

#451 DOTY & COOK DRAIN ASSESSMENT MAP

Sections 7, 8, 17 & 18, Bengal Township

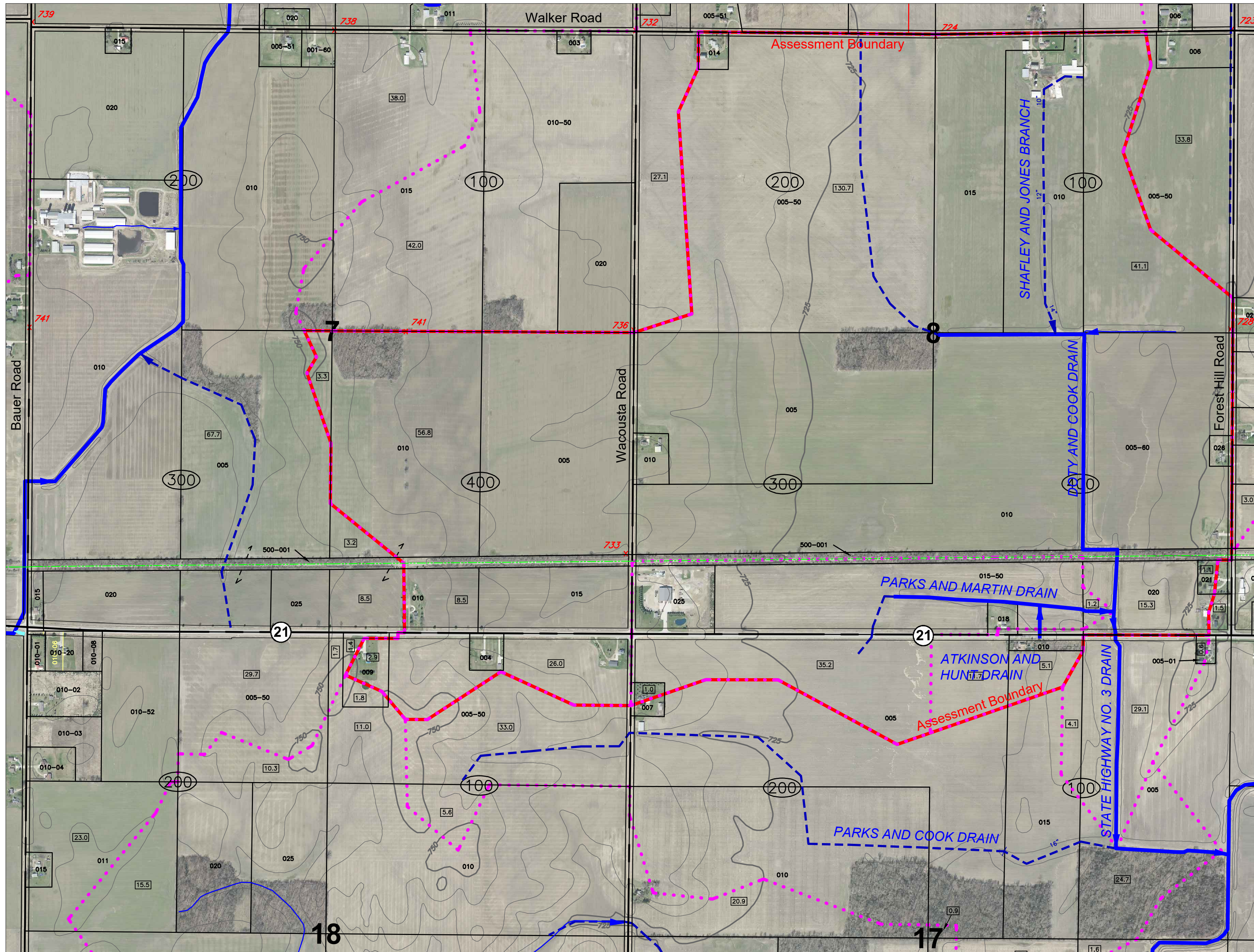

County Road Right of Way				
Name	Type	Length	Width	Acres
Wacousta Road	LG	3285	66	4.98
Forest Hill Road	PS	2310	33	1.75
Walker Road	LG	3940	33	2.98
Total County Road Right of Way				9.71

M.D.O.T. Acreage

M-21
 Right of way in Sections 7, 8, 17, & 18, T7N, R3W, Bengal Township, described as the right of way north of the centerline of M-21 between a point 2,000' West of Wacousta Road and a point 195' West of Forest Hill Road, and the right of way south of the centerline of M-21 between a point 2,060' West of Wacousta Road and a point 1,300' West of Forest Hill Road. Contains 15.15 acres

Former Central Michigan Railroad - EXEMPT
 Right of way in Section 7 & 8, T7N-R3W Bengal Township and Section 7, T7N-R1W Ovid Township, described as the entire width of the right of way between a point 2,010' west of Wacousta Road and the centerline of Forest Hill Road. Contains 16.92 acres.

LEGEND

- = COUNTY DRAIN (OPEN DITCH)
- = COUNTY DRAIN (TILE)
- = ABANDONED COUNTY DRAIN TILE
- = PRIVATE DRAIN (TILE)
- = PRIVATE (OPEN) DRAIN OR NATURAL WATERCOURSE
- = MUNICIPAL STORM SEWER (TILE)
- = ROAD CENTERLINE W/RIGHT OF WAY LINES
- = PARCEL NUMBER
- = QUARTER SECTION NUMBER
- = SECTION NUMBER
- = PIPELINE
- = DRAIN WATERSHED BOUNDARY
- = MAJOR WATERSHED BOUNDARY
- = PARCEL ACREAGE FACTOR

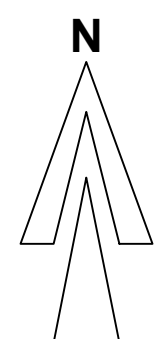

Date of Photography: March, 2020
 Contour Interval: 5 feet