

#896 WALTZ DRAIN ASSESSMENT MAP

Sections 21, 22, 27, & 28, Olive Township

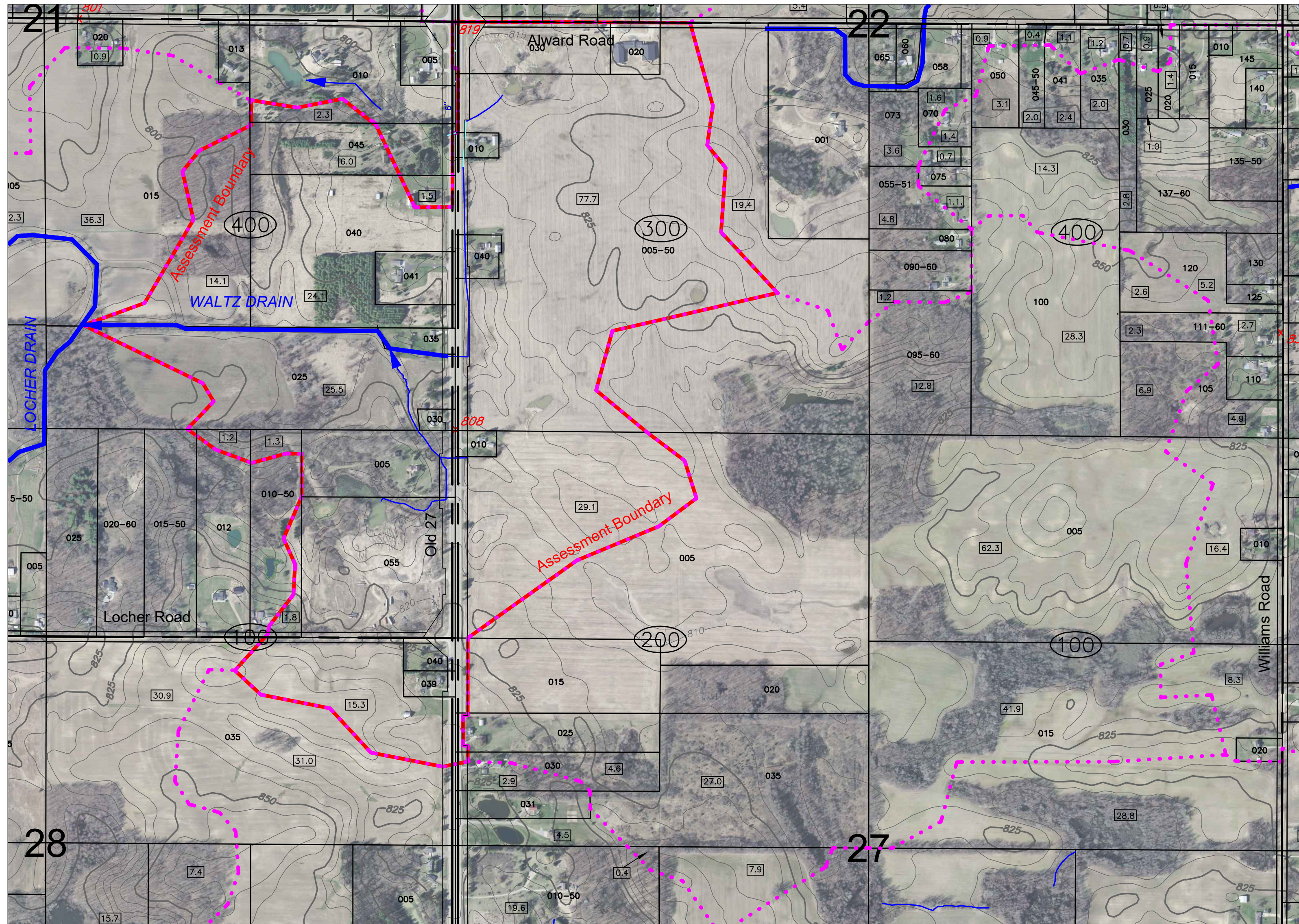

M.D.O.T. Acreage

Old 27
Right of way in Sections 21, 22, 27, & 28, T6N, R2W, Olive Township, described as the right of way between Alward Road and a point approximately 800' South of Locher Road. Contains 16.00 acres

Total M.D.O.T. right of way within the Waltz Drain Drainage District is 16.00 acres.

County Road Right of Way

Name	Type	Length	Width	Acres
Alward Road	PS	1300	33	0.98
Locher Road	LG	1025	66	1.55
Total County Road Right of Way				2.54

LEGEND

- = COUNTY DRAIN (OPEN DITCH)
- = COUNTY DRAIN (TILE)
- = ABANDONED COUNTY DRAIN TILE
- = PRIVATE DRAIN (TILE)
- = PRIVATE (OPEN) DRAIN OR NATURAL WATERCOURSE
- = MUNICIPAL STORM SEWER (TILE)
- = ROAD CENTERLINE W/RIGHT OF WAY LINES
- = PARCEL NUMBER
- = QUARTER SECTION NUMBER
- = SECTION NUMBER
- = PIPELINE
- = DRAIN WATERSHED BOUNDARY
- = MAJOR WATERSHED BOUNDARY
- = PARCEL ACREAGE FACTOR

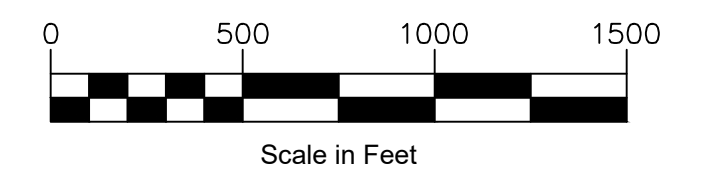

Date of Photography: March, 2020
Contour Interval: 5 feet