

#836 STATE HIGHWAY #2 DRAIN ASSESSMENT MAP

Sections 10 & 15, Bengal Township

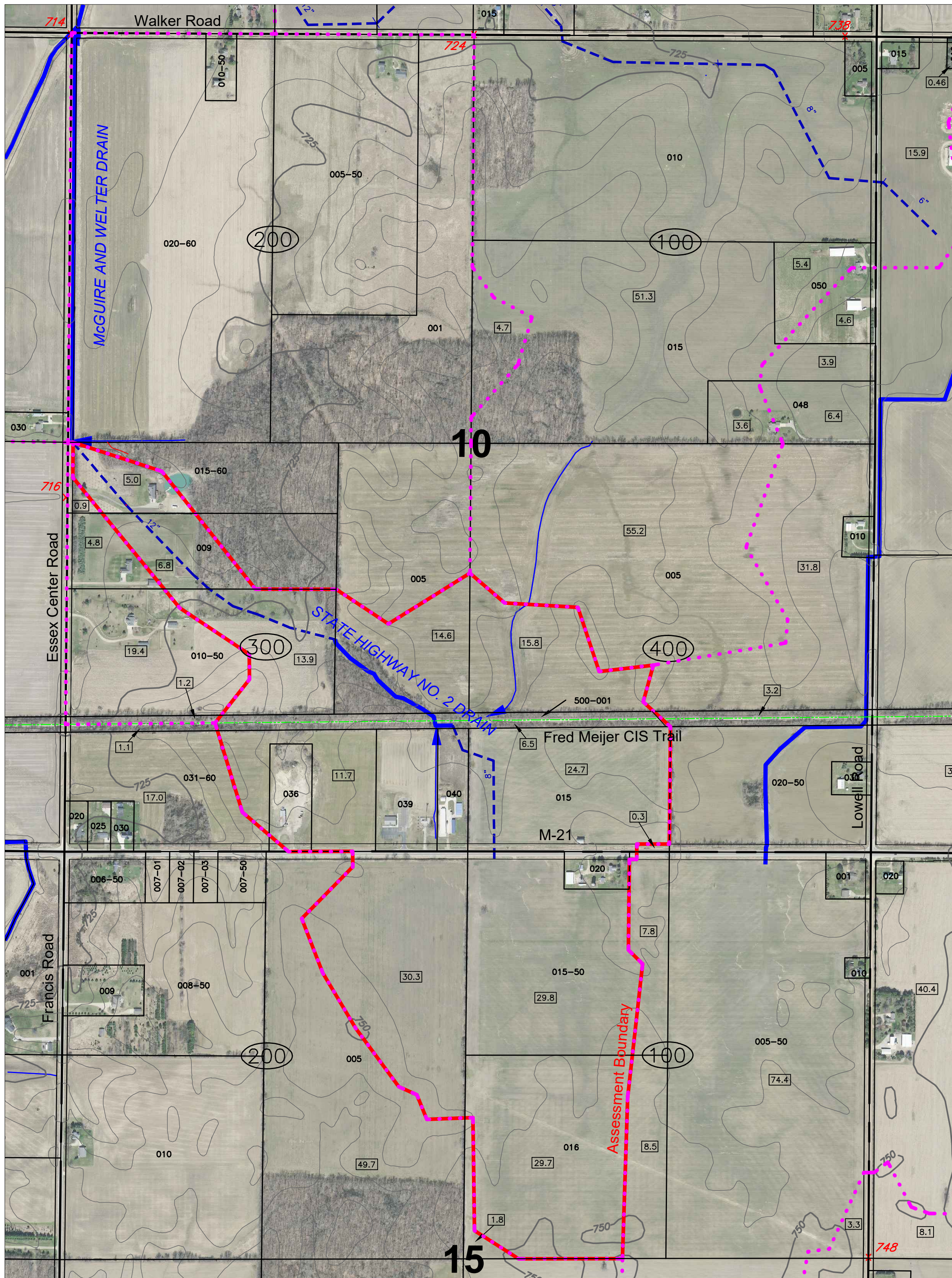

M-21
 Right of way in Sections 10 and 15, T7N, RW, Bengal Township, described as being the right of way north of the centerline of M-21 between a point being 1195' West of the South 1/4 corner of said Section 10 and a point being 1100' East of the said 1/4 corner. Also the right of way south of the centerline of M-21 between a point being 750' West of the South 1/4 corner of said Section 10 and a point being 1100' East of the said 1/4 corner. Contains 4.76 acres.

Abandoned Central Michigan Railroad – Excess Acreage Not Subject To Assessment
 Right of way in Sections 10, T7N-R3W, Bengal Township, described as the entire width of right of way the former Central Michigan Railroad between a point 970' east of Essex Center Road and a point 3,860' east of Essex Center Road Road. Contains 6.63 acres.

Total M.D.O.T. right of way acreage within the State Highway No. 2 Drain Drainage District is 4.76 acres.

County Road Right of Way				
Name	Type	Length	Width	Acres
NO COUNTY ROAD RIGHT OF WAY IN DISTRICT				
Total County Road Right of Way				0.00

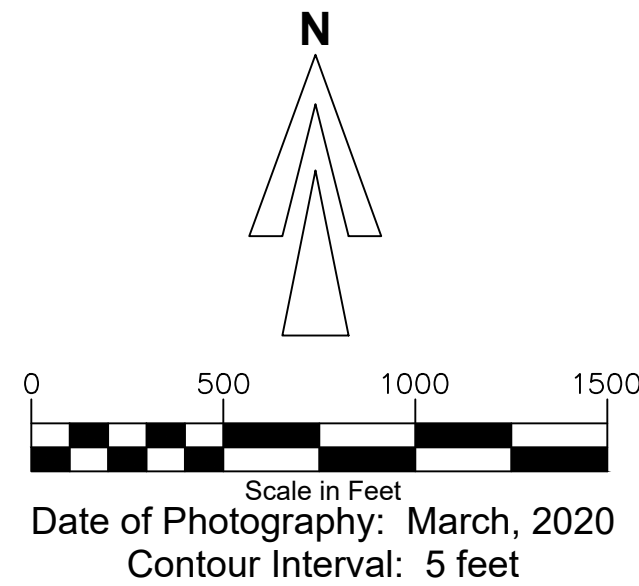

LEGEND

- = COUNTY DRAIN (OPEN DITCH)
- - - - - = COUNTY DRAIN (TILE)
- - - - - = ABANDONED COUNTY DRAIN TILE
- - - - - = PRIVATE DRAIN (TILE)
- = PRIVATE (OPEN) DRAIN OR NATURAL WATERCOURSE
- - - - - = MUNICIPAL STORM SEWER (TILE)
- = ROAD CENTERLINE W/RIGHT OF WAY LINES
- 005-05, 042-00 = PARCEL NUMBER
- 100, 400 = QUARTER SECTION NUMBER
- 1, 8, 36 = SECTION NUMBER
- = PIPELINE
- = DRAIN WATERSHED BOUNDARY
- = MAJOR WATERSHED BOUNDARY
- = PARCEL ACREAGE FACTOR