

#829 ST. CLAIR DRAIN ASSESSMENT MAP

Sections 20 & 21, Ovid Township

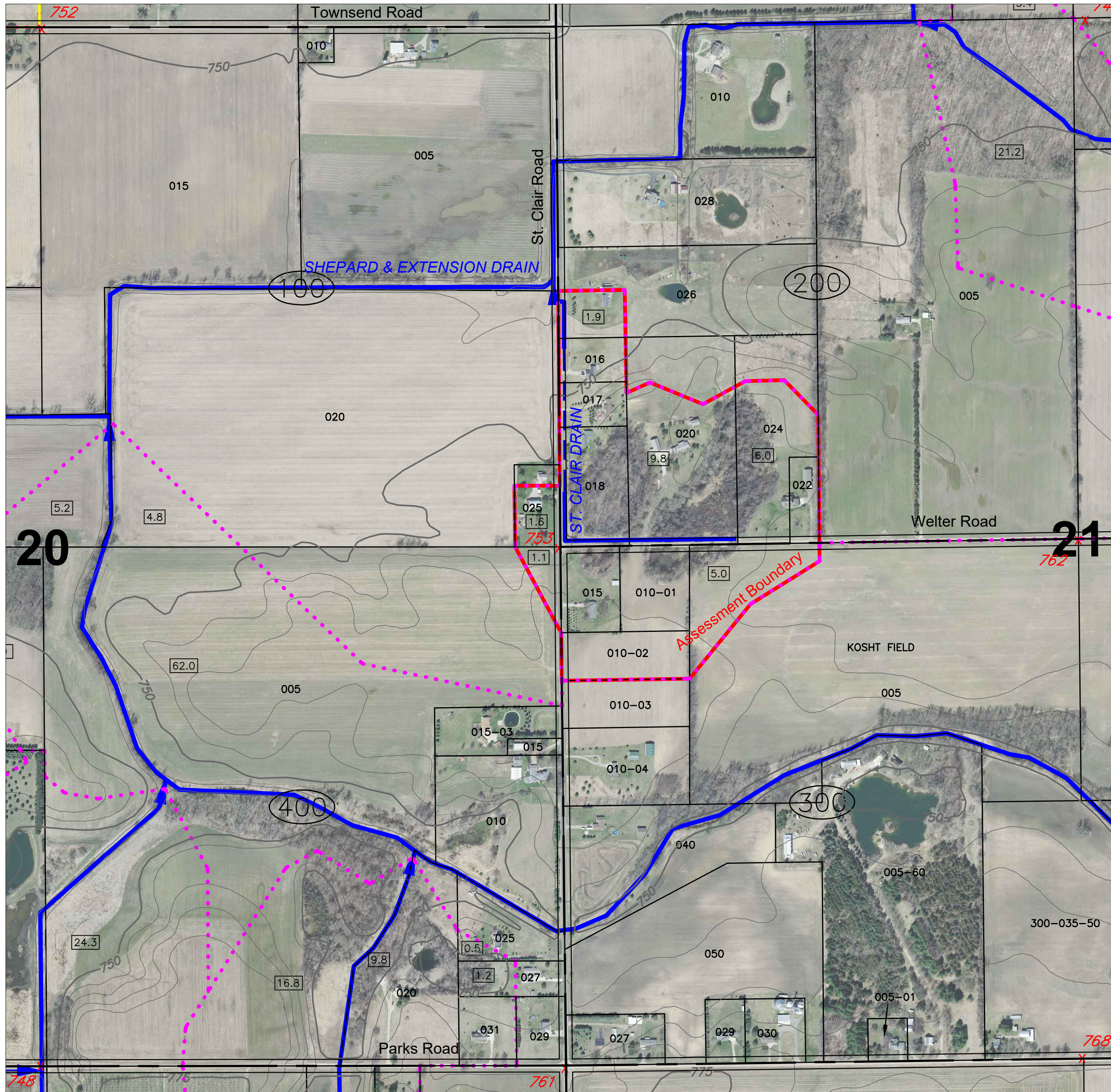

County Road Right of Way				
Name	Type	Length	Width	Acres
Welter Road	LG	1310	66	1.98
St. Clair Road	LS	540	33	0.41
St. Clair Road	LS	1730	66	2.62
Total County Road Right of Way				5.02

LEGEND

- = COUNTY DRAIN (OPEN DITCH)
- - - - - = COUNTY DRAIN (TILE)
- · - · - = ABANDONED COUNTY DRAIN TILE
- · - · - = PRIVATE DRAIN (TILE)
- = PRIVATE (OPEN) DRAIN OR NATURAL WATERCOURSE
- - - - - = MUNICIPAL STORM SEWER (TILE)
- = ROAD CENTERLINE W/RIGHT OF WAY LINES
- 005-05, 042-00
100, 400
- 1, 8, 36
- = PIPELINE
- · · · · = DRAIN WATERSHED BOUNDARY
- · · · · = MAJOR WATERSHED BOUNDARY
- 1.2, 34.5, 278.9 = PARCEL ACREAGE FACTOR

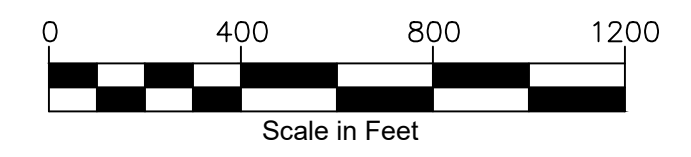
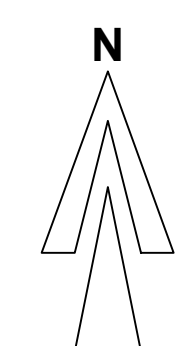

Date of Photography: March, 2020
Contour Interval: 5 feet