

# Clinton County News

Serving the Clinton Area Since 1856

114th Year, No. 43

ST. JOHNS, MICHIGAN — WEDNESDAY, FEBRUARY 25, 1970

15 CENTS

## Dr. Grost urges residents to use detergents with low-phosphate content

The possibilities for a community-wide effort directed toward the use of detergents with low phosphate content came before the St. Johns city commission again Monday night when Dr. James Grost reported findings since tossing out the suggestion two weeks ago.

Phosphates are part of the chemical makeup found in many detergents and are considered a threat to plant life.

"I checked with Amway Corporation since the last time we met," Grost explained. "They would not reveal the phosphate content of their detergent, but indicated it was quite high."

Following last meeting of the commission, Dr. Grost indicated he intended to check on some

detergents not listed in a list published by the Detroit Free Press as compiled by an independent consulting firm showing percentage of phosphate.

At that time he also indicated an intent to seek assistance from County Extension Agent Earl Hass to determine phosphate content of detergents not listed in the Free Press chart.

Brand names listed in the item, ranging in phosphate content from 43.7 to 1.4 per cent were: Axton, Biz, Bio-Ad, Salvo, Oxydol, Tide, Bold, Ajax Laundry, Punch, Drive, Dreft, Gain, Duz, Bonus, Breeze, Cheer, Fab, Cold Power, Cold Water All, Wisk, Diaper Pure and Trend.

According to Dr. Grost, discussion on St. Johns radio "Hot-Line," suggests that housewives

in the area appear receptive to using low-phosphate detergents, but he went on to explain a hitch discovered in his investigation.

Nothing prohibits detergent manufacturers from changing the per cent of phosphate in their products so consequently the amount could vary in even a short span of time.

What was suggested by Dr. Grost's findings was that detergents with either high or low phosphate content could change considerably and housewives would never know for certain what product truly did contain the smaller amounts.

In addition manufacturers are not compelled to indicate such information on their packages, a fact which prompted Commissioner Charles Coletta to suggest



DR. GROST

a resolution be passed and sent to state representatives encouraging legislation calling for such information to appear on the various brands of detergent.

After a brief discussion agreed to Coletta's suggestion and while no definite local program was decided upon the proposal for declared phosphate content will be registered in Lansing.

## Milliken calls for Republican unity, identification of common GOP aims

Gov. William G. Milliken topped a Lincoln Day dinner gathering of Clinton County Republicans last Tuesday by tossing before his fellow party members the challenges he feels must be met during the 1970's.

With reference to drug abuse and pollution, along with liberal expressions of praise for county party activities, Milliken slid through his address in a little over 20 minutes and was twice interrupted by applause from the approximately 325 persons present.

The governor's prepared remarks centered on the theme of Abraham Lincoln as a man and he drew comparisons of Lincoln's philosophies with those of current Republican party thinking.

"We live in times that bear more than a passing resemblance to the period in which Lincoln lived," said the governor. "The country is divided . . . between rich and poor, black and white, young and old." He speculated on the possibility of continued turmoil in the country and challenged his audience as individuals and party members to support three general objectives to deal with the future.

"Our first objective," Milliken said, is "to unite ourselves in tribute to our proud past. . . Our second objective should be to discover and identify exactly what goals we hold in common . . ."

The third suggestion was directed at restoration of the Republican party to the diversity of its birth which could help it



Gov. William G. Milliken received warm greetings following his comments to over 300 Clinton County Republicans last week at St. Johns High School. Here Mrs. Patrick Kelly shakes the governor's hand as her husband, right, looks on. He is Prosecuting Attorney for Clinton County. Behind Mrs. Kelly is Bruce Lanterman, county GOP secretary.

reflect the deep and abiding pluralism of American society.

He tossed out opposing statements which have been directed against the party as being one of the "rich and privileged," "party of the white and middle-class," and the "party of stagnation and status quo."

He needed his audience by suggesting that some of the criticisms was valid and by commenting that critics "have been

closer to the truth than they should have been."

Pursuing the evaluation, Milliken asked: "How can we know what we need to know about racism in America unless we have far more blacks in the Republican party than we now have?"

"How are we going to know more about the hopes and aspirations of the young unless we have more young people in the party? How are we going to know what we should know about the problems of the poor unless they are adequately represented in our party?"

After tossing out those questions, the governor explained that they were intended to "provoke all of you to recognize the weaknesses that we have so that in the decade ahead of us we can make the Republican party strong enough to lead the nation in the solution of its problems."

In his opening remarks Gov. Milliken hinted at his future political plans by citing the present as being a time of great opportunity and he commented that there "is no other time I'd rather serve than right now. I haven't made a final decision as

to my future plans, but I suspect I have a fairly good idea of what they will be."

He also praised both state representatives of Clinton County, Richard Allen and William Ballenger and followed these remarks with his references to pollution and drug abuse.

On pollution Milliken supported stands taken by President Richard Nixon and told his listeners that he, as governor of Michigan, had pledged the state's support to halt the destruction of land, air and water.

Milliken called drug abuse one of the "major social problems in the United States and Michigan" and emphasized that combating this difficulty cannot be effectively accomplished "from a punitive point of view." Education, he indicated, was the most effective approach and, for even this to be effective, it must begin at the fourth grade level, he said.

Milliken was greeted warmly at the conclusion of the evening's program and he stood chatting and shaking hands for nearly fifteen minutes.

### First year report:

## District Court a success but there are some needs

Despite pessimism before it began operation last year, Clinton County's District Court had a successful first year.

According to Judge Roland J. Duguay, the court not only repaid its initial start-up costs of \$17,000 but netted more than \$10,000 for the county's general fund.

The court also absorbed about \$10,000 in expenses which in previous years had been charged against other departments in the county. Formerly all expenses for the court reporter was charged to the prosecutor's office and witness fees for preliminary examinations on Circuit Court cases were charged to that body.

The District Court last year

collected a total of \$157,574.05, which when spread over the 6360 cases handled, come to less than \$25 per case.

Total costs for the court were \$78,239.60. The Library Fund received \$55,912.40 from the court, \$16,846.94 was turned over to the state for certain civil filing fees, and \$6,573.11 in fines returned to cities and villages.

In an attached report Magistrate Gordon Willyoung said that the DeWitt Traffic Bureau which was opened in July handled over 1,000 traffic cases. The Magistrate operates the Traffic Bureau in St. Johns in the mornings and in DeWitt in the afternoon.

The District Court began operations last year replacing the Municipal Court, Justices of the

Peace, and Circuit Court Commissioners.

Duguay attributes the first year's success to the experience and hard work of the personnel in his court. He noted that Phyllis T. Anderson, who had been clerk of the Municipal Court for seven years was actually doing two jobs which normally require a single person each—clerk and assignment clerk—as well as handling civil cases and being a part-time probation officer. He said that Gordon Willyoung's experience as a Justice of the Peace and hard work as Magistrate had helped greatly.

Although its first year was financially successful Duguay said that several problems plagued the District Court.

According to Duguay the court still needs considerable facilities and personnel to make a truly good court. He cited a "bad noise factor" from the secretarial pool adjacent to the courtroom.

"It's almost impossible to tell testimony from the recordings," said Duguay.

Duguay said that a bailiff and better facilities for the jury were also needed.

"For every jury trial we need a deputy sheriff (or bailiff) and we're taxing the sheriff's manpower."



JUDGE DUGUAY

Although Mrs. Anderson was doing some probation work, Duguay said a good probation officer was needed.

"We have no rehabilitation now," he said, "and as a judge I am left with only two choices consisting of jail sentences or fines."

Duguay foresees a problem this year when the court begins to act as a receivership for wage earners.

"The court will be divvying the paycheck," said Duguay. He added that someone with an accounting background would be needed to administer this receivership. Duguay felt that this could become an acute problem if the economy lagged.

Duguay expressed hope that the Board of Supervisors would act on some of these problems and added that plans were being formulated on some of them now.

## St. Johns continues negotiations over super market lot

In an abbreviated session punctuated by notes of levity over whether to participate in the annual mayor's exchange program, St. Johns city commissioners Monday night heard reports from their attorney and clerk on recent developments in the protracted negotiations over the Walker Street parking lot.

City Attorney Paul Maples and Clerk Tom Hundley advised the commission that orders to stick to the asking price of \$50,000 were followed. An earlier offer of \$11,200 by the Government Service Agency was turned down by the commission.

The lot in question is located behind the Post Office and adjacent to A & P Food Store, on West Walker Street.

Maple told the commission that he and Hundley discussed the sale price with Roger Hilgenbrink of GSA. The city's price of \$50,000, Maples said, was termed by Hilgenbrink as being unacceptable by his superiors.

According to Maples and

Hundley, it took them approximately three minutes to explain to Hilgenbrink the city's position but discussion with the GSA representative continued for some time. In the end, however, nothing definite was decided and at present the city should just sit back and wait, Maples advised.

In other serious business, the commission heard a request by representative of Clinton National Bank for vacation of an alley immediately north of the city manager's home and after learning of details passed a resolution in compliance with the request.

On hand for the bank were Gayle Desprez, Brandon White, Tony Teidt and Attorney James Moore.

In return the bank will release to the city approximately seven feet along two segments of alleyway which extend westward from Spring Street and southward from

(Story continued on Page 3-A)

## Senior citizens in line for tax exemptions

Senior citizens in Clinton County may be in line for savings on their 1969 property taxes, but in order to share in the benefits they must register at their local assessing office before mid-March.

According to St. Johns City Clerk Tom Hundley, speaking for the association of county assessing officers, a bill signed last week by Gov. William Milliken, provides for relaxed procedures for persons over 65 who own property.

When the new provisions become effective only two major requirements will have to be met for senior citizens to share in property tax exemptions. They are: attainment of the age of 65 on or before Dec. 31, 1969 and an annual income which does not exceed \$6,000.

(Annual income includes any sources of income such as salaries, retirement benefits, social security benefits, public assistance, unemployment insurance or benefits of insurance policies resulting in payment for deaths, etc. Total income is computed from any revenues of a spouse, if co-occupant, and concurrent or joint owners of the homestead.)

Meeting these conditions will allow a tax exemption on the first \$2,500 of state equalized valuation which, according to Hundley, will average out at a little over \$100 savings.

Hundley explained how the exemption works: "If you have a \$10,000 state equalized valuation on a piece of property, the state will pay taxes on the first \$2,500. This leaves only \$7,500 on which the property owner must pay taxes if he is 65 years old and has an income of \$6,000 or less per year."

To receive benefits of the exemption, owners get quick results with Clinton County News classified ads—you will, too!



### She's got heart

Carla Vincent, advertising representative for the Clinton County News, presents \$50 check to Connie Martin first place winner in the recently completed "Know Your Merchant" contest. Connie's winning entry, which was a large read heart says, "St. Johns merchants are in the hearts of all the citizens." Inside were the correctly identified photos of the merchants who participated in the contest.



### All-Star musicians

These seven musicians from St. Johns High school were among more than 200 All-Star bandsmen from all over the state who participated in the All-Star Bank Concert Sunday. From left, they are, Terry Bunce, Howard Kimbal, Julia Silvestri, Ronda Woodbury, Diane Dunkel, Tom Fowler and Cindy Lanterman. Absent was Denise Meyer, Trudy Smith, Jackie Heuer, and Dana Sue Hazle.

# Lucky few from Clinton County escape this 'winter wonderland'

Arthur H. Acre  
R-1 Box 249  
Blountstown, Fla. 32424

Lee Avery  
Box 531 Gen. Del.  
Cortez, Fla. 33522

Ben Avery  
12420 Fla. Ave. 19 Mich. Lane  
Tampa, Fla. 33612

Orin Acre  
Box 172  
Goodland, Fla. 33733

H.A. Annis  
5219 11th St. West  
Bradenton, Fla. 33050

Roy G. Anderson  
311 Mt. Pliny Ave.  
St. Petersburg, Fla. 33702

Arthur Burns  
Carlton Towers Apt. 711  
470 Third St.  
St. Petersburg, Fla. 33701

Leland Bennett  
5015 Seminole Rd. Apt. 19  
Lot 214 St. Petersburg, Fla.  
33708

Mrs Gay Beard  
7901 40th Ave. North  
34 Outer Circle Drive  
St. Petersburg, Fla. 33709

Raymond Bradley  
Trailer City  
Wintergarden, Fla. 32787

Carl Brown  
615 22nd Way E.  
Bradenton, Fla. 33505

Carl Bancroft  
Golf Lakes Estates  
502 49C Ave. Drive  
Bradenton, Fla. 33505

Every year at this time a lucky few manage to escape this "winter wonderland" of snow and ice, slush and sub-zero temperatures for warmer climes.

Most of the Clinton County People find refuge in Florida. And they all have one thing in common—a desire to keep up on the happenings back home while they're away for a few weeks or months.

Each week during the winter months, the Clinton County News sends nearly 200 papers to Florida.

Among our regular subscribers are Mr and Mrs James Egan, of St. Johns, who make their winter home in Boynton Beach, Fla.

Egan was owner of Egan Ford Sales, Inc. until his retirement in 1964. He bought the dealership in 1929 and owned the business for 35 years.

He was also a former member of the board of directors of Clinton National Bank.

The Egan's apartment complex on the Intra Coastal Waterway is located about 50 miles north of Miami Beach.

Clinton County News Editor Ron Karle visited the Egan's during the Christmas holidays and they were pleased to hear of news from home and like many others from Clinton County, who are living in the sunny south, are always happy to hear from the folks up north.

Therefore, the Clinton County News is pleased to publish a list of these subscribers and their winter addresses.

Dr Rich Bertotti  
607 49th Ave. Drive E.  
Golf Lakes Mobile Estates  
Bradenton, Fla. 33505

J. W. Blackburn  
Pine Grove Village R-2  
Lake Worth, Fla. 33480

Dan Bishop  
714 Alexander St.  
Mt. Dora, Fla. 32757

Marie G. Betts  
4120 Cardinal Blvd.  
Daytona Beach, Fla. 32019

W. H. Besko  
AMD Jet Shop Nas.  
Sherman Field  
Pensacola, Fla. 32508

J. E. Barthelomew  
733 Hollingsworth Rd.  
Lakeland, Fla. 33801

Dale L. Beers  
B542050 Navy Finance Office D  
Disbursing Box 79 N.A.S.  
Jacksonville, Fla. 32212

Glen Cole  
218 Eaker St. Apt. B  
Auburndale, Fla. 33823

Wilma Clark  
504 Pine Shores  
Sarasota, Fla. 33581

Lyman Case  
39 Imperial Dr.  
Lakeland, Fla. 33801

Mrs L. W. Curtis  
P.O. Box 672  
Bellevue, Fla. 32620

Harold Chambers  
5036 98th Way North  
St. Petersburg, Fla. 33708

Edgar Dunkel  
J-66 Bradenton Trailer Pk  
Bradenton, Fla. 33505

Glenn A. Davis  
700 23rd St. E.  
Bradenton, Fla. 33505

J. M. Egan  
Apt. 6 2460 S. Federal Highway  
Bdyton Beach, Fla. 33435

Bard E. Fish  
Magnolia Court R-3  
Box 438  
Leesburg, Fla. 32748

C. H. Fuerstenau  
632 23rd St. E.  
Bradenton, Fla. 33505

Walter Gelsenhaver  
7403 46th Ave. N. Lot 248  
St. Petersburg, Fla. 33709

Dale H. Heldemann  
1117 Appleyard Drive  
Tallahassee, Fla. 32304

Alta Hartman  
309 Alabama Ave.  
Apopka, Fla. 32703

Robert Halsey  
1734 Missouri Ave.  
St. Cloud, Fla. 32769

Francis Halsey  
Wheaton Trailer Pk.  
St. Cloud, Fla. 32769

David L. Houghton  
35H St. Paradise Bay  
Trailer Park  
Bradenton, Fla. 33505

Mrs Pat Hill  
2038 Pinehurst Dr.  
Clearwater, Fla. 33515

Carl Hawkins  
817 Manecke  
Brooksville, Fla. 33512

Carl Hammond  
17th Pearl St.  
Oaksdale Trailer Park  
Zephyrhills, Fla. 33599

Mrs. L. H. Hull  
Box 5857 Tr Estates  
Bradenton, Fla. 33506

Victor Hill  
812 19th Ave. West  
Bradenton, Fla. 33505

Glenn Jones  
1350 Juanita Ave.  
Glen Parks Mobile Pk  
Ft. Pierce, Fla. 33450

Harold Jenkins  
208 51st Ave. Dr. W  
Bradenton, Fla. 33505

Jessie Kuhnle  
4940 Knautilus  
Venice, Fla. 33593

Jack Killin  
1051 Seedevea St.  
Clearwater, Fla. 33515

John Kain  
333 Fourth St. S.  
Apt. 1  
St. Petersburg, Fla. 33701

Charles Lapham  
Sunshine Mobile Trailer Pk  
Box 374 B R-1  
Deland, Fla. 32720

Paul Lade  
Trailer Estates Box 277A  
Sebring, Fla. 33822

Mrs Alfred Laursen  
1011 Robmar Rd.  
Dunedin, Fla. 33528

Carl Lindauer  
Box 398  
St. Cloud, Fla. 32769

William Luecht  
3442 20th St.  
Verobeach, Fla. 32960

W. S. Lusk  
Orange Harbor Mobile Home Pk  
R-4  
Ft. Myers, Fla. 33305

C. M. Merrill  
3719 52nd Ave. North  
St. Petersburg, Fla. 33714

Olney Moore  
Box 427 Casey Key Rd.  
Parrotts Gulf Apt.  
Nokomis, Fla. 33555

Charles T. Milner  
Box 653  
Tavares, Fla. 32778

(Story continued on Page 3-A)

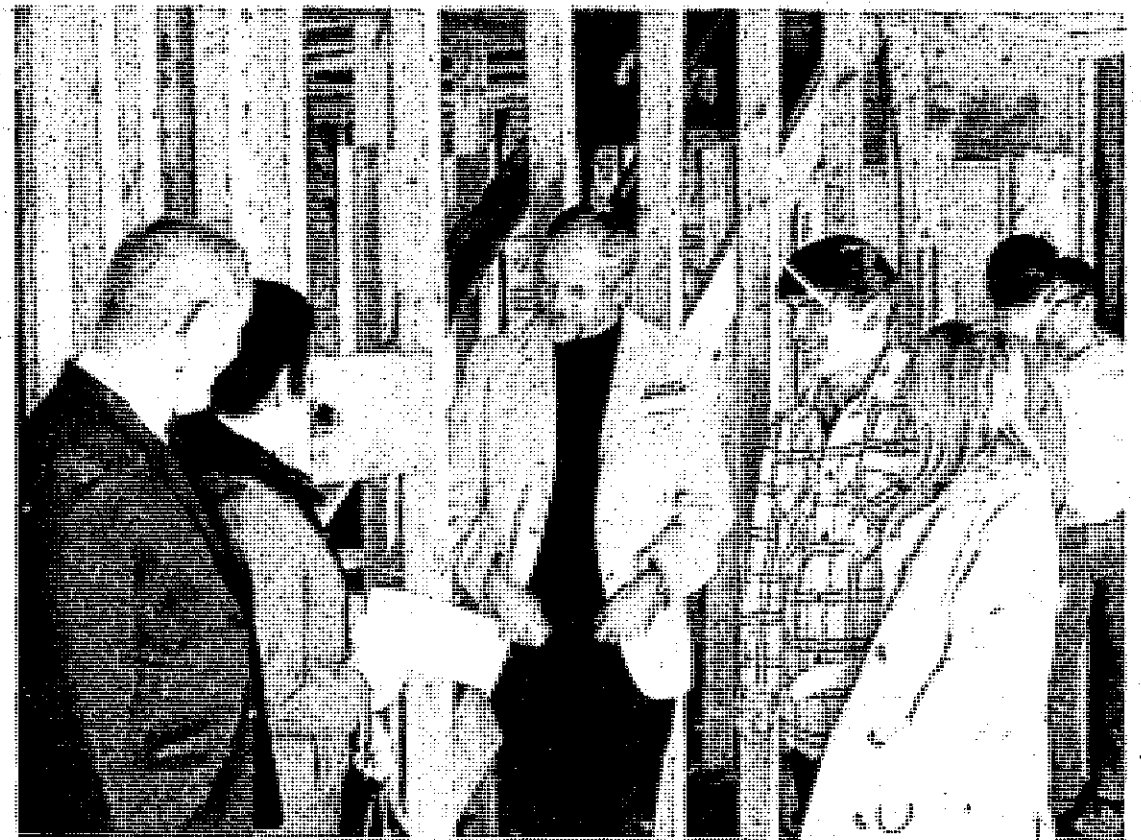

## 'Open' open house

Building trades instructor Jack Down (center) chats with Mr. and Mrs. Keith Munger at Sunday's 'Open' open house under construction by students of St. Johns High School. On the right is Mike Munger, one of the students participating in the construction and Althea Shaw. The building trades class began construction of the house at 606 S. Lansing Street in the fall.

# IT ALL ADDS UP AND FAST!

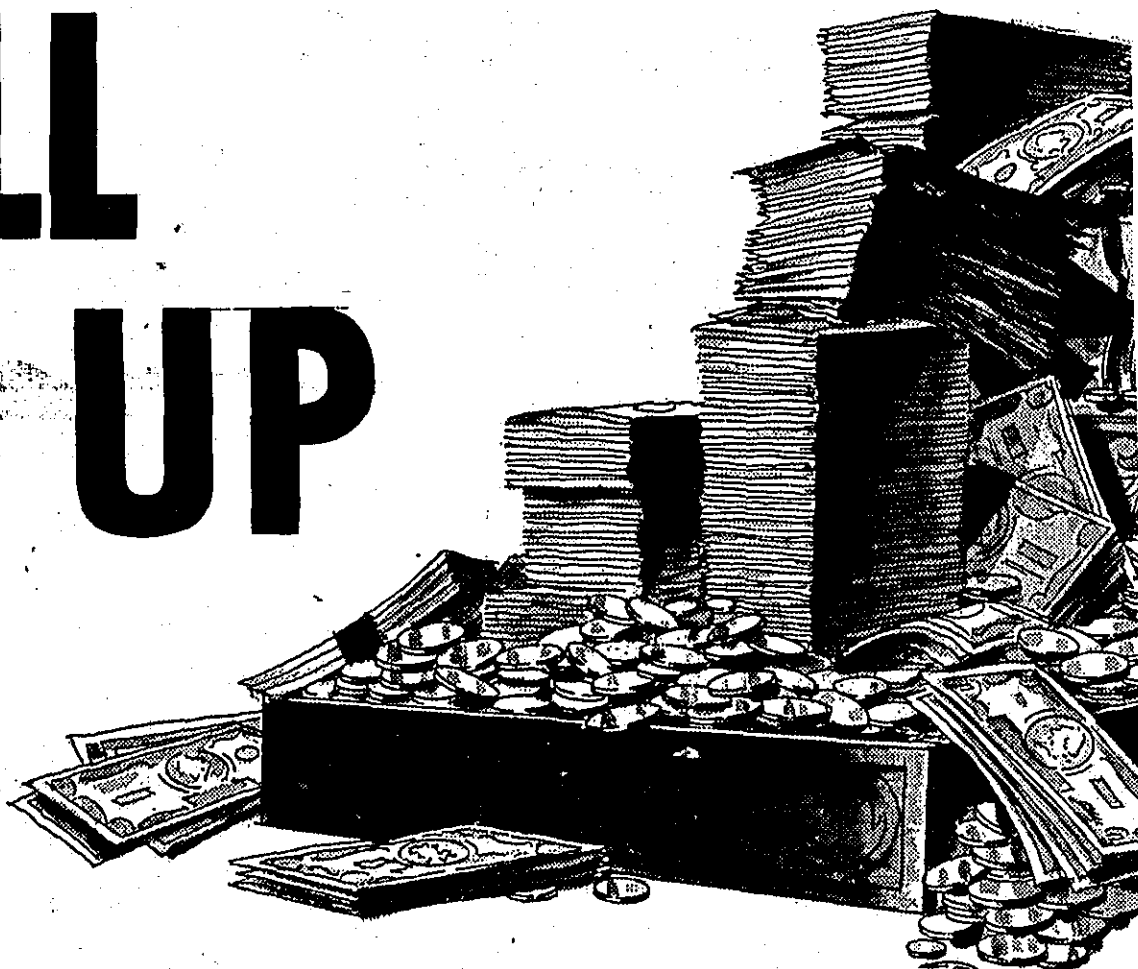

Penny for penny, dollar for dollar . . . start saving here, then sit back and watch your money mount up and up, higher and higher! It's so easy . . . all it takes is regular deposits in one of our convenient accounts.

# 5%

Daily Interest  
on Passbook  
Savings

# 5 1/4%

6 Mos. Savings  
Certificate  
(\$2,500 MINIMUM)

# 5 3/4%

One-Year Savings  
Certificate  
(\$5,000 MINIMUM)

# 6%

Two-Year Savings  
Certificate  
(\$10,000 MINIMUM)



**CAPITOL SAVINGS &  
LOAN ASSOCIATION**

INCORPORATED 1890 • LANSING, MICHIGAN

BRANCHES • OKEMOS • ST. JOHNS • BRADENTON • TAMPA

## AT KURT'S APPLIANCE CENTER

# RCA COLOR TV CLEARANCE



Computer Crafted  
Color Portable  
that's affordable!  
Compact, portable  
Color with RCA's  
advanced  
computer-designed  
color picture tube.

# \$268<sup>00</sup>

## COLOR CLEARANCE!

# \$398<sup>00</sup>



Value-priced  
console color  
in compact size

Here is your opportunity  
to put the luxury of RCA  
console Color TV in your  
home at an easy-to-buy  
price. Space-saving  
design blends with any  
modern room decor.  
Powerful chassis for  
vivid color performance.

The CALLFIELD  
Model EC-49  
20" dia., 22 1/2" sq. 1m picture

All Color T.V. Sets  
on Display  
**GREATLY REDUCED in  
PRICE Buy Now and Save**

# KURT'S APPLIANCE CENTER

217-219 N. Clinton St. Johns Ph. 224-3895  
where you can be assured of service



**Squirrely business**

Hey, fellow . . . can't you read? Although Connie Smith has provided a special crossing on US-27 for the little guy on the left, he seems to prefer his traditional

method of crossing a busy highway—telephone lines. But if he ever comes down to earth, he's got it made.

**Portland High 'Homemaker of Tomorrow'**

Carol Dianne Sandborn, daughter of Mr and Mrs Loren Sandborn of R-1, Eagle has been named Portland High School's 1970 Betty Crocker Homemaker of Tomorrow.



CAROL DIANNE SANDBORN

She was selected on the basis of her score in a Dec. 2 homemaker knowledge and attitudes examination for which a record number of girls were enrolled. She is now eligible for state and national honors and will receive a specially designed silver charm from General Mills, sponsor of the annual educational program.

A State Homemaker of Tomorrow will be named in March and she will be awarded a \$1,500 college scholarship; the second ranking girl in the state receives a \$500 college grant. The first place winners from the 51 states and District of Columbia, together with advisors from their schools, will receive an expense paid educational tour of Washington, D. C. and Williamsburg, Va., this spring. At this time will be the naming of the 1970 Betty Crocker All-American Homemaker of Tomorrow, whose scholarship will be increased to \$5,000. Three runners-up will also be selected and will be awarded \$4,000, \$3,000 and \$2,000 scholarships. National judging will center on personal observation and interviews during the trip.

The contest is designed to emphasize the importance of homemaking as a career. During its 16 years of operation more

than seven million girls have been enrolled in the program and scholarship grants total over a million and three quarter dollars.

Schools of state winners are awarded sets of the Encyclopedia Britannica.

**Social Events**

A fashion show sponsored by the Ovid Crescent Club will be held March 2 at 8 p.m. at the Ovid United Church, Main Street building.

Kim Forman, a dancer with the Bohaty Troupe will furnish the entertainment.

Modeling the fashions will be mothers and daughter, Mrs Marie DePond and Sue, Mrs Rosemary Goebel and Julie, Mrs Charlotte Terpstra and Shelby, Mrs Lorayne Case and Mary, Mrs Mary Sincropl and Christine, DeElla Mauer, Mrs Clarice Semans, Mrs Walker Jackie Kelly, Sidney Das, Mary Alice Bates and Mrs Callista Reed.

Fashions will be from the C and M Shop in Ovid.

**Celebrate anniversary**

Mr and Mrs Raymond Magsig Sr. of 10240 US-27 will be honored on their 50th wedding anniversary at an open house from 2 to 5 p.m. on Sunday, March 8. The event will be held at the DeWitt Methodist Church.

and Mrs Donald Paschke of Lansing and Mr and Mrs Loren Schneberger of DeWitt.

Miss Florence Klaver and Mr Magsig were married on March 3, 1920 near DeWitt and have resided on the same farm from the time of their marriage. They are members of the DeWitt Methodist Church.

(COME IN TODAY)

**SNOWED IN ON YOUR INCOME TAX**

Let H & R BLOCK Come To The Rescue

No need to get lost in all the details of tax preparation. BLOCK will quickly prepare your return and guarantee its accuracy. Make tracks to H & R BLOCK.

**BOTH FEDERAL AND STATE \$5 UP**

GUARANTEE We guarantee accurate preparation of every tax return. If we make any errors that cost you any penalty or interest, we will pay the penalty or interest.

**H & R BLOCK Co.**

America's Largest Tax Service with Over 4000 Offices

**109 N. CLINTON**

Weekdays 9 to 6—Sat. 9 to 5 Phone 224-4051

(NO APPOINTMENT NECESSARY)

**Bath School Board views vocational ed**

The Bath School board last week explored ways to provide vocational education for 24 high school students.

Presently the students are being bussed to Lansing Community College. The board feels that the

low number of students involved make costs of constructing vocational facilities prohibitive.

Officials are looking into the possibility of having Bath students attend classes at the new St. Johns high school.

Roger Carlson, superintendent, reported that custodian and cafeteria employees voted 20 to 14 against union affiliation.

At the request of Cloo Friend, board member, the board went into an executive session. No

indication was given as to what was discussed and no action was taken.

**Marine is Clinton's first traffic fatality**

A Marine home on leave became Clinton County's first traffic fatality over the weekend.

Robert Lynne Bell, 19, of St. Louis, died in a Lansing Hospital Saturday of injuries suffered in an accident earlier this month.

Bell suffered severe head injuries Feb. 4 when the auto in which he was riding collided with a snow removal vehicle on snowswept US 27 south of St. Johns.

The auto, driven by James Louis Shock, Jr., also 19 of St. Louis, slammed into the rear of a Clinton Road Commission truck just south of Thomas Road.

Bell had been scheduled to be sent to Vietnam.

Shock was treated and released three days after the accident. The driver of the county truck, Donald L. Smith, of St. Johns, was not injured in the accident. Shock was issued a ticket for speeding.

**Clinton sends 13 into service**

The following men were inducted into the United States Army on Feb. 11 from Local Board No. 19, Clinton County: George D. Huntoon, Ronald A. Miller, Karl F. Ruble, Jerry D. Rhode, Charles R. Aymor, Ronald G. Roberts, Donald R. Arthur, and James D. Welton.

The following men were inducted into the United States Army on Jan 28 from Local Board No. 19, Clinton County: Ross L. Baker, Donald G. Smith, John R. Hospodar, Dennis R. Smith, and David E. Mankey was inducted into the United States Marine Corps.

**Commission**

Continued from Page One

Higham and join in the area near the rear of Municipal Building.

The light notes of the evening came when the subject of the annual Michigan Week Mayor's Exchange program came up. "What do you think we could get

for one," queried Dr James Grost. "You'd probably get one like you got," replied Mayor Robert Wood.

The bantering was pursued for a brief spell but it was finally agreed that financial difficulties dictated that the program be again passed up.

**MS**  
MULTIPLE SCLEROSIS  
the great crippler  
Send gift to MS c/o Postmaster

**Clinton people in Florida**

(Continued from Page Two)

Mrs Hazel Merrill  
St. Cloud Trailer Pk  
Box 698  
St. Cloud, Fla. 32769

Carlton Monroe  
3722 16th St. West  
Bradenton, Fla. 33505

Edwin A. Milks  
3804 15th St.  
Crest Ridge Gardens  
Tarpon Springs, Fla. 33589

George Osgood  
c/o General De.  
Venice, Fla. 33595

George Olson  
1140 East Lemon St.  
Lakeland, Fla. 33801

Mrs Letitia Powers  
5881 Cayman Circle East  
West Palm Beach, Fla. 33407

Burton Pattison  
Happy Haven Mobile Court  
Osprey, Fla. 33559

H. E. Patterson  
El Rancho Village  
616 7th Ave. W.  
Bradenton, Fla. 33505

Alfred Patterson  
Paradise Trailer Pk  
Ruskin, Fla. 33570

Tom Parks Sr  
R-3 Box 87  
Sarasota, Fla. 33580

Mary Plovman  
515 2nd St.  
Safety Harbor, Fla. 33572

Donald Puetz  
35 Outer Circle Drive  
7901 40th Ave. N.  
St. Petersburg, Fla. 33709

Mrs Mary Reed  
11 Pine Dr.  
Sunset Trailer Village  
Bradenton, Fla. 33505

Nina Ruess  
4485 73rd Ave. North  
Pinellas Park, Fla. 33565

Mary Redman  
123 Pine Drive  
Pine Crest T.P.  
Zephyrhills, Fla. 33599

Robert Rutter  
B555608 Supply 603  
Pensacola, Fla. 32508

Richard Rossow  
R-2 Chezmar's Motel  
Home Park Box 3  
Deland, Fla. 32720

Mrs Florence Roemer  
R-3 Box 607  
Orlando, Fla. 32811

Lennie Reynolds  
R-2 Box 116A  
Inverness, Fla. 32650

Donald W. Rice  
84 Inter Circle Dr.  
7901 40th Ave North  
St. Petersburg, Fla. 33709

Al Rehmann  
10005 Bay Pine Blvd.  
Lot 1941  
St. Petersburg, Fla. 33708

Ray Stone  
Lot 41 6330 14th St. W.  
Wilhelm Mobile Pk  
Bradenton, Fla. 33505

J. O. Schumaker  
3D 4th Ave East  
El Rancho Village  
Bradenton, Fla. 33505

Arlin Summers  
E-20 Bring Breezes Club  
DelRay Beach, Fla. 33444

George Swagart  
R-1 Lot 30  
High Terrace Trave  
Trailer City Port Richey,  
Fla. 33568

Charles R. Smith  
Box 142  
Safety Harbor, Fla. 33572

King Serviss  
Box 733  
Cortez, Fla. 33522

Ralph Teachworth  
Lincoln Arms Trailer Pk  
Box 197  
Bradenton, Fla. 33505

Arnold Thelen  
El Camba Trailer Pk.  
Lakeland, Fla. 33801  
Box 214

Lewis Van Antwerp  
5015 Semhole Rd.  
Lot 15  
St. Petersburg, Fla. 33708

Fred Vall  
1620 10th St. N  
St. Petersburg, Fla. 33704

Norman D. Woodbury  
10004 Penn. Ave.  
Plant City, Fla. 33566

Laverne C. Weller  
Bay Palms Trailer Court  
Lot 17 1000 McCall Rd  
Englewood, Fla. 33533

Alba Wert  
R-1 Box 411  
Punta Gorda, Fla. 33950

(Story continued on Page 10-A)

**NOW SALE-PRICED BELOW ALL COMPETITION**

The facts favor Ford. Our quiet, special edition Ford Galaxie 500 with 302 V-8 and special interior trim is now the lowest priced full-size V-8 hardtop anywhere. Sedan model also included in White Sale.

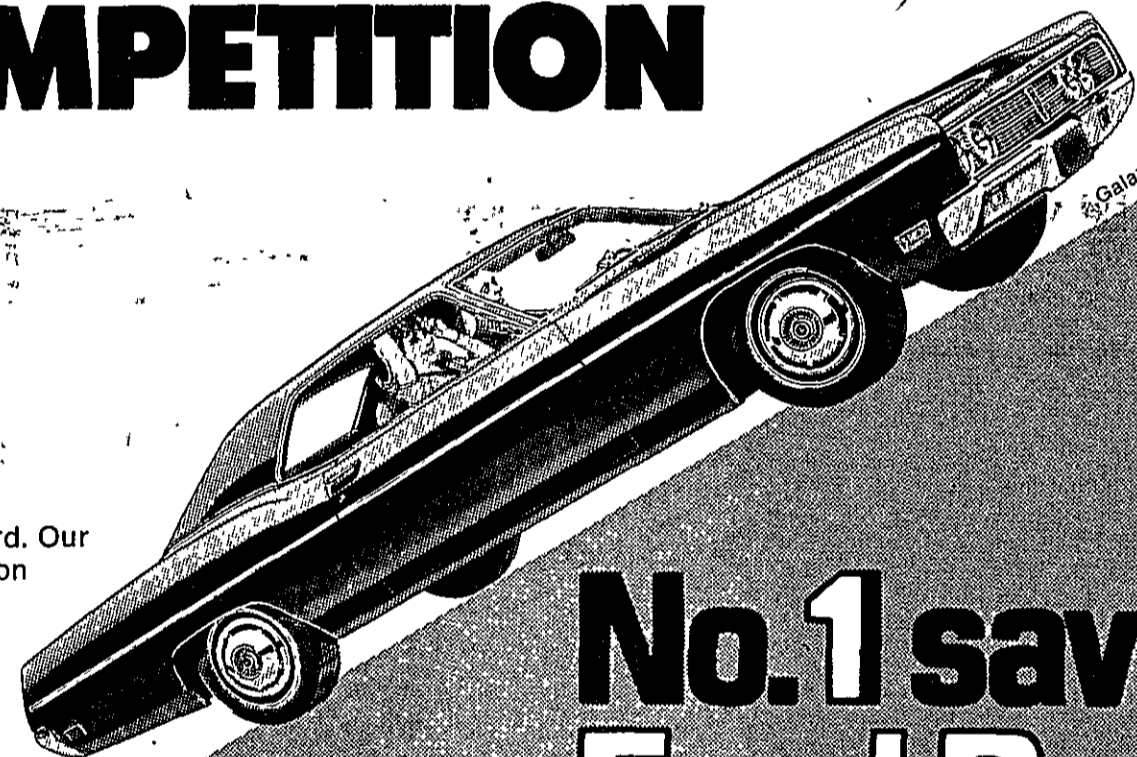

**No. 1 savings Ford Dealer White Sale**

Ends Feb. 28



**SPECIAL DEALS ON OUR TORINOS AND PICKUPS**

Torino . . . special White Sale edition of our lowest priced hardtop . . . now at even greater savings.

Ford Explorer Specials offer biggest choice of popular options priced for extra-special savings.



Your Ford Dealer's the 1 to see ( in St. Johns )

**EGAN FORD SALES, Inc.**

200 W. Higham

St. Johns

Ph. 224-2285

### Brother Horning performs for Morning Musicales

Brother Gregory Horning, chairman of the Diocesan Music Commission of Lansing, was the guest performing artist of the St. Johns Morning Musicales on Thursday morning, Feb. 19, when the group met at the home of Mrs. Basil Delbert. He has directed the choir of the St. Joseph Catholic Church in St. Johns, and resides at the Franciscan Retreat House in DeWitt.

Brother Gregory's piano concert included "From a Wandering Iceberg," "AD 1620," and "Song from Sea Pieces" by Edward McDowell, "Playera," and "Villenesca," by Granados, "Sevilla," and "Cuba," by Albeniz, and "Grand Polonaise Brillante," by Chopin, a piece seldom heard because of its difficulty. A delicate technique and sensitivity was evident particularly on his Spanish selections. He was introduced by Mrs. John Caudy.

Mrs. Duane Davis, program chairman for the day, introduced the commentary on Romberg, Friml and Herbert. The club ensemble, under the direction of Mrs. Dean Stork, sang "One Alone," by Romberg, and "Love is Like a Firefly," by Friml. Mrs. Lambert sang the number "Thine Alone," by Victor Herbert. Mrs. H. W. Lundy accompanied at the piano.

Mrs. Jack Bertoldi, president, conducted the business meeting. She was named Delegate, and Mrs. Kenneth Jones Alternate Delegate to the Michigan State Convention of Music Clubs to be held in Flint from April 16 to 18.

Officers were elected for the coming year as follows: president, Mrs. H. W. Lundy; vice-president, Mrs. Winchell Brown;

recording secretary, Mrs. William Patton; corresponding secretary, Mrs. Paul Martis, Jr.; treasurer, Mrs. Raymond Torpey; and program chairman, Mrs. Dean Stork.

It was announced that Thomas Ludwig, violinist, will be one of three artists to perform for the Grosse Pointe Symphony Society on March 1. He is the son of Mr. and Mrs. Leon Ludwig.

The Lansing Choral Society will be performing "Elijah" on May 5. Anyone in the area who is interested is invited to sing with the group. For further information please call Mrs. Jack Stenberg at 224-6154.

On March 5 the club will meet at the First Congregational Church for their Lenten program.



MARY RENEE KUNTZ

### Engaged

Mr. and Mrs. Anthony Kuntz of 506 South Oakland, St. Johns, announce the engagement of their daughter, Mary Renee to Dennis H. Pohl, son of Mr. and Mrs. Carl N. Pohl of Westphalia. A June 12 wedding is being planned.



MR AND MRS THOMAS FABUS

### Mr and Mrs Fabus make home in Ashley

At a candlelight service in St. Cyril's Catholic Church in Bannister on Friday, Feb. 6, Miss Susan Fowler, daughter of Mr. and Mrs. Alfred Fowler of Ashley, became the bride of Thomas Fabus, son of Mrs. Joseph Fabus and the late Joseph Fabus of Ashley.

They received the sacrament of matrimony in celebration of the nuptial Mass from the Rev. Edward Konecicka assisted by the Rev. Mr. Wayne Sparks in presence of the immediate families. Attendants were Miss Linda Bradske and Joe Fabus, brother of the groom.

Following the ceremony, a dinner and reception were held in the Elsie Village Inn banquet room which had been decorated for the occasion. Guests were present from St. Johns, Durand, Lansing, Grosse Ile and Ashley.

Both the new Mr and Mrs Fabus are graduates of Ashley High School. Mrs. Fabus attended Central Michigan University and is a teacher in the Ashley Community School System.

Mr. Fabus is employed at Olds in Lansing and is also attending Michigan State University as a graduate student.

The couple will be making their home in Ashley.

**WARNKE** — A boy, Jeffrey Lynn, was born to Mr and Mrs Anthony Warnke of R-2, St. Johns, on Feb. 6 at Carson City Hospital. He weighed 5 pounds, 14 ounces. The baby has one sister. Grandparents are Mr and Mrs A. E. DeVuyt, Ithaca. The mother is the former Sharon DeVuyt.

**WATERS** — A girl, Leann Marie, was born to Mr and Mrs Donald James Waters of 9301 Riley Road, Elsie on Feb. 9 at Clinton Memorial Hospital. She weighed 9 pounds, 13 ounces. The baby has two brothers and one sister. Grandparents are Mr and Mrs E. S. Cornelius of Midland and Mrs Charles Waters of Flint. The mother is the former Leone Cornelius.

**FOSGETT** — A boy, Gregg Edward, was born to Mr and Mrs David Wayne Fosgett of 1004 E. Cass Street on Feb. 8 at Clinton Memorial Hospital. He weighed 7 pounds, 13 1/2 ounces. The baby has one brother. Grandparents are Mr and Mrs Edward Sherman of Gladwin, Michigan and Mrs Rachael Fosgett of Oswego, Illinois. The mother is the former Joy Sherman.

**ELAINE RUHL**  
Engaged  
Mr and Mrs Arnold Ruhl, S. Wright Road, Fowler, announce the engagement of their daughter, Elaine to Martin H. Miller, son of Mr. and Mrs. Marvin Miller of Bauer Road, Fowler.

The bride-elect and the prospective groom are 1968 graduates of Fowler High School. Miss Ruhl is employed by the Michigan Department of Agriculture. Her fiancé is employed by the Motor Wheel Corp. in Lansing.

A fall wedding is being planned by the couple.

### Joyce Searles bride of William Huff II

The St. Johns Nazarene Church was the scene of the double ring ceremony uniting Joyce Marie Searles and William Russell Huff II on Saturday, Feb. 7. The ceremony was performed by the groom's uncle, Rev. Raymond Beuthin Jr. Rev. Wesley Manker assisted.

The bride is the daughter of Mr. and Mrs. Willard D. Searles of 2505 West Parks Road, St. Johns and the groom is the son of Mr. and Mrs. Alphonse Huff of 7979 Gratiot Road, Saginaw.

Given in marriage by her father, before an altar banked with blue and white mums, the bride entered in a floor-length gown with a bodice of white applique which was accented by pearls. She carried a bouquet of white carnations and mums accented by white streamers.

Miss Ruth Ann Grey, maid of honor wore a blue floor-length gown with an empire waistline, long sleeved in bonded lace, Miss Cindy Searles, sister of the bride, assisted as bridesmaid and wore a pink gown identical to the maid of honor. Niece of the bride, Brenda Searles was the flower girl and wore a gown in Nile green. Each carried bouquets of white mums and colored carnations to match their gowns.

Harley Timm served as best man with Dennis Huff, brother of the groom serving as groomsman. Randy Searles was the ring bearer. Cousins of the groom, Tim Beuthin and Charles Beuthin seated the guests.

A reception immediately following the ceremony was held in the home of the bride's parents with 175 guests present.

A four-tiered wedding cake was made by the bride's aunt, Mrs. Lucille Davis.

After the couple return from their honeymoon they will reside at 7979 Gratiot Road in Saginaw.



MR AND MRS WILLIAM R. HUFF II

### Students give program for Woman's Club

St. Johns Woman's Club held their Feb. 18 meeting in the home of Mrs. Clifford Lambert. Mrs. Walter Graham, president, presided at the business meeting.

Mrs. John Rumbaugh, chairman of Home, Life and Religion opened the meeting with a prayer taken from the General Federation Book of prayers which is a collection of favorite and original prayers written by its members.

Chairman of the day, Mrs. Lambert, introduced Mr. Algie Watkins, director of vocal music at the St. Johns High School. He brought students who presented the program with its theme, "A American Music." They developed the program with biographies of noted composers and recordings of their work.

Ann Davis and Margaret Castner gave biographies of Ives and Copland. Musicals and Variety composers were described by Bob Friesen and Linda Patton.

The Marching Band, an American institution, and its history was given by Sue Sibley. A film was shown of our own St. Johns Marching Band giving a performance on the football field at Michigan State University.

Dave Gombosi gave the story of Jazz, another American institution, with biographies of some of its best known performers. The history and development of Western and Country music with recordings was given by Harry Lance. Closing the program a Chorale was sung by the group.

Mr. Watkins favored the group with a piano solo from Chopin as refreshments were served by the committee, Mrs. Roy Davis, Mrs. Harold Millman and Mrs. Dorr Anderson.

The next meeting on March 4 will be held in the home of Mrs. John Rumbaugh. As this year marks the Diamond Anniversary of the Michigan Federation, the program will be on a history of Woman's Clubs in the state and nation given by Mrs. Harold Millman.

Election of officers will be held.

### MEETINGS

Mrs. Lawrence Mack of Ovid presented a program on her trip to Romania last fall to members of the Travel Department of the Ovid Crescent Club.

The meeting was held in the home of Mrs. Winfield Aldrich on Monday, Feb. 16. Chairman, Mrs. James Whittemore conducted the business meeting with 10 members present.

Mrs. Mack was accompanied on her trip by her father-in-law, Ferdinand Maximuk of Ovid, who is a native of Romania and Mrs. Lloyd Savole of San Francisco. Renting a car in order to visit relatives they traveled 2,600 miles throughout the country and their movies showed the results. Today behind the Iron Curtain. She showed the group many mementos that she had brought back from her travels.

Lunch was served by Mrs. Aldrich assisted by Mrs. Josephine Smith.

The February meeting of the River Wabways Chapter of the Daughters of the American Revolution was held in the home of Mrs. Van Hoag.

Mrs. Manning Ross, Regent, opened the meeting with the ritual and regular order of business after which she introduced Cathy Cronkrite, member of the DAR Good Citizen award and her mother, Mrs. Richard Cronkrite who were guests for the meeting.

Guest speaker, Mrs. Adele Jones spoke on George Washington, as he always signed his name, telling of him as a human being and of little known facts of his life rather than depicting him as a hero, and of his human qualities, innate simplicity and goodness.

Mrs. Bross announced the American History Month was being observed and that the children in St. Joseph Catholic School were writing essays for a contest. This is not a new project of the group but has been done for many years.

Mrs. Henrietta Prince sent a communication to the meeting written by Clarence Manion, Professor of Constitutional Law and Dean Emeritus of the University of Notre Dame Law School. Mrs. Goldie Brooks read the "Supremacy of the Supreme Court" theme to the members.

Welcome Wagon Newcomers Club will meet Wednesday, March 4 at 8 p.m. in the Community Room of the Central National Bank. Mrs. Shirley Moon will present wig fashions and three members will model. They are Mrs. Rollin Huard, Mrs. Howard Gentry and Mrs. Maynard Casler.

Bingham Grange will meet at the hall on Friday evening, Feb. 27 at 8 p.m. Business meeting will be followed by light refreshments.

Legal secretaries dinner meeting at the L&L was held on Feb. 18 with 15 present. Trooper

### The Woman's Place

Clinton County News



DIANA LYNN MCQUEEN

### Engaged

Mr. and Mrs. George McQueen of R-3, St. Johns, announce the engagement of their daughter, Diana Lynn to Jerry Pitts, son of Mr. and Mrs. Carl Pitts of Barryton.

The bride-elect is a 1966 graduate of Rodney B. Wilson High School and will graduate in June from Michigan State University.

The prospective groom is a graduate of Barryton High School and will also graduate in June from Michigan State University.

The couple is planning a June 20 wedding.

as seen in MADEMOISELLE

Spring Shows its stripes and pleats...

vicky vaughn JUNIOR

Knit with the right pleat perspective

Head for the V-necked knit pared to the body, then flipping into one pleat after another. Vicky Vaughn says put it on and get going! Red and white Dacron® polyester doubleknit with white. Washable. 5-15. \$26.00

Juliek

NEWS WANT ADS Do the Trick Quick

**INSURANCE FOR EVERY NEED!**

AUTO — HOME  
FARM — BUSINESS  
LIFE — BONDS

**LANTERMAN INSURANCE**

200 W. State, St. Johns, PHONE 224-7614. BRUCE LANTERMAN

**CHAMPAGNE**  
FRESH SEA-FOOD DINNER  
MONDAY MARCH 9th  
ALL YOU CAN EAT  
COCKTAILS-7 p.m. DINNER-8 p.m.  
\$18.00 per couple  
LIMITED TO 25 COUPLES-COME  
IN OR CALL FOR RESERVATIONS  
**ROADHOUSE BAR**  
St. Johns Phone 224-9982

What's the new mood for Spring? Shaped-up higher heels, and wide open spaces, belts and buttons and perfs in all places!

**CONNIE**  
Economy Shoe Store

First in foot fashions with famous brand names. Chamber of Commerce Member  
121 N. Clinton Ph. 224-2213  
Stores also in Owosso, Durand & Strand Shoes, Ionia

PECO-LO navy kid  
OLE in blue or bone smooth  
SHADOW black pat. sized to 10 AA to B

**CLINTON THEATER**  
Downtown St. Johns  
FRIDAY, SATURDAY, SUNDAY  
FEBRUARY 27, 28 & MARCH 1

**FAR UP! FAR OUT! FAR MORE!**  
James Bond is back!

JAMES BOND 007  
ON HER MAJESTY'S SECRET SERVICE  
GEORGE LAZENBY-DIANA RIGG-TELLY SAVALAS  
ONE SHOW NIGHTLY AT 7:45 p.m.

**COUPON DAYS**  
SALE STARTS  
MARCH 2nd  
PICK UP COUPONS AT  
**FINKBEINER'S PHARMACY**  
YOUR FAMILY'S HEALTH CENTER  
Fowler Phone 582-3121



Mrs. Mary Masarik before she lost 75 pounds (left) and today (right) is a tribute to her will power and the TOPS program. Mrs. Masarik has been chosen as the or-



ganization's "queen of the year"— an honor bestowed on the member losing the most weight during the last year.

## Mary Masarik TOPS Queen

Mrs. Mary Masarik has been named to reign as TOPS Queen of the Year. A charter member of the group, she has been on a weight losing program for nearly a year and has lost a total of 75 pounds. She plans to continue to the group until she loses another 25 pounds.

"Forget you are on a diet" says Mrs. Masarik, "that's how it is done. If I can't seem to wait until the next meal I will take a walk and go downtown."

Mrs. Masarik is a crossing guard at Perrin-Palmer Schools and says "when the children at my crossing notice that I look different it encourages me to go on. You don't think children notice but they do."

Along with the other 17 members of Take Off Pounds Sensibly she attends weekly Thursday evening meetings at the Com-

munity Room of the Clinton National Bank. Each week the member that loses the most weight for the week becomes the "queen of the week" and each month a queen is chosen from the member who has the largest weight loss for the month.

Members of another St. Johns Club, the Fading Roses and also

the Fowler Fadeaways joined in the celebration and presented Mrs. Masarik with gifts. Three former members were also among the visitors.

Mrs. Masarik and her husband, Rudolph have been residents of St. Johns for 44 years and live at 305 W. Lincoln. They are the parents of a son, Rudolph and a

daughter, Mrs. Mary Bond of Lapeer and have 12 grandchildren.

After completing her total weight loss of 100 pounds Mrs. Masarik will be known as KOP in Waiting and after three months and no further weight gain will graduate to KOP—Keep Off Pounds Sensibly.

### MEETINGS

In observance of the 25th anniversary of the Maple Rapids Chapter of Blue Star Mothers a group of 50 guests and members met at the Methodist Church on Wednesday evening, Feb. 18 for a cooperative dinner.

A birthday cake was made for the occasion by Chapter treasurer, Mrs. Gail Forch.

Special guests were Department First Vice-President, Mrs. Marge Fleagle from Greenville, members of the Maple Rapids Library Board and members of the St. Johns Chapter.

Mrs. Robert Upton of the Library Board accepted a flag presented to the library by Mrs. Nina Freed.

Highlights of the earlier years of the Chapter activities were related to the group in a presentation given by Mrs. James Sowle, who has held a chapter office for 23 of the 25 years. Next in number of years service is Mrs. Ervin Upham who has held an office in the chapter for 20 years. Both Mrs. Sowle and Mrs. Upham are charter members and were instrumental in starting the chapter.

Mrs. Mabel Maler of St. Johns read a poem that she had written for the occasion. Mrs. Maler with Mrs. Rose Wilkie also of St. Johns, installed the first officers of Maple Rapids Chapter on Feb. 21, 1945 and were both present for the event.



Togetherness

Scouting is a family affair at the Marvin Whitford household. Joan and Marvin Whitford are both leaders and their sons, Gary and Raymond, middle row, are members of their father's Boy Scout Troop and their other sons, Douglas and Jody, front are members of their mother's Cub Troop. (See story on page 14B)

### Engaged

WACOUSTA(c) — Mrs. Lester Masters of Perry announce the engagement of their daughter, Christine Lynn to A. I. Charles Lee Openlander, son of Mr. and Mrs. Herman Openlander of 8101 Clark Road, Wacousta. Miss Masters is the daughter of the late Lester Masters.

The bride-elect is a 1967 graduate of Perry High School and is employed by the State Dept. of Social Services.

The prospective groom is a 1967 graduate of Grand Ledge High School and is stationed at McCoy Air Force Base in



CHRISTINE MASTERS

Florida. The couple is planning a June wedding.

### Births

Clinton's Citizens of Tomorrow

FOWLER(c) — FOX—A boy, Chad Russell, was born to Mr. and Mrs. Clare Fox of Mount Pleasant on Feb. 17 at Alma Hospital. He weighed 6 pounds, 12 ounces. Grandparents are Mr. and Mrs. Harold Adams of Hubbardston. The mother is the former Nancy Adams.

FOWLER(c) — FOX—A boy, "Brian," was born to Mr. and Mrs. Daniel Fox of Warren on Feb. 17. He weighed 7 pounds, 7 ounces. Grandparents are Mr. and Mrs. Joseph Koenigsnecht of Fowler and Mr. and Mrs. Paul Fox of Fowler. The mother is the former Jane Koenigsnecht.

### Engaged

Mr. and Mrs. Wheeler Wilson of Maple Rapids Road, St. Johns announce the engagement of their daughter, Rhonda Lynn to Thomas Dee Cooper, son of Mr. and Mrs. Hollis Dee Cooper of Middleton.

The bride-elect is a graduate of Ferris State College, School of Cosmetology and is presently employed at Ruth Warren Beauty Shop in Maple Rapids.

The prospective groom is a junior, majoring in Business Administration at Central Michigan University.

A June wedding is being planned by the couple.

## Thomas Ludwig to perform 'Spohr'

Thomas Ludwig, 17, son of Mr. and Mrs. Leon Ludwig of 301 N. Lansing Street, St. Johns, will perform the Spohr Violin Concerto accompanied by the Grosse Pointe Symphony Orchestra on Sunday, March 1 at 2 p.m. in the Grosse Point North High School (Vernier and Morningside) as part of the program in their concert series.

Ludwig graduated this month from Lincoln College Preparatory School in Philadelphia and

has been attending the New School of Music there, studying violin under Jascha Brodsky.

He spent the past two summers at Tanglewood Music Camp in Lenox, Mass. where he had a scholarship with the Young Artist Program under the auspices of Boston University.

He was the co-winner of the Zerouanton Award for Strings last spring, a contest held for string players from around the state.

While in Detroit, he studied violin for six years with Morris Hockberg and one year with Mischa Mischakoff of the Detroit Symphony.

He plans to spend some time this spring in St. Johns with his family.

### LEGION NOTES

Edwin T. Stiles Unit 153 of the American Legion Auxiliary held their regular meeting on Tuesday, Feb. 17 at 8 p.m. President, Kay Mishler presided.

The unit voted to be the sponsoring Unit for the Ovid-Elsie Special Education children in the Poppy Poster Contest and also to have a special Unit prize for the winner.

The group will make a donation from the Community Service Fund to the Roy Droste family who suffered the loss of their home by fire last week.

An article on Americanism was read and various patriotic symbols used by different groups were shown by Kay Mishler, in the absence of Maureen Mesh, Unit American chairman.

Hostess for the refreshments was Trudie Masarik.



ANDREW JACKSON

American Legion Auxiliary Unit 412 held an initiation for three new members at their Feb. 10 meeting. Mrs. John Shirley, Mrs. Gordon MacCowan and Mrs. R. V. Allen received the membership pin.

Plans are underway for a rummage sale, sponsored by the Unit, to be held early this year.

The organization is very anxious to have the eligible wives or daughters of the Vietnam Veterans join the Auxiliary. Those interested in joining may get in touch with membership chairman, Mrs. Keith Perry, IV 7-5384. Meetings are held the 2nd and 4th Tuesday of each month.

### CHURCH NEWS

Andrew Jackson from Big Rapids, Mich., will return to the Ovid Union Lenten Services by popular request, Sunday, Mar. 1, 7:30 p.m. "Andy" as he is better known to the young people will sing and play the guitar as well as speak at the Lenten Service to be held at the Ovid United Church on West Front Street in cooperation with other churches in the area.

Mr. Jackson was born in Chicago, Ill. As a boy, he moved to White Cloud, Mich. with his family. He graduated from White Cloud High School, then went to Albion College. He later graduated from Ferris State College with a BS Degree. He was a teacher in the Tri-County Area School System in Howard City for three years and is presently teaching in the Big Rapids High School. Andy is a member of the Big Rapids First United Methodist Church, a member of the choir, a lay speaker and a member of the Board of Lay of the Central Michigan District. He is well known throughout the area as a lay preacher, a singer and a camp counselor.

The Bannister United Methodist Church will have charge of the worship Sunday evening. These services are interdenominational and open to the entire community.



THOMAS LUDWIG

It Pays to Shop at

MacKinnon's

for spring fashions

As seen in MADEMOISELLE

Ship'n Shore

Bouquets for the flower set \$15.



Flowers make a pretty meeting ground for these shirt and skirt partners. The shirt, of demisheer Whisper Crepe, 65% rayon-polyester and 35% cotton. Sizes 8-16. The skirt, with its own pull-through sash, of linen-like cotton, polyester and flax.

Be sure to see our new SPRING FABRICS Simplicity and McCall patterns a complete line of sewing notions

## FINAL WEEK!

THURSDAY, FRIDAY AND SATURDAY



Buy one piece of our stemware at regular price.

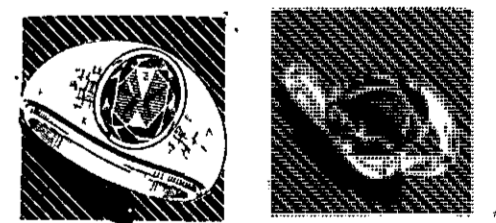

BIRTHSTONE

30% OFF

the second piece for only 1¢

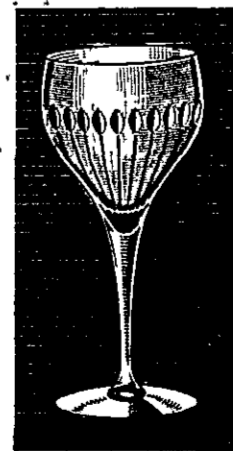

HURRY! Sale Ends Saturday

Lester H. Lake jewellery

Div. of Webb-Ring, Inc.

## steppees

Beauty Salon

Phone 224-6161

LASTINGLY LOVELY...



20.00 Per'm 9.88

Shampoo, Cut & Style \$6.00

Appointment not always necessary.

\*Cathy Redman \*Jo Penix \*Ann Paseka \*Nel Torpey

## Put your wardrobe in good hands



You can rely on our expert handwork to restore a spot less clean look to all your wardrobe.

We're always at your service with dry cleaning at a modest price.

ANTES CLEANERS

Member National Institute of Cleaners and Dryers

108 W. Walker ST. JOHNS Ph. 224-4529

SAVE UP TO 30%  
YOU GET TWO PRINTS OF EACH PICTURE  
BONUS PHOTOS 21¢  
PLUS FREE ALBUM PAGE  
Black & White Bonus Photos 10¢  
MOVIES and SLIDES  
139  
HIGHEST QUALITY  
FILM SERVICE  
HITE OVERNIGHT!

Glaspie Drug Store

221 N. Clinton ST. JOHNS Ph. 224-3154

# Capital stock increase voted by stockholders at Clinton National

Shareholders of Clinton National Bank & Trust Co. voted to increase the bank's capital stock by \$439,200 at their annual meeting in St. Johns Thursday.

The capital increase will be accomplished by the issuance of a stock dividend, subject to the approval of the Administrator of National Banks, and will bring the bank's total of common stock outstanding to \$1,171,200 at par value.

In his review of the bank's annual statement, John A. Rumbaugh, executive vice president, reported a 13.5 per cent increase in total resources and a 12 per cent increase in deposits during the past year. The bank's resources exceeded \$40 million at year-end and deposits reached a total of nearly \$37 millions, Rumbaugh said.

Stockholders re-elected the bank's 15 directors: Orval W. Antcliff, William W. Barber, Roy F. Briggs, Victor F. Brya, Robert A. Conn, Vernon Eastlick, Charles J. Matthews, George Palmer, John A. Rumbaugh, Conrad Selim, Jr., Roman P. Thelen, Fred H. Tiedt, Lorenz A. Tiedt, Brandon C. White and Ink White.

At a session following the annual meeting, directors re-

selected Lorenz A. Tiedt as chairman of the board and Ink White as president for the coming year. Other incumbent officers re-elected are:

John A. Rumbaugh, executive vice president; Brandon C. White, administrative vice president; Gayle Desprez, vice president and cashier; Fred H. Tiedt, Victor F. Brya, C. Lester Jenkins, Paul A. Schueller and Charles B. Huntington, vice presidents; Charles J. Halfmann, assistant vice president; Arden J. Cook, James Cathey, Stanley R. Loznak, Dennis Flegel, Charles J. Mathews, Michael Everts and Grace Cook, assistant cashiers.

## Shepardsville

By Lucille Spencer

The St. Johns WSCS have invited the Shepardsville WSCS to attend a Lenten breakfast on Mar. 10 from 9 to 11 a.m. at Niles Hall. The Conference Spiritual Growth Chairman of Lansing will be the speaker. Reservations must be in by Mar. 6.

Mr and Mrs Clare Alderman called on his mother and sister in Midland on Sunday afternoon, Feb. 15.



Auctioneer Bob Shnabery in action.

The committee in charge of the World Day of Prayer has been contacted and it was put in the minutes that there would not be an observance in Ovid this year.

Mrs Lyle Davis spent the weekend at her daughter's home in Farmington. She looked after the children while the parents spent the weekend in Windsor.

# What am I bid? What am I bid? C'mon, now . . . it's auction time

By BOB CALVERLEY  
News Staff Writer

"We have an Oliver 1900 diesel. Live PTO, power steering, three point hitch, good tires, where you gonna start?" said the auctioneer.

A congregation of farmers with rough blustery faces, high boots, faded overalls, and coarse plaid shirts edged closer to the tractor in the center of the barn. "Smell that diesel fuel. Smells good."

The hollow crackle of the diesel, and fragrant, biting fumes filled the air.

"You want power? You better buy that tractor."

It was an auction at Al Galloway's.

The buyers began arriving before 9 a.m. Friday to look over the equipment.

"The largest selection of tractors you'll see in Michigan," said Galloway.

"...twenty-nine and a half twenty-nine seventy-five now three will you give me thirty-one thirty and a half down there will you give me thirty-one..." sings the auctioneer.

The buyers came from as far away as Missouri although most were from within a radius of 70 miles. There were 360 registered buyers and about 800 people



Buyers examine one of Al Galloway's tractors at auction.

dropped in some time during the day.

"...thirty two will you give me thirty-three mbd thirty-two will you give me thirty-three-who'll say thirty-three--c'mon boys, that's not even wholesale--I've got thirty two will you give me thirty-three thank you thirty-two and a quarter will you..."

Assisting Galloway at the auction were Joe Heltman, Bob Shnabery, Colonel Ray Tosch, Jim Sykora, and Bob Ledebuhr some

of whom also sell used farm equipment. Galloway participates at their auctions.

"We moved over \$120,000 worth of equipment," said Galloway, 70 tractors and more than 120 other smaller items were sold.

All day farmers drift in and out of the auction barn. A line of tractors and other implements enters one end of the barn and exits at the other sold. In the corner ladies sell hotdogs and

coffee.

"...I've got thirty-three will you give me thirty-four now thirty-three and a quarter will you give me thirty-four do hear thirty-four boys the bumper's worth that much -I've got thirty-three and a quarter now thirty-three fifty will you give me thirty-four do I hear thirty-four now thirty-three fifty do hear thirty-four...will you give me thirty-three seventy-five.... Sold!"



## Wins service certificate

Mike Fleischer (center) was awarded a graduation certificate last week for completion of courses in ignition, steering and electrical association at the Lincoln - Mercury training center in Detroit. Fleischer, a mechanic at Stan Cowan Lincoln-Mercury in St. Johns, is presented the certificate by William Theakston, a technical service representative for Lincoln-Mercury, while Stan Cowan, owner of the dealership, looks on.

## Cowan leads in contest

Lincoln-Mercury announced today that Stan Cowan Mercury, St. Johns, leads its division in the "Passport To Pleasure" contest being conducted in more than 200 dealerships. Winners of the contest, which has been under way since early January, will enjoy an eight-day European holiday. Each Supervised Lincoln-Mercury dealer will be competing with other dealerships of similar size and potential. Winners will have their choice of vacation spots which include: Lisbon, Portugal, Costa Del Sol, Spain or Tangiers in Morocco.

noon of visiting and refreshments.

Twenty members of Wacousta Chapter attended the friends night at the Grand Lodge OES 14, Thursday night. Mrs Don Morrow and Mrs Glen Trommner presented a piano and organ duet.

Mr and Mrs Roger Waldo entertained the officers of the Grand Lodge Masonic Lodge and their wives for dinner Saturday evening.

Mr and Mrs Frank Wright have returned after visiting their son, Randy Wright and family at Fort Hood, Texas. Randy has served his time in the Army and he and his family are returning to Michigan.

Mrs Earl Rowland had surgery in St. Lawrence Hospital Tuesday morning.

## Bannister

By MRS. ROBERT VALENTINE — Phone 862-4342

Mr and Mrs Albert Ensign, Cathy and Elizabeth traveled by train to Kansas City, Mo. this past weekend to attend the wedding of their son and brother.

The Bannister United Methodist Women's Society of Christian Service met Wednesday evening in Wesley Center. Mrs Edna Nowlin gave the lesson on "Praying Hands." Mrs Ivan Hoffert explained the worship center and gave devotions. Mrs Thomas Bradley, president of the society, reminded members of the World Day of Prayer services to be held at Bannister on Mar. 6 at 1:30 p.m. Mrs Bradley's son, Tom will show slides from his peace corp work and talk on poverty. Plans were made to serve refreshments at the United Lenten Services on Mar. 1 when Bannister will be in charge of the service. Hostesses for the evening were Mrs Giles Coon, Mrs Walter Miller and Mrs John Schlarf.

Jeff Conway, a senior at Central Michigan University was the Sunday morning speaker at the Bannister United Methodist Church. The Junior Choir, directed by Mrs John Schlarf, sang the Anthem. Ushers for the service were Joe Hinkley and Brian Valentine.

Several from Bannister attended the second in a series of Lenten Services at Ovid United Church. Rev. Gerard Phillips of University Baptist Church in Lansing was the speaker.

Bannister area residents with Cub Scouts and Boy Scouts attended the Blue and Gold Banquet in Ejsie at the E. E. Knight Elementary School Sunday afternoon. Following a potluck dinner, Richard Williams of the Flint Post of the Michigan State Police showed slides and told of his work as a dog handler. He also introduced his German Shepherd dog which delighted the scouts and parents as well. Skits were performed by several dens, a demonstration by the boy scouts and awards were given out and a film on scouting was shown.

Mrs Florence Leydorf remains a patient at Carson City Hospital. Her condition is unchanged.

## Wacousta

Mrs Edward Kraft — 827-2039

Mrs Carl Miller was guest of honor at a surprise hankie shower honoring her birthday, Saturday at the home of Mrs Lewis Babbitt. Twenty OES officers attended. All enjoyed the after-

beautiful brides deserve beautiful

# Wedding Invitations

Choose from a wide selection of quality lines



Mr. and Mrs. Bernard Henry Taylor  
request the honor of your presence  
at the marriage of their daughter  
Dorothy Lorraine  
to  
Mr. Lawrence Allan Brooks  
Saturday, the twenty-second of October  
at ten o'clock in the morning  
First United Presbyterian Church  
1476 Concord Avenue  
Los Angeles, California

from \$10.50

# Clinton County News

CHARTER TOWNSHIP OF BATH TOWNSHIP BOARD REPORT

Minutes of Bath Charter Township Board Meetings, February 2, 1970.

Regular meeting of Bath Charter Township Board was held on Feb. 2, 1970 at 14480 Webster Road, Bath.

All board members present but Treasurer Wicks.

Minutes of the previous meeting approved.

Board approved the transfer from Henry Forbush to Nathan Kiener the 1969 Class C and SDM Liquor licenses.

Board accepted recommendations of the Township Planning Commission and approved lots 11 through 26 as an addition to Dells Acres.

Board approved recommendation from Police and Fire Commission and instructed Supervisor Smith to order ID cards and identification tags for Fire Department.

Tabled for study was the bidding for two (2) used voting machines from Redford Township.

LEE REASONER Clerk

Minutes of Bath Charter Township Board Meeting, February 16, 1970.

Mid-Monthly Board meeting was held with all members present.

Minutes of previous meeting were approved.

Board approved Ordinance for the regulation and removal or rehabilitation of dangerous dwellings within the Township.

Board gave permission to Supervisor Smith to work with Kelly Law Firm on Township Ordinance #5.

Also approved was the purchase of two (2) messenger radios for the Fire Department.

Supervisor Smith's recommendations were accepted and William Morgan was re-appointed and Trustee Richard Bragdon was appointed to the Township Planning Commission.

Clerk Reasoner was instructed to enter bid for two (2) voting machines from Redford Township.

LEE REASONER Clerk

News About Clinton County

Service Personnel

Marine Lance Corporal WILLIAM R. THURSTON, of Fowler, is serving at the Marine Barracks at the U.S. Naval Base in Pearl Harbor, Hawaii.



MALCOLM P. ADAMS

Malcolm P. Adams, USN was presented the Navy Commendation Medal for heroic achievement while serving in the Republic of Vietnam in a ceremony held on Jan. 23.

The presentation was made by Captain S. H. Horton, Jr., Commanding Officer, Naval Hospital, Beaufort, S.C.

Adams is the son of Mr and Mrs Harold E. Adams of Hubbardston. His wife and two sons are residing in Beaufort.



PFC MICHAEL MABLE

Pfc Michael Mable has completed his tour of duty in Vietnam and is now stationed in Hawaii. His address is 2675541 Service Co, H and S Bn Guard Co, Camp H.M. Smith, APO San Francisco, Calif. 96610

U.S. Air Force Sgt. LARRY O.

WRIGHT, whose wife, Betty, is the daughter of Mr and Mrs C. F. Wohlfert of 7746 Airport Road, DeWitt, is on duty at Korat Royal Thai AFB, Thailand.

Sgt. Wright is a fuels specialist with the 388th Combat Support Group, a unit of the Pacific Air Forces, headquarters for air operations in Southeast Asia, the Far East and the Pacific area. He previously served at Pope AFB, N.C.

The sergeant is a 1966 graduate of Waverly High School, Lansing. He is the son of Mr and Mrs R. L. Wright.



Pfc. BENNY SLOAT

Pfc. Benny D. Sloat is now serving a tour of duty in Vietnam. His new address is 373-56-4680 TRPB 1/1 Cav. Commercial Div. APO San Francisco, Calif. 96374.

Pfc. Sloat is the son of Mr and Mrs Victor Sloat of 1400 South Leland Road, Ovid.

Wacousta

Mrs Edward Kraft-627-2030

Mr and Mrs Fred Tibbets are the parents of a nine pound son, Brent Charles. Fred is attending college in Kalamazoo.

Mrs Edward Kraft attended the Memorial Service of her cousin, Mrs Anna M. Reade near Byron, on Wednesday.



Gift for drama club

Eugene Livingston, president of the First Nighters presents a check for \$50 to Kelly Spicer, St. Johns Drama Club president and Robert Koger, drama instructor at St. Johns High School. Livingston said that the drama club has been most cooperative in helping the First Nighters productions and the members wanted to show their appreciation. Koger said that the money would be used to purchase equipment for future drama production.

Pewamo

By Mrs Irene Fox

John Fedewa was admitted to St. Lawrence Hospital in Lansing Monday, Feb. 16 and underwent surgery on Tuesday afternoon Feb. 17.

Mrs Alan V. Thelen of Fowler called on Mr and Mrs Keith Melvin, Monday afternoon.

Kathy Wood of Lansing came home Thursday Feb. 12 for the weekend with her parents, Mr and Mrs Donald Wood.

Spending Thursday afternoon with Mrs Joseph Rocky Sr. at Portlath were Mrs Sarah Kowatch, Mrs Elda George, Mrs Rita George, Mrs Louise Schneider and Mrs Mary Goodman.

DeWitt student on Dean's list

A student from DeWitt was among 36 from Michigan to be included on the Dean's List at Bob Jones University. David Lindsay Cropsey, son of Mr. and Mrs Harmon Cropsey, 5833 W. Howe Road, had to earn at least a B average to achieve academic honors. Cropsey is a senior major in the College of Arts and Science at the Greenville, S.C. University.

WE... Make it easy to find the used car YOU Want



Visit our cemented & covered car port

EGAN FORD SALES, Inc.

200 W. Higham

ST. JOHNS

TIMES HAVE CHANGED

Below is a List of Doctors Published in the Local Newspaper in 1900

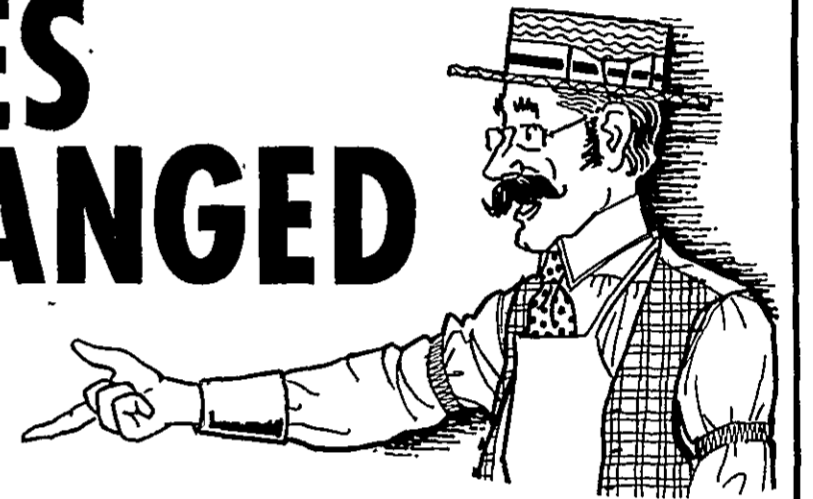

Doctors Residing in Clinton County and Licensed to practice in Michigan.

The following is a list of physicians residing in Clinton County who have been licensed to practice medicine and surgery in the state of Michigan by the state authorities:

Table with columns: NAME, AGE, and PRACTICE. Lists doctors from various towns like Essex, Eagle, Greenbush, Dewitt, Dallas, Bath, Watertown, Westphalia, Bingham, Ovid, Duplan, and Riley.

SO HAS MEDICINE AND PHARMACY!

90% of the medicines in use today were not known 20 years ago.

Days off from work due to illness is much less than 50 years ago.

Life expectancy is much longer now than it was 70 years ago.

We at Parr's try to keep informed about all the new medications so that we can assist your doctor in his choice of medicines.

HAVE YOUR NEXT PRESCRIPTION FILLED BY US!

PARR'S Rexall DRUGS

SERVING ST. JOHNS FOR ALMOST 60 YEARS

9 a.m. to 9 p.m. - Sundays 8:30 a.m. to 12:30 p.m. and 5 p.m. to 7 p.m.

Corner Clinton & Walker

ST. JOHNS

Phone 224-2837

LOOK! LOOK!

We know of no better way of showing Solid Proof of Customer Satisfaction QUALITY - PRICE - EXPERT INSTALLATION

NO BIG FANCY COME ON ADS - NO EXPENSIVE ADVERTISING - LOW OVERHEAD

Bring in Your Room Size and Get Our Price!

Feel FREE to CHECK with Any of Your Neighbors

- List of addresses for carpet sales, including: Virgie Austin, 1805 E. Price Rd., St. Johns; Anne's Beauty Shop, 130 E. Casswell, Owasco; Mildred Cudney, 114 S. Howell St., Owasco; William Belloni, 611 S. Clinton Ave., St. Johns; Joel Bachman, 1012 N. Clinton Ave., St. Johns; David J. Miller, 806 N. Oakland, St. Johns; Melvin Argersinger, 901 Wight St., Johns; Forest Havens, 1120 N. Chipman Rd., Owasco; H. B. Hendley, 1893 S. M-47, Perry; Norman Wetzel, 326 S. Chipman, Owasco; Fred Hendricks, 621 Alger St., Owasco; A. L. Gould, 4231 Corland Rd., Corland; Jack Toman, 8799 W. Britten Rd., Lansingburg; Clifford Nichols, 1026 S. Chipman, Owasco; Max King, 4810 Lytle Rd., Corning; Elbert Allott, 753 S. Grand St., Fowlerville; Larry McKee, 3470 Beard Rd., Perry; William Kason, 206 E. MacArthur St., Corning; Mr. & Mrs. Howard Siewinski, 126 S. First St., Elie; Mr. & Mrs. Stanley Eden, 807 S. Cedar St., Owasco; Jim Hartman, 1012 Kinsley Rd., St. Johns; DuBart Louie, 111 E. South St., Monticello; Edna Smalley, 1206 W. Stewart St., Owasco; Richard Whaley, 10751 Barnes Rd., Durand; William Zanio, 7930 W. Henderson, Elie; Jerry Bancroft, 7052 Howe Rd., DeWitt; Carl Monroe, 1112 N. Washington, Owasco; James Ivy, 312 W. Oliver St., Corning; Gerald Holington, 6021 Bancroft Rd., Bancroft; William Haysweater, 8037 Lansing Rd., Owasco; Elmer Nelson, 460 E. Grand River Rd., Wabersville; Robert Patterson, 1205 N. State Rd., Corning; Russell Tranchell, 12247 Roy Rd., Owasco; Samuel Renner, 117 South St., Ovid; Frederick Pratt, 6933 S. Delaney Rd., Owasco; Wm. Luckhurst, 415 Genesee St., Owasco; Carl Erickson, 2715 Wagoner Rd., Bancroft; Norman McCully, 421 Bullard Dr., Owasco; Lalen Painter, 10203 Van Fleet Rd., Owasco; Thomas Inzer, 4507 S. Francis Rd., St. Johns; Louis J. Helka, 2028 Kilburn St., Owasco; Ernest E. Woodworth, 1423 W. Donald St., Owasco; Robert Bright, 423 Abbott St., Owasco; Jerry McKay, 129 W. Paer, Ovid; Jack Mason, 520 E. Bennington, Owasco; Karl Lohman, 207 Hazellon Rd., Owasco; Earl E. Brown, 7985 Stew Rd., Ball Oak; Floyd Mitchell, 435 Broaden Rd., Merica; Rita Alfaro, 6194 Elm Dr., Mt. Morris; James Bullard, 425 Bullard Dr., Owasco; Edward Tyar, 250 Elizabeth Dr., Owasco; Ed. Stokel, 3721 E. M-21, Corning; Mike Spencer, 607 Woodlawn St., Owasco; Richard L. Churchill, 13858 Ducharme Dr., DeWitt; Jack Bushard, 1207 W. Bennington Rd., Owasco; Seventh Day Adventist Church, 740 Academy Rd., Hedy; Vincent Coo, 606 S. Traver, St. Johns; Elie Chapin, 648 Pine St., Owasco; Clifton Kibby, 2135 Marica Rd., Owasco; Russell Kiewi, 7935 E. Wildcat Rd., Ovid; Robert Anderson, 3269 Augusta St., Flint; Harlin Spener, 219 Arnett St., Owasco; Joe Tarnacki, 440 S. Ovid St., Elie; Glen Brown, 809 W. Farnon Rd., Flint; Kenneth Boney, 1337 W. Kinley Rd., St. Johns; Den Ackerson, 5410 E. Lytle Rd., Corning; Orville Morley, 1444 Cornell St., Flint; Edward Cramer, 4730 South Main Rd., Owasco; Lenard Wehl, 210 Mason St., Chesaning; Thomas King, 13911 Main St., Bath; Hollis Lee, 9452 Genesee St., New Lothrop; Russell Arnold, 1230 Adams St., Owasco; Richard White, 108 N. Elm St., Owasco; Kirk Drouth, 2070 Sunset Dr., Owasco; Robert Zichens, 4730 South Main Rd., Owasco; Willis Cressman, 119 W. Jefferson St., Owasco; Paul Ockert, 7483 Kimball Rd., Lyons; Ed. Stokel, 1532 Rowman, Bath; Robert G. Lucine, 8433 Simpson Rd., Ovid; Robert L. Briggs, 14360 Robson Rd., Bath; Melvin Anderson, 132 Crum St., Lansingburg

BUY Your Carpet Locally and Get Service after the Sale - If Needed

Bring in Your Lowest Estimate and Let Us Try To Beat It!

QUALITY - NAME BRAND CARPETS AT LOW - REASONABLE PRICES! GUARANTEED - INSTALLATIONS!

NO FANTASTIC CLAIMS OR PROMISES!!!

JUST

Reasonable Prices on Quality Carpet and Guaranteed Service After the Sale

Town & Country Carpets

822 W. Main St. (across from Johnson Foodland) Owasco Out of Town Call Collect FOR A NO CHARGE ESTIMATE CALL 725-8169 STORE HOURS: Mon. and Fri. - 9 to 9 Tues., Wed., Thurs., Sat. - 9 to 6

OUT-OF-TOWNERS can  
call TOLL-FREE  
by using ENTERPRISE 8201  
Ask your local operator!

Buy, sell, trade, hire, rent, find thru  
**WANT ADS**

Deadline for all  
insertions, changes, or  
cancellations for classified  
pages: MONDAY 5 P.M.

**★ HELP WANTED**

WANTED: Companion for semi-invalid. Live in. Phone Mrs Fred Bennett, 224-7321. 41-3p

PART-TIME: Earn \$400-\$1,000 per month PART TIME servicing displays of our product in your county. Must have dependable car or station wagon. \$1,480 required for inventory, etc. (secured.) This business can eventually lead to full time income in excess of \$25,000 per year. For further details on this exceptional opportunity, phone or write Mr Art Edwards TODAY: UNICHEM, INC., Corporation Building, 614 W. Brown Deer Road, Milwaukee, Wis. 53217. Phone (414) 351-1100. 41-12p

MALE OR FEMALE help wanted: Representative, part-time. Need responsible person familiar with businesses in Clinton County area. Auto is necessary as well as ability to interview business people. Send brief resume and phone number to: Dept. Corr., Dunn and Bradstreet, Inc., P.O. Box J, Grand Rapids, Mich. 49501. An Equal Opportunity Employer. 43-3p

REAL ESTATE—Join a top flight growing company where you'll be proud to work. Excellent training program, high incomes prevail, a friendly, enthusiastic sales force to work with, plenty of prospects and homes to sell them. For a friendly welcome to your call, give us a try. Call FURMAN-DAY REALTY, 224-3236. 41-1f

**★ WANTED EMPLOYMENT**

WANTED: Farm chores on weekends by experienced 17 year old. Phone: 582-8272. 41-1p

WANTED: Full time work for married man on modern dairy farm. Experienced in milking and general dairy farming. Expect modern house, all utilities furnished, 1 1/2 days off a week, paid vacation, 1/2 beef a year, come holidays. Will talk wages if interested. Robert Langdon, Elsie. Phone 862-5414, or write Box 129, Elsie 48831. 42-3p

WELL DRILLING and service. Pumps, pipes and supplies. Free estimates. Carl S. Oberlitter, 4664 N. State Rd., Alma. Phone 463-4364. 6-1f

WANTED: Secretarial work, shorthand, dictaphone, typing, business machines. 2 1/2 years experience. Phone 224-2930. 42-3p

**★ WANTED MISCELLANEOUS**

TIMBER WANTED: Logs and standing timber. Logs delivered to our yard. DEVEREAUX SAWMILL, INC., 2872 N. Hubbardston Road, Pewamo, Michigan. Phone 824-3101. 40f

WANTED: 3- or 5-h.p. electric motor, single phase, 230 volt. Edward Sadtler, Perrinton. Phone 236-5227. 43-1p

**★ FOR SALE MISC.**

SPINET PIANO: May be had by assuming small monthly payments. Beautiful finish. See it locally. Write Credit Dept., P.O. Box 12, Mishawaka, Indiana. 42-3p

LOSE WEIGHT safely with Dex-A - Diet and remove excess fluid with FLUIDEX. Only 98¢ and \$1.69 at Parr's Pharmacy. 42-9p

FRANCIS AVIATION, INC.—Travel the safe way with our charter service or learn to fly with us. Vets approved, Capital City Airport—Ph: 484-1324. 23-t

SNOW VEHICLE BELTS (Good-year) for all models, DEMCO, INC., 4500 N. Grand River, Lansing. Near the airport. 41-3p

REDUCE SAFE and fast with Go-Bese tablets and E-Vap water pills. Glaspie Drugs, downtown St. Johns. 41-4p

LET US recommend a painter or paper hanger for you. Your Sherwin Williams dealer, Finkbeiner's. Phone 582-3121, Fowler. 36-1f

SPECIAL Foam backed NYLON CARPET 3 colors and 1 candy stripe Reg. 5.95 SPECIAL \$4.95 BECKER'S FURNITURE Fowler. 43-1

COAL—we deliver—Please give us at least 2 days notice, Farmer's Co-op Elevator, Fowler. 42-1

MEN'S SUITS—Dick Butler Clothing Store, O.P.S. (Opposite Police Station) downtown Grand Ledge is selling out his entire stock of men's suits. Profits are forgotten—all men's suits are priced to sell quickly—2 for the price of 1. Tremendous selection. Genuine \$60 Thunderbird suits are now 2 suits for \$1. Genuine \$60 Rocket suits are now 2 suits for \$61. Genuine \$70 Gold Bond suits are now 2 suits for \$71. If you don't need 2 suits—bring a friend—divide the cost and share the savings. JUMP IN YOUR CAR and head for Dick Butler's O.P.S. in Grand Ledge. It will pay you to drive over. Open Friday nights until 8 p.m., other nights until 5:30—closed Sundays. 28-1f

BEAUTIFUL wedding invitations and accessories. Speedy service. Finkbeiner's. Phone 582-3121, Fowler. 36-1f

TRUCK COVER, white aluminum lift-up door, cab high. Like new. \$165. Phone TUE-7902, Lansing. 42-3p

SMITTY'S SHOOTER SUPPLIES—New and used guns, reloading tools and supplies. 3 miles north of DeWitt on US-27. Open evenings. 42-3p

PEOPLE do read the small ads. You're doing it right now.

**CLASSIFIED AD PAGES**

CASH RATE: 5c per word. Minimum, \$1.00 per insertion. YOUR AD RUNS 3 WEEKS FOR THE PRICE OF 2. Second week will be refunded when your item sells the first week.

SAVE a 25c. service fee by paying for your charged ad within 10 days of insertion.

**ALL CLASSIFIEDS WILL BE ACCEPTED UNTIL 5 P.M. MONDAYS**

RATES are based strictly on Classified Style.

**FOR FAST RESULTS — PHONE 224-2361 or ENTERPRISE 8201**

1969 GENERAL ELECTRIC \$17.50. Vacuum cleaner, used just a few times. Cannot be told from new. Cleaning tools and paper toss-out bags included for only \$17.50 cash. For demonstration without obligation, call 484-4553, Lansing, collect, 9 a.m. to 9 p.m. incl. Sat. and Sun. 43-1

FOR SALE: Mattress and box springs, and dinette set, all new. Phone 224-6059. 43-1f

SORRY SAL is now a merry gal. She used Blue Lustre rug and upholstery cleaner. Rent electric shampooer \$1. Alan R. Dean Hardware, downtown St. Johns. 43-1

1969 SINGER \$62.30 in walnut sew table. Used just a few times. Fully equipped to Zig-Zag, monograms, buttonholes, does many fancy designs and winds the bobbin automatically. \$62.30 full cash price or buy on our budget plan. Phone Lansing collect, 484-4553, 9 a.m. to 9 p.m., incl. Sat. and Sun. 43-1

FOR SALE: Silver-tone transistor organ, Double keyboard, stop tabs, bass pedals. 3 years old, like new. \$250. Call after 5 p.m. or Saturdays. June Mitchell, 410 S. Baker, St. Johns. 43-1p

Just Arrived! Big selection of WARDROBES AND METAL CABINETS—Special LARGE 36" METAL WARDROBES \$24.95 BECKER'S FURNITURE Fowler. 43-1

40% OFF ON ALL archery stock. Going out of business. —Lyle Mayers, phone 224-2142. 43-1p

FOR SALE: 305 Honda, \$250. 2 miles west and 1/2 south of Fowler. 43-1p

SINGER ZIG-AZG \$62.50. All built-in, no attachments to bother with. Comes with walnut desk-type cabinet. Zig-zags, monograms, buttonholes, sews on buttons and does many beautiful fancy designs by turning the dials. Winds the bobbin automatically. Cost over \$300 new, now only \$62.30 full cash price. We welcome credit accounts. Phone 485-7054, Lansing, collect. After 5 p.m., call 371-1683 incl. Sat. and Sun. 43-1

REPOSSESSED PIANOS—organs: Want responsible party to assume low balance with small monthly payments. Write M.M.C. Legal Department, Box 532, Lansing, Mich. 48933. 43-3p

FOR SALE 2 dual therm oil space heaters, \$10 and \$20. Phone 224-7740. 43-3p

**AMAZING UFO DETECTOR**

Glow in dark SOLAR UFO detector, with real tripod holding clear, sparkling chrome desk and charcoal black base. Tremendous showpiece for homes, clubs, lodges or research groups. Sensitive auto detector activates fluorescent light, cycle red glow and loud siren. Magnetically shielded. Has own power supply. No red precision instrument for the true investigator. Only \$14.95. Rush your order now. airmail reaches us overnight. Electro-Sonic Mfg. Co., 1137 - 9 St. N.W., Dept. 43-4p Calgary 41, Alberta, Canada. Honey Back Guarantee. Send Check or M.O. - Sorry no C.O.D.

**W. WAYNE AUSTIN AUCTIONEER** Phone 551-5688 Laingsburg 38-1f

**★ FOR SALE MISC. FARM**

COAL—we deliver. Please give us at least 2 days notice. Farmer's Co-op Elevator, Fowler. 42-1

FOR SALE: First cutting alfalfa hay. Ray Magsie, 10240 US-27 DeWitt. 43-3p

WANTED TO TRADE: 3-point hitch for an on-the-land hitch for 7 bottom 575 Oliver plow, automatic reset. Clarence Knapp 3/4 miles south of Bennington. Phone 725-5206, Owosso. 43-1p

FOR SALE: Straw, about 600 bales, mostly oat. Phone 224-2793. 1/2 mile west of Lowe Church. 41-3p

FOR SALE: 1,500 bales of straw. No rain. Can be seen at 1240 Jason Rd., St. Johns. 43-3p

FOR SALE: 4 Hampshire and York cross-bred boars. Can be seen at 1240 Jason Rd., St. Johns. 43-3p

ON THE FARM-TIRE SERVICE. Phone Collect St. Johns 224-7900; FARMERS PETROLEUM. 39-1f

FOR SALE: Belt pulley attachment, side mounted for International Farmall 400, 450, 460 and 560 tractors. Gower's, Eureka. Phone 224-2953. 40-10

NORWOOD hay savers and silage bunks, all steel welded with rolled edges to last a lifetime. See at our yard, 5 1/4 miles south of Fowler. Phone 587-3811. Fedewa Builders, Inc. 22-1f

**★ MISC., GARAGE AND AUCTION SALES**

AUCTION: 7 p.m. every Friday night. New and used merchandise. Consignments welcome. Open Thursday, 5 to 9; Fridays 5 to Auction. 110 E. Main St., Maple Rapids. Auctioneers: De Vere Hill and Charles Delaney. 43-1f

ANTIQUY SHOW and sale: Congregation Shaarey Zedek, 1924 Coolidge Rd., E. Lansing, Tuesday, March 10, 10 a.m. to 10 p.m.; Wednesday, March 11, 12 noon to 10 p.m. \$1.00 donation, delicateessen, free parking, prizes. 43-2p

**★ PETS**

GOING SOUTH? Bakker's Pet-Q-Tel will take good care of your dog or cat. Clean heated kennels. Clipping, grooming and bathing. \*Boarding is our business.\* Phone 875-4455, Ithaca. 43-10p

**FURMAN-DAY REALTY CO.**

St. Johns Office

**3-BEDROOM RANCH N.E.**  
of St. Johns. Finished basement with 2-car attached garage on 1 acre.

**S. LANSING ST.**  
3 bedroom rambling ranch near new high school.

**S. WIGHT ST.**  
Neat 3-bedroom older home under \$15,000.

**70 ACRES**  
78 ACRES  
Vacant farm land NE of St. Johns, under \$300 per acre.

**46 ACRES**  
**VACANT LAND**  
On Chandler Road. Ideal building sites. May be bought on land contract with good terms.

**145 ACRES**  
**CLINTON-GRATIOT LINE**  
With frontage on Maple River.

**4-BEDROOM OLDER HOME**  
Ideal for large family or 2-family income.

**WEST WINDS SUBDV.**  
3-bedroom, 1-1/2 baths, family room with fireplace, 2-car garage. Assume 7% mortgage or will trade.

Inquire about F.H.A., FHA(235), FHA-VA Financing  
**Member Lansing Board of Realtors, Multiple Listing Service**

**102 N. Clinton St. Johns**

**OFFICE HOURS:**  
8:30 to 5:30  
Open Wednesday & Fri. Eve. 'til 9 p.m.  
**Phone 224-3236**

**EVENINGS:**  
**FRED DENOVICH** 224-2597  
**RUTH NOSTRANT** 224-3614  
**DON CHANT** 224-4710  
**BILL BELLANT** 224-7581  
**J.E. CROSBY** 224-7020

FOR SALE: 1st, 2nd and 3rd cutting baled hay, also wheat straw. Charles Bracey, Ovid. Phone 834-2607. 41-3p

FOR SALE: 500 bales alfalfa hay. Robert Pline Jr. 1/4 mile west of Maple Corners. Phone 647-5601, Lyons. 41-3p

FOR SALE: 3-16 Oliver trailer plow, trip bottom, Hydraulic lift. Phone 463-2846, Alma. 41-3p

FIRST CUTTING hay for sale. Royce Smith, 651-5548, Laingsburg. 42-3p

HOG FEEDERS and drinkers of various sizes. Electric tank heaters. Farmer's Co-op Elevator, Fowler. 42-1

FOR SALE: 4-bar John Deere rake on steel; 2-section drag and 7 foot cultipacker. 2 miles west, 3 1/2 north of Fowler. Ed O'Connor. 42-3p

**★ LIVESTOCK**

FOR SALE: 2 good Holstein bulls, 2 feeder Holstein and Durham cross, 4 miles west of DeWitt. Herman Diehm. 41-3p

FOR SALE: Several outstanding registered Holstein bulls ready for service. Green Meadow Farms, Elsie, Michigan 48831. 1-1f

Ford Tractors and Implements

New and Used Machinery Parts and Accessories

CARLAND SALES and SERVICE  
Phone Owosso, SA 3-3227 Carland, Michigan. 24-1f

**ATTENTION FARMERS**  
**THIS IS JUST WHAT YOU HAVE BEEN WAITING FOR**

Starting Monday, February 23, 1970, and continuing thru Saturday, March 14, 1970: all CASH SALES OF PARTS over the counter amounting to \$100 or more at one time, will be subject to a 10% DISCOUNT. Parts purchased under this plan will not be returnable unless shown to be defective. CHECK TODAY on your needs for such items as plow points, drag teeth, disc blades, cultivator shovels, etc.

**DON SHARKEY**  
John Deere Sales & Service  
1 1/2 miles East of St. Louis  
Phone-681-2440 42-4

ROTARY WATER WELL DRILLING  
ALL WORK GUARANTEED  
SUBMERSIBLE PUMPS SOLD & REPAIRED  
**GILBERT & INGALLS, Inc.**  
DeWitt-669-9636 or Dimondale-646-2871 48-1f

**NEW LOCATION**  
**200 W. State**  
**Phone 224-2301**

**\$200 DOWN**  
National Housing Act No. 235  
Come in and see if you qualify!

**406 WIGHT ST.**  
3-bedroom, carpeted and modern. FHA terms or 7% Land Contract with low payment of \$110 per month.

**301 S. SWEGLES**  
3-bedroom, large kitchen, 4-pc. bath. \$1,500 down, 8% contract. \$100 per month. Immediate possession near Swegles school.

**105 S. PROSPECT**  
2-bedroom, kitchen, dining, large living room. New 2-car garage.

**208 W. STURGIS**  
4-bedrooms, 5 years old, 1 1/2 car garage.

**603 S. TRAYER**  
4-bedrooms, refrig and stove, dishwasher, new carpeting, 1 1/2 baths. Attached garage, all 1-yr. old. Owner leaving town. Less than \$4,000 down, assume 7% mortgage.

**803 N. OAKLAND**  
4-bedrooms, family room, fireplace. Large attached garage.

**MAPLE RAPIDS**  
3-bedrooms, \$8,500 total. \$2,000 down. Land contract.

**712 GARFIELD**  
2-bedroom modern, full basement.

**107 N. OTTAWA**  
4-bedroom, large living room with fireplace. Immediate possession.

**204 N. OTTAWA**  
4-bedrooms, \$1,500 down. Land contract.

**308 E. WALKER**  
3-family apartment house.

**PRINCE ESTATES**  
Top building sites in this beautiful restricted subdivision.

Gerald Pope, 224-7476  
Derrill Shinabery, 224-3881  
Mrs. Winnie Gill, 224-2511  
Roy F. Briggs, 224-2260  
Archie Mopre, 669-6645  
Bruce Lanterman, 224-4746  
Dwane Wirlock, 224-4663

**APPLES**  
SPY — \$2.50 & \$4.00 bu.

\*Mc Intosh  
\*Steel Red  
\*Jonathan  
\*Red & Yellow Delicious

**ALL GOOD QUALITY**  
-Cowles Orchard-  
8 miles North, 3 West of St. Johns 43-2

**GALLOWAY AUCTION CALENDAR**

FRIDAY, FEB. 27, 1970. 11:00 a.m. Sharp. Carson City Farm Supply. Inventory reduction. One mile west of Carson City on M-57.

SATURDAY, FEB. 28, 1970. 12:30 p.m. Sharp. Gordon Patterson. 1 mile east of Bannister to Woodridge Road, 2 1/2 north on west side, or 3 1/3 miles east of Ashley on M-57 and 1/2 south. Farm machinery and Antiques.

THURSDAY, MARCH 5, 1970. 10:30 a.m. Sharp. Alderman's Inc. Inventory reduction, at Lennon, Mich.

SATURDAY, MARCH 7, 1970. 12:30 p.m. Sharp. Orson Swift, farm equipment. One mile north of Carson City and 1/2 east.

TUESDAY, MARCH 10, 1970. 12:30 p.m. Sharp. Gaylord Crowell. Farm machinery, 5 1/2 north of St. Johns on US-27 (west side).

THURSDAY, MARCH 12, 1970. 12:30 p.m. Sharp. Mrs. Clare Betz. Farm machinery, 1 1/2 west of Ashley to Blair Road, and 1/2 mile south.

SATURDAY, MARCH 14, 1970. 12:30 p.m. Sharp. Russell Jones Jr., farm equipment. 2 miles west of Merrill. 1 1/2 north on M-30.

TUESDAY, MARCH 17, 1970. Starting at 10:30 a.m. Sharp. Bader Bros., owners, inventory reduction, Reese, Mich.

THURSDAY, MARCH 19, 1970. Starting at 11:00 a.m. Sharp. Janson Equipment Co., inventory reduction, Reese, Mich.

SATURDAY, MARCH 21, 1970. 11:00 a.m. Sharp. Hettler Motor Sales, St. Johns. Trucks, trailers and etc.

WEDNESDAY, MARCH 25, 1970. STARTING AT 12:30 SHARP. Elton Hoffer, farm machinery and antiques, 5 miles west of Bannister to Crapo Rd., first farm south, OR 9 miles north of St. Johns, on US-27 to Wilson Road, 2 miles east to Crapo Road, first place south.

SATURDAY, MARCH 28, 1970. 10:30 a.m. 3 miles south of Onaway, Mich., on M-33, east 3 miles on Three Mile Road to Rainey River Road, south 1/2 mile on west side.

D & J FARMS, JAMES E. FERGUSON, OWNER.

587-ACRE FARM with 700 head feed lot. Complete Auger Feed System from silos and feed room to Bunks, 2 silos, heated shop, 3-bedroom home. Complete line of farm machinery, including nearly-new J.D. 5020 diesel with cab, 18:38 Duals and all extras, 3 J.D. 4020 diesels and all other equipment to fit into the large modern farm operation of today. This will be one of the largest and cleanest lines of farm equipment to be sold at auction this year. Detailed ad in later issue. Call or write for handbill.

SATURDAY, APRIL 4, 1970. 12:30 p.m. Robert G. Rice, 1 mile west of St. Johns on M-21, 1 mile south on DeWitt Road, first place west on north side. Farm equipment.

**WE SPECIALIZE IN FARM MACHINERY AUCTIONS**  
**GALLOWAY COMPLETE AUCTION SERVICE**  
AL GALLOWAY, AUCTIONEER  
PHONE 224-4713 ST. JOHNS

Graduate of Reisch American College of Auctioneering, the largest in the world, Mason City, Iowa.

Complete machinery and inventory appraisal before the sale. Our years of experience in the used farm machinery business qualifies us to offer this exclusive new auction service.

**YOUR SALE ALREADY PLANNED?**  
I will give you a machinery appraisal without obligation, before your auction.

LIVESTOCK

CHAROLAIS for sale: Purebred and percentage Charolais bulls, also 30 Charolais-Angus cows, pasture bred, to start calving in March. Dennis Morrison, R-2, St. Johns. Phone 224-7773. 43-3p

ONE registered Holstein cow, due in February. Laweda Farms, phone 224-2221 or 3 1/4 west of US-27 on Kinley Road. 42-3p

12 FEEDER PIGS, also 2 brood sows, due in middle of March, 3 miles south, 1/4 west of Fowler. Call after 4 p.m. or weekends, 582-2063, Fowler. 41-3p

FOR SALE: Pole barn, about 40 x 70; also, International combine. Phone 224-6095, after 4:30 p.m. 41-2th

FOR SALE: Yorkshire boar, 7 miles south and 1/4 east of Fowler. 41-3p

HOG FEEDERS and drinkers of various sizes. Electric tank heaters. - Farmer's Co-op Elevator, Fowler. 42-1

4 HOLSTEIN HEIFERS due in April. Bangs tested. Edward Weber, 1 mile east, 1 1/2 north of Westphalia. Phone 587-6605, after 6 p.m. or weekends. 43-1p

HOLSTEIN HEIFER, due end of this month. Phone 582-5284, Fowler. 43-1p

HOLSTEIN FEEDER STEERS: 4 average 600 pounds, 7 average 500 pounds. All dehorned. 1 1/2 miles north of Ovid on Meridian Rd., Joe Wansley. 43-1p

FOR SALE: 2 Holstein cows—one due in May and one due in July. Phone 582-2014. 1 mile south and 2 1/2 miles west of Fowler. 43-1p

REGISTERED ANCHIS and bulls for sale: Stanley Geller, 3541 W. Price Rd., St. Johns. 43-3p

FOR SALE: 2 brood sows, 1 1/2 years old. Second litter due middle of May. Phone 669-9298, DeWitt. 43-1p

HOLSTEIN heifer for sale, due now. Phone Pewamo, 824-2188. 43-1p

FOR SALE REAL ESTATE

3-BEDROOM brick ranch, exceptionally well - built. Good location. Call for details, 224-4546. 806 S. Oakland. Might hold contract. Mrs Robert S. Gay. 41-3p

ROCHESTER COLONY: 1,670 sq. ft. of living area! This is a terrific buy at \$10,900. Owner will carry land contract to a responsible party. Call Ruth Nostrand, 224-3614 or FURMAN - DAY REALTY, 224-3236. 42-1

NICE LAKE FRONT cottage on Eight Point Lake, Sandy beach, nice cottage, good location. Phone Farwell Real Estate, 588-9942, Farwell. 42-3p

200 ACRE dairy farm, NW of Lansing on M-100. All remodeled milking facilities for approx. 50 head. Ideal farm land. Also has potential for mobile home site. Call Bill Bellant, 224-7581 or FURMAN - DAY REALTY 224-3236. 42-1

WESTPHALIA: 75 acres development land. All ideally located and part of Green View Subdivision. Land contract terms available. Norman Feneis, 1/2 miles east of Westphalia. Phone 587-4801. 42-3p

9950 DOWN PAYMENT can move you into this comfortable home with a large lot. Very conveniently located in an established neighborhood. Call Ruth Nostrand, 224-3614 or FURMAN - DAY REALTY, 224-3236. 42-1

JUST GETTING STARTED and need a new home? If you own your own lot or have enough cash to buy a lot, we can get you into a three bedroom home with as little as \$100, closing costs at 6 1/4 % interest and around \$100 a month house payment. FEDEWA BUILDERS, INC., 6218 Wright Road, Fowler, Mich. Located 5 1/4 miles south of Fowler. Phone 587-3811 for an appointment. 38-6

MARIAN PARK in Pewamo has 19 lots left to sell. If interested in a home site, contact salesman P. Quint Cusack, R-1, Mulr. Phone 981-6660. 41-4p

IT PAYS TO LEASE A CAR DAY, WEEK, MONTH or LONG TERM LEASE

CAINS, Inc. BUICK-PONTIAC OPEL-GMC 210 W. Higham St. Johns Phone 224-3231 3-1f

Real Estate

LEWIS ST.—4-bedroom, 1 plus bath down. Garage, full basement. Priced to sell. 248 W. PRATT RD.—3-bedroom ranch with 5 acres, orchard, Deep freeze, electric stove included. Full basement, breezeway, 2-car garage. Reasonably priced. W. STATE—6-room: 2 baths, 3 bedrooms, living, dining and kitchen. 2 garages; 2 and 1 1/2 car, gas heat. Commercially zoned, with terms. Priced to sell. 2 ACRES vacant land on W. Jason Road. LARGE LOT on S. Lansing. S. CLINTON—Improved lot. WE NEED LISTINGS!

THREE CAPE CODS—E. McConnell, W. Walker, 2 bedrooms down, living room, carpeting, basement, breezeway, 2-car garage. \$16,500 up. BUILDING LOTS—1 acre lot near US-27 priced at \$2,000. City lots with all improvements. Open Friday night and Saturday. PHONE: 224-7570 108 BRUSH ST.

Conley Real Estate Phone: Jessie M. Conley 224-2465 Edgar Conley 224-7080 Ralph Green 224-7047 Cecil Smith 669-9125 DeWitt

1965 GREAT LAKE 3-bedroom mobilehome, 12x80 with tipout. Beat the high cost of rent. All set up in mobile park. Ask for Fred Denovich at 224-2597 or Furman-Day Realty, 224-3236. 42-1

RAINBOW LAKE: Rustic 3-bedroom home, fireplace, carpeted, built-ins, beautiful view of the lake. A buy for \$24,900, with terms. Phone Carol Stasa, 669-3326, DeWitt or Swan Realty, 663-9861, 226 S. Main, Eaton Rapids. 41-3p

PRIME BUSINESS lot on US-27, priced right with good terms. Ask for Fred Denovich 224-2597 or Furman - Day Realty, 224-3236. 42-1

COTTAGE on Muskegon River near Evert; 80 acres hunting land near Eight Point Lake, Farwell Real Estate, phone 588-9942, Farwell. 42-3p

200 ACRES, St. Johns area. Has large 11-room home, prime land with small woods and creek. Just one mile off US-27. Comparable farms are selling at \$400 to \$500 per acre, yet this one is less than \$350 per acre. Call and ask for Fred Denovich at 224-2597 or Furman - Day Realty, 224-3236. 42-1

NOTICE: St. Johns Realty—Now taking listings for home and farms. For information phone 224-2479. 15-1f

WITH SPRING coming, you love birds don't have to build your nest, see this neat home at 701 Baldwin and look over the nice yard to scratch around in. For appointment, call Fred Denovich, 224-2597 or FURMAN - DAY REALTY, 224-3236. 43-1

FOR SALE: In Westphalia, 3-bedroom ranch home with walk-out basement. Now under construction. 6 1/4% mortgage available. If you can qualify, Fedewa Builders, Inc., phone 587-3811. 43-4

MAPLE RAPIDS AREA: Would you believe that you could buy a sharp 3-bedroom ranch with features like this for less than \$25,000; family room with 15-ft. marble fireplace, beamed ceiling, spacious kitchen and dining area with many built-ins, 2-car attached garage with cement drive, large fenced-in yard. To see this immaculate home, call Fred Denovich, 224-2597 or FURMAN-DAY REALTY 224-3236. 43-1

BUSINESS LOT at intersection of M-21 and Elsie Rd., for lease. Lot on Lake 28, 10 miles south of Kalkaska for sale. -R. C. Temple, Ovid. 43-3p

LARGE HOME for growing family, 2 baths, double lot. Close to schools. Can be bought on FHA terms. Phone Bill Bellant at 224-7581 or FURMAN - DAY REALTY, 224-3236. 42-1

OLDER HOME done in Early American decor. 3-bedrooms, fenced-in yard with 1 1/2 car garage, with cement drive. Close to Perrin Palmer school. Under \$15,000 could move you in on FHA terms. Call Bill Bellant at 224-7581 or FURMAN - DAY REALTY, 224-3236. 42-1

FOWLER: This immaculate 3-bedroom ranch features carpeted living room, ceramic bath, never-wax (original) floors in kitchen and dining area. Gleaming laundry and half bath is just off kitchen for convenience. Finished 2-car attached garage. To see, call Bill Bellant, 224-7581 or FURMAN - DAY REALTY, 224-3236. 42-1

WANTED: Homes in the \$10,000 to \$18,000 bracket. We have prospects who can qualify for FHA, FHA-VA financing. If you are interested in selling your property, call Ruth Nostrand 224-3614 or FURMAN-DAY REALTY 224-3236. 43-1

CLINTON COUNTY: WANTED 3 partners: put your coins in one pot and make yourself some extra change. Three Bay car wash in Clinton County, or reap the harvest yourself by investing in this GREAT potential income property. Call J.E. Crosby, 224-7020 or FURMAN-DAY REALTY, 224-3236. 43-1

NEWLY REMODELED apartment, 1 or 2 adults. Lake front view, fireplace. Phone, private entrance, utilities furnished. Deposit and reference. 5987 Twin Oaks Drive, Round Lake, Laingsburg, Phone 651-5077. 43-3p

MODERN apartments in Fowler-Westphalia area on Blacktop road. 20 minutes from Lansing. Phone 587-6616, Westphalia. 43-3p

NICE 2nd floor apartment in St. Johns. Stove and refrigerator furnished. Reference and deposit. Phone 582-2240, Fowler. 43-1p

UNFURNISHED 3-room apartment, stove and refrigerator furnished. Ground floor, private entrance. \$55 month. 107 1/2 S. Traver St. Phone 224-4569. 43-1p

FOR RENT - Air hammer for braking up cement, etc. We have two available. Randolph's Ready-Mix Plant, North US-27 phone 224-3766. 40-1f

1968 OLDSMOBILE Delta 88, 4-door, like new, power steering and brakes, less than 11,000 miles. Autumn Mist green. Phone 224-4810. 43-1p

1968 YOLKSWAGEN sedan, \$1,000 or take over payments of \$56 a month. Good condition. See at 309 E. State St., St. Johns. 42-3p

FOR SALE: 1965 Ford Mustang fastback. Phone 224-6033. 42-3p

1968 OLDSMOBILE Delta 88, 4-door, like new, power steering and brakes, less than 11,000 miles. Autumn Mist green. Phone 224-4810. 43-1p

1968 YOLKSWAGEN sedan, \$1,000 or take over payments of \$56 a month. Good condition. See at 309 E. State St., St. Johns. 42-3p

FOR SALE: 1965 Ford Mustang fastback. Phone 224-6033. 42-3p

FOR RENT - Air hammer for braking up cement, etc. We have two available. Randolph's Ready-Mix Plant, North US-27 phone 224-3766. 40-1f

FOR SALE: 1965 Ford Mustang fastback. Phone 224-6033. 42-3p

FOR RENT - Air hammer for braking up cement, etc. We have two available. Randolph's Ready-Mix Plant, North US-27 phone 224-3766. 40-1f

FOR SALE: 1965 Ford Mustang fastback. Phone 224-6033. 42-3p

FOR RENT - Air hammer for braking up cement, etc. We have two available. Randolph's Ready-Mix Plant, North US-27 phone 224-3766. 40-1f

FOR SALE: 1965 Ford Mustang fastback. Phone 224-6033. 42-3p

FOR RENT - Air hammer for braking up cement, etc. We have two available. Randolph's Ready-Mix Plant, North US-27 phone 224-3766. 40-1f

FOR SALE: 1965 Ford Mustang fastback. Phone 224-6033. 42-3p

FOR RENT - Air hammer for braking up cement, etc. We have two available. Randolph's Ready-Mix Plant, North US-27 phone 224-3766. 40-1f

FOR SALE: 1965 Ford Mustang fastback. Phone 224-6033. 42-3p

FOR RENT - Air hammer for braking up cement, etc. We have two available. Randolph's Ready-Mix Plant, North US-27 phone 224-3766. 40-1f

FOR SALE: 1965 Ford Mustang fastback. Phone 224-6033. 42-3p

FOR RENT - Air hammer for braking up cement, etc. We have two available. Randolph's Ready-Mix Plant, North US-27 phone 224-3766. 40-1f

FOR SALE: 1965 Ford Mustang fastback. Phone 224-6033. 42-3p

1968 CHEVROLET pickup. Excellent condition. Phone 224-2238 after 4 p.m. 40-3p

FOR SALE: 1961 Falcon station wagon, automatic, radio, snow tires. Phone 224-3365 after 4 p.m. 40-3p

FOR SALE: 1961 Falcon station wagon, automatic, radio, snow tires. Phone 224-3365 after 4 p.m. 40-3p

FOR SALE: 1961 Falcon station wagon, automatic, radio, snow tires. Phone 224-3365 after 4 p.m. 40-3p

FOR SALE: 1961 Falcon station wagon, automatic, radio, snow tires. Phone 224-3365 after 4 p.m. 40-3p

FOR SALE: 1961 Falcon station wagon, automatic, radio, snow tires. Phone 224-3365 after 4 p.m. 40-3p

FOR SALE: 1961 Falcon station wagon, automatic, radio, snow tires. Phone 224-3365 after 4 p.m. 40-3p

FOR SALE: 1961 Falcon station wagon, automatic, radio, snow tires. Phone 224-3365 after 4 p.m. 40-3p

FOR SALE: 1961 Falcon station wagon, automatic, radio, snow tires. Phone 224-3365 after 4 p.m. 40-3p

FOR SALE: 1961 Falcon station wagon, automatic, radio, snow tires. Phone 224-3365 after 4 p.m. 40-3p

FOR SALE: 1961 Falcon station wagon, automatic, radio, snow tires. Phone 224-3365 after 4 p.m. 40-3p

FOR SALE: 1961 Falcon station wagon, automatic, radio, snow tires. Phone 224-3365 after 4 p.m. 40-3p

FOR SALE: 1961 Falcon station wagon, automatic, radio, snow tires. Phone 224-3365 after 4 p.m. 40-3p

FOR SALE: 1961 Falcon station wagon, automatic, radio, snow tires. Phone 224-3365 after 4 p.m. 40-3p

FOR SALE: 1961 Falcon station wagon, automatic, radio, snow tires. Phone 224-3365 after 4 p.m. 40-3p

FOR SALE: 1961 Falcon station wagon, automatic, radio, snow tires. Phone 224-3365 after 4 p.m. 40-3p

FOR SALE: 1961 Falcon station wagon, automatic, radio, snow tires. Phone 224-3365 after 4 p.m. 40-3p

FOR SALE: 1961 Falcon station wagon, automatic, radio, snow tires. Phone 224-3365 after 4 p.m. 40-3p

FOR SALE: 1961 Falcon station wagon, automatic, radio, snow tires. Phone 224-3365 after 4 p.m. 40-3p

FOR SALE: 1961 Falcon station wagon, automatic, radio, snow tires. Phone 224-3365 after 4 p.m. 40-3p

FOR SALE: 1961 Falcon station wagon, automatic, radio, snow tires. Phone 224-3365 after 4 p.m. 40-3p

FOR SALE: 1961 Falcon station wagon, automatic, radio, snow tires. Phone 224-3365 after 4 p.m. 40-3p

FOR SALE: 1961 Falcon station wagon, automatic, radio, snow tires. Phone 224-3365 after 4 p.m. 40-3p

FOR SALE: 1961 Falcon station wagon, automatic, radio, snow tires. Phone 224-3365 after 4 p.m. 40-3p

FOR SALE: 1961 Falcon station wagon, automatic, radio, snow tires. Phone 224-3365 after 4 p.m. 40-3p

FOR SALE: 1961 Falcon station wagon, automatic, radio, snow tires. Phone 224-3365 after 4 p.m. 40-3p

FOR SALE: 1961 Falcon station wagon, automatic, radio, snow tires. Phone 224-3365 after 4 p.m. 40-3p

FOR SALE: 1961 Falcon station wagon, automatic, radio, snow tires. Phone 224-3365 after 4 p.m. 40-3p

FOR SALE: 1961 Falcon station wagon, automatic, radio, snow tires. Phone 224-3365 after 4 p.m. 40-3p

FOR SALE: 1961 Falcon station wagon, automatic, radio, snow tires. Phone 224-3365 after 4 p.m. 40-3p

FURNISHED upstairs apartment, 3 rooms and bath. Phone 224-4627 after 5 p.m. 43-1f

2 or 3 BEDROOM house or apartment, wanted by working couple in St. Johns or nearby in the country. Have very good references and deposit, if required. \$50 - \$85 a month. No children. Must allow pets. Send replies to Box A, c/o Clinton County News, St. Johns, Michigan 48879. 43-dhif

2 or 3 BEDROOM house or apartment, wanted by working couple in St. Johns or nearby in the country. Have very good references and deposit, if required. \$50 - \$85 a month. No children. Must allow pets. Send replies to Box A, c/o Clinton County News, St. Johns, Michigan 48879. 43-dhif

2 or 3 BEDROOM house or apartment, wanted by working couple in St. Johns or nearby in the country. Have very good references and deposit, if required. \$50 - \$85 a month. No children. Must allow pets. Send replies to Box A, c/o Clinton County News, St. Johns, Michigan 48879. 43-dhif

2 or 3 BEDROOM house or apartment, wanted by working couple in St. Johns or nearby in the country. Have very good references and deposit, if required. \$50 - \$85 a month. No children. Must allow pets. Send replies to Box A, c/o Clinton County News, St. Johns, Michigan 48879. 43-dhif

2 or 3 BEDROOM house or apartment, wanted by working couple in St. Johns or nearby in the country. Have very good references and deposit, if required. \$50 - \$85 a month. No children. Must allow pets. Send replies to Box A, c/o Clinton County News, St. Johns, Michigan 48879. 43-dhif

2 or 3 BEDROOM house or apartment, wanted by working couple in St. Johns or nearby in the country. Have very good references and deposit, if required. \$50 - \$85 a month. No children. Must allow pets. Send replies to Box A, c/o Clinton County News, St. Johns, Michigan 48879. 43-dhif

2 or 3 BEDROOM house or apartment, wanted by working couple in St. Johns or nearby in the country. Have very good references and deposit, if required. \$50 - \$85 a month. No children. Must allow pets. Send replies to Box A, c/o Clinton County News, St. Johns, Michigan 48879. 43-dhif

2 or 3 BEDROOM house or apartment, wanted by working couple in St. Johns or nearby in the country. Have very good references and deposit, if required. \$50 - \$85 a month. No children. Must allow pets. Send replies to Box A, c/o Clinton County News, St. Johns, Michigan 48879. 43-dhif

2 or 3 BEDROOM house or apartment, wanted by working couple in St. Johns or nearby in the country. Have very good references and deposit, if required. \$50 - \$85 a month. No children. Must allow pets. Send replies to Box A, c/o Clinton County News, St. Johns, Michigan 48879. 43-dhif

2 or 3 BEDROOM house or apartment, wanted by working couple in St. Johns or nearby in the country. Have very good references and deposit, if required. \$50 - \$85 a month. No children. Must allow pets. Send replies to Box A, c/o Clinton County News, St. Johns, Michigan 48879. 43-dhif

2 or 3 BEDROOM house or apartment, wanted by working couple in St. Johns or nearby in the country. Have very good references and deposit, if required. \$50 - \$85 a month. No children. Must allow pets. Send replies to Box A, c/o Clinton County News, St. Johns, Michigan 48879. 43-dhif

2 or 3 BEDROOM house or apartment, wanted by working couple in St. Johns or nearby in the country. Have very good references and deposit, if required. \$50 - \$85 a month. No children. Must allow pets. Send replies to Box A, c/o Clinton County News, St. Johns, Michigan 48879. 43-dhif

2 or 3 BEDROOM house or apartment, wanted by working couple in St. Johns or nearby in the country. Have very good references and deposit, if required. \$50 - \$85 a month. No children. Must allow pets. Send replies to Box A, c/o Clinton County News, St. Johns, Michigan 48879. 43-dhif

2 or 3 BEDROOM house or apartment, wanted by working couple in St. Johns or nearby in the country. Have very good references and deposit, if required. \$50 - \$85 a month. No children. Must allow pets. Send replies to Box A, c/o Clinton County News, St. Johns, Michigan 48879. 43-dhif

2 or 3 BEDROOM house or apartment, wanted by working couple in St. Johns or nearby in the country. Have very good references and deposit, if required. \$50 - \$85 a month. No children. Must allow pets. Send replies to Box A, c/o Clinton County News, St. Johns, Michigan 48879. 43-dhif

2 or 3 BEDROOM house or apartment, wanted by working couple in St. Johns or nearby in the country. Have very good references and deposit, if required. \$50 - \$85 a month. No children. Must allow pets. Send replies to Box A, c/o Clinton County News, St. Johns, Michigan 48879. 43-dhif

2 or 3 BEDROOM house or apartment, wanted by working couple in St. Johns or nearby in the country. Have very good references and deposit, if required. \$50 - \$85 a month. No children. Must allow pets. Send replies to Box A, c/o Clinton County News, St. Johns, Michigan 48879. 43-dhif

2 or 3 BEDROOM house or apartment, wanted by working couple in St. Johns or nearby in the country. Have very good references and deposit, if required. \$50 - \$85 a month. No children. Must allow pets. Send replies to Box A, c/o Clinton County News, St. Johns, Michigan 48879. 43-dhif

2 or 3 BEDROOM house or apartment, wanted by working couple in St. Johns or nearby in the country. Have very good references and deposit, if required. \$50 - \$85 a month. No children. Must allow pets. Send replies to Box A, c/o Clinton County News, St. Johns, Michigan 48879. 43-dhif

2 or 3 BEDROOM house or apartment, wanted by working couple in St. Johns or nearby in the country. Have very good references and deposit, if required. \$50 - \$85 a month. No children. Must allow pets. Send replies to Box A, c/o Clinton County News, St. Johns, Michigan 48879. 43-dhif

2 or 3 BEDROOM house or apartment, wanted by working couple in St. Johns or nearby in the country. Have very good references and deposit, if required. \$50 - \$85 a month. No children. Must allow pets. Send replies to Box A, c/o Clinton County News, St. Johns, Michigan 48879. 43-dhif

2 or 3 BEDROOM house or apartment, wanted by working couple in St. Johns or nearby in the country. Have very good references and deposit, if required. \$50 - \$85 a month. No children. Must allow pets. Send replies to Box A, c/o Clinton County News, St. Johns, Michigan 48879. 43-dhif

2 or 3 BEDROOM house or apartment, wanted by working couple in St. Johns or nearby in the country. Have very good references and deposit, if required. \$50 - \$85 a month. No children. Must allow pets. Send replies to Box A, c/o Clinton County News, St. Johns, Michigan 48879. 43-dhif

2 or 3 BEDROOM house or apartment, wanted by working couple in St. Johns or nearby in the country. Have very good references and deposit, if required. \$50 - \$85 a month. No children. Must allow pets. Send replies to Box A, c/o Clinton County News, St. Johns, Michigan 48879. 43-dhif

2 or 3 BEDROOM house or apartment, wanted by working couple in St. Johns or nearby in the country. Have very good references and deposit, if required. \$50 - \$85 a month. No children. Must allow pets. Send replies to Box A, c/o Clinton County News, St. Johns, Michigan 48879. 43-dhif

2 or 3 BEDROOM house or apartment, wanted by working couple in St. Johns or nearby in the country. Have very good references and deposit, if required. \$50 - \$85 a month. No children. Must allow pets. Send replies to Box A, c/o Clinton County News, St. Johns, Michigan 48879. 43-dhif

2 or 3 BEDROOM house or apartment, wanted by working couple in St. Johns or nearby in the country. Have very good references and deposit, if required. \$50 - \$85 a month. No children. Must allow pets. Send replies to Box A, c/o Clinton County News, St. Johns, Michigan 48879. 43-dhif

2 or 3 BEDROOM house or apartment, wanted by working couple in St. Johns or nearby in the country. Have very good references and deposit, if required. \$50 - \$85 a month. No children. Must allow pets. Send replies to Box A, c/o Clinton County News, St. Johns, Michigan 48879. 43-dhif

2 or 3 BEDROOM house or apartment, wanted by working couple in St. Johns or nearby in the country. Have very good references and deposit, if required. \$50 - \$85 a month. No children. Must allow pets. Send replies to Box A, c/o Clinton County News, St. Johns, Michigan 48879. 43-dhif

Liquid fertilizer firm worldwide

A company which pioneered the concept of foliar feeding and today is the largest enterprise in the world devoted exclusively to the manufacture and marketing of liquid fertilizer, had its beginning in 1946 at Marion, Ohio. During that year, the late Ben Peterson formed Na-Churs Plant Food Co. to package small bottles of his special formula fertilizer for the lawn and garden market.

As demand for the product spread—to farmers with special interest in obtaining high yields of quality grains, fruits or produce—the company was moved out of the small one-block building in which it originated and a program of expansion began. Today the No. 1 plant at Marion has been joined by factories in London, Ont. (built in 1960), Winter Garden, Fla., and Richfield, N.Y.—all producing the liquid fertilizer which is marketed internationally through some 1,200 crop service representatives.

They provide customers with soil tests handled in Na-Churs modern laboratories (established at Marion in 1966), help in planning balanced crop feeding programs, and assist in installing planter and grain drill kits which automatically feed measured amounts of liquid fertilizer in the row at planting time.

The fertilizer can be applied in the row, in deep placement beneath newly planted seed, in transplanting operations and in foliar feeding. Researchers proved with radioactive materials that plants absorb significant amounts of nutrients through their leaves and stems. That was the start of a whole new concept of spray feeding growing crops.

The company moves its product to 100 distribution points in the United States and Canada via 100 railroad tank cars and a fleet of tank trucks. Delivery is made to an estimated one million farmers using trucks to fill Na-Ch

# Obituaries in the Clinton County area

## Michael E. Sulkowski

Michael E. Sulkowski, 64, of 6313 N. Porter Avenue, East Lansing, died Saturday, Feb. 21 following a short illness.

Funeral services will be held today, Wednesday, Feb. 25 at the Osgood Funeral Home at 11 a.m. Burial will be in the Chapel Hill Cemetery with Rev Eugene Freisen officiating.

Born in Pennsylvania, he has resided in the Lansing area for 35 years. He married Carrie B. Jaquish in Lansing in 1944.

Survivors include his widow, Carrie; four sisters, Mrs. Anna Schultz of Saginaw, Mrs. Genevieve Withall of East Lansing, Mrs. Josephine Zalman of Dearborn and Mrs. Helen Simons of Saginaw.

## Catherine Gilroy

Mrs. Catherine Gilroy, 41 of R-6, St. Johns died Saturday, Feb. 21 at Sparrow Hospital following a short illness.

Funeral services were held at St. Joseph Catholic Church in St. Johns on Tuesday, February 24. Bible services were held Monday, Feb. 23 at the Osgood Funeral Home.

She was a member of St. Joseph Catholic Church.

Surviving are her husband, Robert; three sons, Robert, Todd and Dean; and two daughters, Linda and Sherry all at home; her parents, Mr and Mrs Donald Charles of Brimley, Mich.; seven brothers, Donald and Jerome of Lansing, Robert, LaJolie, Jim, George and Kenneth of Brimley; four sisters, Mrs. Roberta Chick-arin of Worcester, Mass., Mrs. Annabelle Gordon and Helen Charles of Lansing, and Debra Charles of Brimley.

## George D. Leckenby

ELSI(c)—George D. Leckenby, 78, of 19131 Ridge Road, Chapin, died early Tuesday morning in the Osgood Memorial Hospital after an illness of several years.

Funeral services were held Thursday at the Carter Funeral Home in Elsie with the Rev. Monroe Frederick officiating. Burial was in Ridge Road Cemetery.

Mr. Leckenby was born in Chapin Township Sept. 18, 1891, the son of William and Sarah Leckenby. He had resided at the Ridge Road address all of his life. His life work was farming. He was married to Marcia Fowler, who died in 1956.

Surviving are a son, Charles of Chapin; one sister, Mrs. Mame Runyan of Cape Coral, Fla.; and four grandchildren.

## Katie A. Stambaugh

Katie A. Stambaugh, 82, formerly of 1001 Wight Street, St. Johns, died Wednesday, Feb. 18 at the home of her daughter in Tawas City following a short illness.

Funeral services were held Saturday, Feb. 21 at the Osgood Funeral Home in St. Johns with burial in the Mt. Rest Cemetery. Rev. Harold Homer officiated.

Born in Eaton County, she had resided in the St. Johns area for 50 years and has made her home with her daughter the last four years. Her husband, Orla died in 1941.

Survivors include two daughters, Mrs. Ellen Cressman of Harrison and Mrs. Mildred Baker of Tawas City; three stepdaughters and five stepsons; nine grandchildren and 26 great-grandchildren.

## Susan Wiggins

Funeral services will be held Thursday, Feb. 26 at 1 p.m. at the Coker Funeral Home in Farwell, Mich. for Mrs. Susan Jane Wiggins who died Sunday, Feb. 22 at the Clinton Memorial Hospital. She was 70.

She has resided recently with a daughter in St. Johns moving from Ovid. Her husband, Isaac and a son, Glenn preceded her in death.

Survivors include three daughters, Mrs. Theresa Brown of Farwell, Mrs. Mildred Hyler of St. Johns and Mrs. Geraldine Boles of Durand; a son, Lyle of Flint; 19 grandchildren; nine great-grandchildren; a brother, David of Durand; a sister, Mrs. Mabelle Schweitzer of Crosswell.

## Emily Steffens

Funeral services were held Monday, Feb. 23 at the Hoag Funeral Home in St. Johns for Emily A. Steffens, 63, who died Feb. 19 in Valley Baptist Hospital, Harlingen, Texas following a short illness. Burial was in Mt. Rest Cemetery with Rev. Averill Carson officiating.

A long time resident of St. Johns, Mrs. Steffens was a member of the Congregational Church and a member of the Yesper Division of the Woman's Fellowship.

Surviving are her husband, Russell; one daughter, Mrs. Howard Sousey of Lansing; one son, Richard of DeWitt; four grandchildren; three brothers, Martin and John Hoelzer of Clinton and Alfred Hoelzer of Ann Arbor; five sisters, Mrs. Floyd Lewis of California, Mrs. Walter Dau of New Mexico, Mrs. Roscoe Parker of Clinton, Mrs. Frank Davis of Northville and Mrs. D. A. Gank of Ferndale.



## Oldies but goodies

St. Johns Morning Musicale, in its observance of National Music Month are featuring a display of books by American composers at Bement Public Library. This year's theme is Parade of American Music. Musicale president, Mrs. Jeanne Bertoldi holds a copy of American composer, Stephen Foster's "Jeanie With the Light Brown Hair." Records supplied by the group; by other American composers, are being played daily throughout the month on radio station WRBJ.

## Open Letter from VAN W. HOAG

Dear friends,

The law requires that in all deaths a death certificate must be signed by the doctor, and usually the funeral director or secures this signature. If no physician was present at time of death, or if an accident, violence, or suspicious circumstances are involved, law requires that the death certificate must be signed by the coroner or medical examiner. This is to protect the public welfare.

Respectfully,

*Van W. Hoag*  
Hoag Funeral Home  
ST. JOHNS, MICHIGAN

## Twila Grenlund

ELSI(c) — Mrs. Twila Grenlund, 65, of 139 E. Oak Street, Elsie, died Sunday, Feb. 22 following a long illness.

Funeral services were held Tuesday, Feb. 24 at the Elsie United Methodist Church with Rev. Gordon Showers officiating. Burial was in Riverside Cemetery. Arrangements were made by the Carter Funeral Home in Elsie.

A teacher, she was a lifelong resident of the Bannister-Elsie area and graduated from St. Louis High School and Central Michigan University. She was a member of the Elsie United Methodist Church, WSCS; Elsie Woman's Literary Club and Delta Kappa Gamma Society.

Survivors include her husband Harry; a daughter, Mrs. Mary Elizabeth Beach of Ann Arbor; a son, Bradley of Saginaw; a sister, Freda Carris of Higgins Lake; three brothers, Alton Bradley of Sumner, Ernest of Mt. Pleasant and Lyle of Ithaca; and six grandchildren.

## Lillian Mae Parker

ELSI(c) — Mrs. Lillian Mae Parker, 75, of 22712 Baldwin Road, Bannister, died Friday, Feb. 20 at the Gratiot Community Hospital following a long illness.

Funeral services were held Tuesday, Feb. 24 at the Carter Funeral Home in Elsie with Rev. Russell David of Lakefield officiating. Burial was in Riverside Cemetery.

She resided most of her life in Royal Oak but had lived the past five years in Bannister.

Survivors include her husband, Arnold; 5 daughters, Mrs. David Winans of Oak Park, Mrs. Lillian MacLennan of Bannister, Mrs. Eugene Vanek of Ferndale, Mrs. William Horle of Ferndale and Miss Sarah Wilkinson of Madison Heights; a son, Keith Wilkinson of Ferndale; two sisters, Mrs. Hazel Skees of DeFiance and Mrs. Pearl Woods of Ferndale; a brother, Earl Nephew of Ferndale; 24 grandchildren and 15 great-grandchildren.

## Menlo A. Bailey

Menlo A. Bailey, 37, of R-5, St. Johns died Saturday, Feb. 21 at Clinton Memorial Hospital following a short illness.

Funeral services were held Tuesday, Feb. 24 at the Osgood Funeral Home in St. Johns with burial in Duplain Cemetery. Rev. Karl Zeigler officiated.

Born in Gratiot County, he graduated from Rodney B. Wilson High School. He was a Korean War Veteran and was employed with Oldsmobile for seven years.

Survivors include his widow, Linda; two sons, Eric and Kevin both at home; a brother, Adam Bailey of St. Johns; two sisters, Mrs. Donna Hines of Elsie and Mrs. Connie Hankins of St. Johns; and his mother, Mrs. Ida Bailey of St. Johns.

## Wacousta

By MRS. EDWARD KRAFT, Correspondent—Phone 626-6844

## Charles A. Paprstein

ELSI(c) — Navy Chief Petty Officer Charles A. Paprstein, 31, a former Bannister resident, died Wednesday, Feb. 11 in a fire at his home in Honolulu, Hawaii. Funeral services were held Friday at St. Cyril's Catholic Church in Bannister with the Rev. Edward Konteczka officiating. Burial was in Ford Cemetery at Elsie. Arrangements were made by Carter Funeral Home of Elsie.

CPO Paprstein joined the Navy in 1956 after graduation from Elsie High School and was currently stationed at Pearl Harbor with the submarine corps. He had resided all of his life in Bannister prior to entering the service.

He was born in Bannister December 20, 1938, the son of Stanley and Doris Paprstein. Surviving are his parents of Lowell, Ind.; two brothers, Ted and Stanley, Jr., both of Lowell, Ind.; and one sister, Mrs. Carol Robinson of Elsie.

The Mary Martha Circle will meet Wednesday, Feb. 25 with Mrs. William Waldron on Wacousta Road at 7:30 p.m. Mrs. Robert Rowland will give devotions. Mrs. Kenneth Mattson is in charge of the program.

The regular March meeting of the Wacousta OES 133 will be held Tuesday, March 3 at 8 p.m. at the Temple. Mr and Mrs John Buckmaster are in charge of the program. Mr and Mrs Forrest Chipman are chairman of the refreshment committee.

The Wacousta Masonic Lodge will serve a public Fish Supper, Friday night, Mar. 13 at the Wacousta Masonic Temple starting at 4:30 p.m. to 8 p.m.

Wacousta Circle will meet Wednesday evening at 7 p.m. March 4, at the Wacousta Community United Methodist Church, with their guest night. Mrs. Jay Fuday is in charge of the program. Mrs. Cecil Stevens, Mrs. Lyl Chamberlin, Mrs. Don Locke, Mrs. Cecil O'Boyle, Mr and Mrs Brandt Stephenson will serve dessert.

Willing Workers Circle will meet Thursday, Mar. 5 for 1 p.m. luncheon with Mrs. Ted Snyder on Pratt Rd. Devotions

and program are to be given by Ruby Clark. There will be a auction sale, and Lenten offering. Mrs. Sile Chamberlin Hammer is practicing teaching in Muskegon, Iowa. Sue will graduate this summer. She is the daughter of Mr and Mrs Lyl Chamberlin of Wacousta.

Mrs. Lester Garlock Sr. and Mrs. Jack Lang attended the Birthday Bells, Friday evening at the home of Mrs. Jean Pike at Lake Lansing.

Mr and Mrs Jay Fuday entertained their card club Saturday evening.

Mr and Mrs Ed Kraft and Faye Walker of Sunfield were Sunday dinner guests of Joan and Nancy Kraft in Grand Rapids, in honor of Mr Kraft's and Nancy's birthday.

Mrs. Ivan Bancroft and Mrs. Almeda Spencer visited Mr and Mrs Don Koeppe and family near Maple Rapids.

Mrs. Harry Byam entertained two tables of bridge Tuesday evening.

Mr and Mrs Fred Black entertained their card club Sunday evening.

Ray Speerbrecker is a medical patient in St. Lawrence Hospital. Mr and Mrs Otto Dickinson, Mr and Mrs Lester Garlock Sr., Mr and Mrs Don Locke, Mr and Mrs Don Dennis and Mr and Mrs Clare Havens attended the Motor Wheel Banquet in Lansing, Saturday evening.

Mr and Mrs Paul Garlock are the proud grandparents of a new granddaughter Kristen Lynac born Feb. 8 to Mr and Mrs Eldon Garlock of Grand Ledge.

Charles Rose entered St. Lawrence Hospital as a medical patient last week.

## FLORIDA ADDRESSES

(Continued from Page 3 A)

John C. Walling  
Highland Wheel Est.  
Mobile Home Pk

1004 Hammock Rd. W.  
Sebring, Fla. 33870

Charles Warren  
724 Clayton Ave.  
Lakeland, Fla. 33801

M. V. Walling  
Brentwood Mobile Court  
R-3 Box 1400  
Avon Park, Fla. 33825

Otto Wakefield  
Sterling Mobile Home Park  
18 Arlene St.  
Lakeland, Fla. 33801

Carl Whitford  
128 Oakridge Dr.  
New Port Richey, Fla. 33552

Ward Wyrick  
Box 243  
Terra Ceia, Fla. 33591

Lt. Col. Archie Wood  
312 Shamrock Blvd.  
Venice, Fla. 33595

Floyd D. Wing  
522 Circle St.  
Betmar Acres  
Zephyrhills, Fla. 33599

William Wilson  
Box 550 R-3  
Stuart, Fla. 33494

Florence P. Wittchell  
7020 Captain Kidd Ave.  
Cedar Cove Trailer Pk.  
Lot 1  
Sarasota, Fla. 33561

Henry C. Wohert  
7403 N. 46th Ave. Lot 219  
St. Petersburg, Fla. 33709

Howard Walker  
760 13th Ave. North  
St. Petersburg, Fla. 33701

Lawrence Yallup  
2220 6th Terrace East  
Bradenton, Fla. 33505

Lloyd Young  
703 W. State  
Avon Park, Fla. 33825

## Mini-skirts safer, says Labor Department

Mini-skirts may be responsible for distractions which cause males to bump into doors or fall down stairs, but actually overdressing accounts for more mishaps on the job, according to the Bureau of Safety and Regulation, Michigan Department of Labor.

Proper dress at work is important to your safety, consultants of the Bureau's Safety Education and Training Division point out. "Dress for the job," they advise.

Loose fitting clothing, long shirt sleeves and cuffed trousers can become entangled in machinery and pull the wearer into a serious injury. Rings and long ties are also hazardous on certain jobs. Similar hazards exist for female employees who wear full skirts, sashes or jewelry while operating machinery.

Special dress or protective equipment such as safety shoes, safety glasses and hard hats are required for many jobs or are worn voluntarily by employees who are alert to their necessity. The consultants also call attention to the fact that employees who dress for safety receive the added benefits of neat appearance and comfort.

## County Line News

By Mrs. Doris Fisher

Salem United Methodist family night was held in the Church Undercroft, Saturday evening with 55 attending. There was a potluck supper at 6:30 p.m. Rev. VanLente showed colored slides of his family, the churches where he served as pastor and the police posts where he worked as a State Policeman.

Sunday at Salem United Methodist Church Rev. VanLente used as sermon topic "What is a Christian Experience?" Scripture reading Isaiah 6 Verses 1 thru 8 and Phillipians 3 Verses 8 thru 14. Opening prayer and the Lord's Prayer was read in unison. Responsive Reading "A Prayer of Penitence" was read responsively. "When I Survey The Wondrous Cross," was sung by the combined adult and youth choir. For junior time military dog tags were used to illustrate the thought of being "identified as God's Children" and "obey God's commands." Daryl Beck was candle lighter. Mrs. Harriet Schmid was organist. Ushers were Lyle Snyder Sr. and Earnest Wing.

Ladies of Salem United Methodist Church were in charge of the coffee hour at the united Lenten services held at Maple Rapids United Methodist Church, Sunday evening. Salem combined adult and youth choir furnished a special number in song accompanied at the piano by Mrs. Dennis Phillips.

Mrs. Gene Bates and children of rural Ithaca were Sunday visitors in the home of Mr and Mrs. Gill Baker and family. Those from this community who have just recently returned home from hospitals are Mrs. Mary Phillips, Mrs. Theo Purves and Maynard Beck.

## Duplain-Rochester Colony

By Mrs. James Burnham  
Phone 224-4045

## HOBBY CLUB MEETS

Hobby Club met Thursday with Mrs. Florence Temple with eight members present for a potluck lunch at noon. The group made magnetized gadgets for decorative uses and made plans to meet Mar. 26 with Mrs. Roy Risley to make flowers.

MISS BRAUN FETED  
A shower honoring Miss Kathy Braun was held Sunday at the home of Mrs. William Holley on Colony Road. Miss Braun will become the bride of James Temple, son of Mr and Mrs Don Temple, Mar. 21.

Many from the area attended the All-Star Band concert Sunday afternoon at St. Johns High School.

Christian Thinkers class of the Church of Christ presented the service at the Ovid Convalescent Manor, Sunday afternoon.

Youth Fellowship of the Church of Christ held a bowling party Monday afternoon in St. Johns with 18 members present.

"The Third Commandment" was the sermon topic Sunday at the Church of Christ. Special number in song, "He Is Mine," was presented by the adult choir. Greeters for the day was Mr and Mrs Elwood Hot.

It is much easier to stick to a job you're stuck on.

**BIDS WANTED**  
Bids received until 9 a.m.  
**MARCH 16, 1970**  
for the following item:  
**1970 MODEL 4-DR. SEDAN**  
Specifications may be obtained at Zoning Commission Office  
CLAUDE UNDERHILL  
Equipment Committee Chairman  
Clinton County Board of Supervisors 43-2

**Village of Westphalia**  
Clinton County, Michigan  
**Annual Village Election**  
to be held on  
**Monday, March 9, 1970**  
at the Westphalia Village Hall  
(West Main Street)  
Polls to open at 7.00 A.M. and remain open until 8.00 P.M.  
Every qualified elector present and in line at the poll at the hour prescribed for the closing thereof shall be allowed to vote.  
Officers to be elected:  
**Village President**  
**Village Clerk**  
**Village Treasurer**  
**Three (3) Trustees**  
for two (2) year terms  
**Village Assessor**  
**SAME BALLOT:**  
Voting on liquor by glass  
GENE DROSTE  
Village Clerk  
Westphalia 43-2

Knowing how  
and caring are  
what make our  
professional work  
so comforting.  
*Howard W. Brown*  
**OSGOOD FUNERAL HOMES**  
ST. JOHNS FOWLER  
MAPLE RAPIDS OVID

**NOTICE!**  
All dog licenses are due and payable at Township, City or County treasurer's office. All dogs regardless of sex are \$4.00. After March 1, 1970 the licenses will be \$8.00 and certification of vaccination must be shown in order to buy license after March 19, 1970.  
VELMA BEAUFORÉ,  
Clinton County Treasurer

**BIDS WANTED**  
Bids will be received by  
**9 a.m. MARCH 16, 1970**  
for the following items:  
**1970 MODEL CARS**  
for use of Clinton County  
Sheriff's Dept.  
CLAUDE UNDERHILL  
Equipment Committee Chairman  
Clinton County Board of Supervisors 43-2

# 'Sister city' doesn't lack hospitality

Imagine St. Johns without a newspaper and the only radio station broadcasting from a foreign country, most homes built on stilts with cooking facilities consisting of a pot underneath the floor and many homes without electricity or running water.

Imagine, also, your taxes costing only \$15 a year, and going for \$5 an acre and medical expenses almost non-existent (\$5 to have a baby).

If you lived in Stann Creek--St. Johns' sister city in the British Honduras--that's how you would live.

These impressions were recently expressed by three of seven people from St. Johns following a visit to Stann Creek as part of a program called Partners of the Alliance which stems from the Alliance for Progress, Councilman Jean Rand, repre-

sented government, Clinton County Intermediate School Supt. B. Stanley Pocuis, representing education, and Mrs. Eugene Friesen, representing area churches, were joined by Mr. and Mrs. Charles Hazle, representing the 4-H Club and two high school students, Dean Harper and Dianne Williams, representing youth. All were members of a committee which made the 10-day trip to Stann Creek.

"Each of us was hosted by a resident of our sister city and we lived in the homes of the natives," says Mrs. Rand. "It is very primitive from what we are accustomed to."

"But one thing they didn't lack was hospitality," she adds. "There was lots of that."

"The first people from St. Johns went down in May of 1968 to celebrate their settlement

day," says Mrs. Friesen. On this visit, Mrs. Rand presented their hosts with a plaque with the inscription: "Across the miles the hand of friendship is extended to our sister city Stann Creek from St. Johns, Michigan, U.S.A."

Pocuis says the visit was an opportunity to develop fellowship and acquaintances.

"Several of us had a reaction of friendliness and enthusiasm and you wonder why anyone would want to change them but they are changing," he says.

British Honduras this year becomes independent of England and will be known as Belize.

"My personal reaction is that they are very ripe to be exploited by people who have money," he adds.

"That's my reaction, too," says Mrs. Rand.

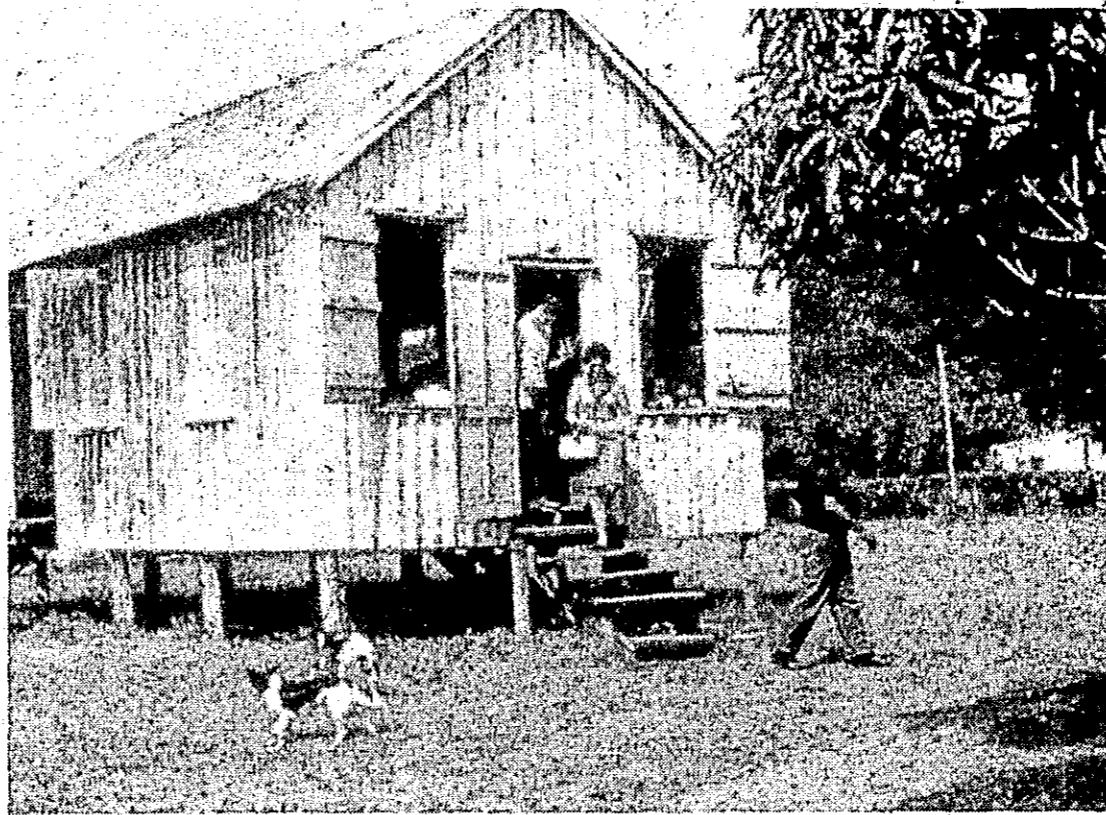

St. Johns delegation visited this school.

The group met with various community and governmental leaders and visited schools in the area.

"In my observation of the schools," says Pocuis, "the facilities were very poor from the standpoint of buildings but I did observe some very good teaching."

"The whole country is geared to a very slow pace," says Mrs. Rand.

"The city has no newspaper and the radio station is affiliated with the British Broadcasting Company (BBC) and carries British news."

"The main method of commun-

ication in Stann Creek is three black-boards--one in the middle of town and two on the other ends," says Pocuis.

"And when it rains all the messages are washed off," says Mrs. Rand.

"Homes are mostly very crude and simple," says Mrs. Rand. "They are built on stilts and they cook under the house."

"Chickens run through the yards," she adds. "I don't know how they determine who the chickens belong to. There are no windows, just boards they close when it rains."

"Homes in the new section looked just like the others be-

cause they build them out of old boards," says Pocuis. "Taxes are about \$15 a year."

"Over there it cost \$5 to have a baby because they have socialized medicine," says Mrs. Rand. "They never have a doctor unless there are complications. They have licensed midwives. They've got so many children," she adds. "I've never seen anything like it."

Mrs. Friesen estimates that 80 per cent of the country is Catholic.

"The Catholic Church has a lot of influence but I wouldn't say they are pushing their influence on the people," says Mrs. Rand.



These three travelers from St. Johns stopped by the Clinton County News office the other day to reminisce about their recent visit to Stann Creek, St. Johns' sister city in British Honduras. From left, are Mrs. Eugene Friesen, B. Stanley Pocuis and Mrs. Jeanne Rand.

## Film of Apollo 12 landing available

### Announcements

U.S. Rep. Garry Brown announced today that he has available for loan to schools, service clubs, community organizations and groups throughout the Third Congressional District, a newly released film on the space flight and moon landing of Apollo 12.

The 30-minute color film, entitled "Apollo 12--Pinpoint for Science," illustrates a manned spacecraft on the moon, November 19, 1969. Through commentary by Astronauts Conrad, Gordon, and Bean during their flight, and selected motion and still pictures taken by the astronauts, the NASA film provides an eye-witness review of their historic journey to a pinpoint landing on the Ocean of Storms.

Primary emphasis is given to lunar exploration by the crew, including deployment of scientific equipment, retrieval of parts of a Surveyor spacecraft which landed on the moon in 1967, collection of rock and soil samples, and photography.

For film reservations, please contact Congressman Brown's District Office in Battle Creek, Room 2-1-36, Federal Center, 74 North Washington Avenue,

Telephone: Area Code 616/962-1551.

Because of the anticipated heavy demand for the film, Con-

gressman Brown urges that reservations be made at the earliest possible date.

The St. Johns Knights of Columbus will hold its annual past grand knights banquet Sunday, March 1 at the Social Hall of St. Joseph's School. Tickets at \$2 each are available at Rehmman's Clothing Store in St. Johns.

Save a Bundle!

BUY NOW and SAVE ON STORM DOORS AT YOUR HOME CENTER FOR LUMBER & BUILDING SUPPLIES

2-8 or 3-0 ALUMINUM SELF-STORING STORM DOORS

NOW ONLY \$17.95

Central Michigan LUMBER 407 N. CLINTON - ST. JOHNS, MICH. 224-2358

### Fifth in a series

A Director of your Bank  
A Public Spirited  
Community Booster



HAROLD S. BEARDSLEE

Born and raised in Ovid, Mr. Harold S. Beardslee accepted work in the Ovid bank following his graduation in 1910. He was paid the huge sum of \$25 a month. Following a short stint as a driver of a three horse team oil wagon for Standard Oil Company in California, Mr. Beardslee returned to the St. Johns area and banking in 1916. The following year, he was made assistant cashier in the Ovid bank and in 1920 was elected a Director. Mr. Beardslee was named president of the bank in 1950, a position he held until 1962. In 1962 Harold Beardslee retired from his position as president of the Ovid Bank and became a member of the board of Central National Bank, which now includes the former Ovid Bank.

Mr. Beardslee has been on the local school board for the past 12 years and has held many township and village offices over the years. We are grateful to have Mr. Beardslee as a director of Central National, where his many years of experience serve all our patrons well.

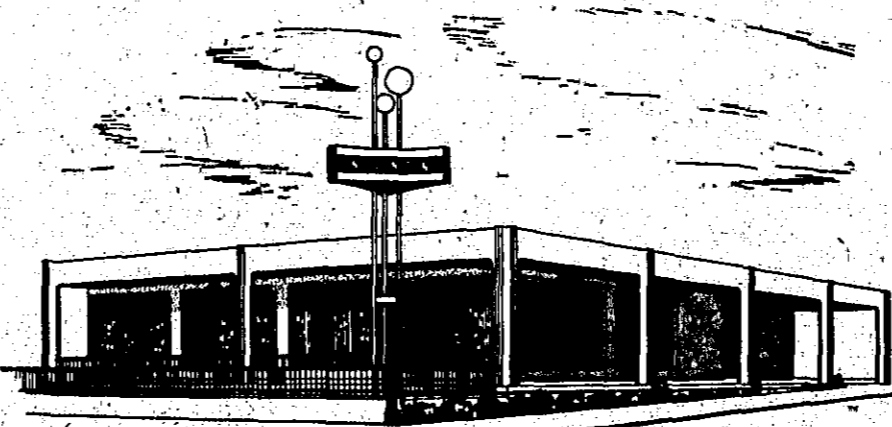

CENTRAL NATIONAL BANK ST. JOHNS, MICHIGAN



**STATE FARM INSURANCE**

Auto, Life, Fire

FOR INSURANCE CALL

DICK HAWKS HAROLD GREEN

108 Brush Street  
St. Johns  
Phone 224-7160

STATE FARM INSURANCE COMPANIES  
Home Offices: Bloomington, Illinois

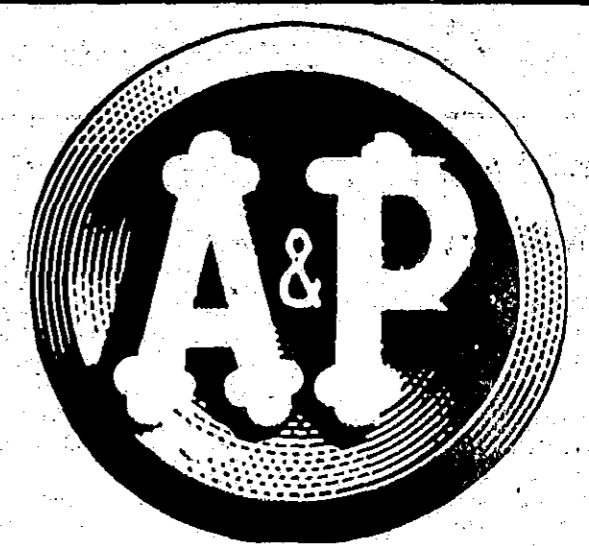

Prices Effective Through Sat., Feb. 28th  
We Reserve the Right to Limit Quantities

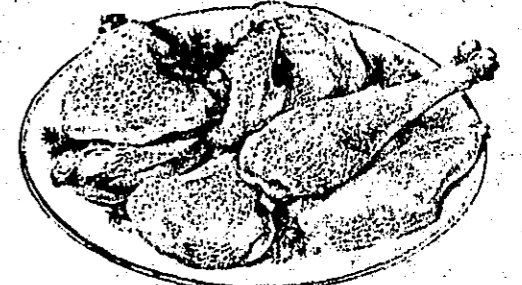

GOVERNMENT INSPECTED  
**WHOLE FRESH FRYERS**

**29<sup>c</sup> lb**

Cut-Up Fryers... lb. 35<sup>c</sup>

**All-Beef Hamburger**

5-LBS. OR MORE **59<sup>c</sup> lb**

NONE PRICED HIGHER

**Head Lettuce**

24-SIZE **17<sup>c</sup>**

**TOMATOES**  
**29<sup>c</sup> lb**

GRADE "A" FROZEN

**ORANGE JUICE**

12-OZ. CAN **29<sup>c</sup>**

**FRESHLIKE SALE**

14-OZ. CANS  
**CREAM STYLE CORN  
GARDEN SWEET PEAS  
SLICED CARROTS**

12-OZ. CANS  
**WHOLE KERNEL CORN  
CUT GREEN BEANS  
FRENCH STYLE BEANS**

**5 CANS 1<sup>00</sup>**



**New president**

Clinton County's drain commissioner, Dale Chapman received the president's gavel of the Michigan Association of Drain Commissioners, during that group's annual convention held recently at Jackson. Chapman, who has served as secretary-treasurer for the past three years assumes the reins from Roscoe DeVries, drain commissioner of Ottawa County. Observing the leadership change are Wendell Gee, left, Jackson County drain commissioner and far right, Vern Converse, drain commissioner from Calhoun County. The latter pair will be serving the state organization as first vice president and second vice president, respectively, while DeVries is now secretary-treasurer.

**St. Johns Schools hire new nurse**

Mrs Carolyn Moore has been hired as a nurse for St. Johns public schools filling a vacancy left by Princess Parker who resigned last June.

Mrs Moore, a 1967 graduate of Michigan State University, holds a bachelor of science degree in nursing.

She has two years experience as a public health nurse in Norfolk, Va.

Her husband, Richard, is employed at Motor Wheel in Lansing where he also attends evening classes.

The couple is from Lansing and now lives at 403 E. State Street in St. Johns.



CAROLYN MOORE



**And then the bell**

It's 3:10 p.m. at St. Johns High School. The halls are empty and the only audible sounds are muted voices behind closed classroom doors. Then . . . The Bell. And the day is over. It may be a bit unnerving if you're an adult caught up in the wave of students. But think back. It used to be one of the highlights of your day, too.



**St. Johns-Fowler to host Festival**

St. Johns and Fowler will host District 5 Band and Orchestra Festival Saturday, February 28th. 60 bands and orchestras will be performing. Fowler will be hosting the "D" high school, "D" and "B" Junior high school bands.

St. Johns Rodney B. Junior High will host the "C" High school and "D" Junior high school bands.

St. Johns High School will host all orchestra, "AA"-A-B high schools and "AA"-C" junior bands.

Performances at all sites will start at 8:00 a.m. with different school bands and/or orchestras performing approximately every 30 minutes, until 5:00 p.m.

Each group will be judged and rated with the first division bands and orchestras given the opportunity to continue on to the "State Festival".

The Public is cordially invited to attend all events and listen to these fine bands and orchestras perform. No admission fee will be charged.

**Karber honored by board**

Certificate of Appreciation was awarded to personnel of the local Selective Service Board in recognition of his outstanding public service to the nation, announced by Fred M. Lewis, chairman of the local board.

The award was presented at the Local Board office to James A. Karber, member of the local board, for 10 years of service.

In transmitting the award issued in the name of the President and the National Director of Selective Service, Colonel Arthur A. Holmes, State Director, declared "with this Certificate goes my sincere appreciation for your devotion to duty, your integrity and leadership and your demonstrated spirit of volunteer public service."

"These are the qualities which have made it possible for Selective Service to accomplish every mission assigned in peace or war. They are the qualities for which you have earned the respect of our fellow citizens. In no small measure they have contributed to the security of our nation."

The U.S. Department of Labor recently completed a demonstration program of vocational counseling and job placement which helped find 900 jobs for patients being discharged from the Fort Logan Mental Health Center in Denver.

**Curriculum committee plans report to board**

The citizen's curriculum committee met recently to hear the final report of the committee on language and communication arts. The committee hopes to make its report to the Board of Education in early March. Currently the teaching of Social Studies - history, government, geography, sociology, economics etc. is being discussed.

Bernice Urie, second grade teacher at Perrin-Palmer School and Evangeline Johnson, Central fifth grade teacher were present to talk about Social Studies in the elementary grades.

Mrs Urie said that social studies in the early elementary grades concerns community "helpers" like the policeman, postman, fireman, doctor's etc. In addition much use is made of stories in teaching about different races of people, geography, locations of cities and countries etc.

Maps and globes are used in the early grades too. Teachers would like supplementary readers with emphasis on social studies.

Mrs Urie advocates taking full advantage of the children's interests and activities to teach social studies.

For example, if someone takes a trip, this can lead to where they went and what was seen. They find the places on the map

and talk about the trip as a class.

The use of a textbook begins in the third grade. Textbooks used are:

--Third grade - "Working Together" This is basically a book about clothing, shelter, food, transportation etc.

--Fourth grade - "Regions Near and Far" This is devoted to a study of comparable regions in the United States and other countries. For example - Pittsburgh, an industrial city in the United States is compared to Bombay, India on the Asian Continent.

--Fifth grade - "Regions of the United States," Pacific Coast, New England, Southwest etc.

Sixth grade - Canada and Latin America.

Mrs Johnson explained the material covered in the textbooks and discussed some of the problems encountered. Of great concern is the lack of time to cover subject material in social studies as well as in other subjects. Difficulty is also experienced in getting movies and film strips on time. A need was also expressed for a world atlas in each room, unit tests and other materials.

There was considerable discussion concerning the pressure placed on kids to achieve competence in subject matter material. Are our children under too much pressure?

The idea was also expressed that while factual information is an important part of social studies, it is equally important to give children experience in how people live, work and get along together. How can we get along with each other? What causes conflict? Do we teach and understand cultural differences? These were some questions raised at the meeting.

**New age**

One new single-level shoe factory with air-conditioning, improved conveyor systems, and specially-designed layouts can produce the same amount of work with 100 employees as several old-style, multi-story plants with 2,400 employees could turn out 20 years ago.

**We Care!** --- about the safety of your valuables

Have you ever stopped to think about safe deposit boxes? Really give the subject some thought? Ok. Who else but a bank provides this type of service? There are a great many institutions that are constantly telling you they have a savings plan or a borrowing program for you. . . but only a bank is truly a complete financial institution.

Only a bank offers checking accounts and Christmas Clubs and night depository and safe deposit boxes. . . and. . . well, do you suppose it is because only a bank really "CARES"? We know that here, at Central National, WE CARE!

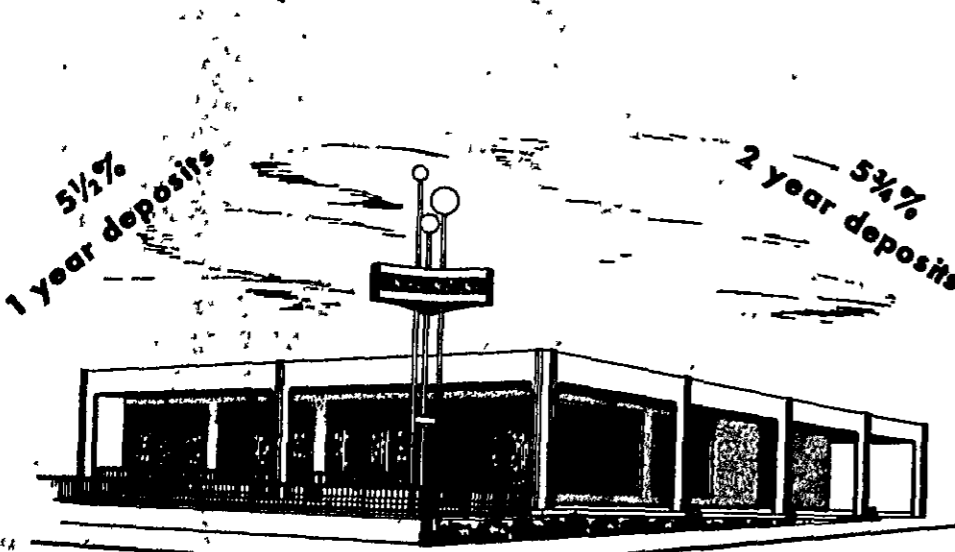

**Central National Bank**

ST. JOHNS OVID PEWAMO



**New Camaro. Feb. 26th.**

**We've never announced a car at this time before. But then nobody's ever announced a car like this before.**

**Super Hugger**

If it were an ordinary sportster, we'd have introduced it at the ordinary time.

Instead, we took the time to build a whole new Camaro.

We started with a sleek new shape and a low road-hugging stance.

And added more hood. A faster fastback. Wider doors. And new deeply contoured bucket seats.

The instrument panel wraps around you. With enough dials to make you think you're piloting a 747.

There are four transmissions. And six power plants up to the Turbo-Jet 396 V8 that you can order.

Pick the one that best suits your driving. Then go pick on an open road.

And make it one with plenty of twisting turns. Because Camaro has a remarkable new suspension. And standard front disc brakes for a leech-like grip on the road.

New Camaro. The Super Hugger.

Other sportsters always feared it might come to this.

And they were right. Only their timing was wrong.

Putting you first, keeps us first.

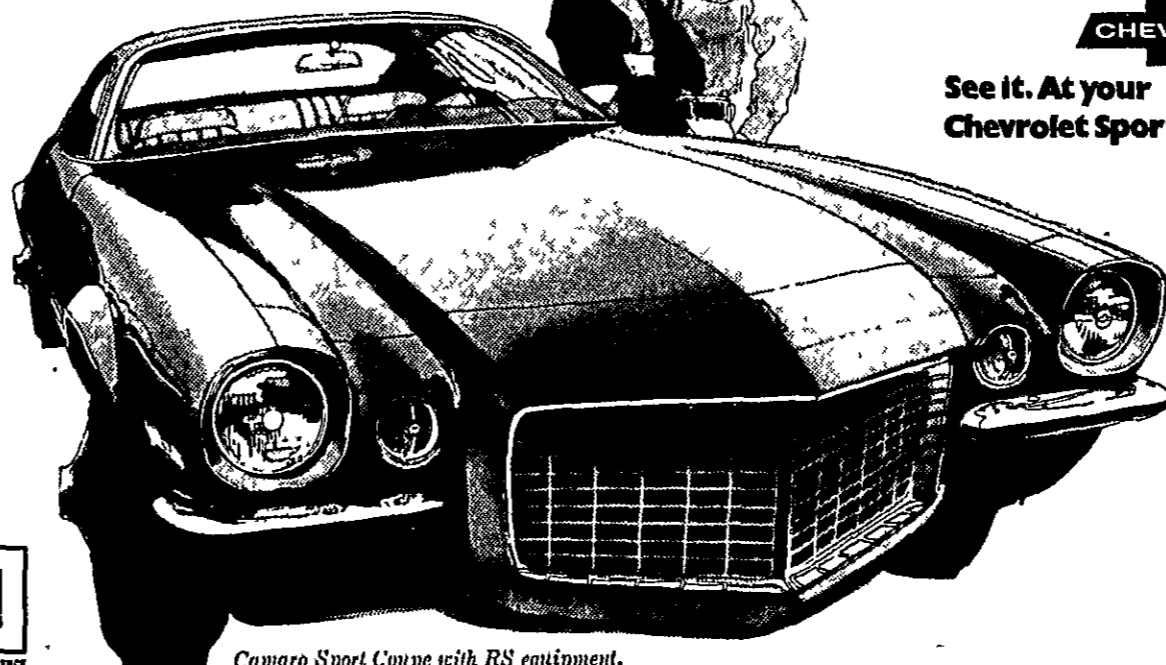

**See it. At your Chevrolet Sports Dept.**

Camaro Sport Coupe with RS equipment.



**Production Credit offers a bargain in money for farmers**

PCA loans cost less because of the unique PCA way of figuring interest costs . . . custom-designed for farmers.



108 Brush St., St. Johns  
Phone 224-3682



**American History Month**

In observance of American History Month the DAR members have a display of books on American History in the Be-ment Public Library. Librarian and DAR Regent of River Wabwaysin Chapter, Mrs Hila Bross, holds a reproduced copy of the Declaration of Independence also displayed in the library, as Mrs Cleo Desprez, assistant librarian looks on. The DAR Chapter is sponsoring an essay contest open to students with its theme "The Declaration of Independence."

**BOWLING NEWS**

Notes from Clinton area leagues

**TEN PIN KEGLERS**  
Feb. 11

American Legion	22	6
Parr's	19	9
Schmitt Elec.	18	10
McKenzie's Ins.	17	11
Dry Dock'd	15	13
Gratiot Farmers	14	14
Clinton Nat'l. Bk.	13	15
Hallenbeck's	11	17
Masarik Shell	11	17
Hub Tires	10	18
Allaby's	9	19
Julie K.	9	19

**Warren's Ins.** 271/2 321/2  
**Jim's Ins.** 22 38  
**Coca-Cola** 19 41  
**Curley's Laun.** 18 42

High team game—Dry Dock'd, 974. High team series—Dry Dock'd, 2808. High individual game—Jerry Herblot, 258. High individual series—Jerry Herblot, 649. 200 games: Orth Tatroe, 203; Dick Lance, 200; Bob Kirsel, 206; Dick Cornwell, 203 - 224; Jerry Herblot, 227; Keith Tiedt, 213; Al Tiedt, 200; Mel Sehlke, 203; Cecil Smith, 205; Jon Tatroe, 220; Mike Streeter, 226; Rudy Masarik, 222 - 203; Dock'd, 2535. High individual game—Helen Glazier, 214. High individual series—Helen Glazier, 594. 200 games: Ann Hatta, 208, 500 series: Connie Cronkrite, 501 and Ann Hatta, 524.

**High team game—Frost Mug,** 733. High team series—Frost Mug, 2036. High individual game—Kay Penix, 192. High individual series—Kay Penix, 540. Rudy Masarik III, 225; Rudy Masarik III, 582; Bob Langlois, 208; Wayne Dush, 200; Keith Penix, 207.

Central Mich. Lu. 14 6  
Wheel Inn 14 6  
St. Johns Co-op 12 8  
Pierson's 11 9  
Beck & Hyde 11 9  
Kurt's Appl. 9 11  
Smith-Douglas 9 11  
Rivard Nursing 8 12  
Arnold's 6 12 13 1/2  
Boron's 8 14  
General Tele. 5 1/2 14 1/2  
High team game - Arnold's

**NITE OWLS**  
Feb. 5 W L  
Caroliere's 16 4

**KINGS & QUEENS**  
Feb. 9 W L

Frost Mug	67	25
Dush Const.	60	32
Poor Souls	59	33
Redwing Lanes	55	37
Sundowners	47	45
Hi Way Cafe	44	48
Paul's Auto.	43	49
Fearless 4-some	42 1/2	49 1/2
Lucky 4	42	50
Hotel Coffee	34	58
Verilnde	31 1/2	60 1/2
Galloway's	27	65

**CITY CLASSIC**  
Feb. 5

Bruno's	40	20
Lake's	39 1/2	20 1/2
Dry Dock'd	39	21
Bee's Chevy	34	26
Dick's Service	32 1/2	27 1/2
Cowan Merc.	31	29
Federal Mogul	31	29
Redwing Lanes	30 1/2	29 1/2

Drugs, 843. High team series—Central Michigan Lumber, 2400. High individual game—Karin Bargar, 180. High individual series—Malice Purvis, 492. Con- versions: Pat Munger, 4-7-10.

**NIGHT HAWK**  
Feb. 10

Beck's	68	30
Zeeb's	66	30
Miller's	65	31
Roadhouse	64	32
Rehmann's	53	43
Legion	50 1/2	45 1/2
Randolph's	49	47
Farm Bureau	49	47
Colony	39 1/2	56 1/2
Hettler's	32	64
Cent. Nat. Bk.	27	69
Egan's	15	81



The nations of the world should be standing shoulder-to-shoulder, instead of toe-to-toe.

**Clinton Memorial Hospital honors employes**

Mrs Shirley Craner was recently honored for her 25 years of services as a nurse at Clinton Memorial Hospital along with three retirees and several others employed with up to 20 years of service. Mrs Craner was presented a gold watch at the hospital's annual services awards dinner. Speaker for the evening was Dr. R. L. Wohlers, who showed slides of his Panama trip after a brief talk. Entertainment was provided by the Fowler Four, a barber shop quartet made up of the four Schmidt brothers of Fowler. Members of the board of directors attending the event were Lorenz Tiedt, Roy Briggs, Paul Nobis and Lawrence Sexton. Other employees honored for service to the hospital were: Mrs Maxine Parmelee, dietitian; Mrs Anna Suchowsky, housekeeper, and Mrs Anna Devereaux, nursing, all for 20 years. Mrs Dorothy Schoals, business mgr.; Mrs Gloria Willette, office mgr.; William Willett, laundry; Vincent Geller, maintenance; Mrs Nancy Barnes, nursing; Mrs Florence Decker, nursing; Mrs Jan Upton, office, and Mrs Mary E. Buggs, nursing, all for 10 years. Mrs Dioncia Rostas, house-keeper; Mrs Mary Saby, nursing; Mrs Emma Berkhausen, nursing; Mrs Georgia Metz, nursing; Mrs Mary Ewing, nursing, and Walter Sleeth, maintenance, all for five years.

**Clinton County News**

Call for Want Ads  
**FREE!...No Toll**  
Dial Your Operator  
and ask for  
**"ENTERPRISE 8201"**

**ST. JOHNS RESIDENTS DIAL 224-2361**

**IF YOU LIVE IN OVID · ELSIE · WESTPHALIA · FOWLER · DeWITT .....**

Ask for Barbara  
She will cheerfully help you word your ad for maximum results.

**LOW COST CLINTON COUNTY NEWS ADS GET RESULTS!**



**Chair scales**

Mrs Josephine Fraker tries out the new chair scales at the Rivard Nursing Home. Reading the scales is Miss Pauline Griffin. More than 100 people contributed to a memorial fund for Mrs Beatrice Rivard in order to purchase the scales.

**Futures contracting meeting set**

Futures contracting and how they may be used to advantage in the agriculture is the topic of a meeting tonight at 8 p.m. at Smith Hall. Roy Buckingham of the Lansing office of Merrill, Lynch, Pierce, Fanner and Smith will discuss the topic. About 40 commodities are traded on various markets to fit the needs of many producers or users of farm products. Grain sellers or buyers, beef feeders, swine producers, poultry farmers and dairymen can be directly involved. In 1968, there were about 825,000 people employed as motor vehicle mechanics and repairmen in the United States, in comparison to 643,000 so employed in 1960.

**Fowler**  
By Miss Cecelia Thelen  
Phone 582-2963

**CELEBRATES 60TH BIRTHDAY**  
The brothers and sisters of Rev. Father Albert Schmitt celebrated his 60th birthday Sunday Feb. 22 at the home of Mr and Mrs Leon Spitzley of Westphalia.

**CELEBRATES 90TH BIRTHDAY**  
The children and grandchildren and great-grandchildren of Mr Arnold Bertram celebrated his 90th birthday Sunday Feb. 22 at the K. C. Hall in Fowler.

A birthday dinner was given at the home of Mrs Julius Simon Monday, Feb. 16. It was Mrs Simon's birthday. Guests were Mrs Ernest Thelen, Mrs Norman Thelen, Mrs Arnold Hufnagel, Mrs Gilbert Hengesback, Mrs Joseph Thelen, Mrs Bernita Hufnagel, Mrs Reynold Goerge and Misses Cecelia and Amelia Thelen.

Mr and Mrs Walter Braun of Ypsilanti spent the weekend with her mother, Mrs Rose Wieber.

Mr and Mrs Robert Mack of St. Johns visited her mother, Mrs Nora Braun Friday evening.

A total of \$347.15 was collected in the 1970 March of Dimes Campaign in Fowler. Collections were as follows: Mothers March \$216.05; Elementary Schools \$48.93; High School \$38.85; Organizations \$25.00; and canisters \$18.32.

Mr and Mrs Hillary Miller of Lansing visited his parents, Mr and Mrs Arnold Miller Sunday afternoon.

The 4-H members had a roller skating party in St. Johns Wednesday evening.

Mr and Mrs John Schneider of Owosso visited Mr and Mrs Arnold Miller Wednesday afternoon.

Mr and Mrs Clare Thelen went to Grand Rapids Friday evening to visit friends.

Mrs Martha Thelen and daughter, Pauline visited her mother, Mrs William Rademacher of Lansing Sunday afternoon.

Mr and Mrs Donald Thelen of Portland were visitors of Mr and Mrs Martin Thelen and family Saturday evening.

Bruce Campbell of Lansing was a visitor at the home of Mr and Mrs Martin Thelen and family Thursday evening.

Misses Josephine and Esther Long visited their cousin, James Long of Pewamo.

Norman Braun returned home last week from Carson City Hospital where he underwent surgery a couple of weeks ago.

# Redwings trip Charlotte, 84-78, but it's a struggle, Lakewood here next

By RON KARLE  
Editor

It was another one of those nights for St. Johns. The sort of night you are up against in most every ballgame when you're leading the pack. Everyone's up for you. And it was no exception Friday night at Charlotte.

The Orioles came out with a bang in the first quarter before the Redwings exploded for 33 in the second period—the only period St. Johns outscored their hosts—to hang on for a 84-78 victory.

The win was No. 14 against a single loss as St. Johns maintained its hold on a share of the West Central Conference lead with a 12-1 league mark.

It was Bob Rehmman leading the way with 25 points while Dean Eisler added 20 more and Dave Gaffney 18.

The Orioles were up by two at the end of the first period, 20-18, before the Redwings overwhelmed their hosts with the 33-point second quarter as Gaffney hit for 10 of his 18 in that period.

And at the half, St. Johns led by 12 points, 51-39.

Although St. Johns moved out in front at one point in the third period by 16 points, Charlotte kept after the Redwings, outscoring them 17-15 in the third period to cut the deficit to 10 points, 66-56.

Outscoring St. Johns by four in the final period, 22-18, the Orioles pulled to within four points with about three minutes left in the game.



**BOB REHMANN**  
25 point effort

Charlotte, which out-rebounded St. Johns 44-37, put on a balanced offense with five players in double figures.

Pacing the Oriole attack was John Mahan with 22 points and 19 rebounds. Clark Ballard and Paul Davis contributed 13 points each while Tom Richardson and Steve Wildern added 10 each.

The defeat left Charlotte tied for fifth place in the conference with a 5-8 league mark and 7-8 record on the season.

Once again, St. Johns played without starting guard Chuck Green who has been out of action for three weeks because of a back injury.

St. Johns 18 33 15 18--84  
Charlotte 20 19 17 22--78



**COACH JAPINGA**  
'Lakewood improved'

Head Coach Doug Japinga said he was unsure when and if Green would be ready to play again.

The Redwings host Lakewood Friday in the regular season finale.

Earlier this season, St. Johns defeated the Vikings, 82-64, but only after another comeback effort in which the Redwings overcame an early seven point deficit.

When asked if he thought Lakewood would be as tough this time around, Japinga said, "They will be even more so up here."

"They've made a great deal of improvement since we played them last," he added.

He noted that last week the Vikings knocked off Alma, 87-80, as their big man Lee Bosworth poured in 35 points and Gary Mast added 22.

"They get a hot hand and they're tough," said Japinga. "They do so many things they're not to be taken lightly. We can't afford the luxury to look past them."

## 8th grade Redwings in tourney

St. Johns eighth grade basketball team is among seven participating in the third annual Ovid-Elsie Junior High Basketball tournament this week.

The tournament, which opens today and continues Thursday with finals Saturday, will be held at the Ovid-Elsie High School gymnasium.

Other teams participating include last year's champion, Chesaning, plus Ovid, Elsie, Corunna, Laingsburg and Ithaca. Elsie won the first tournament in 1968.

St. Johns, with a 7-1 record—the only loss was by a single point—takes the best season record into the tournament.

Tonight's action has Ovid and Elsie pairing off at 5:30 p.m., St. Johns vs. Ithaca at 6:45 p.m. and Laingsburg and Corunna at 8 p.m. Chesaning has a bye.

Admission is 60 cents for adults and 35 cents for students.

## Martin leads in Fowler Bowl

Donald Martin of Fowler rolled 657 to take first place in the Fowler Bowl Singles after the first weekend of competition.

The event, which got underway last weekend, offers a \$500 first prize to the winners.

Others scoring among the first five were Dick Howley, of Ionia, 650; Jerome Thelen, of Fowler, 649; Mel Shelke, of St. Johns, 641, and Cliff Shellenbarger, of Ionia, 636.

High actual, worth \$100, is held by Arnold Chocon, of Lansing, with 579.

High game for men was St. Johns' John Hata, Jr. with 217. Oleta Mewell, of Saranac, rolled 164 for high game in the women's competition.

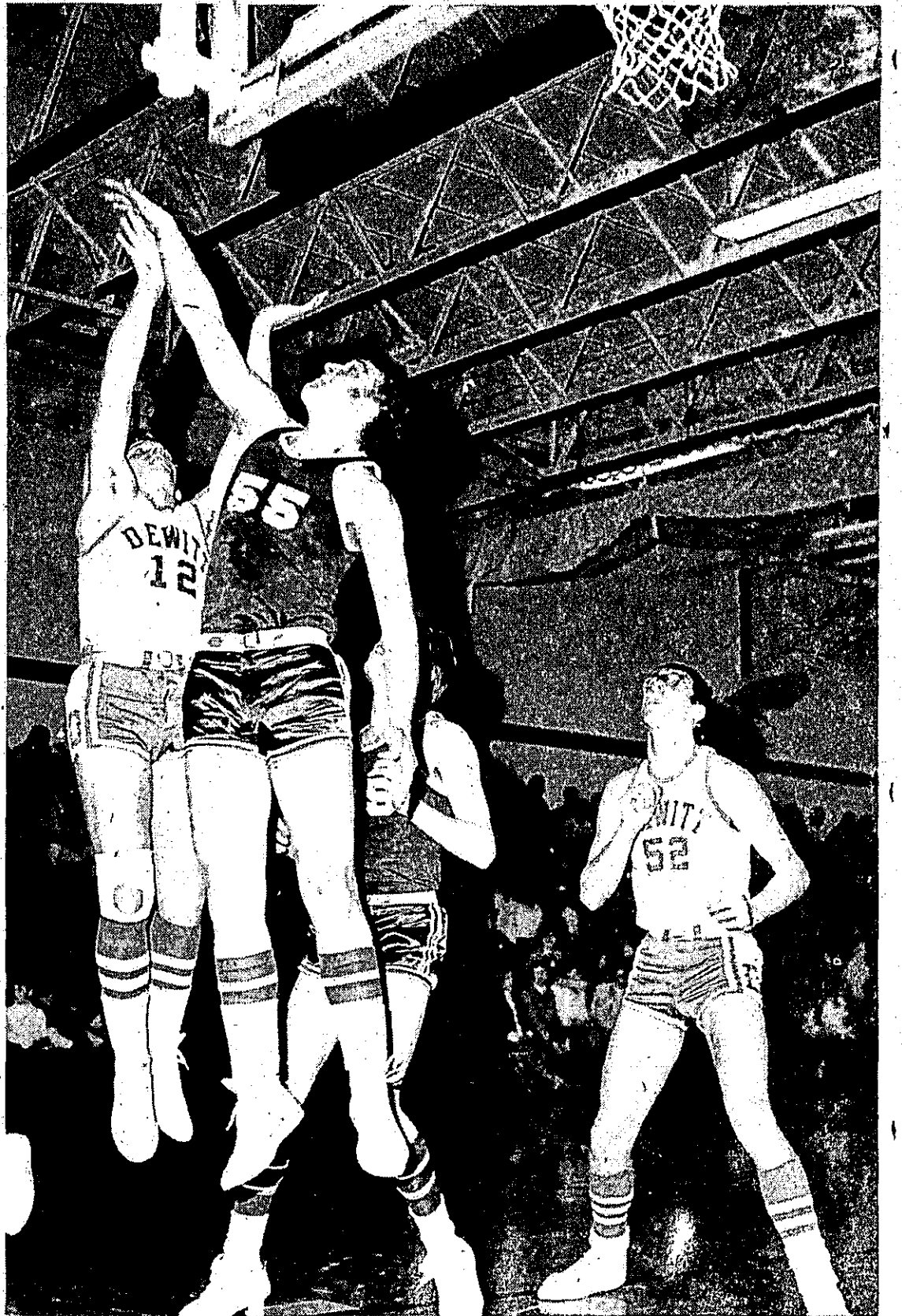

DeWitt's Ron Wilcox, (No. 12) battles an Owosso player for a rebound under the St. Paul basket. Watching is Steve Tews. The Panthers swamped St. Paul 67-37. Roger Berry scored 17 points for DeWitt while Marty Lankford netted 15.

## JV'S lose heartbreaker

# 'I'm proud of these kids' - Coach Young

"I was as proud of the way these kids played as any coach could be in defeat," said St. Johns JV Coach Mike Young after his junior Wings lost a heartbreaker to Charlotte Friday, 69-61.

St. Johns played even ball with their hosts for the first period which ended in a 10-10 tie, but slipped behind by three at the half, 34-31.

The Redwings made up the deficit in the third quarter scoring 18 to Charlotte's 15 to knot the score once again, 49-41. But in the final period the Orioles poured in 20 points to insure the victory.

Dan Yurek paced the Redwing attack with 20 points and Mike Groat joined him in double figures with 10.

Charlotte's Rocco Moore took scoring honors for the night with 27 points while Bill Byland added 19 and Tim Mohre 10.

"Dan Yurek, playing on a sore ankle, had the finest game he's ever had," said Young.

"I was especially proud of



**COACH YOUNG**  
'Kids gave it all.'

the performances by some of our people who hadn't played much all year," added Young. "Bill Plozak got his chance to start and played a fine ball game," said Young. "Scott Wing, another with little experience, played well, too."

"The kids gave it all they had and hung in there real tough," he said.

The defeat put the JV's conference record at 5-8 and their overall mark at 6-9.

The junior Wings concluded the season at home Friday when they host Lakewood.

St. Johns 10 21 18 12--61  
Charlotte 10 24 15 20--69

## Wrestling

Pewamo-Westphalia defeated Bath in wrestling last week, 28-26.

Here are the results:  
98 pounds: Peter Blauwiekel, P-W, pinned McKenzie, Bath, in 5:18.

107 pounds: Bill Skinner, P-W, pinned Hawkins in 3:02.

115 pounds: Hoard, Bath, decided Williams 10-6.

123 pounds: Deck, Bath, pinned Shepard in 45 sec.

130 pounds: Kruger, Bath, pinned Hafner in 5:15.

145 pounds: Spitzley, P-W, pinned Barnette in 1:04.

155 pounds: Kennedy, Bath, pinned Rademacher in 3:16.

165 pounds: Huhn won by forfeit.

175 pounds: Feguer, Bath, decided Bengal 8-5.

185 pounds: McCrumb, P-W, pinned Cook, Bath, in 54 seconds.

Unlimited Heavyweight: Wood, P-W, decided Mosher 7-3.

# Bath stops Williamston to insure 2nd in Ingham

By RON KARLE  
Editor

Buzz-2-2 z. That, as everyone knows, is the sound of busy bees.

But the kind of bees around these parts are not only the busy kind—they're the fighting kind, too.

And they play themselves some basketball over at Bath High School.

Like last Friday night when they took the sting out of the Williamston Hornets, 62-56, to clinch a second place finish in the Ingham County League.

Bath, just concluding its first season against the boys from Ingham put their conference mark at 10-3 and took over sole possession of second place behind undefeated Stockbridge (13-0 in the league and 15-0 overall).

Bath carries a 12-3 season mark into the season finale, which by the way, is at Stockbridge Friday.

The Bees, with four players in double figures led by Steve Loomis' 18, made the difference at the foul line as Williamston matched them in field goals with 24.

Bath hit on 14 of 21 from the line while the Hornets put in eight of 16.

Unwilling to single out one individual in the game, Head Coach Hal Beatty just looked over the score book showing his bat-

## MORE SPORTS on 15A

anced attack and mused, "That was the difference. All the kids did a good job."

Right behind Loomis was Dave Ankney with 17 points, while Paul Stoil added 12 and Don Koenig 10.

Halfway through the first period, the Bees had managed only four points and found themselves on the short end of an 8-4 score.

With two minutes left in the quarter they were down by five, 12-7, but a five point effort by Ankney helped move the Bees into a 14-all tie at the end of the period.

With eight seconds left, he drove in, around and under for two and was fouled which netted Bath the tying point at the line.

Showing good control under Williamston's boards, Bath continued to chip away in the second period and take a 32-28 lead at the half.

But in the third quarter, Williamston scored 18 and with 26 seconds left moved out front, 46-45.

Then, with two seconds left, Loomis hit for two and restored

the lead just before the buzzer went off.

The Bees slipped behind by a point early in the final period, but at 5:48, Loomis dropped in a free throw to tie it at 50-all and 15 seconds later Koenig scored to give Bath the lead for good.

With about a minute and a half left in the game, Lynn Vierzke dropped in a pair of free throws to open a seven-point lead, 59-52—the biggest of the night.

Earlier in the week, Bath defeated Leslie, 68-55, as the Bees again had four players in double figures.

Ankney paced the Bath attack with 16, while Koenig added 15, Loomis 13 and Vierzke 11.

Against Leslie Tuesday, Bath jumped off to a 19-5 first period lead and added 18 more in the second while the Blackhaws came alive to score 22 and trim the deficit to 10 points, 37-27.

Bath dominated the third, scoring 15 while Leslie hit a cold spell and managed only eight as the Bees pulled out front by 17 points, 52-35.

Despite a 20-point effort by Leslie in the final period, Bath was never in danger as they added 16 of their own.

Ken Klinger, the only Blackhawk in double figures, took scoring honors for the night with 26 points.

Williamston 14 14 18 10--56  
Bath 14 18 15 15--62

Leslie 5 22 8 20--55  
Bath 19 18 15 16--68

## Where Prices Are Discounted, Not Quality

WHY PAY THE HIGH DOLLAR?

Shop everywhere first, then see us. We honestly feel we can beat your best tire deal 99 times out of 100. 4 Service Bays for fast installation.

Wheel balancing and alignment.

Brand-new Spark Plugs 69¢ ea.

USE YOUR MICHIGAN BANKARD OR MASTER CHARGE CARD!

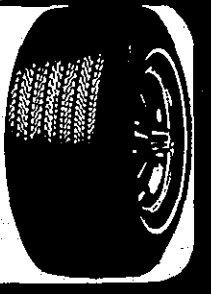

ST. JOHNS, AUTOMOTIVE & TIRE DISCOUNT CENTER

1005 N. US 27, St. Johns, Michigan

Open Daily 8 to 6

Closed Sundays Phone: 224-4562

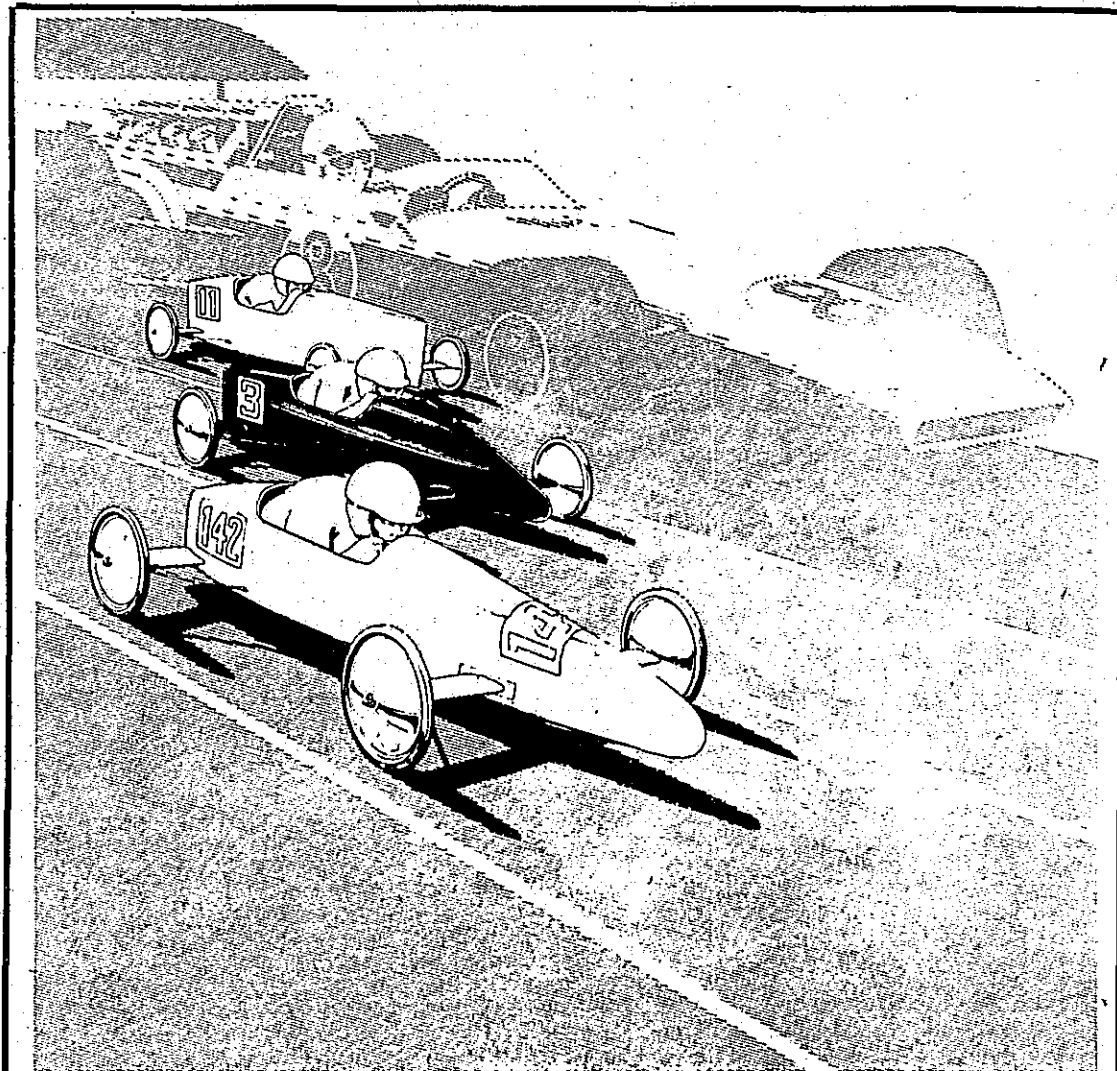

# Race one.

This is it. The starting flag is down. You're in at the beginning of the 1970 World's Gravity Grand Prix.

Boys 11-15 all over the country and overseas will be matching their driving skill in racers they designed and built with their own hands.

This year it can be you on the starting line.

If you win your local race you receive a \$500 Savings Bond and your city's championship trophy. Then it's on to Akron, Ohio, and a week of fun and competition.

Everything's topped off by the World's Gravity Grand Prix for a share of \$30,000 in college scholarships.

You'll find all the help to start you on the way at your sponsoring Chevy dealer's.

The official 1970 Soap Box Derby rule book, colorful wall poster and Gravity Grand Prix jacket patch are waiting for you. All are free when you sign up for your local race.

Do it this week. Join in the thrills of the greatest amateur racing event in the world.



**MORE For Your MONEY**

Zephyr

**MORE MILEAGE!**

ZEPHYR DETERGENT GASOLINES with Platformate give you more miles for your money. They cost less yet consistently rate among the Midwest's three best. Refinery fresh, season-blended.

**MUFFLER and TAILPIPE INSTALLATION**

for quiet, safer more enjoyable driving.

**Free Pick-up and Delivery on All Service and Repair**

Zephyr gives you more for your money and you can charge it to your Michigan Bankard, Midwest or First Wisconsin Charge Cards.

**HARRIS OIL CO.**

909 E. State St. Phone 224-4726

**15% OFF**

on balance of 1969 inventory

**NEW**

Yardman-Simplicity-Jacobsen

**STOP IN AND WE'LL DO OUR BEST TO PLEASE YOU**

**G & L SALES**

US-27 at DILL ROAD—DEWITT

"WHERE SERVICE IS A HABIT"

PHONE 669-3107

CLIFF LOESCH, OWNER

For your car your home your life and your health

**State Farm is all you need to know about insurance.**

See me. **RON HENNING**

New Office 224-2280  
Home Ph. 224-7881  
100 S. Lansing St., St. Johns

STATE FARM INSURANCE

**STATE FARM**

Insurance Companies  
Home Offices: Bloomington, Illinois

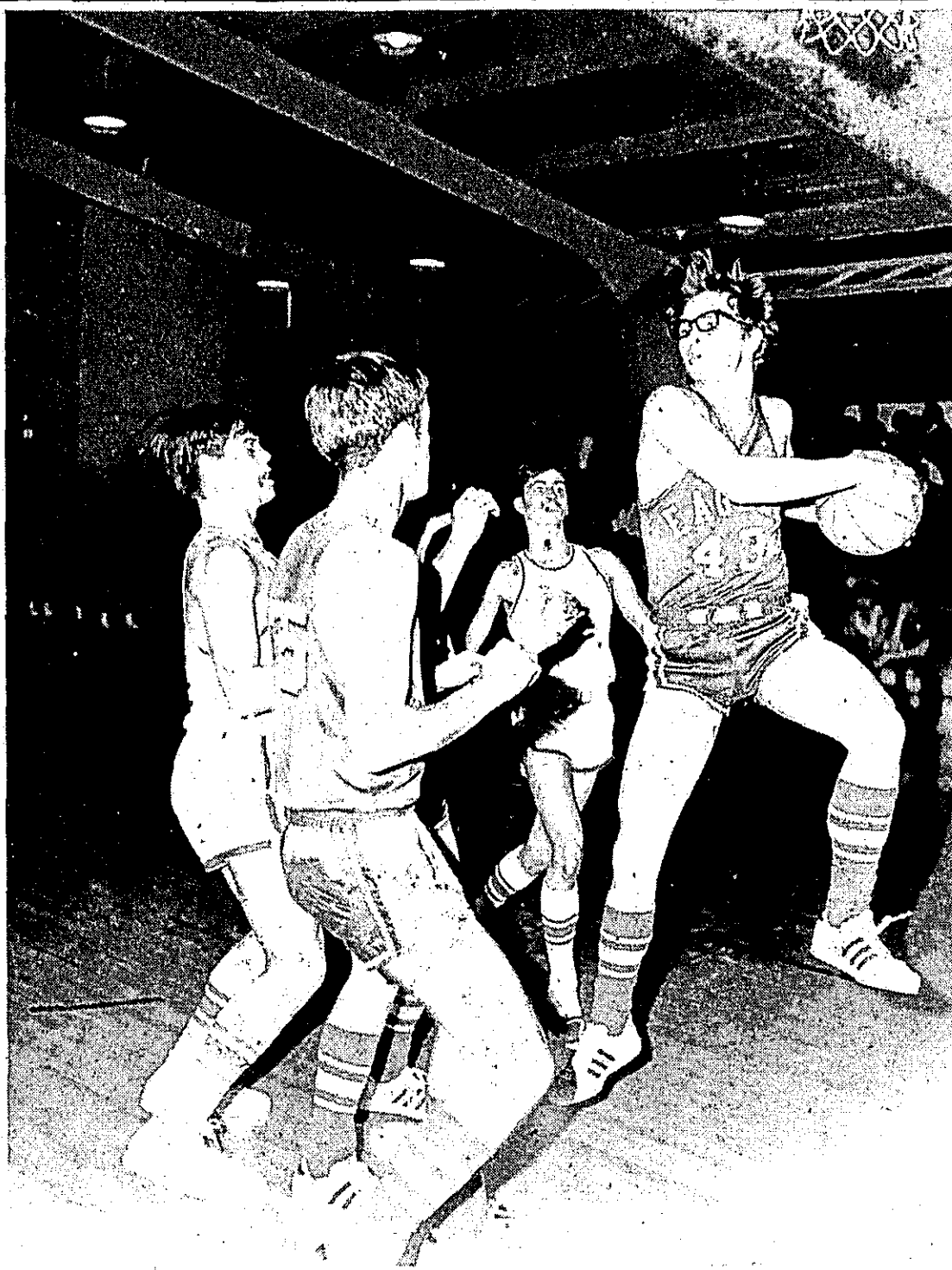

Fowler's Tom Piggott (No. 43) wrenches a rebound from a hapless Laingsburg player. Jon Matthews of Fowler watches from the side.

## Eagles trounce Laingsburg for 15th straight win

"You've got to play them one at a time," says Fowler Head Coach Charles Trierweiler. So they played "another" one at Laingsburg Friday and trimmed the Wolfpack, 75-56. That was win No. 15 for the undefeated Eagles who have achieved two of their three goals so far this season. One goal was to win the Central Michigan Athletic Championship. That was accomplished two weeks ago. Another goal is top ranking in the state. That was taken care of seven weeks ago when they bumped Portland St. Pat off the top of the Class D rankings. A third goal is a perfect season. If this is accomplished this crew will become the school's first undefeated basketball team. If they go all the way, it is

expected their No. 1 ranking will be safe. Only two hurdles remained after last Friday's game—Tuesday night's affair with Fulton and the regular season wrapup against DeWitt.

Against Laingsburg Friday, the Eagles—with four players in double figures—easily handled the Wolfpack, moving to a 22-17 first period lead. Laingsburg played it closer in the second period but at the half Fowler led, 37-31.

In the third period Fowler opened a 12-point lead, 54-42, before icing the game with 21 points in the final quarter.

Bill Armbrustmacher paced the Eagle attack with 21 points while Don Koenigsnecht added 16, Neil Thelen 14 and Jerome Pohl 10.

Ron Goetschy, with 13 points, was the only player in double figures for Laingsburg.

Fowler 22 15 17 21--75  
Laingsburg 17 14 11 14--56

## Vikings fall, 56-39 P-W downs Potterville to hold 2nd in CMAC

Led by John Bengal's 22 points Friday, Pewamo-Westphalia thrashed Potterville, 56-39, as the Central Michigan Athletic Conference basketball race remained logjammed in a three-way tie for second. The Pirates hold a 9-4 conference mark to share the second spot with DeWitt and Portland and St. Pat behind undefeated Fowler, ranked No. 1 in the state at 13-0 in the league and 15-0 overall.

P-W jumped off to an impressive 18-5 first period lead and added 16 more in the second quarter to hold a 15-point margin at the half, 34-19.

Scoring 14 in the third, the Pirates opened a 19-point lead as the Vikings hit for only 10. The visitors were able to trim

only two points off that lead in the final period as they added another 10 while P-W could muster only eight.

Along with Bengal in double figures for the Pirates was Al Smith with 10 points.

Head coach Harry Peacock indicated pleasure with the rebounding efforts of Tom Miller (12) and Jerry Arens (10). Mike Van Fossen, with 16, was the only Potterville player to score in double figures.

The Pirates wrap up regular season play Friday when they travel to Owosso St. Paul for another conference game.

P-W takes a 9-6 overall mark into the game.

Potterville 5 14 10 10--39  
P-W 18 16 14 8--56

## Clinton Basketball Scores

SATURDAY, Feb. 21  
Bay City All Saints 73, O-E 63

FRIDAY, Feb. 20  
St. Johns 84, Charlotte 78  
Fowler 75, Laingsburg 56  
DeWitt 67, Owosso St. Paul 37  
P-W 56, Potterville 39  
Bath 62, Williamston 56  
Ovid Elsie 76, Chesaning 64

TUESDAY, Feb. 17  
Bath 68, Leslie 55

FRIDAY, Feb. 27  
Lakewood at St. Johns  
DeWitt at Fowler  
Bath at Stockbridge  
P-W at Owosso St. Paul  
St. Louis at Ovid-Elsie

### Standings

(Through Saturday, Feb. 21)

#### WEST CENTRAL

	League		Season	
	W	L	W	L
ST. JOHNS	12	1	14	1
WAVERLY	11	1	12	3
HASTINGS	6	6	6	8
GRAND LEDGE	6	7	6	8
CHARLOTTE	5	8	7	8
IONIA	5	8	6	10
ALMA	4	9	6	11
LAKEWOOD	2	11	3	12

#### CMAC

	W		L	
	W	L	W	L
FOWLER	13	0	15	0
ST. PAT	9	4	13	4
DEWITT	9	4	9	6
P-W	9	4	9	8
POTTERVILLE	5	8	7	9
WEBBERVILLE	3	10	3	13
OWOSSO	3	10	3	14
LAINGSBURG	1	12	2	14

#### INGHAM COUNTY

	W		L	
	W	L	W	L
STOCKBRIDGE	13	0	15	0
BATH	10	3	12	3
FOWLERVILLE	9	4	11	5
WILLIAMSTON	8	5	10	5
LESLIE	6	7	7	9
PERRY	3	10	3	13
PINCKNEY	3	10	3	14
DANSVILLE	0	13	0	14

## Soap Box Derby gears up again

The 1970 Soap Box Derby season is officially under way in Clinton County.

All-American Soap Box Derby Headquarters in Detroit today approved St. John's application for a 1970 coasting franchise, thereby qualifying the community to send a representative to Chevrolet's international finals in Akron, Ohio, August 15.

Derby Director William McCarthy noted that this year's race will be the eighth Soap Box Derby to be held locally.

Winner of the 1970 Clinton County race will receive a handsome trophy and a \$500 U.S. Savings Bond from national sponsor Chevrolet. He'll then compete in Akron for a share of \$30,000 in college scholarships.

Some 260 youngsters from throughout the United States and from the Canal Zone, Canada, Okinawa, the Philippines, Vene-

zuela and West Germany are expected to compete in the 33rd All-American August 15.

Last year, the program reached an estimated 70,000 boys between the ages of 11 and 15. A record field of 256 entries competed in the world finals at Akron.

The Derby, billed as the "World's Gravity Grand Prix," has been sponsored by Chevrolet since 1934. More than 1.5 million boys have participated in the program. The race was not held during the World War II years.

The current All-American champion is Steve Souter, a 12-year-old youngster from Midland, Tex. He captured the crown and the \$7,500 first-place college scholarship in his first year of coasting competition.

Rule books, applications, derby patches and other information is now available at Bee's Chev. & Olds., 110 W. Higham.



### A heavy one

Jerry Hollis, with little help from brother Tom, holds a 17-pound northern pike they yanked from Crystal Lake Sunday afternoon. According to their dad, Harry Hollis, the pair and a third son, Rick, were just a bit excited over the prize landing. Hollis explained that all four took part in pulling the lunker out of the lake and it was—wouldn't you believe—the best catch of the day.

### St. Johns pair shows in Ferris meet

Bill French of St. Johns High School placed third in the half mile run at the Ferris Invitational Track meet last weekend at Big Rapids.

Another St. Johns runner, Gary Moon, placed fourth in the event. The pair picked up five points in the competition which involved 23 Class B schools.

Track Coach Jeff Smith said St. Johns entered only a partial team in the pre-season event.

### R. E. BENSON PLUMBING & HEATING

106 N. Clinton ST. JOHNS  
Phone 224-7033

### 3 MASTER PLUMBERS

American - Standard Plumbing, Hot Water Heating

Lennox Warm Air Heating and Air Conditioning

CUSTOM SHEET METAL SHOP

47 Years same address

### COMPLETE BODY WORK AND GLASS REPLACEMENT

## BOB'S AUTO BODY

800 N. Lansing Phone 224-2921

### REHMANN'S

It's our FINAL WINTER CLEARANCE

# SALE

We must make room for our new spring merchandise arriving daily. So we're offering broken lots and sizes at ridiculously low prices.

ONE GROUP MEN'S SPORT COATS \$25  
ONE GROUP Reg. \$40 to \$60 NOW \$35

STA-PREST—Sizes 27-33 WASH 'N WEAR SLACKS Reg. \$9-\$10 \$3.88

VAN HEUSEN and TRU-VALU Sport and Dress Shirts 2 For \$7.50  
Regularly sold at \$6.50 to \$7.50 each

MEN'S WINTER JACKETS and CARCOATS Good Selections \$14.87

Many, Many other bargains too numerous to mention. Stop in and browse . . . .

### REHMANN'S CLOTHING - FURNISHINGS - SHOES for DAD and LAD

St. Johns

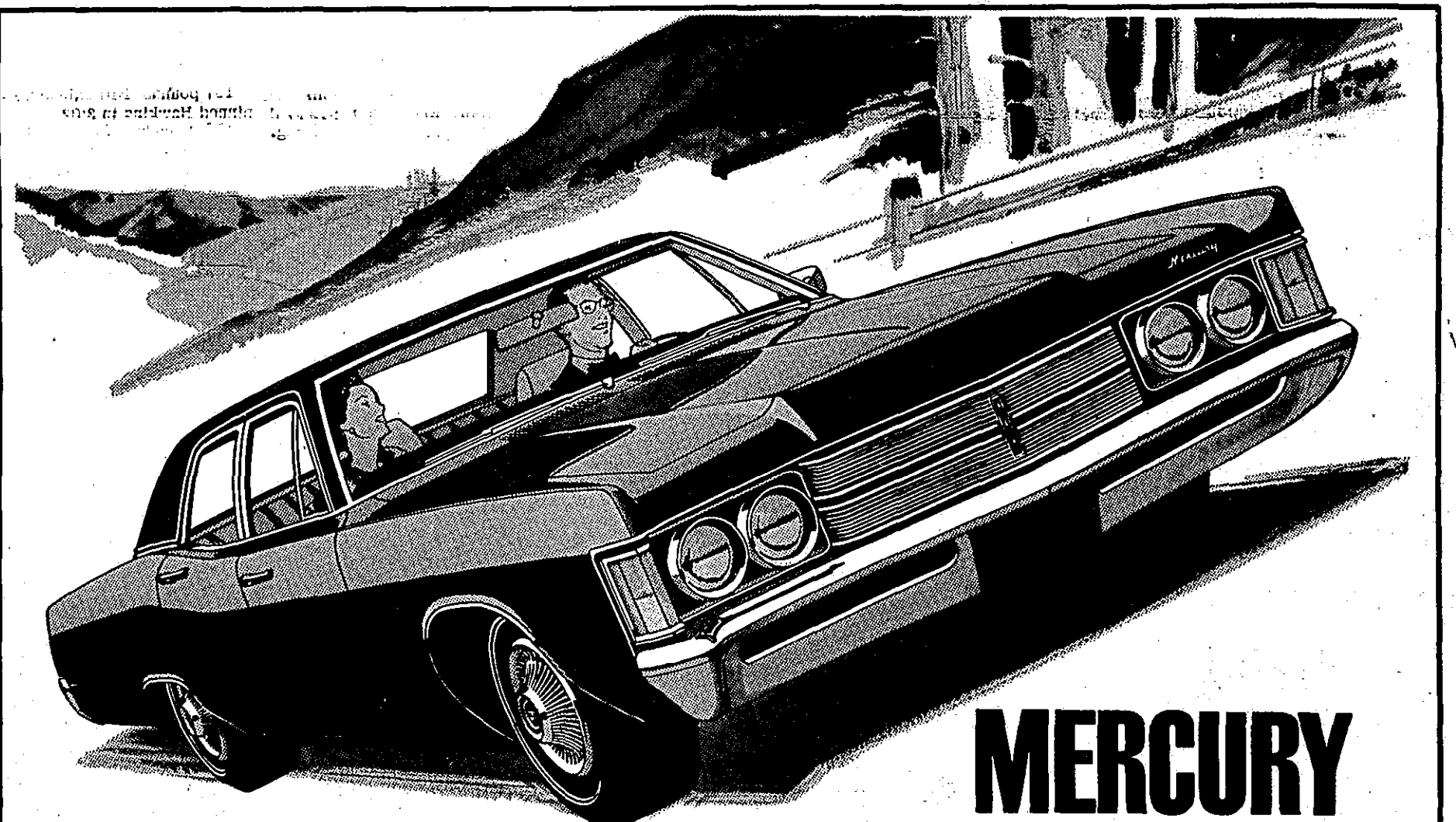

# MERCURY Sale!

- 390 cu. in. V-8
- 100% nylon carpeting
- Vinyl roof
- Select-Shift automatic transmission
- WSW G78x15 tires
- Deluxe wheel covers
- Teakwood-toned instrument panel appliques
- Long 124" wheelbase
- Power steering
- Remote control outside mirror
- All-vinyl upholstery (or substitute cloth upholstery and body side moulding)
- Dome light
- Deluxe seat and front shoulder belts
- Bright wheel-cut mouldings

## MERCURY MONTEREY "Action Special"

Specially Equipped! Specially Priced!

OUR PRICES ARE AS LOW AS ANY OTHER MERCURY DEALERS!

THE SIGN OF THE CAT IS WHERE IT'S AT!

## STAN COWAN MERCURY, Inc.

506 N. Clinton

ST. JOHNS

Phone 224-2334

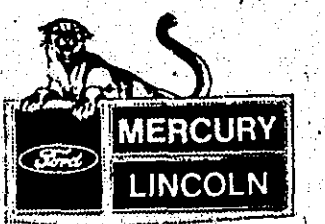

STORE HOURS  
MON. -SAT. 9 a.m.-9 p.m.  
SUN. 10 a.m.-6 p.m.

Enjoy big savings! Tender, flavorful

# BEEF ROASTS

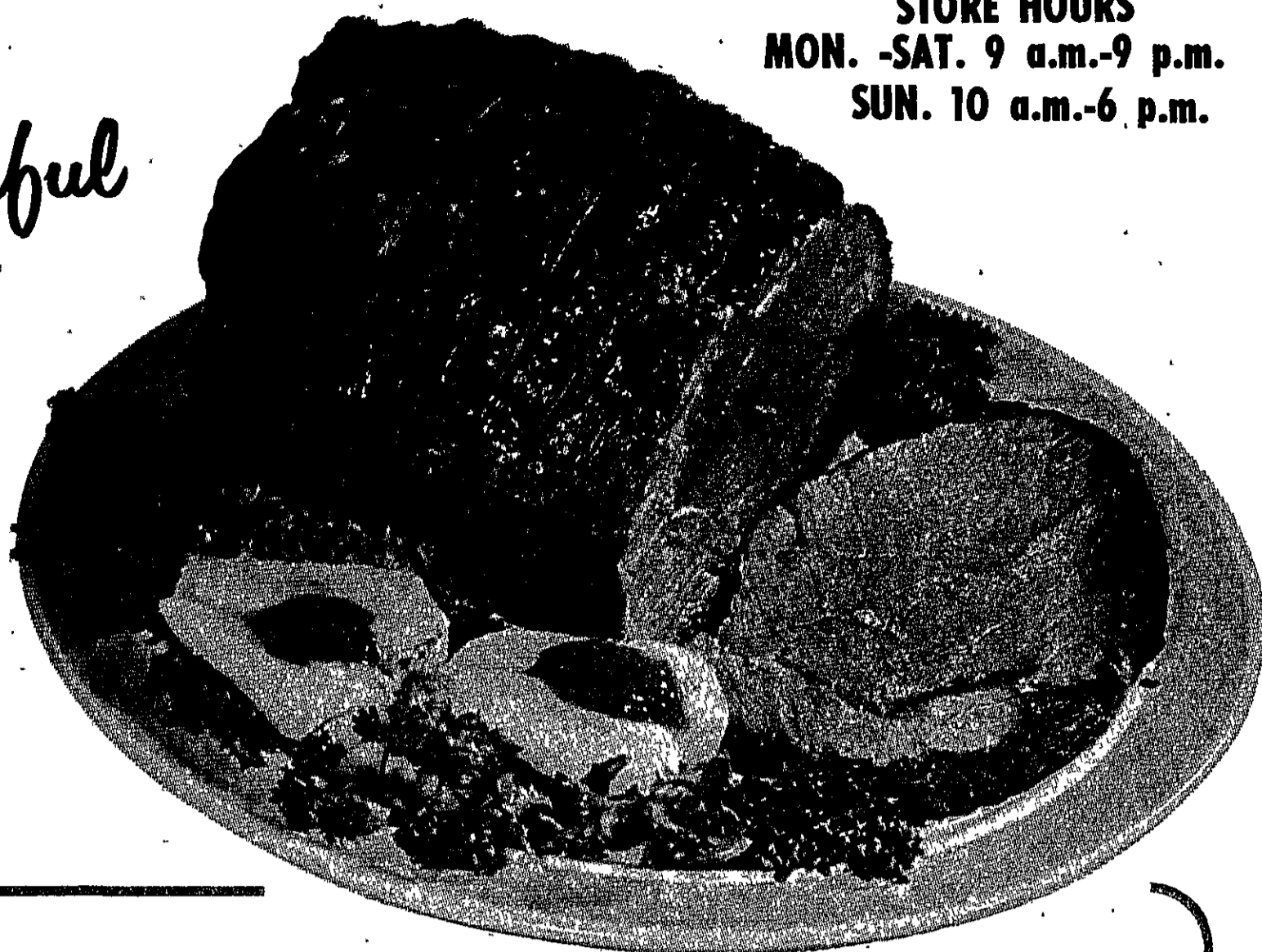

USDA Top Choice  
Tablerite Brand

STANDING

## RIB ROAST

# 89¢

Every pound of Tablerite  
Meat is a Pound of Meat  
Eating Pleasure !!

6th & 7th  
Ribs

Rib Steaks \$1<sup>09</sup>

Fame Whole Semi Boneless **HAMS** HALF lb. 89¢

Lean & Meaty **Short Ribs** lb. 59¢

Thrifty **BACON** lb. 59¢

BILMAR DARK MEAT  
**TURKEY ROLLS** lb. 69¢

Boneless



CREAM STYLE WHOLE KERNEL Stokely  
**CORN or PEAS** 1 lb. can 18¢



Stokely  
**FRUIT COCKTAIL** 17 oz. 19¢



Fame Frozen 6 oz.  
**ORANGE JUICE** 5/89¢

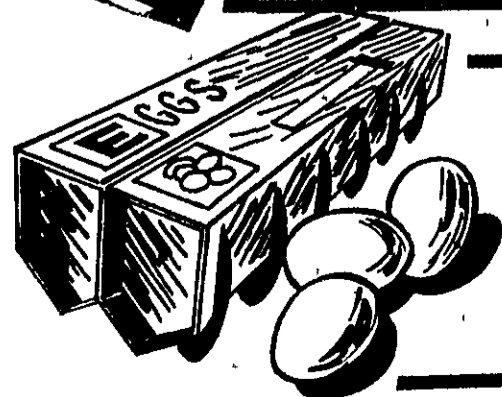

GRADE A MEDIUM  
**EGGS** DOZ. 49¢

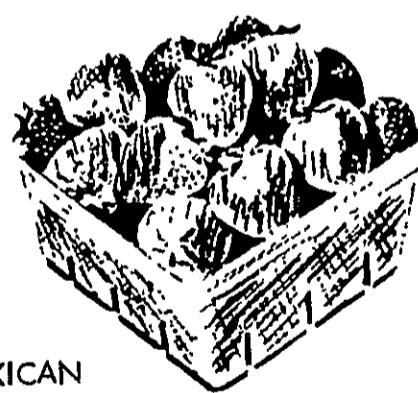

MEXICAN  
**Strawberries** 69¢ qt.



SOLID HEAD  
**Lettuce** 19¢

IGA CLIP-A-COUPON

MAC DONALD 2%  
**Milk** 77¢

W/COUPON

IGA CLIP-A-COUPON

HILLS BROS.  
**Coffee** 3 LB. \$1<sup>99</sup>

W/COUPON

# Andrie's



ST. JOHNS

ITHACA

Weather, inattention are reasons

# City streets falling into gradual disrepair

The effects of weather and inattention have begun to take their toll on many St. Johns streets and despite the concern of city officials there seems to be little at present that can be done.

Even with winter entering its final stages, the worst may be yet to come when spring thaws begin breaking down surfaces of roadways and loose spots of gravel or concrete become dangerous pot-holes.

The challenge of maintaining streets is but another city officials must face with the realities of a dwindling budget lapping at whatever funds are available.

The present condition of streets in St. Johns cannot be directly attributed to weather alone and the inattention has not been because of lack of concern. Money for manpower, equipment and materials has not been plentiful and the lack of sufficient funds has brought about general disrepair of city roadways.

ACCORDING TO CITY Manager Harvey Weatherwax there are 36.06 miles of streets in the city and 11.51 miles of this total are in need of repair.

Streets are separated into five categories; earth or gravel, seal-coat, asphalt, concrete and asphalt over brick or concrete. In addition to the material classifications, streets are again described as being major or local. Major streets, of which

there are 9.80 miles in the city, in most cases carry the heaviest traffic loads. However, even though the local streets represent more mileage—26.26—the proportionate need of repairs is greatest on these lesser used spans.

Major streets in the city in good condition total 7.10 miles; roughly 72 per cent while approximately only 66 per cent of local streets need no attention.

According to Weatherwax, to repair the 11.51 miles of streets during the next five years would require an estimated \$264,700. This does not represent any widening, new curbs, gutters or storm sewers, but merely resurfacing or paving currently inadequate roadways.

State law requires that municipal general funds match dollar for dollar all state monies used for local street construction. Such monies used for maintenance are exempted from the matching dollars requirement, however paving or recapping is considered by state authorities as construction and this is the area where the major portion of work in St. Johns would fall.

APPROXIMATELY 77 per cent of the needed repairs appear on streets classed as local. This percentage, converted to dollars, represents approximately \$202,495. One half this amount could be accounted for by state funds, but the remaining \$101,248 must

## Clinton County News

Wednesday  
February 25, 1970

---

SECTION  
**B**



General breakdown of pavement can be seen at the intersection of Lansing and State Sts. The conditions are fairly representative of many areas of the city's street system.

come from the city's general fund.

Of the current average yearly \$62,000 received from the state, \$31,000 goes toward maintenance. This leaves a balance of \$31,000 for construction which must be matched by local funds. The estimated \$202,495 five year expenditure to update local streets averages out at \$20,250 per year, an amount which represents the city's matching fund. Subtracting the state's portion from the \$31,000 leaves \$10,750 for use on major streets which is \$1,690 short from the annual five year projection to raise these streets to acceptable levels.

major street construction will average out at \$12,440 per year over the five year period.

In order to continue receiving

state highway funds, collected from various vehicle-related taxes, the city must be able to

Continued on Page 5B

where else in this area but at

# Clinton National

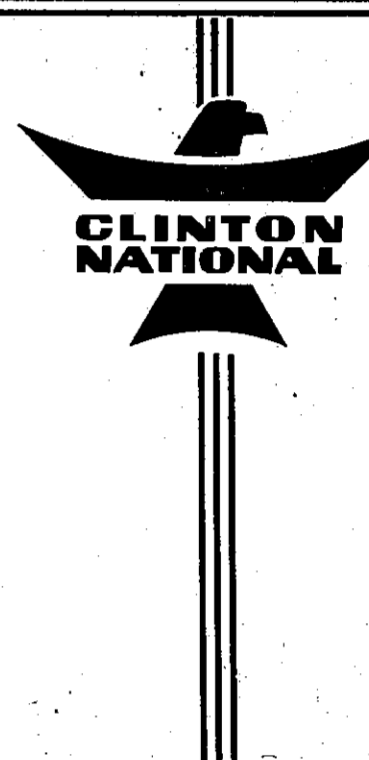

will you find this array of  
**banking services!**



Among the more dangerous—to tires and drivers—is this intersection at Spring and State Sts. As can be seen concrete surface has broken away exposing steel reinforcement rods. Such conditions, particularly at intersections, can contribute to mishaps.

### Space Age MASS PRODUCED HOMES

FACTORY-BUILT HOMES BY . . .

## ACTIVE

**4**

MODERN  
DESIGNS  
MODERATELY  
PRICED

BUY NOW  
for  
Spring  
Delivery  
at  
Present  
Prices

Built to  
Local Specifications

THE STYLISH CHATELAIN BECOMES 21 Feet x 24 Feet (3000 Square Feet)

**ALL THESE BIG FEATURES INCLUDED IN PRICE!**

- Spacious Living Room (23' x 14')
- 3 Bedrooms (Master 14' x 12')
- 1½ Baths
- Large Cedar Lined Closets.
- Decorator Designed Carpeting and Drapes.
- Space Engineered Kitchen with Built-in Appliances.
- Also Included . . . Exterior Aluminum Storm Doors, Storm Windows and Screens, Gutters and Down Spouts. (Basement or Crawl Space Models).

ABSOLUTELY MAINTENANCE-FREE, INSIDE AND OUT, WITH ALUMINUM EXTERIOR AND COMPLETELY paneled INTERIOR WHICH WILL RETAIN ITS BEAUTY FOR MANY YEARS.

**TOWN & COUNTRY HOME SALES**

15819 North East Street—North US-27 (1 block North of State Road)  
Lansing, Michigan Phone 489-7745

checkmate

your  
**MICHIGAN BANKARD**  
welcome here

5.75%

7.50%

Check-Mate is not a credit card. It is a check guarantee—automatic loan program. It assists you in cashing checks where you are now known and it allows you to write checks for more than your balance with payment of the loan created by small monthly installments or a lump sum, if you desire. Only you and your bank know that you are creating a loan when you write the check.

Michigan Bankard, unlike Check-Mate, is a credit card. It allows you to obtain a cash advance in over 300 banks throughout Michigan. It also allows you to charge purchases in more than 17,000 businesses and service establishments throughout the state.

**ON TIME DEPOSITS OF \$500 OR MORE**

That's right. You can earn up to 5.75% interest on your savings when you leave them on deposit at Clinton National Bank.

**ON TIME DEPOSITS OF \$1,000 OR MORE**

Your interest builds fast when your deposits merit our top rate for time savings.

where do you find all of these services?

only at . . .

# Clinton National

**BANK AND TRUST COMPANY**

. . . your locally owned bank

4-H Chatter



Camp Kett workshops set

By JOHN AYLSWORTH

YOUR MASSEY-FERGUSON DEALER

Sattler & Son, Inc.

Phone 236-7280

Middleton

TRACTORS

IH 3414 LOADER & BACKHOE

John Deere 3020 Turbo charged power shift-1950 hours. Farmall 350 Fast Hitch new paint, good tires. Farmall M-wide front, good tires. MF 65 Diesel matic, new paint, good tires. MF 180 Gas-New overhaul.

MISC. IMPLEMENTS

MF 24 HP. SKI WHIZ w/starter—extra good condition.

MF 410 Diesel Combine, 4-row cornhead, cab, bean equipment. John Deere 45 Hi-10 bean, corn equipment. \$2100

JOHN DEERE 45 SP w/BEAN EQUIPMENT new engine \$1500

Clinton County 4-H leaders, Prospective leaders and Teen Leaders will have the opportunity to participate in several state-wide leader training sessions at Camp Kett near Tustin, Mich., throughout the next three weeks.

The first 4-H livestock leaders workshop will be held on Friday and Saturday Feb. 27 and 28. The program is designed to provide leadership ideas; exchange ideas that work, subject matter information in beef, sheep and swine areas and to provide an opportunity for 4-H leaders in livestock to become better acquainted. Some new ideas in judging livestock projects and showmanship classes at the county fairs will be presented.

The horticulture and crops leaders workshop will be held on Thursday and Friday Mar. 5 and 6. The program is designed to provide inspiration and training for leaders in these project areas, help to develop science projects and wintertime projects, ideas to make gardening easier, how to make money from gardening, horticulture and crops judging contest, demon-

strations and use of visual aids, etc.

The Entomology 4-H leaders workshop will be held Thursday and Friday Mar. 12 and 13. The objectives of this workshop are to render assistance to new as well as present entomology leaders, introduce new projects, techniques and instructions, to provide the latest information on project supplies and aids and to invite leaders suggestions for overall improvement as well as sharing ideas.

There is no cost to any of the leaders attending the above leader training workshops as the funds are provided by the Michigan 4-H Foundation and Leader Training Funds. Anyone interested in attending should contact the county Extension Office for a copy of the program and other details.

The teen leaders will be meeting on Monday Mar. 2nd at 7:30 p.m. at Smith Hall in St. Johns. This is a change from the regular Thursday night due to Basketball Tournaments. The program will be a film on the National 4-H Club Congress in Chicago held last December. Business includes discussion on the 4-H exchange trip to North Carolina, the National 4-H Citizenship Short Course in Washington, D. C., the Michigan 4-H Key Club Award, Spring Achievement, litter clean-up project, and 4-H talent show.

The Paint Hounds 4-H members took up a collection for one of their members, Mike Roesch who was in the hospital. Mike was injured in a freak accident at school when his thigh bone was snapped. He has been in the hospital and now will be in a body cast at home for several months. Our best wishes go to Mike for a speedy recovery. The members discussed several ideas for raising funds besides a bake sale and about purchasing a flag set for the club. Several members have indicated they plan to enter the county 4-H poster contest.

The Riverside Riders 4-H members discussed having individual exhibits instead of a group exhibit on Veterinary Science at Spring Achievement. The members talked about moving the club showground area to a better location and plan to sponsor a horse show in June, July and September. They plan to have more events and fun



William A. Buggs gives his pacer, "Be Molly" a workout around the Buggs Brothers Lockers, south of St. Johns. The colt was sired by "Adios Cleo" Michigan's top sire, and will race a three-year-old this season.



Agriculture is in action to safeguard the nation's health and is continually on guard for the safe use of pesticides. Farmers are not alone in this cause. In Michigan there are several existing programs related to pesticide management that, for public information, need to be recognized.

a) There is the Michigan Department of Agriculture which enforces pesticide laws, such as registration and licensing of applicators, and cooperates with related state departments. It is also responsible for the testing of public food supplies to determine pesticide residues.

b) The Michigan Department of Public Health establishes threshold exposure limits for workers in all state industries manufacturing or packaging pesticides. Training courses are given for personnel using or controlling pesticides, and certain health protection aspects of rural pesticide use are under the control of this department.

c) The Michigan Department of Natural Resources has responsibilities for protection of the natural resources against pollution by pesticides. The department on its own and in cooperation with the state universities and the U.S. Department of Interior conducts research on and provides documentation for the effects of pesticides on fish and wildlife. The Water Resources Commission monitors pesticide concentration and movement in waterways, detects pollution and enforces water quality standards.

d) Michigan State University Pesticides Research Center provides facilities for research on pesticides in 16 departments. Based on this research, the Cooperative Extension Service then conveys to the public the recommendations of the MSU research staff for use of pesticides.

e) The state departments of Agriculture, Natural Resources, and Public Health and the Water Resources Commission have entered into an inter-agency Pesticides Review Agreement in order to provide opportunity for evaluation and discussion of economic poisons marketed in Michigan.

f) The Advisory Committee on Economic Poisons, created by legislative action, is composed of the directors of the departments of Natural Resources and Public Health, the Aeronautics Commission, the MSU Pesticide Research Center and the executive secretary of the Water Resources Commission.

EXTENSION REPORT

Alfalfa yields

By GEORGE McQUEEN



For alfalfa yields of five to seven tons -- and more -- per acre, Saranac is the best choice overall, but several other varieties should be considered for Clinton County.

Michigan State University crops specialists have summarized results of several years' research at MSU Experiment Stations and on commercial farm operations throughout the state. Here are some recommendations based on this research:

For short term stands (two to three years), Saranac is the first choice. Second choice is DuPuits. Others which yield as good or

better are: A-24, PAT-30, Warrior and Glacier.

For medium term (three to five years) first choice is Saranac with Vernal a close second. Others close to Vernal in yield are: WL-202, PAT-525, Warrior and Progress.

Saranac, combines fast recovery, wilt resistance and acceptable winter-hardiness -- yet it was near the top in yield in the first two years and kept on producing good yields for up to five years.

For long-term stands (over five years), Vernal is the first choice. Second choices are WL-202 and PAT-525.

Workshop for 4-H leaders

A horticulture and crops and soils workshop for adult 4-H leaders, teen leaders and prospective leaders will be held at Camp Kett, the Michigan 4-H Leader Training Center near Cadillac, March 5-6.

Interested persons should contact John Aylsworth, Extension 4-H Youth Agent, at the County Extension Office immediately.

Horticulture program topics include gardening in urban areas, money in gardening, adding glamour to your garden projects, school projects, demonstrations in mulching, making gardening easier and plants in the urban environment.

The crops and soils program includes crop judging and identification, plastic embedding of plants (soil material) and plant science workshops and demonstrations. Discussion topics are: agriculture and environmental pollution; nutritional aspects of plant breeding and its benefits to developing countries; and how to promote interest in crops and soils projects.

Michigan State University specialists and Extension 4-H Youth Agents will teach at the workshop.

Land bank develops a new credit tool

The Federal Land Bank Association of St. Johns is now offering a new loan plan which provides farmers with a completely new credit tool, according to a statement by Floyd L. Parmelee, Manager.

"This new loan plan allows farmers to use their equity in real estate to maximum advantage. The plan, called CO-FARM, guarantees the farmer a definite line of credit for a specific period of time. These funds can be borrowed, paid back, and re-borrowed as the farmer's credit needs require. Interest is charged only on the unpaid balance. These funds can be re-advanced without refinancing the loan, thereby eliminating certain

costs and delays," according to Parmelee.

Parmelee reported that CO-FARM is an innovation of The Federal Land Bank of St. Paul and is available only in the states of North Dakota, Minnesota, Wisconsin and Michigan.

"We think many cattle feeders, growers, grain farmers, and dairymen in our three county area will want to use CO-FARM to finance their recurring production expenses," Parmelee added.

The FLBA of St. Johns loaned out \$2,900,000 to 140 farmers charged only on the unpaid balance. As of Dec. 31, 1969, the St. Johns association had more than \$16,070,000 outstanding in long-term credit.

You get ALL these benefits ONLY when you choose AMIBEN (TODAY'S NO. 1 SOYBEAN HERBICIDE)

1. KILLS BOTH GRASSES AND BROADLEAF WEEDS—Today's only full range soybean herbicide.
2. GETS RAGWEED, SMARTWEED, VELVET LEAF—big broadleaves other herbicides miss.
3. SAFE TO SOYBEANS—won't injure crop or seed.
4. NO WET WEATHER HAZARD—safest weed control you can buy.
5. NO RESIDUE OR CARRYOVER. Out of the soil by harvest.
6. FULL SEASON RESULTS. Works from planting right through harvest.
7. WORKS WET WEATHER OR DRY. Apply Amiben when you plant, directly onto freshly turned MOIST soil.
8. LIQUID OR GRANULES—both equally effective.
9. GREATER CONVENIENCE—Amiben liquid goes into true solution with simple stirring. (No emulsions, slurries, pre-mixing, or agitation.) Granules are dust-free, free-flowing.
10. NON-BURNING, NON-IRRITATING TO SKIN—both liquid and granules. No protective clothing or special handling precautions.
11. WIDE RANGE OF SOIL TYPES. Follow label directions.
12. FULLY PROVED COMMERCIAL—by farmers, for more than 5 years—in all soybean growing areas.
13. WORKS PREEMERGENCE—Incorporation recommended only when you plant in low soil moisture.
14. GREATER ECONOMY—You can apply Amiben either in a band, over the row, or broadcast. Band applications (plus between the row cultivations) are the most economical\* and you get near-perfect weed control where it counts...in the row. No other herbicide gives you such outstanding value for your dollar.

\*\$3.10 per acre banded—at 1970 prices for the 2 lb. rate of liquid Amiben recommended for all but the heavy or high organic soils.



AMCHEM PRODUCTS, INC. • AMBLER, PENNSYLVANIA

AUCTION

1 mile east of Bannister to Woodbridge Rd., 2 1/2 north on west side or 3 1/2 miles east of Ashley on M-57, and 1/2 south

Saturday, Feb. 28 12:30 p.m.

- Massey-Ferguson 65 gas, high clearance with loader, wide front, power steering. Excellent
- Oliver 77 gas, good
- New Idea 1 row picker, No. 310, picked 300 acres
- Oliver baler, No. 50 twine
- John Deere 17 hoe grain drill FB-B, all attach., new
- Int. chopper No. 36 with both heads
- Massey-Ferguson 3 bottom 14 in. plow, trip bottom
- Oliver 12 ft. wheel disk good condition
- International 32 ft. hay elevator, P.T.O.
- International 10 ft. drag, new condition
- I.H.C. 44A corn and bean planter
- Massey-Ferguson 4-row rear mounted spring tooth cultivator
- I.H.C. rotary hoe, 3 section, new condition
- New Holland 160 bu. manure spreader, PTO, like new
- Brillion packer, 12 ft., good— Oliver blower
- 3 pt. blade— Oliver 4 bar side rake
- Oliver 3 section drag, 12 ft.
- John Deere 963 wagon with Kill Bros. grav. box, new
- 2 wagons with 7x14 ft. grain boxes
- Helix unloading wagon, P.T.O.
- 2 wheel stock trailer
- Several antiques and small items

Terms of Sale: Cash. No goods removed until settled for. Not responsible for accidents

Gordon Patterson, Prop. Phone Ashley 847-8268

AL GALLOWAY, Auc't., ph. 224-4713, St. Johns Clerk: Galloway's Auction Service

Having a sale? See us for an Auction anywhere.

Learn the facts in the case—assuming too much is bound to end in trouble.

SAVE \$100!



WINTER CLEARANCE SALE!

INTERNATIONAL CUB CADET LAWN AND GARDEN TRACTOR

Now... buy a new 72, 104, 105, 124 or 125 Cub Cadet tractor and rate \$100 allowance on any purchase of International Cub Cadet equipment, attachments or accessories. Get \$100 off on a snow blower... a snow blade... a rototiller... or any Cub Cadet equipment!

STOP IN THIS WEEK OFFER EXPIRES SOON! GOWER'S EUREKA Ph. 224-2953

ALWAYS IN MARKET FOR WET or DRY CORN Highest Prices Paid! WE NEED OATS! Storage and feed grain bank available PURINA FEEDS AVAILABLE Also bulk deliveries CHECK OUR FERTILIZER PRICES Mathews Elevator FOWLER PHONE 582-2551

# MSU economist sees gradual decline in price of eggs

Egg prices paid to producers have begun to decline and will continue to ease downward over the coming months, according to Dr. Henry Larzelere, Michigan State University agricultural economist.

The following market forecast of Michigan agricultural commodities was compiled by Dr. Larzelere and other MSU agricultural economists.

**EGGS**—Prices paid by wholesale distributors for Grade A large eggs in Detroit were about 56 cents Feb. 6. Prices will stay in the 50's most of February and are likely to ease downward in March to the upper 40's for Grade A large.

The high prices in recent months have brought sizable hatch increases. If these increases continue for several months, Grade A large prices in Detroit in the latter part of the year will likely be below 40 cents a dozen.

**DAIRY**—Many people have been concerned with the drastic reduction in dairy farm numbers. Major reasons for this trend are: (1) inadequate size farms, (2) low output per cow and man, (3) high cost of labor and other inputs, and (4) unwillingness of many one-man dairymen to milk

seven days a week, 365 days a year. Michigan Tellfarm records show that of the dairy farmers with less than 30 cows, nearly one-half had returns to labor and management of less than \$5,000, and one-fifth showed a loss. We can expect most dairy farms with less than 30 cows to disappear by 1980.

**CATTLE**—Choice slaughter steers on the Chicago market should move up to the \$31 range by April, with May and June somewhat lower, probably bringing around \$29 by July 1, 1970.

**HOGS**—Prices for 2's and 3's were in the \$27.50 to \$28.50 range in Chicago in mid-January. Hog prices will remain at relatively high levels well into the summer as the reduced supply of hogs continues. Prices may move up to near \$30 in May-June.

**SHEEP AND LAMBS**—A USDA report shows that sheep and lambs on feed in 26 states on Jan. 1, 1970, were two per cent less than a year earlier. Michigan numbers were down about seven per cent. Prices on slaughter lambs are \$2 to \$3 a cwt, higher than last year at this time.

**TURKEYS**—The New York wholesale hen price in the first quarter of 1970 is likely to be in the mid 40's. As expected increases in hatch continue, hen prices are likely to move down to the low 40's in the second quarter.

**DRY BEANS**—In late January prices advanced about 25¢ a cwt. USDA purchases of dry edible beans and the extension of the redemption date next spring have given support to prices.

**SOYBEANS AND MEAL**—Mid-Michigan prices in early February were about \$2.34 a bushel. This is about six cents a bushel below the levels of a year earlier. Prices will continue to advance as crushing margins are extremely favorable because of the strong demand for both oil and meal. However, if prices get much above present levels, some beans under loan will be redeemed and this may create a temporary plateau in prices.

Meal prices have moved up and stayed up much beyond earlier expectations. Present soybean prices lower than last year give some belief that meal prices will decline from the early February levels of \$89 a ton.

**CORN**—In early February, prices in mid-Michigan were about \$1.13 or 4 cents a bushel above the loan rate. Prices will likely move up seasonally because of the strong demand for winter feeding and the limited quantities of "free" corn. There are large supplies of corn under loan. A price in mid-Michigan of about \$1.20 a bushel at the farm would probably start some redemption of corn under loan.

**POTATOES**—Prices have increased 50 to 60 cents a cwt, since the first of the year. Industry observers see some further market strength because of short local supplies, and because the USDA crop report shows that winter potato production (harvest is under way) will probably be three per cent below 1969.

# Dairy farmers meet at Smith Hall today

Dairy farm management will be the subject for a meeting today at Smith Hall.

The meeting, beginning at 10:30 a.m. till 3 p.m., will cover such topics as "How much investment will a dairy cow support," "Contract raising of dairy replacements," "Labor contracts relations," among others.

Also planned is a work session of "Business analysis for

dairy farms." This is a new procedure to assist farmers in making sound appraisals of farm business and any possible changes under consideration. F. Karl Haas, county extension director, and John Speicher, dairy management specialist from Michigan State University, will conduct the meeting.

A lunch is planned for noon at the hall.

# MSU to dedicate pesticide research center Thursday

Formal dedication ceremonies for the nation's first university sponsored Pesticide Research Center will be held at 7 p.m. Feb. 26.

In conjunction with the dedication research scientists in the new Michigan State University facility will host an international symposium, the subject of which is pesticides in the soil: Ecology, Degradation and Movement.

"When we moved into the new building this past fall," said Dr. Gordon Guyer, director of the Pesticide Research Center, "it marked the high point of our efforts to develop an interdisciplinary approach to pesticide problems."

"The Center is unique because it has broken departmental boundaries here at MSU and has made it possible for scientists from 17 different departments to join forces at a moment's notice to battle pests and measure pesticide side effects on animals, crops, soil and water," said Dr. Guyer.

Not only does the new Pesticide Research Center bring together MSU scientists from different disciplines, but it also coordinates research efforts with state agencies, other universities and the U.S. Department of Agriculture.

The basic idea behind the Center is to centralize all pesticide laboratories, controlled environment chambers and those facilities needed for testing sprays, making bioassays, etc.

"Such a setup provides an efficient means of conducting research on diversified but related pest problems," said Dr. Guyer. "Specialized and expensive equipment can be provided at much less cost than under conditions where several scattered laboratories must be equipped."

Dr. Guyer pointed out that one of the chief problems in studying pesticides is the varying—and sometimes conflicting—interests of different groups.

For example farmers need pesticides to remain competitive. "Research shows that 70 per cent of Michigan apples would be infested with codling moth worms if orchard owners did not use insecticides," Dr. Guyer said. "Grubs would cut potato yields by 30-35 per cent and livestock pests would lower milk and meat production by more than 25 per cent."

Processors need pesticides to insure continuing supplies of raw products. However, they need to be sure that their products are free from harmful residues.

Consumers need pesticides for quality food at reasonable prices. "Without chemicals the cost of milk would increase 30 per cent,

the cost of sweet corn would more than double, and the cost of apples would more than triple," Dr. Guyer said. Conservationists and the public need pesticides to protect natural resources, but they also need research to make sure that these chemicals do not have adverse effects on the environment or cause harmful side effects in wildlife or other non-target organisms.

"If all of these people are to be satisfied with pest and pesticide research, we're going to have to approach our research from every angle possible; with the new Center and our current research projects we have a good start in this direction," Dr. Guyer said.

# Cattle feed increases by five pct. in state

Feeders in Michigan had 210,000 head of cattle and calves on feed Jan. 1, 1970, according to the Michigan Crop Reporting Service.

This was seasonally up from last quarter's 120,000 head and five per cent above last year's 200,000 on Jan. 1. Of the total on feed 183,000 head (87 per cent) were steers, 25,000 head (12 per cent) were heifers and 2,000 head were cows and other. Placements during October-December quarter totaled 135,000 head, five per cent above a year earlier.

Marketings during the previous quarter from Michigan feedlots totaled 45,000 head. This is seven per cent more than the fourth quarter of 1968, and seasonally down from the 76,000 head marketed during the quarter ending Oct. 1, 1969.

By weight groups, 110,000 head of the 210,000 head on feed weighed under 700 pounds and 100,000 head weighed over 700 pounds.

This compares with a year ago when 105,000 head of the 200,000 on feed weighed under 700 pounds and 95,000 head weighed more than 700 pounds.

# MSU scientists perfect greenhouse tomato

Scientists at Michigan State University have perfected a new greenhouse tomato which they have named Rapids.

Release of the new variety for experimental trial and increase was announced by Dr. S. H. Wittwer, director of MSU's Agricultural Experiment Station.

Before its release Rapids was tested in MSU greenhouses for three years and in commercial greenhouse plantings for two years.

Rapids has good red colored fruit; a smooth, deep globe

shape; and matures earlier than most standard varieties. Mature fruit averages four to five ounces in weight. Fruit clusters are closely spaced on the plant and the vine is indeterminate with sparse foliage.

Rapids went through nine generations of inbreeding during which scientists chose only the best plants for further breeding. As a result Rapids not only has good fruit shape, but is resistant to Fusarium wilt and is tolerant to the strains of Tobacco mosaic virus present in Michigan.

## NOTICE

Notice is hereby given that the following state owned buildings located in the Sleepy Hollow State Park Area, Clinton County will be sold by sealed bids. All bids shall be sent to "Sealed Bid, Sleepy Hollow, Dept. of Natural Resources, 408 Kalamazoo Plaza, Lansing 33, Michigan 48926." The deadline for accepting bids will be March 7, 1970 at 3:00 p.m. Eastern Standard Time. Each building to be sold has been numbered. Indicate building numbers and type of building in your bid. Submit separate bids for each building. Buildings listed are located in Section 2 Town 6 North Range 1 West, on Upton Road in Clinton County. Previous owner, Lloyd Beckwith.

- Building No. 94—Large House
- Building No. 95—Garage and attached hen house
- Building No. 96—Small House
- Building No. 97—Silo
- Building No. 98—Large barn
- Building No. 99—Granary
- Building No. 100—Storage Shed

A performance bond cash will be required to guarantee cleaning up the site in accordance with the conditions of sale. The amount of bond shall be 25% of purchase of the building, but not less than \$25 nor more than \$100. 90 days will be allowed for removal of buildings and clean up from date of sales agreement. Successful bidder will be notified by return mail. Bid price for performance bond should not be sent with bid.

43-2

There's News of Interest in the Classified Ads

# AUCTION

## INVENTORY REDUCTION

12 miles west of Flint via M-21, then south 1 mile on M-13 or 13 mi. east of Owosso via M-21, then 1 mi. south on M-13

### Thursday, March 5 10:30 a.m. Sharp

#### TRACTORS

Farmall 1206 diesel, 2 valves, power steering, TA, 3 pt. hitch, wide front, new 18.4x38 rear and 10.00x16 front tires

Farmall 806 diesel, 1 valve, P. steer., TA, 3 pt. hitch, wide front, live PTO, nearly new 18.4x34 rear tires

Farmall 350 gas, 2 valves, power steering, TA, standard drawbar

IHC 460 gas, 2 valves, P. steering, TA fast hitch, 14.9x28 rear and 750x16 front tires, an IH 33A power loader mounted

IHC 300 gas, 1 valve, TA fast hitch, with Freeman power loader

Farmall 400 diesel, 2 valves, regular drawbar—Farmall M Diesel

Farmall H gas

Case 800 gas, Case-O-matic, Eagle hitch, 15.5x38 power shaft wheels, wide front, live P.T.O.

AC WD 45 gas, live P.T.O. wide front with cult., 2 bottom plow, rear blade

Farmall 240, P. steering, fast hitch, with 4 row No. 466 cult. & cylinders

Farmall Cob, manual lift, with plow

Massey Harris Pony, hyd. lift, with cultivator, plow and blade

#### COMBINE, SHELLER, HUSKER

Massey Ferguson SP combine, Model 82, rasp cyl., chopper, robot header

NI Uni-sheller (Demo) Model 720 cage type, shelled 150 acres, attaching parts for old or new style tractors

NI 2 row snapping unit for 710 combine or the above sheller (demo) Model 722, snapped 150 acres

NI 301 mounted 2 row picker-husker, mounts on most older IH tractors

#### CULTIVATORS

MM 4 row cultivator, will fit most Z and U tractors

IHC 4 row beet and bean cultivator

IHC 455 4 row cultivator with cyl. good

2 IH 2 row cultivators to fit H or M's

IHC 401 4 row bean puller (good)

#### PLANTERS — FERTILIZER SPREADER — DRILLS

IHC 56 6 row planter in good condition

JD 4 row corn planter

Gandy fertilizer spreader 12' width

Case 13 hoe single disc grain drill

JD FB 177A 17 hoe double disc drill

JD FB 177A 15 hoe single disc drill

2 IH Model MF 13 hoe single disc drill

Dobbins field sprayer 6 row, 200 gal. piston pump

#### CHOPPERS AND WAGONS

Fox chopper with both heads

Papec chopper with both heads

New Idea No. 7 corn picker Int. No. 15 chopper with both heads Int. No. 140 wagons with hyd. dump grain box

#### TILLAGE TOOLS

IH 560 6-16" semi-mounted plow, land hitch, sealed coulters, trip

IH 70 5-16" trip trailer plow, new bot

JD 5-14" trip plow, in the furrow semi-mounted

JD 4-14" trip trailing plow

JD 3-16" trip trailing plow

Oliver 4-16" trip trailing plow

2 Oliver 3-14" trip 3 pt. hitch plows

Oliver 4-16" trip 3 pt. hitch semi-mounted plow

IH 412 4-16" trip fast hitch semi-mounted plow

New Brillion Pulvimulcher 13 1/2' wd. AC wheel disc 12 ft.

JD 13 ft. wheel disc (40 blades)

JD 13 ft. wheel disc (40 blades)

Dunham 11 ft. wheel disc (36 blades)

JD pull type disc harrow, new blades (28 blades)

2 MM pull type disc harrows (28 and 32 blades)

IHC 10 1/2' No. 9 field cultivator on steel

3 JD 12' spring tooth harrows

2 10' spring tooth harrows

Double packer 9' packing width

JD 2 section rotary hoe (very good)

MM 3 section rotary hoe

Inventory subject to change due to daily business activity

Terms: Cash. No goods removed until settled for. Financing available the day of sale through International Harvester Credit Corporation, subject to their terms and restrictions. Not responsible for accidents at sale. Lunch wagon on grounds

## ALDERMAN'S INC., owners

AL GALLOWAY, Auctioneer & Sales Manager Phone 517-224-4713, N. US-27, St. Johns, Mich.

# AUCTION

## INVENTORY REDUCTION

1 mile west of Carson City, Mich. on M-57

### Friday, February 27 11 a.m. Sharp

#### TRACTORS

2 John Deere 3010 diesels  
John Deere 750 diesel, gas start  
John Deere 750 diesel, wide front, elec. start  
John Deere 70 diesel  
John Deere 430 utility  
John Deere 60—2 John Deere A's  
3 John Deere B's—2 John Deere H's  
Massey-Ferguson 65 diesel matic  
Ferguson T.O. 30 with loader  
Oliver Super 55 gas—Ford 8N  
Case 830 diesel with turbo charger  
Farmall 300 gas with fast hitch

#### NEW EQUIPMENT

John Deere 640 rake  
John Deere 32-B sprayer with 200 gal. fibre glass tank  
John Deere C-11 20 1/2 ft. field cultivator  
John Deere FB 177B drill with 20 in. wheels, anti-friction disk bearings  
2 John Deere rotary hoes, 3 pt. & trailer, 3 and 4 sections  
Innes 520 bean windrower  
John Deere C-7 11 1/2 ft. field cultivator  
2 Brady stalk shredders, Model B-120, 4 30 inch rows  
Brady 650 hydraulic mill (Demo)  
Brillion 10 ft. harrow, spring tooth  
2 Wood's rotary cutters, 3 pt. and trailer  
Brillion 18 ft. harrow, spring tooth, fold up wings—Kool's hopper blower  
Brillion 13 ft. 4 in. crowfoot cultipacker

#### USED WAGONS

John Deere 963 with 8 ply tires  
John Deere 968 with 8 ply tires (circumference with gravity box)  
Kill Bros. gravity box with side boards and hydraulic auger  
New Idea forage box, like new  
Coley forage box & running gear

#### ELEVATORS

Mayrath, 40 ft. — Mayrath, 38 ft.  
Kingway, 36 ft. — Mayrath, 30 ft., 6 in. auger on carriage, P.T.O.

#### CULTIVATORS

2 Ford, 4 row, 3 pt.  
2 Massey-Ferguson, 4 row front mounted

#### PICKER SHELLER

New Idea No. 312 narrow row picker sheller

#### SPRAYER

Century with 2 plastic line barrels

#### RAKES

Ford parallel bar — Case parallel bar  
Massey Harris on rubber—L.H.C. on steel

#### MOWERS

John Deere 7 ft. cut—L.H.C. 7 ft. cut  
Oliver 7 ft. cut

#### BALERS

International N., 47T  
Gebel P.T.O. grinder

#### PLANTERS

John Deere 494A—John Deere 494  
Allis Chalmers, wheel truck, 4 row  
2 International No. 44

#### DRILLS

John Deere FB 17 hole, rubber tires  
John Deere FB 18 hole, rubber tires  
L.H.C. 18 hole, rubber tires

#### BEAN EQUIPMENT

2 Innes 500 A.R. 4 row windrowers  
Allis Chalmers WD, Massey 2 row puller  
John Deere 4 row puller, to fit 3010 or 4010 tractors

#### FORAGE HARVESTERS

New Holland 717 with corn and hay pickups, excellent  
New Holland 616, corn head  
Gehl, corn head  
New Holland, corn and hay heads and cutter bar  
Fox, corn head  
Allis Chalmers blower with pipe

#### LOADERS

Freeman Industrial with front pump for Massey 65  
Ford Loader  
John Deere 50, for 2 cyl. tractors

#### WINDROWER & CONDITIONERS

Watson self propelled with conditioner  
John Deere conditioner

#### COMBINES

John Deere 95, EB, spike cyl., diesel engine cab  
2 John Deere 12A combines, one with P.T.O. and one with engine  
John Deere 55, EB spike cyl.  
International 141 with corn head  
International 80, clean  
Minn-Moline pull type, 12 ft., (R) engine  
Bean head for 95 combine  
Complete spring cylinder conversion and pickup for 35 Massey Harris combine

#### FLAWS

3 John Deere 3-14"—Ford 1-16" trip  
Allis Chalmers, str 4-14", semi-mounted  
John Deere 3-10"—Massey-Ferguson 3-16"  
Allis Chalmers 4-16" trip bottom  
John Deere RWA 12 ft., 6 in. disc  
Several other plows, harrows, disk & spring

#### USED SPREADERS

New Idea 205, Fall  
Several used ground drive spreaders

#### LAWN & GARDEN EQUIPMENT

John Deere 112 A.H. 10 h.p. tractor with 38 inch mower  
John Deere 140 12 h.p. hydrostatic drive with 46 inch mower  
Allis Chalmers B-10 tractor with 42" mower

#### MISCELLANEOUS

Ford Model A car, 1929 model, 4-door nice body  
Ford Model T, chassis, engine and fenders, (no body)  
M&W dynamometer—6 can milk cooler  
2 boats, motors and trailers  
Inventory card file on table with wheels  
Many other small items  
Phone 517-584-3550 — Your John Deere

#### INVENTORY SUBJECT TO CHANGE

DUE TO DAILY BUSINESS ACTIVITY

TERMS: Cash. Make credit arrangements before day of sale. No property removed until settled for. Sale principles not responsible for accidents at sale. LUNCH WAGON ON GROUNDS

## CARSON CITY FARM SERVICE

AL GALLOWAY, Auctioneer & Sales Manager Phone 517-224-4713, N. US-27, St. Johns, Mich.

Auctioneers & Ring Men: Ray Touch, Capac Mich. 517-395-4965 Bob Shinabury, Hudson, Mich., phone 517-448-9061

HAVING A SALE? SEE US FOR AN AUCTION ANYWHERE, ANYTIME, ANYTHING



# St. Johns

Continued from Page 1B

match amounts received where required or lose the revenue. In addition to this loss, city streets and drivers will also lose.

In a memo to city commissioners late last year, Weatherwax pin-pointed areas where street repairs were needed. His breakdown appears in an adjoining table. Many of these areas are in extremely poor condition, having reached this point under the eyes of city officials.

There is little they have been able to do and unless financial conditions of the city improve there is little they will be able to do in the future.

## ANNUAL TAX SALE

Continued from Page 4B

Description of Parcel	Section or Block	Acres	Name for which Taxed	Year of Sale	Amount Due in 1969
<b>DUPLAIN TOWNSHIP TOWN NO. 8 NORTH RANGE 1 WEST</b>					
<b>VILLAGE OF ELSIE</b>					
N 2/3 of Lots 5 & 6, Block 2, Elsie, Orig Plat		142.20	1967		142.20
<b>COBB, RANDAL &amp; WOOLLS ADD.</b>					
Lots 4 and 10, Block 6, Cobb, Randall & Woolls Add. to Elsie		107.41	1967		107.41
<b>JONATHAN HICKS ADD.</b>					
Lots 12 and 13, Block 1, Jonathan Hicks Add. to Elsie		211.78	1967		211.78
<b>VANDUSEN ADDITION</b>					
Lot 5, Blk. H VanDusens Add. to Village of Elsie		80.19	1967		80.19
Lot 7 and com. at NE corner of Lot 7, then N 10 rods, W 4 rods, S 10 rods, E 4 rods to beg., Block 11, VanDusen's Add. to Village of Elsie		91.78	1967		91.78
<b>BISHOP &amp; BROWN'S RE-SUBD.</b>					
Lots 1 to 6 inclusive, Block 3, Bishop & Brown's Re-subdivision of parts of Blks. 2 & 3, VanDusen's Add. to Elsie; also a parcel of land adjoining same on east side, 51 & 5/12' E & W by 150 ft. N & S; Village of Elsie		12.95	1967		12.95
Lots 5 & 9, Blk. 4, Bishop & Brown's Re-subdiv'n of parts of Blks. 2 & 3, VanDusen's Add. to Village of Elsie; also a parcel of land adjoining same on E side, 51-5/12' E & W by 50 ft N & S		7.89	1967		7.89
Com. at pt 12 rods N of NW cor of Vill. L 10 of Blk 11 of VanDusen's Add. to Vill. of Elsie, th W 2 rods, N 8 rods, th E 16 rods, th S 8 rods, th W 14 rods to pt of beg.		153.06	1967		153.06
<b>SECTION 13</b>					
Com. 46 rods E & 8 rods S of NW corner Sec. 13-TN-RW, then S 4 rods, E 4 rods, N 4 rods, W 4 rods to beg.; Village of Elsie		62.66	1967		62.66
<b>SECTION 14</b>					
Com. 26 rods S of NE cor of Sec. 14-TN-RW, th W 13 rods 2/3, S 16 rods, E 13 rods to pt of beg., village of Elsie		281.50	1967		281.50
<b>DALLAS TOWNSHIP TOWN NO. 7 NORTH RANGE NO. 4 WEST</b>					
<b>VILLAGE OF FOWLER</b>					
<b>SECTION 12</b>					
Com at a pt 1261 ft E & 199 ft N of SW cor of Sec. 12, TN-RW, th E 100 ft, N to D, GH & M RR, th W 1/2 S line of RR, 100 ft, th S to pt of beg. Village of Fowler		28.03	1967		28.03
Com at a pt 66 rods E of E 1/2 of 1/2 of SW cor of Sec. 12, TN-RW, th E 66 ft, th N to D, GH & M RR, th W 1/2 S line of RR, 66 ft, th S 207 ft to beg. Village of Fowler		20.53	1967		20.53
<b>ESSEX TOWNSHIP TOWN NO. 8 NORTH RANGE NO. 3 WEST</b>					
<b>VILLAGE OF MAPLE RAPIDS</b>					
Lot 6, Block 2, Maple Rapids		40.48	1967		40.48
Lot 2, Block 5, Maple Rapids		79.21	1967		79.21
Lot 3, Block 5, Maple Rapids		7.41	1967		7.41
The East 1/2 of Lot 7 and Lot 6, Block 5, Maple Rapids		74.45	1967		74.45
Lot 5, Block 6, Maple Rapids		71.36	1967		71.36
Lot 21, Block 21, Maple Rapids		130.90	1967		130.90
Lot 8 and the E 1/2 of Lot 7, Block 23, Maple Rapids		152.95	1967		152.95
The S 64' of Lot 5, Block 25, Maple Rapids		118.49	1967		118.49
<b>H. P. HUTCHINSON'S ADD</b>					
Lots 1 and 2, Block 1, H. P. Hutchinson's Addition, Maple Rapids		117.67	1967		117.67
<b>SECTION 5</b>					
Com. at NW corner of lot 3 in Block 4, Maple Rapids, then NW to center of Maple River, then SW 1/4 down center of Maple River to S line of Sec. 5-TN-RW, then E to a point directly South of starting point, N to beg., Village of Maple Rapids		124.22	1967		124.22
Com. 49 rods W & 52 rods N of 1/4 post blwn Secs 5 & 8, TN-RW, th N 10 rods, W to cent of Map Ave, th SSE on cent Map Ave, th a pt, th W of 1/4 pt, th E to beg. Village of Maple Rapids		75.77	1967		75.77
Com. 42 rods N and 16 rods W of SE corner of SW 1/4 of Sec. 5-TN-RW, then W 6 rods, N 10 rods, E 8 rods, S 10 rods, Village of Maple Rapids		83.83	1967		83.83
Com. 31 rods E of NW corner of NE 1/4 of Sec. 5-TN-RW, S 20 rods, E 4 rods, N 20 rods, W 4 rods, Village of Maple Rapids		82.40	1967		82.40
<b>OID TOWNSHIP TOWN NO. 7 NORTH RANGE NO. 1 WEST</b>					
<b>VILLAGE OF OVID</b>					
<b>ORIG. PLAT.</b>					
E 1/2 of Lot 5 and W 1/2 of Lot 6, Blk. 5, Ovid		137.23	1967		137.23
Lots 4 & 5, Blk. 12, Ovid		27.46	1967		27.46
Lot 5, Blk. 23, Ovid		26.35	1967		26.35
W 2/3 of Lot 16 & all of Lot 17, Blk. 6, Ovid		186.88	1967		186.88
<b>FITCH'S ADD.</b>					
Lots 14 & 15, Blk. 2, Fitch's Addition, Ovid		12.98	1967		12.98
<b>PATTERSON ADDITION</b>					
Lots 1, 2, & 3, Patterson Addition, Ovid		72.60	1967		72.60
<b>STONES ADDITION</b>					
Lot 1, Blk. D, Stones Addition, Ovid; W 10 ft Lot 2, Blk D, Stone's Addition, Ovid		281.55	1967		281.55



A close-up view shows surface erosion of a section of pavement in St. Johns. Many intersections and traffic lanes in the city exhibit this deterioration.

STREET	FROM	TO
Floral Ave.	Ottawa	Lansing
Lewis St.	Clinton	Lansing
Higham St.	Morton	Lansing
Higham St.	Oakland	Mead
Elm St.	Oakland	Swegles
Clark St.	Oakland	Circle Dr.
Lincoln St.	Clinton	Garfield
Cass St.	Baker	Scott
Wight St.	Park	Baldwin
Mead St.	Cass	State
Mead St.	Lincoln	Oakland
Ottawa St.	Railroad	400 ft. north
Ottawa St.	Gibbs	Lewis
Ottawa St.	State	Walker
Ottawa St.	Park	Baldwin
Church St.	Hurd	Sickels
Church St.	Clark	Baldwin
Clinton Ave.	Buchanan	Park
Clinton Ave.	Baldwin	Cass
Swegles St.	Cass	State
Lincolnshire Dr.	Lambert	Oak
Hampshire Dr.	Lambert	Oak
Kibbee St.	Sturgis	Traver
Baker St.	Sturgis	S. Meadowview
Baldwin St.	End of Pavement	Terminus
McConnell St.	End of Pavement	Terminus
Oakland St.	Mead	US-27
Intersection	Church	McConnell

The above chart outlines proposed street improvements which have been under consideration by St. Johns city commissioners since late last year. Insufficient funds have delayed action on any street program and the questionable future of the city's financial condition precludes speculation as to when any such program may be undertaken. Other streets than those indicated are also in need of repair but immediate attention should be given streets listed.



DeWitt cheerleaders took first and third places at the Ovid-Elsie Cheerleading Clinic. The eighth grade girls (dark uniforms) were judged the best squad while the seventh grade girls (light uniforms) were third. They are, front row; Denice Hlatt, Robn Davis, Tammy Scott, and Diane Foster. Back row, Janine Decatur, Nora Cuttings, Julie Martin, Pam Pakst, Darla Jackson, Nancy Brandon, and Cindy Esterline.

## Job discrimination based on sex illegal

By FRANK J. KELLEY, Attorney General

Editor's Note: This is a public service article explaining in general terms a provision of Michigan law, individuals who wish to determine the effect of any law upon their private legal affairs should consult a private attorney.

Under federal and Michigan law, employment discrimination based on sex is illegal. The main thrust of these laws is to protect women against job exclusion based on their sex. They call, however, for application as well.

In a large majority of complaints filed with the Michigan Civil Rights Commission, the alleged discrimination involves the denial of employment or upgrading opportunity to women. In the past, these job exclusions have been based on requirements of physical exertion—usually weight lifting—or long hours. The law is now clear that, with minor exceptions, a woman cannot be excluded from employment because the job entails physical exertion or long hours at overtime rates.

Federal circuit court decisions prohibit limitations on the maximum weight which female employees can lift in their work. Such limitations constitute sex discrimination illegal under the equal employment opportunity provisions of the 1964 Civil Rights Act.

Shortly after the effective date of the Michigan sex discrimination law, the Michigan Department of Law dropped its weight lifting restrictions for women.

Nonetheless, the Michigan Civil Rights Commission has received complaints involving this weight lifting restriction. It has

## 'Mud hole' ain't one

Our language has a lot of good words for lake, river, stream. But "mudhole" is not one of them. If your lake, river, stream is turning into a mudhole, you better do something. Something like soil and water conservation. That's the key to stopping sedi-

## 'Perfect' auto accident? a woman, naturally

It took a woman to have the perfect automobile accident. Her case, one of the more than 10 million insurance claims, handled last year by Aetna Life & Casualty tops the list of 1969's "weirdies."

The lady, a resident of Montreal, Canada, had this to offer by way of describing her accident: "My car had sustained no damage, whatever, and the other car somewhat less."

That may be true, but explanations have a way of stretching the truth. Consider the driver of a 10-ton truck who accounted for his accident this way: "The Volkswagen passed and stopped in front of me in such a way that he damaged the rear of his car on my front bumper." The truck driver gets a periodical bonus for accident-free driving. Youthfulness, as well as youth, had its say in 1969. How else could you account for two blithe grandmothers, aged 60 and 71, who tangled with a car and a truck in separate incidents—both while riding tricycles? Or the 81-year-old Hopkinsville, Ky., man who met misfortune while driving into the local "lover's lane."

## That sewing machine - - it spells s-p-r-i-n-g

It's time to get that sewing machine out, the supply of needles and thread in order and patterns and fabrics selected to make ready for your spring sewing. Fabric shelves are filled with soft knits, airy sheers and crisp linen-like fabrics in glorious colors.

This might be called the Year-of-Any-Length. Simply select the mini, midi or maxi, whichever suits your personal taste, and you'll be in fashion. Every age and every figure should be able to find just the style and design she is most comfortable wearing.

Spring and summer continue to be pants season, especially for the active gal. The under 30 group may prefer the midlength top in a sweater-knit while the over 30 will be claiming the safari jacket to be her choice. Both should be fine for summer travel.

Young gals think it's a new style, but there are some of us who smile and know it's only a "revival" when we see the hip-chemise dresses being shown now. The long fitted torso ending in a deep gathered or pleated flounce may take some grand-

mothers back to the days of the Charleston, the popular dance of their day. Even the long loops of beads and below-the-knee scarfs are back.

Side front closings, braids and passementerie frogs and soft, yet bright, colors all spell SPRING. Today's clothes are pretty. In selecting your fabric style and accessories keep "the total look" in mind. This will also include figure, hair style and even the cosmetics you choose.

Maybe a dollar did go further in the old days, but it didn't get anywhere half as fast.

By LORRAINE SPRAGUE, Extension Home Economist

## '69 bond sales down from previous year

Purchases of Series E and H savings bonds and Freedom Shares by Michigan residents totaled \$21,689,000 in November, less by 15.1 per cent than in the same month last year.

E bond buying, which accounted for \$19,892,000 of the total, was off 16.8 per cent from the \$23,906,000 year-ago level. Investments in Hs of \$210,000 were down 35.4 per cent from November 1968. Freedom Shares purchases of \$1.6 million, on the other hand, were up 21.1 per cent.

During January-November 1969 the people of Michigan invested \$294,647,000 in the three popular series. This represented a decline of only 1.7 per cent from purchases of \$299.7 million in the same period last year.

As on Nov. 30, Michigan has achieved 91.6 per cent of its Treasury assigned 1969 goal of \$321.8 million.

Combined cash purchases of Series E and H savings bonds and Freedom Shares amounted to \$298 million in November. This compared with \$377 million

**OPEN LINE**

Q What is scientific forest management?

A In the early years of Michigan's industrial development, loggers overcut our native forests and left behind eroding riverbanks. Consumers Power helped to restore these lands through reforestation. Today, through scientific forest management, we set limits on the number of trees cut down and continue to plant new trees where needed. Thus the forests provide a continuing harvest for use by the wood and paper industries.

Q What kind of recreation facilities are available on Consumers Power lands?

A Consumers Power maintains 39 recreation areas along the Muskegon, Manistee and Au Sable Rivers. These areas are variously designated for camping, boating, picnicking and fishing. All are open to the public, and we ask only that visitors respect the rules pertaining to use of the lands. For reasons of sanitation, we try to keep the public particularly aware of camping regulations.

Q What are the limits of camping in the recreation areas?

A Camping is permitted only at those sites where it is authorized. These authorized campsites are equipped with the necessary services and facilities. Most are operated by the State of Michigan. Consumers Power must insist that any tents and trailers in unauthorized areas be removed. Only by observing the rules can we keep our recreation sites in good condition for use by all.

Also having their problems were the Atlanta motorist who ran into a palm tree after noticing his passenger's hair on fire and the Vermont man who slammed into a guard rail while engrossed in a conversation with his dog.

From the mid-west comes the report of a crash involving a car pulling a two-headed cow. After investigation, the anxious Aetna claim man was able to deadpan: "We were greatly relieved to learn the cow did not have a double whiplash."

A Virginia man wasn't so lucky when he attempted to roll a monstrous snowball onto his neighbor's lawn. Things really got rolling as the five-foot-wide sphere pinned the prankster by his ankle. He dislodged himself and ran down the hill only to be mowed flat by the pursuing Frankenstein. Days later his hat was found still imbedded in the thawing monster.

One accident, it seems, begets another. To save his house a Salt Lake City man swiftly threw a flaming can of oil and gasoline out an upstairs window. The house was spared, but not the man's car which was turned to ashes as the blazing container scored a direct hit.

In Topeka a man, unable to reach a doctor after thinking he'd swallowed a piece of glass, hit upon a home remedy. As he waited for the laxative to take effect, his house became very warm. His urge to turn on the air conditioner was hastened by another urge. In a rush he turned the machine on too high and sat happily as it went up in smoke.

A Whittier, Calif., man also could blame glass for his problems. He chomped on a place while enjoying a sandwich in the bathtub. Minutes later, after

**Making Life Better**

No, John Halberstam isn't a farmer. He's planting trees for the power company.

For Consumers Power, cultivating trees is an important part of our good neighbor policy. The company owns some 750 miles of land along the banks of the Au Sable, Manistee and Muskegon Rivers. By combining the operation of our hydroelectric plants with scientific forest and land use management, we are able to provide vacationers with some of Michigan's most beautiful recreation areas. Where riverlands have been misused in the past, we have worked with state and federal conservation agencies and with volunteer groups to reclaim the areas. Because we live here and work here, we care about making life better.

**Consumers Power**

General Offices: Jackson, Mich.

Pewamo

By Mrs Irene Fox

Thursday afternoon visitors of Mrs Pauline Cook were Mr and Mrs Oscar Simon, Mrs Edna Martin, Mrs Ann Bower and Mrs Martha Martin.

Saturday evening visitors were Mr and Mrs John Fedewa and Mrs Marion Fedewa visiting their parents, Mr and Mrs Robert Spitzley.

Sunday guests of Mr and Mrs Robert Spitzley were Mr and Mrs Edger Pandel and son, Jimmy of Portland visiting their parents, Mr and Mrs Robert Spitzley Sr.

Saturday Feb. 14 callers of Mrs Grace Bissell were Mrs Orestha Bissell and Mrs Barbara Jolls both of Maple Rapids.

Mark Wieber and daughters, Jane and Rose and her friend, Mr Schaefer all of Fowler and Mrs Ethel Gee of Pewamo were dinner and Sunday afternoon guests of Mr and Mrs Charles Hoyer Sunday Feb. 15 at Charlotte.

Mrs Elizabeth Leonard has returned to her home in Howard City after spending several days with Ruth Swind.

Mr and Mrs Dick Fox of Orlando, Florida are visitors of their mother, Mrs Mildred Fox. Jimmy Wood was home for the week end with his parents, Mr and Mrs Donald Wood. She returned to Aquinas College Sunday.

Mrs Leone Hillbrand spent Sunday afternoon with Mrs Iva Rogers at Hubbardston.

Mr and Mrs Lawrence Fernholz and family of Warren spent the weekend with their parents, Mr and Mrs Joseph Heckman, calling on her father, Joseph Heckman in Carson City Hospital.

Kincaid District Mrs Porter C. Parks Mrs Harold Heener visited Stuart Hardenburg Sunday afternoon.

Mr and Mrs Roger Balmer, Mr and Mrs De Schindeman and sons attended a travelogue Saturday night at East Lansing. Mr and Mrs Otto Dickinson attended the Movie Wheel Credit Union Banquet, Saturday evening.

Mr and Mrs Otto Dickinsons were Sunday dinner guests of Mr and Mrs John Dickinson and family of Owosso. It was the former couple's 41st anniversary.

Mrs Christine Slocum of Lansing and Mrs Raymond Sherman of Grand Lodge visited Mr and Mrs Donald Sullivan and sons, Sunday.

Sally Parks was a Friday night supper guest of Mr and Mrs Leule Schavay and Lee of rural St. Johns.

David Parks, Cap Parks and Douglas Pritchard visited Mr and Mrs Porter Parks, Sunday.

Kris Parks and Darcey Wells attended the basketball game at Grand Lodge, Thursday evening.

East Victor By Mrs Ray Ketchum Jesse Perkins celebrated his 87th birthday Sunday Feb. 8 when his children, grandchildren and great-grandchildren spent the afternoon with him and Mrs Perkins.

Mr and Mrs Orval White has been visiting his mother Mrs Ray White who is a patient in Lansing General Hospital. Mr Ray White was a visitor in the White home.

Mr and Mrs Donald Jeffers of Lavonia spent a few days with Mr and Mrs Jesse Perkins. Mrs Ray Ketchum and granddaughter Mrs Patricia Higgins called on the former's sister, Mr and Mrs R. G. Plozman and Robert Plozman of St. Johns Saturday afternoon.

Mr and Mrs Arthur Scott and family of St. Johns were Thursday visitors of his parents, Mr and Mrs Ray Scott.

Mr and Mrs Richard Wert were recent callers of his mother Mrs Blanche Wert of Chesaning.

South Watertown

By Mrs Bruce Hodges

Also plans were made to meet on the third Thursday of each month. At the next meeting to be held at Mrs Gladys Purves' home, they will continue wood plaques and have a jewelry exchange.

Mrs Margaret Edwards of St. Johns and Mrs Neva Keys spent Thursday and Friday with their sister, Mrs Dorothy Kasper in Detroit. Mrs Kasper returned to spend two weeks with her sisters, Harold Sawyer is under treatment at the Clinton Memorial Hospital.

Making both ends meet would be comparatively easy today if people didn't buy things their neighbors can't afford, either.

Alward-Plozman District

By Mrs Bernice Wohlert

Mrs Tom Turpin underwent surgery at Sparrow Hospital Thursday.

Mr and Mrs John Cook were Sunday guests of Mr and Mrs Andrew Cook of Charlotte.

Mr and Mrs Earl Stoll were Sunday dinner guests of Mr and Mrs Harold Anderson of Woodland.

Ted Pearson is at the Cleveland Clinic undergoing tests prior to heart surgery.

Mrs Don Cobb and co-hostess Mrs HuDonald Montgomery entertained 15 ladies at a stork show-

on Sunday honoring Mrs Keith Montgomery. Baby bingo was played and refreshments were served.

Mr and Mrs Harry Tank have returned from spending six weeks in Atlanta, Ga. with their daughter, Mrs Janet Fisher and family.

Mr and Mrs Robert Secord, Dennis Rathburn and son, it was the Secord's anniversary. Later the Secord called on Mr and Mrs Lloyd Secord and son Junior. It was Junior's third birthday.

In the evening they were guests of Mr and Mrs Robert Secord Jr. and children and celebrated Jr.'s first birthday.

Mr and Mrs Robert Volstein called on his parents, Mr and Mrs Joe Volstein at Laingsburg on Sunday afternoon.

Mr and Mrs Walt March was an overnight guest of Mrs June Kover on Monday.

Mr and Mrs Jack Wohlfert and granddaughter, Toni called on Mrs Virginia Platte and Mrs George Wohlfert Wednesday afternoon.

Mr and Mrs Walt March and Mr and Mrs John Keas attended the fish supper at Price Church on Saturday and spent the evening at the March home.

Mrs Debbie Cowles was an overnight guest on Tuesday of Miss Faith Summers.

Mr and Mrs Don Myers called on Mrs Jack Wohlfert and Betty Wright Thursday evening.

Many a motorist has literally carved his own tombstone by trying to chisel in traffic.

Hyperactive children discussed Parents with hyperactive children are invited to a meeting tonight for discussion of such behavior. Eugene Friesen, director of the Ingham County Mental Health Clinic, will speak. The meeting is set for 7:30 p.m. at Central School in St. Johns.

Michigan is the nation's No. 1 salt producer.

Secretary of State James M. Blaine has announced that a new driver manual has been prepared by the Department of State for Michigan's ever-growing multitude of licensed drivers.

"We have already distributed 500,000 into the field to all sections of Michigan," said Hare, "but our driver bureaus indicate that available supplies have already been gobbled up."

The new 60-page, full-color edition of "What Every Driver Must Know" is a complete revision of the previous Michigan driver manual. It took eight months in production.

"Because of increasing competition in printed communications, our department felt it imperative that we have modern, effective design in the manual. We wanted to motivate our readers to become involved in this new manual."

The book is divided into three sections allowing readers to quickly find important driver information.

The first section is devoted to "What Drivers have to know to pass the Michigan driver examination."

"The next section explains how the state's point system works. And the final section provides important basic general information that licensed drivers ought to know."

The third section covers a variety of topics including motor-cycle and chauffeur safety tips. Such subjects as implied consent, drunk driving, financial responsibility, and impoundment are explained.

Outlining departmental goals for the new booklet, Hare said, "We want higher scores on the written portion of our driver examination and increased driver knowledge of safe driving practices that licensed drivers ought to know."

A Department of State survey shows the majority of State driver guide books are not well designed and do not effectively communicate safe driving procedures.

According to Hare, the Department of State successfully overcame most of these problems in the new "What Every Driver Must Know."

Consider these aspects of the new driver manual: -Each manuscript part tested for readability by Michigan school students before printing. -A reading level of 9.3 years. (According to readability specialists at Michigan State University, this is an excellent level at which to present traffic safety material.) -More topics of traffic safety covered than any other similar text in the country.

-A practical 3 3/4 inches wide and 6 1/2 inches long. (This "pocket" size is available in no other state.) -Simple examination provided. -Eight questions cover the most frequently violated Michigan traffic laws. And eight concrete do/don't exam questions generally missed. -Traffic safety information is full-color illustrations. -Concise, easy-to-read explanations of Michigan traffic laws. -The new "What Every Driver Must Know" invites active reader participation rather than passive observation, explained Hare. "This new Michigan driver manual does not just inform the reader or burr motivate him to investigate and become personally involved in collision-free driving." Hare concluded, "Hopefully, our booklet will be imitated by other states as a model driver manual."

GET UP TO 300 Stamps WITH THESE COUPONS

USDA CHOICE TENDERAY CHUCK ROAST 55¢ REG 85¢ LB VALUE. Flat cut chuck roast lb 89¢, English cut roast lb 77¢.

USDA CHOICE TENDERAY CHUCK STEAK 67¢ REG 95¢ LB VALUE. Flat cut chuck roast lb 89¢, English cut roast lb 77¢.

IONIA BRAND SLICED BACON 69¢ REG 79¢ LB VALUE.

PETER'S ROLLED & TIED WHOLE OR PORTION BONELESS HAMS \$1.09 REG 1.19 LB VALUE. Center roast lb \$1.19.

ASSORTED VARIETIES BANQUET DINNERS 3 9-OZ WT PKGS \$1.19 REG 1.29 LB VALUE.

ALL PURPOSE GOLD MEDAL FLOUR 5 45¢ REG 55¢ LB VALUE. WITH COUPON.

COUNTRY CLUB BEEF, HAM, TURKEY OR CORNED BEEF Sliced Meats 3 3-OZ WT PKGS \$1.19 REG 1.29 LB VALUE.

HYGRADE SHOKED Pork Chops 1.09 REG 1.19 LB VALUE. Center cut lb \$1.09, loin cut lb \$1.19.

FRESH PICNIC STYLE Pork Roast 59¢ REG 69¢ LB VALUE. Ochoa fried, in a basket.

SHURTENDA Beef Fritters 98¢ REG 1.08 LB VALUE. Herring regular or thick sliced, Bologna.

SEA PAK Sea Paks 16-OZ WT PKG 59¢ REG 69¢ LB VALUE. Perch fillets, Sliced Bacon, Courthouse Sliced.

CHERRY Tomatoes 29¢ REG 39¢ PINT VALUE. U.S. No. 1 Idaho, 10 LB BAG 99¢.

FLORIDA WHITE OR PINK Grapefruit 8 LB BAG 99¢ REG 1.09 LB VALUE. California 56 size, Navel Oranges 6 FOR 69¢.

SUN MAID Raisins 10 1/2-OZ WT PKGS 59¢ REG 69¢ LB VALUE. Vine ripe 6x7 size, Tomatoes 8 FOR 59¢.

RED RIPE CALIFORNIA STRAWBERRIES 59¢ REG 69¢ QUART VALUE. Sweet, juicy.

Red Radishes 1 1/2-LB 19¢ REG 29¢ EACH VALUE. Endive EACH 19¢, Escarole EACH 19¢, Romaine EACH 19¢, Leaf Lettuce LB 19¢, Green Onions 2 BUNCHES 19¢.

CALIFORNIA TOO SIZE TANGELOS OR TEMPLE ORANGES 12 69¢ REG 79¢ FOR VALUE.

CHUNK LIGHT MEAT STAR KIST TUNA 3 89¢ REG 1.09 LB VALUE. 6 1/2-OZ WT CANS.

WHITE OR ASSORTED FACIAL SCOTTIES TISSUE 4 200 2-PLY SHEET PKGS \$1.19 REG 1.29 LB VALUE.

Sea Foods SINGLETON Shrimp Miniatures 32-OZ WT PKG \$1.79 REG 1.89 LB VALUE.

Dairy Foods KROGER FRESH GRADE A Medium Eggs DOZEN 58¢ REG 68¢ DOZEN VALUE.

Baked Foods MEL O SOFT Buttermilk Bread 4 20-OZ WT LOAVES 88¢ REG 98¢ DOZEN VALUE.

Frozen Foods BIRDS EYE FROZEN Peas or Corn 10-OZ WT PKG 15¢ REG 19¢ WT PKG VALUE.

FRESH-SHORE Fish Sticks 2 10-OZ WT PKGS 79¢ REG 89¢ WT PKG VALUE.

KROGER Cottage Cheese 34-OZ WT CTN 39¢ REG 49¢ WT CTN VALUE. Kraft Corn Oil Soft, Margarine 16-OZ WT PKG 39¢, Deli Chef, Puddings 16-OZ WT CTN 39¢, Double Dozen Assorted Frozen Pops PKG OF 24 79¢.

KROGER WIENER OR Sandwich Buns 4 PKGS \$1.19 REG 1.29 PKGS VALUE. Kroger Regular or Buttermilk, Brown & Serve, Twin Rolls 2 WT PKGS 59¢, Kroger Plain, Sugar or Combination, Donuts 16-OZ WT PKG 45¢, Kroger Regular, Cracked or Whole Wheat Bread 2 WT LOAVES 49¢.

BIRDS EYE MIXED (W/ONIONS) Vegetables 3 8-OZ WT PKGS \$1.19 REG 1.29 WT PKG VALUE. Swanson Pot Pies 2 WT PKGS 49¢, Pet Ritz, Pie Shells 3 PKGS OF 2 \$1.19 REG 1.29 WT PKG VALUE. Chef Pierre Apple Pie 40-OZ WT 89¢.

FRESH-SHORE Flounder Fillet 16-OZ WT PKG 79¢ REG 89¢ WT PKG VALUE. Sea Pak Shrimp Steaks 10-OZ WT PKG 79¢, Sea Pak Cod or Perch Steaks 24-OZ WT PKG 99¢.

75 TOP VALUE STAMPS: All Purpose Gold Medal Flour 5 LB 45¢, White or Assorted Bounty Towels 125 2-PLY SHEET ROLL WITH COUPON 29¢, Teen Rite Frozen Pizza 11 oz. wt. PKG 2 \$1.19, Kroger Tea Bags Pkg. of 16 19¢, Clover Valley Peanut Butter 48-OZ WT JAR 99¢.

50 TOP VALUE STAMPS: With the purchase of a 2-lb or more Ground Beef, Round, Stew Ground Meat, Beef or Pork 15¢, With the purchase of any 2 or more Pkg. of Heinz Ketchup, Heinz Ketchup 15¢, With the purchase of any 2 pkgs of Silver Platter Pork Sausage or 3-lb of Sausage, Silver Platter Pork Sausage 15¢, With the purchase of 2 pkgs or more Chicken Thighs, Drumsticks, Breasts or/Whole, Whole Legs or 2-lb of Chicken, Chicken 15¢, With the purchase of a 5-lb copycat Wild Bird Feeder, From the produce Dept. 15¢, With the purchase of 10-oz wt. Pkg. of Popsicle Pop Corn, From the produce Dept. 15¢, With the purchase of one Kroger Layer Cake, From the produce Dept. 15¢.

25 TOP VALUE STAMPS: With the purchase of a 64-oz. tin Kroger Ice Cream 24¢, With the purchase of 10 or more Steaks 25¢, With the purchase of a 1/2 lb of 100 Excedrin 26¢, With the purchase of Kroger 5-Bag Gold Medal Flour 27¢, With the purchase of Kroger 125 2-PLY SHEET ROLL 29¢.

50 TOP VALUE STAMPS: With the purchase of 2-lb or more Ground Beef, Round, Stew Ground Meat, Beef or Pork 15¢, With the purchase of any 2 or more Pkg. of Heinz Ketchup, Heinz Ketchup 15¢, With the purchase of any 2 pkgs of Silver Platter Pork Sausage or 3-lb of Sausage, Silver Platter Pork Sausage 15¢, With the purchase of 2 pkgs or more Chicken Thighs, Drumsticks, Breasts or/Whole, Whole Legs or 2-lb of Chicken, Chicken 15¢, With the purchase of a 5-lb copycat Wild Bird Feeder, From the produce Dept. 15¢, With the purchase of 10-oz wt. Pkg. of Popsicle Pop Corn, From the produce Dept. 15¢, With the purchase of one Kroger Layer Cake, From the produce Dept. 15¢.

75 TOP VALUE STAMPS: All Purpose Gold Medal Flour 5 LB 45¢, White or Assorted Bounty Towels 125 2-PLY SHEET ROLL WITH COUPON 29¢, Teen Rite Frozen Pizza 11 oz. wt. PKG 2 \$1.19, Kroger Tea Bags Pkg. of 16 19¢, Clover Valley Peanut Butter 48-OZ WT JAR 99¢.

50 TOP VALUE STAMPS: With the purchase of 2-lb or more Ground Beef, Round, Stew Ground Meat, Beef or Pork 15¢, With the purchase of any 2 or more Pkg. of Heinz Ketchup, Heinz Ketchup 15¢, With the purchase of any 2 pkgs of Silver Platter Pork Sausage or 3-lb of Sausage, Silver Platter Pork Sausage 15¢, With the purchase of 2 pkgs or more Chicken Thighs, Drumsticks, Breasts or/Whole, Whole Legs or 2-lb of Chicken, Chicken 15¢, With the purchase of a 5-lb copycat Wild Bird Feeder, From the produce Dept. 15¢, With the purchase of 10-oz wt. Pkg. of Popsicle Pop Corn, From the produce Dept. 15¢, With the purchase of one Kroger Layer Cake, From the produce Dept. 15¢.

50 TOP VALUE STAMPS: With the purchase of 2-lb or more Ground Beef, Round, Stew Ground Meat, Beef or Pork 15¢, With the purchase of any 2 or more Pkg. of Heinz Ketchup, Heinz Ketchup 15¢, With the purchase of any 2 pkgs of Silver Platter Pork Sausage or 3-lb of Sausage, Silver Platter Pork Sausage 15¢, With the purchase of 2 pkgs or more Chicken Thighs, Drumsticks, Breasts or/Whole, Whole Legs or 2-lb of Chicken, Chicken 15¢, With the purchase of a 5-lb copycat Wild Bird Feeder, From the produce Dept. 15¢, With the purchase of 10-oz wt. Pkg. of Popsicle Pop Corn, From the produce Dept. 15¢, With the purchase of one Kroger Layer Cake, From the produce Dept. 15¢.

50 TOP VALUE STAMPS: With the purchase of 2-lb or more Ground Beef, Round, Stew Ground Meat, Beef or Pork 15¢, With the purchase of any 2 or more Pkg. of Heinz Ketchup, Heinz Ketchup 15¢, With the purchase of any 2 pkgs of Silver Platter Pork Sausage or 3-lb of Sausage, Silver Platter Pork Sausage 15¢, With the purchase of 2 pkgs or more Chicken Thighs, Drumsticks, Breasts or/Whole, Whole Legs or 2-lb of Chicken, Chicken 15¢, With the purchase of a 5-lb copycat Wild Bird Feeder, From the produce Dept. 15¢, With the purchase of 10-oz wt. Pkg. of Popsicle Pop Corn, From the produce Dept. 15¢, With the purchase of one Kroger Layer Cake, From the produce Dept. 15¢.

50 TOP VALUE STAMPS: With the purchase of 2-lb or more Ground Beef, Round, Stew Ground Meat, Beef or Pork 15¢, With the purchase of any 2 or more Pkg. of Heinz Ketchup, Heinz Ketchup 15¢, With the purchase of any 2 pkgs of Silver Platter Pork Sausage or 3-lb of Sausage, Silver Platter Pork Sausage 15¢, With the purchase of 2 pkgs or more Chicken Thighs, Drumsticks, Breasts or/Whole, Whole Legs or 2-lb of Chicken, Chicken 15¢, With the purchase of a 5-lb copycat Wild Bird Feeder, From the produce Dept. 15¢, With the purchase of 10-oz wt. Pkg. of Popsicle Pop Corn, From the produce Dept. 15¢, With the purchase of one Kroger Layer Cake, From the produce Dept. 15¢.

50 TOP VALUE STAMPS: With the purchase of 2-lb or more Ground Beef, Round, Stew Ground Meat, Beef or Pork 15¢, With the purchase of any 2 or more Pkg. of Heinz Ketchup, Heinz Ketchup 15¢, With the purchase of any 2 pkgs of Silver Platter Pork Sausage or 3-lb of Sausage, Silver Platter Pork Sausage 15¢, With the purchase of 2 pkgs or more Chicken Thighs, Drumsticks, Breasts or/Whole, Whole Legs or 2-lb of Chicken, Chicken 15¢, With the purchase of a 5-lb copycat Wild Bird Feeder, From the produce Dept. 15¢, With the purchase of 10-oz wt. Pkg. of Popsicle Pop Corn, From the produce Dept. 15¢, With the purchase of one Kroger Layer Cake, From the produce Dept. 15¢.

50 TOP VALUE STAMPS: With the purchase of 2-lb or more Ground Beef, Round, Stew Ground Meat, Beef or Pork 15¢, With the purchase of any 2 or more Pkg. of Heinz Ketchup, Heinz Ketchup 15¢, With the purchase of any 2 pkgs of Silver Platter Pork Sausage or 3-lb of Sausage, Silver Platter Pork Sausage 15¢, With the purchase of 2 pkgs or more Chicken Thighs, Drumsticks, Breasts or/Whole, Whole Legs or 2-lb of Chicken, Chicken 15¢, With the purchase of a 5-lb copycat Wild Bird Feeder, From the produce Dept. 15¢, With the purchase of 10-oz wt. Pkg. of Popsicle Pop Corn, From the produce Dept. 15¢, With the purchase of one Kroger Layer Cake, From the produce Dept. 15¢.

50 TOP VALUE STAMPS: With the purchase of 2-lb or more Ground Beef, Round, Stew Ground Meat, Beef or Pork 15¢, With the purchase of any 2 or more Pkg. of Heinz Ketchup, Heinz Ketchup 15¢, With the purchase of any 2 pkgs of Silver Platter Pork Sausage or 3-lb of Sausage, Silver Platter Pork Sausage 15¢, With the purchase of 2 pkgs or more Chicken Thighs, Drumsticks, Breasts or/Whole, Whole Legs or 2-lb of Chicken, Chicken 15¢, With the purchase of a 5-lb copycat Wild Bird Feeder, From the produce Dept. 15¢, With the purchase of 10-oz wt. Pkg. of Popsicle Pop Corn, From the produce Dept. 15¢, With the purchase of one Kroger Layer Cake, From the produce Dept. 15¢.

50 TOP VALUE STAMPS: With the purchase of 2-lb or more Ground Beef, Round, Stew Ground Meat, Beef or Pork 15¢, With the purchase of any 2 or more Pkg. of Heinz Ketchup, Heinz Ketchup 15¢, With the purchase of any 2 pkgs of Silver Platter Pork Sausage or 3-lb of Sausage, Silver Platter Pork Sausage 15¢, With the purchase of 2 pkgs or more Chicken Thighs, Drumsticks, Breasts or/Whole, Whole Legs or 2-lb of Chicken, Chicken 15¢, With the purchase of a 5-lb copycat Wild Bird Feeder, From the produce Dept. 15¢, With the purchase of 10-oz wt. Pkg. of Popsicle Pop Corn, From the produce Dept. 15¢, With the purchase of one Kroger Layer Cake, From the produce Dept. 15¢.

50 TOP VALUE STAMPS: With the purchase of 2-lb or more Ground Beef, Round, Stew Ground Meat, Beef or Pork 15¢, With the purchase of any 2 or more Pkg. of Heinz Ketchup, Heinz Ketchup 15¢, With the purchase of any 2 pkgs of Silver Platter Pork Sausage or 3-lb of Sausage, Silver Platter Pork Sausage 15¢, With the purchase of 2 pkgs or more Chicken Thighs, Drumsticks, Breasts or/Whole, Whole Legs or 2-lb of Chicken, Chicken 15¢, With the purchase of a 5-lb copycat Wild Bird Feeder, From the produce Dept. 15¢, With the purchase of 10-oz wt. Pkg. of Popsicle Pop Corn, From the produce Dept. 15¢, With the purchase of one Kroger Layer Cake, From the produce Dept. 15¢.

50 TOP VALUE STAMPS: With the purchase of 2-lb or more Ground Beef, Round, Stew Ground Meat, Beef or Pork 15¢, With the purchase of any 2 or more Pkg. of Heinz Ketchup, Heinz Ketchup 15¢, With the purchase of any 2 pkgs of Silver Platter Pork Sausage or 3-lb of Sausage, Silver Platter Pork Sausage 15¢, With the purchase of 2 pkgs or more Chicken Thighs, Drumsticks, Breasts or/Whole, Whole Legs or 2-lb of Chicken, Chicken 15¢, With the purchase of a 5-lb copycat Wild Bird Feeder, From the produce Dept. 15¢, With the purchase of 10-oz wt. Pkg. of Popsicle Pop Corn, From the produce Dept. 15¢, With the purchase of one Kroger Layer Cake, From the produce Dept. 15¢.

50 TOP VALUE STAMPS: With the purchase of 2-lb or more Ground Beef, Round, Stew Ground Meat, Beef or Pork 15¢, With the purchase of any 2 or more Pkg. of Heinz Ketchup, Heinz Ketchup 15¢, With the purchase of any 2 pkgs of Silver Platter Pork Sausage or 3-lb of Sausage, Silver Platter Pork Sausage 15¢, With the purchase of 2 pkgs or more Chicken Thighs, Drumsticks, Breasts or/Whole, Whole Legs or 2-lb of Chicken, Chicken 15¢, With the purchase of a 5-lb copycat Wild Bird Feeder, From the produce Dept. 15¢, With the purchase of 10-oz wt. Pkg. of Popsicle Pop Corn, From the produce Dept. 15¢, With the purchase of one Kroger Layer Cake, From the produce Dept. 15¢.

50 TOP VALUE STAMPS: With the purchase of 2-lb or more Ground Beef, Round, Stew Ground Meat, Beef or Pork 15¢, With the purchase of any 2 or more Pkg. of Heinz Ketchup, Heinz Ketchup 15¢, With the purchase of any 2 pkgs of Silver Platter Pork Sausage or 3-lb of Sausage, Silver Platter Pork Sausage 15¢, With the purchase of 2 pkgs or more Chicken Thighs, Drumsticks, Breasts or/Whole, Whole Legs or 2-lb of Chicken, Chicken 15¢, With the purchase of a 5-lb copycat Wild Bird Feeder, From the produce Dept. 15¢, With the purchase of 10-oz wt. Pkg. of Popsicle Pop Corn, From the produce Dept. 15¢, With the purchase of one Kroger Layer Cake, From the produce Dept. 15¢.

50 TOP VALUE STAMPS: With the purchase of 2-lb or more Ground Beef, Round, Stew Ground Meat, Beef or Pork 15¢, With the purchase of any 2 or more Pkg. of Heinz Ketchup, Heinz Ketchup 15¢, With the purchase of any 2 pkgs of Silver Platter Pork Sausage or 3-lb of Sausage, Silver Platter Pork Sausage 15¢, With the purchase of 2 pkgs or more Chicken Thighs, Drumsticks, Breasts or/Whole, Whole Legs or 2-lb of Chicken, Chicken 15¢, With the purchase of a 5-lb copycat Wild Bird Feeder, From the produce Dept. 15¢, With the purchase of 10-oz wt. Pkg. of Popsicle Pop Corn, From the produce Dept. 15¢, With the purchase of one Kroger Layer Cake, From the produce Dept. 15¢.

50 TOP VALUE STAMPS: With the purchase of 2-lb or more Ground Beef, Round, Stew Ground Meat, Beef or Pork 15¢, With the purchase of any 2 or more Pkg. of Heinz Ketchup, Heinz Ketchup 15¢, With the purchase of any 2 pkgs of Silver Platter Pork Sausage or 3-lb of Sausage, Silver Platter Pork Sausage 15¢, With the purchase of 2 pkgs or more Chicken Thighs, Drumsticks, Breasts or/Whole, Whole Legs or 2-lb of Chicken, Chicken 15¢, With the purchase of a 5-lb copycat Wild Bird Feeder, From the produce Dept. 15¢, With the purchase of 10-oz wt. Pkg. of Popsicle Pop Corn, From the produce Dept. 15¢, With the purchase of one Kroger Layer Cake, From the produce Dept. 15¢.

50 TOP VALUE STAMPS: With the purchase of 2-lb or more Ground Beef, Round, Stew Ground Meat, Beef or Pork 15¢, With the purchase of any 2 or more Pkg. of Heinz Ketchup, Heinz Ketchup 15¢, With the purchase of any 2 pkgs of Silver Platter Pork Sausage or 3-lb of Sausage, Silver Platter Pork Sausage 15¢, With the purchase of 2 pkgs or more Chicken Thighs, Drumsticks, Breasts or/Whole, Whole Legs or 2-lb of Chicken, Chicken 15¢, With the purchase of a 5-lb copycat Wild Bird Feeder, From the produce Dept. 15¢, With the purchase of 10-oz wt. Pkg. of Popsicle Pop Corn, From the produce Dept. 15¢, With the purchase of one Kroger Layer Cake, From the produce Dept. 15¢.

50 TOP VALUE STAMPS: With the purchase of 2-lb or more Ground Beef, Round, Stew Ground Meat, Beef or Pork 15¢, With the purchase of any 2 or more Pkg. of Heinz Ketchup, Heinz Ketchup 15¢, With the purchase of any 2 pkgs of Silver Platter Pork Sausage or 3-lb of Sausage, Silver Platter Pork Sausage 15¢, With the purchase of 2 pkgs or more Chicken Thighs, Drumsticks, Breasts or/Whole, Whole Legs or 2-lb of Chicken, Chicken 15¢, With the purchase of a 5-lb copycat Wild Bird Feeder, From the produce Dept. 15¢, With the purchase of 10-oz wt. Pkg. of Popsicle Pop Corn, From the produce Dept. 15¢, With the purchase of one Kroger Layer Cake, From the produce Dept. 15¢.

50 TOP VALUE STAMPS: With the purchase of 2-lb or more Ground Beef, Round, Stew Ground Meat, Beef or Pork 15¢, With the purchase of any 2 or more Pkg. of Heinz Ketchup, Heinz Ketchup 15¢, With the purchase of any 2 pkgs of Silver Platter Pork Sausage or 3-lb of Sausage, Silver Platter Pork Sausage 15¢, With the purchase of 2 pkgs or more Chicken Thighs, Drumsticks, Breasts or/Whole, Whole Legs or 2-lb of Chicken, Chicken 15¢, With the purchase of a 5-lb copycat Wild Bird Feeder, From the produce Dept. 15¢, With the purchase of 10-oz wt. Pkg. of Popsicle Pop Corn, From the produce Dept. 15¢, With the purchase of one Kroger Layer Cake, From the produce Dept. 15¢.

50 TOP VALUE STAMPS: With the purchase of 2-lb or more Ground Beef, Round, Stew Ground Meat, Beef or Pork 15¢, With the purchase of any 2 or more Pkg. of Heinz Ketchup, Heinz Ketchup 15¢, With the purchase of any 2 pkgs of Silver Platter Pork Sausage or 3-lb of Sausage, Silver Platter Pork Sausage 15¢, With the purchase of 2 pkgs or more Chicken Thighs, Drumsticks, Breasts or/Whole, Whole Legs or 2-lb of Chicken, Chicken 15¢, With the purchase of a 5-lb copycat Wild Bird Feeder, From the produce Dept. 15¢, With the purchase of 10-oz wt. Pkg. of Popsicle Pop Corn, From the produce Dept. 15¢, With the purchase of one Kroger Layer Cake, From the produce Dept. 15¢.

50 TOP VALUE STAMPS: With the purchase of 2-lb or more Ground Beef, Round, Stew Ground Meat, Beef or Pork 15¢, With the purchase of any 2 or more Pkg. of Heinz Ketchup, Heinz Ketchup 15¢, With the purchase of any 2 pkgs of Silver Platter Pork Sausage or 3-lb of Sausage, Silver Platter Pork Sausage 15¢, With the purchase of 2 pkgs or more Chicken Thighs, Drumsticks, Breasts or/Whole, Whole Legs or 2-lb of Chicken, Chicken 15¢, With the purchase of a 5-lb copycat Wild Bird Feeder, From the produce Dept. 15¢, With the purchase of 10-oz wt. Pkg. of Popsicle Pop Corn, From the produce Dept. 15¢, With the purchase of one Kroger Layer Cake, From the produce Dept. 15¢.

50 TOP VALUE STAMPS: With the purchase of 2-lb or more Ground Beef, Round, Stew Ground Meat, Beef or Pork 15¢, With the purchase of any 2 or more Pkg. of Heinz Ketchup, Heinz Ketchup 15¢, With the purchase of any 2 pkgs of Silver Platter Pork Sausage or 3-lb of Sausage, Silver Platter Pork Sausage 15¢, With the purchase of 2 pkgs or more Chicken Thighs, Drumsticks, Breasts or/Whole, Whole Legs or 2-lb of Chicken, Chicken 15¢, With the purchase of a 5-lb copycat Wild Bird Feeder, From the produce Dept. 15¢, With the purchase of 10-oz wt. Pkg. of Popsicle Pop Corn, From the produce Dept. 15¢, With the purchase of one Kroger Layer Cake, From the produce Dept. 15¢.

50 TOP VALUE STAMPS: With the purchase of 2-lb or more Ground Beef, Round, Stew Ground Meat, Beef or Pork 15¢, With the purchase of any 2 or more Pkg. of Heinz Ketchup, Heinz Ketchup 15¢, With the purchase of any 2 pkgs of Silver Platter Pork Sausage or 3-lb of Sausage, Silver Platter Pork Sausage 15¢, With the purchase of 2 pkgs or more Chicken Thighs, Drumsticks, Breasts or/Whole, Whole Legs or 2-lb of Chicken, Chicken 15¢, With the purchase of a 5-lb copycat Wild Bird Feeder, From the produce Dept. 15¢, With the purchase of 10-oz wt. Pkg. of Popsicle Pop Corn, From the produce Dept. 15¢, With the purchase of one Kroger Layer Cake, From the produce Dept. 15¢.



# Next Sunday In Clinton County Churches

All Churches in Clinton County are invited to send their weekly announcements to The Clinton County News. They must reach us by 10 a.m. Monday to insure publication in the current week's issue.

## St. Johns Area

**FIRST CONGREGATIONAL CHURCH**  
Averill M. Carson, Minister  
Sat., Feb. 22-10:30, Junior Choir rehearsal; 1:00, Children's Choir rehearsal.  
Sun., Mar. 1-9:45, Church School; 10:00, Pastoral Board; 11:00, Morning Worship; 7:30, Union Lenten Service.  
Tue., Mar. 3-1:30, Women's Fellowship.  
Wed., Mar. 4-3:30, Girl Scout Troop No. 22; 8:45, Boy Scout Troop No. 81; 7:30, Board of Trustees; 8:00, Senior Choir rehearsal.

**UNITED METHODIST CHURCH**  
Rev. Harold E. Homer, Minister  
10 a.m.—Morning Worship. Sacrament of Baptism for adults will be observed.  
11 a.m.—Coffee and Fellowship  
11 a.m.—Church School for all ages.  
7 p.m.—Junior High Youth Fellowship.  
7:30 p.m.—Union Lenten Service at First Congregational Church.  
Wed., Feb. 25-3:30, Girl Scouts; 7:00, Chancel Choir rehearsal.  
Thurs., Feb. 26-9:30, Men's Lenten Breakfast in Niles Hall.  
Thurs., Mar. 5-8 p.m., Sara-Louise Circle meets with Mrs. Larry Sexton. Co-hostess is Mrs. Jack Davis. 7:30 p.m., Easter Circle is to meet with Mrs. E. S. Poulos. Co-hostess is Mrs. A. J. LaBar. 8:30 p.m.—Sokol & Chapel Choir rehearsal, 7 p.m., Boy Scouts choir.

**PRICE UNITED METHODIST CHURCH**  
Rev. Karl Ziegler, Minister  
9:45 a.m.—Church School  
11 a.m.—Morning Worship  
Men's Club to meet 3rd Thursday of the month at 7:30 p.m.  
Women's Society meets the fourth Wednesday of each month. Dinner at 12:30. Meeting at 1:30.  
Youth Fellowship meets the first and third Sunday of each month at 6 p.m.  
Education Commission to meet the 4th Monday night of each month at 7 p.m.  
Official Board meets the first Sunday of each month following a potluck dinner at noon.  
Youth Choir and Craft Club meets on Wednesday night at 7 p.m.  
Senior Choir meets each Wednesday at 7 p.m.

**FILIGRIM UNITED METHODIST CHURCH**  
(Formerly EUB Church)  
Eugene W. Friesen, Minister  
Erlan K. Sheen, Assistant Minister  
W. Filgrim (formerly Bengal EUB) Corner of Parks and Grove Roads  
E. Filgrim (formerly Bingham EUB) Corner of Tait and County Farm Rds.  
9:30 a.m.—Worship service at the West Church (Bingham).  
10:30 a.m.—Church School at the West Church (Bingham).  
12 a.m.—Church School at the East Church (Bingham).  
11 a.m.—Worship Service at the East Church (Bingham).  
Combined Junior MYF will be held at the parsonage (located at Parks and DeWitt Roads) at 6:30 p.m. Combined Senior MYF will be held at the parsonage at 7:30 p.m.

**SHEPARDVILLE UNITED METHODIST CHURCH**  
Rev. Karl Ziegler, Minister  
Phone 120-822-7495  
9:30 a.m.—Church School  
11 a.m.—Church School  
**ST. JOSEPH CATHOLIC CHURCH**  
Rev. William G. Hankard, Pastor  
Rev. Michael Haas, Associate Pastor  
Rev. Teles Nyak, S. J., In Residence  
Rectory—109 Lincoln St., Ph. 224-3313  
Convent—119 S. Oakdale St., Ph. 224-3789  
Nov.—201 E. Cass—Ph. 224-2421  
Mass Schedule  
Saturday Evening Mass, Sunday—7:30, 9, 10:30 and 12.  
Holy Days—See bulletin.  
Weekdays—8:30 and 9:30 a.m. and 7:15 p.m.  
Sacrament of Penance—Saturdays, 3:30 to 5 p.m. after 7 p.m. Mass until 9 p.m. Weekday evenings—a few minutes before evening Mass.  
First Fridays—Sacrament of Penance, Thursday from 4 to 5 p.m. and after the evening Mass until all are heard. Mass and Sacrament of Adoration at 7:15 p.m. Holy Communion on Friday at 8 and 7:15 a.m. Adoration of the Blessed Sacrament, 8:30 p.m. on Thursday through 7 p.m. on First Friday.  
Devotions—Our Mother of Perpetual Help Novena—after 7:15 p.m. Mass each Tuesday.  
Religious Instruction Classes—Adult Inquiry Class, Tuesday at 8 p.m. High School CCD, Wednesday at 8 p.m. Public Grade School CCD, Tuesdays from 4 until 5 p.m.  
Baptisms—Each Sunday at 1:30 by appointment. Other arrangements by appointment.

**FIRST BAPTIST CHURCH**  
South US-27  
Goldman Supt.  
11 a.m.—Worship Service on WRBJ, 1980 K.  
11:00 a.m.—Children's Churches  
6 p.m.—Omega Club for Teens  
7 p.m.—Evening Worship  
Each Wed., 7 p.m.—Family Night Service—Hour of Power, Whitebird and Junior Youth meetings—Whitbyrd, Youth, Miss. Teen Ensemble.  
First Sunday—Communion Service.  
First Monday—Deacon meeting.  
First Tuesday—Ladies' Missionary Circle.  
"The Singing Church with the Salvation Message"

**ST. JOHN'S BAPTIST TEMPLE**  
400 E. State Street  
Rev. Jerry Thomas, Pastor  
Sunday School, 10 a.m., with classes for all ages. Teaching from the Book of Revelation.  
Morning worship at 11 a.m.  
Sunday, 6 p.m., study hour, with adult group, young people's group and Jot Cadets group.  
Sunday, 7 p.m., evangelistic message.  
Wednesday at 7, prayer meeting and study hour.

**ST. JOHN'S EPISCOPAL CHURCH**  
Corner of East Walker and Mead Sts.  
Rev. Hugh E. Banninga, Pastor  
Rectory 224-2830 Office 224-2825  
Every Sunday, 8 a.m., Holy Communion, 2nd and 4th Sundays, 10:45 a.m., Holy Communion and sermon. Other Sundays, 10:45 a.m., prayer and sermon.  
9:45 a.m.—Church School and Nursery.  
Thursday, 7 p.m., Church School, grades 5 through 8.  
**ST. JOHN'S LUTHERAN CHURCH**  
US-27 at Sturgis  
Rev. Robert J. Schmitt, Pastor  
9 a.m.—Sunday School and Bible Classes  
10:15 a.m.—Divine Worship  
Holy Communion, 1st Sunday each month  
Church Nursery during services, 8 and 7:30 p.m.—Instruction Classes, Mondays.  
6:30 p.m.—Junior Choir, Wednesday night.  
7:30 p.m.—Senior Choir, Wednesday night.  
9:30-11:30 a.m.—Confirmation Instruction, Saturdays.  
First Tuesday each month, Ladies' Guild, 8 p.m.  
Second Tuesday each month, Men's Club, 8 p.m.  
Third Tuesday each month, Lutheran Women's Missionary League, 7:30 p.m.  
Adult information classes held at the convenience of the interested

## Fowler Area

**MOST HOLY TRINITY CHURCH**  
Rev. Fr. Albert J. Schmitt, Pastor  
Sunday Masses—6:30, 8:30 and 10:30 a.m.  
Weekdays—During school year, 7 a.m. and 8:15 a.m.  
Holy Days—5:30, 7:30 a.m. and 8 p.m.  
Sorrowful Mother Novena—Friday, 7:30 p.m.  
Saturdays—7:30 a.m.

**ST. PAUL LUTHERAN CHURCH**  
Fowler, Michigan  
H. E. Rossow, Pastor  
9:30 a.m.—Worship  
10:30 a.m.—Sunday School and Bible Class.

**ST. PETER LUTHERAN CHURCH MISSOURI SYNOD**  
4 1/2 miles west of St. Johns on M-21 8 1/2 miles south on Francis road 2 miles west on Church road  
Marvin L. Barz, Pastor  
8 a.m.—Worship Service  
9:15 a.m.—Sunday School  
10:30 a.m.—Worship Service  
Holy Communion—Sunday early service, third Sunday late service.

**SOUTH RILEY BIBLE CHURCH**  
Willard Farrier, Pastor  
Located 1/4 mile east of Francis Road on Church Road  
10 a.m.—Sunday School  
11 a.m.—Worship Service

**GUNNISONVILLE AREA**  
**GUNNISONVILLE UNITED METHODIST CHURCH**  
Lark and You Roads  
Edward F. Otto, Minister  
8:45 a.m.—Sunday School  
9:30 a.m.—Church Service

**Maple Rapids Area**  
**THE UNITED METHODIST CHURCH**  
Maple Rapids Area, Parish  
Pastor—Charles VanLente  
Parsonage and Office: US-27 and Clinton-Grator County Line Road  
Phone 244-6168

**GREENBUSH METHODIST CHURCH**  
Located at Marshall and Scott Rds.  
Charles VanLente, Pastor  
11 a.m.—Worship  
9:45 a.m.—Sunday School

**Maple Rapids Methodist Church**  
Charles VanLente, Pastor  
9:30 a.m.—Worship  
10:45 a.m.—Sunday School  
7 p.m.—Webelos  
Tuesday  
1:30 p.m.—WSSC, first Tuesday of month.  
7 p.m.—Chapel Choir rehearsal  
8 p.m.—Official Board meets on second Tuesday of month.  
Wednesday  
3:30 p.m.—Chancel Choir rehearsal  
7:30 p.m.—Church School  
Thursday  
8 p.m.—Bible Study  
Friday  
10:30 a.m.—Union MYF  
Saturday  
10:30 a.m.—Bible Study  
11 a.m.—Morning Service, Nursery available for all school children during the worship service.  
6:30 p.m.—Methodist Youth Fellowship (all sections).  
EMMANUEL UNITED METHODIST CHURCH  
Corner Clark and Schave Roads  
H. Forest Crum, Pastor  
9:30 a.m.—Sunday School, adults and children.  
Newcomers and old friends are always welcome.  
ST. ANNE'S EPISCOPAL CHURCH  
Corner US-27 and Webb Road  
Rev. Glenn V. Cathey, J.D.  
Residence 488-1443 Church 669-9309  
Rectory 224-2800  
2nd and 4th Sundays—9 a.m., Holy Communion and sermon.  
Other Sundays—9 a.m., morning prayer and sermon.  
Church school every Sunday, 9:30 a.m.  
EAST DEWITT BIBLE CHURCH  
(Non Denominational)  
Round Lake Road 1/4 mile East of US-27  
Glen J. Farnham, Pastor  
Sunday—  
9:30 a.m.—Sunday School. Classes for all ages.  
11 a.m.—Morning Worship  
6:45 p.m.—Youth Fellowship, Senior, 14 and up; Jet Cadets, 10-13.  
7 p.m.—Evening Service  
Wednesday—  
7:30 p.m.—Bible Study and prayer. Supervised nursery for babies a n d small children.  
"An open door to an open book"  
... A Bible preaching church with a message for you...

**ST. THERESA CATHOLIC CHURCH**  
St. Johns, Michigan  
Rev. Vincent Kuntz and Fr. Joseph Droste  
Rectory: 102 W. Randolph, Lansing  
Phone 489-9393  
Mass Schedule—Saturday: 7 p.m. Sunday: 8, 9, 10, 12; DeWitt: 9 a.m. Holy Days: 7, 8, 10 a.m.; 5:00, 7:30 p.m.  
Weekday Masses: 8 a.m., 7:30 p.m. Confessions: 7:30 p.m., 8:30 a.m. and 7:30 to 8; Eves of Holydays, 8 to 9.  
Baptism: Sunday at 1 p.m. Please call in advance.  
**HOPE LUTHERAN CHURCH**  
David B. Franzmeier, Pastor  
Phone 669-9898  
Under construction of Fall 1969  
11 a.m.—Worship at the DeWitt high school.  
**Valley Farms Area**  
**VALLEY FARMS UNITED METHODIST CHURCH**  
155 E. State Rd.  
Rev. LaVern Boas, Pastor  
Phone 489-1705  
9:30 a.m.—Sunday School  
11:00 a.m.—Morning Worship  
7:30 p.m.—Sunday evening Evangelistic.  
Wednesday 7:30 p.m.—Youth service.  
Friday 7:30 p.m.—Bible Study.  
We cordially invite you to attend any or all of these services.  
Listed are our international broadcast HARVESTERS Sunday morning at 10:30 a.m.; WRBJ, 1980 on your dial.

## Riley Township

**ST. PETER LUTHERAN CHURCH MISSOURI SYNOD**  
4 1/2 miles west of St. Johns on M-21 8 1/2 miles south on Francis road 2 miles west on Church road  
Marvin L. Barz, Pastor  
8 a.m.—Worship Service  
9:15 a.m.—Sunday School  
10:30 a.m.—Worship Service  
Holy Communion—Sunday early service, third Sunday late service.

**SOUTH RILEY BIBLE CHURCH**  
Willard Farrier, Pastor  
Located 1/4 mile east of Francis Road on Church Road  
10 a.m.—Sunday School  
11 a.m.—Worship Service

**Gunnisonville Area**  
**GUNNISONVILLE UNITED METHODIST CHURCH**  
Lark and You Roads  
Edward F. Otto, Minister  
8:45 a.m.—Sunday School  
9:30 a.m.—Church Service

**Maple Rapids Area**  
**THE UNITED METHODIST CHURCH**  
Maple Rapids Area, Parish  
Pastor—Charles VanLente  
Parsonage and Office: US-27 and Clinton-Grator County Line Road  
Phone 244-6168

**GREENBUSH METHODIST CHURCH**  
Located at Marshall and Scott Rds.  
Charles VanLente, Pastor  
11 a.m.—Worship  
9:45 a.m.—Sunday School

**Maple Rapids Methodist Church**  
Charles VanLente, Pastor  
9:30 a.m.—Worship  
10:45 a.m.—Sunday School  
7 p.m.—Webelos  
Tuesday  
1:30 p.m.—WSSC, first Tuesday of month.  
7 p.m.—Chapel Choir rehearsal  
8 p.m.—Official Board meets on second Tuesday of month.  
Wednesday  
3:30 p.m.—Chancel Choir rehearsal  
7:30 p.m.—Church School  
Thursday  
8 p.m.—Bible Study  
Friday  
10:30 a.m.—Union MYF  
Saturday  
10:30 a.m.—Bible Study  
11 a.m.—Morning Service, Nursery available for all school children during the worship service.  
6:30 p.m.—Methodist Youth Fellowship (all sections).  
EMMANUEL UNITED METHODIST CHURCH  
Corner Clark and Schave Roads  
H. Forest Crum, Pastor  
9:30 a.m.—Sunday School, adults and children.  
Newcomers and old friends are always welcome.  
ST. ANNE'S EPISCOPAL CHURCH  
Corner US-27 and Webb Road  
Rev. Glenn V. Cathey, J.D.  
Residence 488-1443 Church 669-9309  
Rectory 224-2800  
2nd and 4th Sundays—9 a.m., Holy Communion and sermon.  
Other Sundays—9 a.m., morning prayer and sermon.  
Church school every Sunday, 9:30 a.m.  
EAST DEWITT BIBLE CHURCH  
(Non Denominational)  
Round Lake Road 1/4 mile East of US-27  
Glen J. Farnham, Pastor  
Sunday—  
9:30 a.m.—Sunday School. Classes for all ages.  
11 a.m.—Morning Worship  
6:45 p.m.—Youth Fellowship, Senior, 14 and up; Jet Cadets, 10-13.  
7 p.m.—Evening Service  
Wednesday—  
7:30 p.m.—Bible Study and prayer. Supervised nursery for babies a n d small children.  
"An open door to an open book"  
... A Bible preaching church with a message for you...

**ST. THERESA CATHOLIC CHURCH**  
St. Johns, Michigan  
Rev. Vincent Kuntz and Fr. Joseph Droste  
Rectory: 102 W. Randolph, Lansing  
Phone 489-9393  
Mass Schedule—Saturday: 7 p.m. Sunday: 8, 9, 10, 12; DeWitt: 9 a.m. Holy Days: 7, 8, 10 a.m.; 5:00, 7:30 p.m.  
Weekday Masses: 8 a.m., 7:30 p.m. Confessions: 7:30 p.m., 8:30 a.m. and 7:30 to 8; Eves of Holydays, 8 to 9.  
Baptism: Sunday at 1 p.m. Please call in advance.  
**HOPE LUTHERAN CHURCH**  
David B. Franzmeier, Pastor  
Phone 669-9898  
Under construction of Fall 1969  
11 a.m.—Worship at the DeWitt high school.  
**Valley Farms Area**  
**VALLEY FARMS UNITED METHODIST CHURCH**  
155 E. State Rd.  
Rev. LaVern Boas, Pastor  
Phone 489-1705  
9:30 a.m.—Sunday School  
11:00 a.m.—Morning Worship  
7:30 p.m.—Sunday evening Evangelistic.  
Wednesday 7:30 p.m.—Youth service.  
Friday 7:30 p.m.—Bible Study.  
We cordially invite you to attend any or all of these services.  
Listed are our international broadcast HARVESTERS Sunday morning at 10:30 a.m.; WRBJ, 1980 on your dial.

**ST. THERESA CATHOLIC CHURCH**  
St. Johns, Michigan  
Rev. Vincent Kuntz and Fr. Joseph Droste  
Rectory: 102 W. Randolph, Lansing  
Phone 489-9393  
Mass Schedule—Saturday: 7 p.m. Sunday: 8, 9, 10, 12; DeWitt: 9 a.m. Holy Days: 7, 8, 10 a.m.; 5:00, 7:30 p.m.  
Weekday Masses: 8 a.m., 7:30 p.m. Confessions: 7:30 p.m., 8:30 a.m. and 7:30 to 8; Eves of Holydays, 8 to 9.  
Baptism: Sunday at 1 p.m. Please call in advance.  
**HOPE LUTHERAN CHURCH**  
David B. Franzmeier, Pastor  
Phone 669-9898  
Under construction of Fall 1969  
11 a.m.—Worship at the DeWitt high school.  
**Valley Farms Area**  
**VALLEY FARMS UNITED METHODIST CHURCH**  
155 E. State Rd.  
Rev. LaVern Boas, Pastor  
Phone 489-1705  
9:30 a.m.—Sunday School  
11:00 a.m.—Morning Worship  
7:30 p.m.—Sunday evening Evangelistic.  
Wednesday 7:30 p.m.—Youth service.  
Friday 7:30 p.m.—Bible Study.  
We cordially invite you to attend any or all of these services.  
Listed are our international broadcast HARVESTERS Sunday morning at 10:30 a.m.; WRBJ, 1980 on your dial.

**ST. THERESA CATHOLIC CHURCH**  
St. Johns, Michigan  
Rev. Vincent Kuntz and Fr. Joseph Droste  
Rectory: 102 W. Randolph, Lansing  
Phone 489-9393  
Mass Schedule—Saturday: 7 p.m. Sunday: 8, 9, 10, 12; DeWitt: 9 a.m. Holy Days: 7, 8, 10 a.m.; 5:00, 7:30 p.m.  
Weekday Masses: 8 a.m., 7:30 p.m. Confessions: 7:30 p.m., 8:30 a.m. and 7:30 to 8; Eves of Holydays, 8 to 9.  
Baptism: Sunday at 1 p.m. Please call in advance.  
**HOPE LUTHERAN CHURCH**  
David B. Franzmeier, Pastor  
Phone 669-9898  
Under construction of Fall 1969  
11 a.m.—Worship at the DeWitt high school.  
**Valley Farms Area**  
**VALLEY FARMS UNITED METHODIST CHURCH**  
155 E. State Rd.  
Rev. LaVern Boas, Pastor  
Phone 489-1705  
9:30 a.m.—Sunday School  
11:00 a.m.—Morning Worship  
7:30 p.m.—Sunday evening Evangelistic.  
Wednesday 7:30 p.m.—Youth service.  
Friday 7:30 p.m.—Bible Study.  
We cordially invite you to attend any or all of these services.  
Listed are our international broadcast HARVESTERS Sunday morning at 10:30 a.m.; WRBJ, 1980 on your dial.

## Elsie Area

**ELSIE METHODIST CHURCH**  
Rev. Gordon Showers, Minister  
9:30 a.m.—Morning Worship  
10:30 a.m.—Sunday School, Supt. Merle Baese.

**DUPLAIN METHODIST CHURCH**  
Rev. Gordon Showers, Minister  
10 a.m.—Sunday School, Supt. Kenneth Kiger  
11 a.m.—Worship service

**FIRST BAPTIST CHURCH**  
Rev. Lorne Thompson, Pastor  
10:45 a.m.—Worship service  
11:00 a.m.—Sunday School, Paul Brown, Supt.  
6 p.m.—Junior and Senior BYF  
7 p.m.—Evening Service  
9:30 p.m.—Wednesday—Junior and Senior Choir practice.  
7 p.m., Wednesday—Prayer and Bible Study.

**DUPLAIN CHURCH OF CHRIST**  
3 miles west of Elsie High School  
855 E. Colony Road  
Justin Shepard, Minister  
Jack Schwark, S.S. Supt.  
10 a.m.—Sunday School  
11 a.m.—Worship Hour  
7 p.m.—Junior and Youth Fellowship  
7:45 p.m.—Evening Service  
7 p.m., Wednesday—Prayer Meeting

**ST. CYRIL CATHOLIC CHURCH**  
Rev. Fr. J. Koneczka, Pastor  
Rectory: Bannister, Phone 682-5270  
Sunday Masses—8:30 and 10:30 a.m.  
Daily Mass—8:00 a.m., First Friday, 8 p.m.  
Holy Days—Masses 7 a.m. and 8 p.m.  
Confessions—4 to 5 and 7:30 to 9:30 p.m. every Saturday and before Mass on Sundays, Holy Days and First Fridays.

**ELSIE BIBLE BAPTIST CHURCH**  
119 E. Main St.  
Rev. F. L. Koneczka, Pastor  
10 a.m.—Sunday School  
11 a.m.—Morning Worship  
7:00 p.m.—Evening Service  
7 p.m.—Wednesday Bible Study

**Eagle Area**  
**EAGLE UNITED METHODIST CHURCH**  
Rev. William W. Cox, Pastor  
14245 Michigan Avenue  
Telephone 627-6533  
10 a.m.—Morning Worship  
11:10 a.m.—Church School  
7:30 p.m.—Evening Service  
7 p.m.—Wednesday, Bible Study and Prayer meeting.

**EAGLE SQUARE CHURCH**  
Rev. and Mrs. Royal Burnett, Pastor  
10:30 a.m.—Sunday School  
11:15 a.m.—Morning Worship  
7:30 p.m.—Wednesday Prayer meeting

**Ovid Area**  
**OID FIRST BAPTIST CHURCH**  
Main at Oak Street  
Rev. Earl C. Copelin, Pastor  
Myron Woodruff, Church School Supt.  
Mrs. Ida Beardslee, Organist  
9:45 a.m.—Worship  
11 a.m.—Morning Worship  
Wednesday, 7 p.m., Senior Choir Wednesday, 8 p.m., Singers

**CALVARY BAPTIST CHURCH**  
Robert B. Hayton, Pastor  
9:45 a.m.—Sunday School  
10:30 a.m.—Morning Worship  
6 p.m.—Sunday evening singing for boys and girls.  
7 p.m.—Sunday evening services. Wednesday evening prayer meeting at 7 p.m.

**CHURCH OF GOD Ovid, Michigan**  
Rev. J. Anderson, Pastor  
10:00 a.m.—Sunday School  
11:00 a.m.—Morning Worship  
6:00 p.m.—Youth Fellowship  
7:00 p.m.—Evening Service  
7:30 p.m.—Worship Service, Bible Study  
8:45 p.m.—Choir practice

**UNITED CHURCH OF OVID**  
341 West Front Street  
Walter A. Kargus III, Minister  
Verna Trengstad, Church School Supt.  
9:30 a.m.—Church School, 4th thru 8th grades.  
10 a.m.—Adult Class  
11 a.m.—Worship Service, Nursery, babies through 2 year olds, Church School, 2 year olds through 6th grade.  
7 p.m.—United Church Youth Each Wednesday choir rehearsals.  
4 p.m.—Choir practice and Junior Choir; 7:30 p.m., Chancel Choir.  
2nd Wednesday—Women's Fellowship  
3rd Monday—United Men's Club.

**OID FREE METHODIST CHURCH**  
W. William St.  
Rev. Richard Gleason, Pastor  
Telephone 334-2473  
Sunday School—10:00 a.m.  
Church services—11:00 a.m.  
Evening services—7:30 p.m.  
Prayer meeting—Wed. at 8:00 p.m.

**HOLY FAMILY CATHOLIC CHURCH**  
Ovid, Michigan  
Rev. Fr. Cummings, Pastor  
10:30 a.m.—Sunday Mass  
7 p.m.—Evening Mass on Thursday. Confessions following evening Mass.

**Pewoma Area**  
**ST. JOSEPH'S CATHOLIC CHURCH**  
Pewoma, Michigan  
Rt. Rev. Msgr. Thomas J. Bolger, M.A., Pastor  
Sunday Masses—8 a.m., 9 a.m. and 10 a.m.  
Daily Mass—7:30 a.m.  
Holy Baptisms—Sunday, 1 p.m.  
Sacred Confession—Saturday, 3:30 and 7:30 p.m.  
Family Hour for Peace—Saturday, 7:15 p.m.

**Victor Township**  
**GROVE PRIME CHURCH**  
Rev. Robert Prange, Pastor  
Price and Shepardsville roads  
10:00 a.m.—Worship  
11:00 a.m.—Morning Worship  
8:30 p.m.—Young People  
9:00 p.m.—Evening Service  
7:30 p.m.—Wednesday, prayer meeting  
Ladies Missionary circle meets 4th Thursday  
Couples Club meets 4th Saturday in month

**Wacousta Area**  
**WACOUSTA COMMUNITY CHURCH**  
Rev. Dale Spoor, Pastor  
Phone 627-2516  
10 a.m.—Morning Worship  
11 a.m.—Sunday School  
6:30 p.m.—Senior and Junior Youth Fellowship  
Thursday, 7:30 p.m.—Senior Adult Choir  
Official Board meeting at 8 p.m. on 4th Monday of each month.  
Methodist Men's Club Meetings—Police at church at 8:30 p.m. on 1st Wednesdays of Sept., Dec., Feb. and April. Sunday morning breakfast at 9:00 a.m. on 1st of Oct., Nov., Jan., March and May at 8 a.m.

**Westphalia Area**  
**ST. MARY'S CHURCH**  
Rev. Fr. Aloysius H. Miller, Pastor  
Rev. Walter L. Spillane, Assistant Pastor  
Sunday Masses—8 a.m. and 10 a.m.  
Weekdays—During school year 7:00, 7:45 and 11:15 a.m.  
Saturdays—8 a.m. and 7:30 a.m.  
Holy Days—8:30, 7:30, 9 a.m. and 8 p.m.  
Evening Mass—Friday, 8:00 p.m.

# RING DOWN THE CURTAIN



When we leave the concert hall, the music is gone. When we leave the theatre, the play is over. Not so with life! It continues on and on.  
Life is not just a play. In the play an actor has no choice. But in real life you, the actor, have many choices, and how you play the part is up to you.  
But still you need direction, coaching, encouragement. All these you can find in your church, for the Supreme Author of all life can give you inspiration and faith. In church, in the silence of your heart, you will hear His voice and understand.

Scriptures selected by the American Bible Society

Sunday	Monday	Tuesday	Wednesday	Thursday	Friday	Saturday
Matthew 5:1-11	Matthew 5:12-19	Matthew 5:20-26	Matthew 5:27-32	Matthew 5:33-39	Matthew 5:40-47	Matthew 5:48-49

## THESE CLINTON COUNTY FIRMS MAKE THIS CHURCH PAGE POSSIBLE

**ST. JOHNS FEDERAL LAND BANK Association**  
P.O. Box 228 Ph. 224-7127

**Phillips Implement COMPANY**  
313 N. Lansing St. Ph. 224-2777

**Federal-Mogul CORPORATION**  
St. Johns, Plant

**DeWitt Lumber**  
Phone 669-2765

**American Bank and Trust Company**  
Woodruff Office DeWitt Member F.D.I.C. Ph. 669-2985

**Dick's Clark Super 100**  
910 US-27 St. Johns

**Ovid Conv. Manor**  
Hazel Dietz, LFN Adm. 9480 W. M-21 Phone 517-634-2281

**Jim McKenzie Agency**  
212 N. Clinton, St. Johns 214 W. Washington, Ionia

**Mathews Elevator**  
Grain—Feed—Beans Phone 382-2531

**Farmers Co-op ELEVATOR**  
Wayne Feeds and Grain Phone 382-2661

**Wes' Gulf Service**  
WE GIVE S&H STAMPS Free Pick-up & Delivery S. US-27 Ph. 224-2212

**Mathew's Shingle Shack RESTAURANT**

**Parr's Rexall Store**  
The Corner Drug Store Phone 224-2837

**Antes Cleaners**  
Pickup and Delivery 108 W. Walker Ph. 224-4529

**Rademacher CONSTRUCTION COMPANY**  
General Building Contractors 116 N. Kibbee Phone 224-7118

**Wes' Gulf Service**  
WE GIVE S&H STAMPS Free Pick-up & Delivery S. US-27 Ph. 224-2212

**Clinton National BANK & TRUST COMPANY**  
200 N. Clinton Ph. 224-2331

**Glaspie Drug Store**  
221 N. Clinton Phone 224-3154

**Antes Cleaners**  
Pickup and Delivery 108 W. Walker Ph. 224-4529

**Rademacher CONSTRUCTION COMPANY**  
General Building Contractors 116 N. Kibbee Phone 224-7118

**Wes' Gulf Service**  
WE GIVE S&H STAMPS Free Pick-up & Delivery S. US-27 Ph. 224-2212

**Clinton National BANK & TRUST COMPANY**  
200 N. Clinton Ph. 224-2331

**Glaspie Drug Store**  
221 N. Clinton Phone 224-3154

**Antes Cleaners**  
Pickup and Delivery 108 W. Walker Ph. 224-4529

**Rademacher CONSTRUCTION COMPANY**  
General Building Contractors 116 N. Kibbee Phone 224-7118

**Wes' Gulf Service**  
WE GIVE S&H STAMPS Free Pick-up & Delivery S. US-27 Ph. 224-2212

**Clinton National BANK & TRUST COMPANY**  
200 N. Clinton Ph. 224-2331

**Glaspie Drug Store**  
221 N. Clinton Phone 224-3154

**Antes Cleaners**  
Pickup and Delivery 108 W. Walker Ph. 224-4529

**Rademacher CONSTRUCTION COMPANY**  
General Building Contractors 116 N. Kibbee Phone 224-7118

**Wes' Gulf Service**  
WE GIVE S&H STAMPS Free Pick-up & Delivery S. US-27 Ph. 224-2212

**Clinton National BANK & TRUST COMPANY**  
200 N. Clinton Ph. 224-2331

**Glaspie Drug Store**  
221 N. Clinton Phone 224-3154

**Antes Cleaners**  
Pickup and Delivery 108 W. Walker Ph. 224-4529

**Rademacher CONSTRUCTION COMPANY**  
General Building Contractors 116 N. Kibbee Phone 224-7118

**Wes' Gulf Service**  
WE GIVE S&H STAMPS Free Pick-up & Delivery S. US-27 Ph. 224-2212

**Clinton National BANK & TRUST COMPANY**  
200 N. Clinton Ph. 224-2331

**Glaspie Drug Store**  
221 N. Clinton Phone 224-3154

**Antes Cleaners**  
Pickup and Delivery 108 W. Walker Ph. 224-4529

**Rademacher CONSTRUCTION COMPANY**  
General Building Contractors 116 N. Kibbee Phone 224-7118

**Wes' Gulf Service**  
WE GIVE S&H STAMPS Free Pick-up & Delivery S. US-27 Ph. 224-2212

**Clinton National BANK & TRUST COMPANY**  
200 N. Clinton Ph. 224-2331

**Glaspie Drug Store**  
221 N. Clinton Phone 224-3154

**Antes Cleaners**  
Pickup and Delivery 108 W. Walker Ph. 224-4529

**Rademacher CONSTRUCTION COMPANY**  
General Building Contractors 116 N. Kibbee Phone 224-7118

**Wes' Gulf Service**  
WE GIVE S&H STAMPS Free Pick-up & Delivery S. US-27 Ph. 224-2212

**Clinton National BANK & TRUST COMPANY**  
200 N. Clinton Ph. 224-2331

**Glaspie Drug Store**  
221 N. Clinton Phone 224-3154

**Antes Cleaners**  
Pickup and Delivery 108 W. Walker Ph. 224-4529

**Rademacher CONSTRUCTION COMPANY**  
General Building Contractors 116 N. Kibbee Phone 224-7118

**Wes' Gulf Service**  
WE GIVE S&H STAMPS Free Pick-up & Delivery S. US-27 Ph. 224-2212

**Clinton National BANK & TRUST COMPANY**  
200 N. Clinton Ph. 224-2331

**Glaspie Drug Store**  
221 N. Clinton Phone 224-3154

**Antes Cleaners**  
Pickup and Delivery 108 W. Walker Ph. 224-4529

**Rademacher CONSTRUCTION COMPANY**  
General Building Contractors 116 N. Kibbee Phone 224-7118

**Wes' Gulf Service**  
WE GIVE S&H STAMPS Free Pick-up & Delivery S. US-27 Ph. 224-2212

**Clinton National BANK & TRUST COMPANY**  
200 N. Clinton Ph. 224-23

# Business and Professional Announcements, Legal News



**New Suits Started**  
**ERNEST E. CARTER**  
 County Clerk

Clinton National Bank and Trust Co. vs Ralph Lentl.

### Marriage Licenses

Kurt L. Woodbury, 802 W. McConnell Street, St. Johns and Gloria J. Kidder, 700 E. Main Street, Maple Rapids.

August R. Arnett, R-2, Ovid and Sallie L. Cramer, 211 W. Front Street, St. Johns.

Bernard Lee Bowen, Jr., 511 Wieland Street, Lansing and Dawn Marie Eastick, 16340 Upton Road, East Lansing.

Gary E. Garrad, 807 N. Clinton, St. Johns and Linda K. Husted, 807 N. Clinton, St. Johns.

Zeno C. Budd, 4272 Shepardsville Road, St. Johns and Cheryl Lee Beachler, 4272 Shepardsville Road, St. Johns.

Larry Leu Wagner, 115 W. Harvey Street, Bannister and Alice Esther Helt, West Main Street, Elsie.

### Probate Court

**HON. TIMOTHY M. GREEN**  
 Judge of Probate

**HELENA M. BURK**  
 Register of Probate

WEDNESDAY, MARCH 4, 1970

Oda Ricks, claims.  
 Ernest C. Stamply, claims.  
 Harold Bennett, final account.  
 Claude LeRoy Bishop, claims.  
 Mabel Keck, final account.  
 A. J. Allen - et al, persons unknown.

THURSDAY, MARCH 5, 1970

Eva May Brown, claims.

### County Building Permits

Feb. 17: Robert Zeeb, 2840 Herbison Road, Bath, addition to a dwelling.

### Real Estate Transfers

(From records in office of Register of Deeds)

Feb. 13: Frank W. Hall et al to Bessie Hall.

Feb. 13: Hurlay and Mary S. Smith to John R. and Eleanor Gabilan.

Feb. 13: John R. and Eleanor Gabilan to Carl E. and Betty J. Ash.

Feb. 13: Allan O. and Maureen Cooper to Peter R. and Susan Jones.

Feb. 13: Charles H. Morrison to Charles H. and Anna R. Morrison.

Feb. 13: Bernard W. and Mary Rademacher to Bernard W. and Mary Rademacher et al.

Feb. 16: Violet E. Middleton to George W. and Evelyn Riley.

Feb. 18: Terrence W. and Ann Lerner to Donald M. and Maureen Sabo.

Feb. 18: Bruce McPherson Est. to Robert T. McPherson.

Feb. 18: First Church of Christ to Mary A. Stamply.

Feb. 18: Alexander K. Moore to Joseph and B. Iileen Clark.

Feb. 18: Roy F. and Pauline Briggs to Fedewa Builders Inc.

Feb. 18: Emil Peplau, Jr. to Beulah R. Peplau.

Feb. 18: Arthur L. and Flossie Hicks to Kenneth H. and Carol Salisbury.

Feb. 18: News Realty Inc. to Dale and Marion Plunkett.

Feb. 18: Donald W. and Bernice Rice to William C. and Ruby K. Rice.

Feb. 18: Robert C. and Pauline Hebel, Sr. to Robert C. and Pauline Hebel, Jr.

Feb. 18: Cora Fosmoe to Dean E. Fosmoe.

Feb. 17: Robert L. and Virginia Kleaman to Joe A. Walters.

Feb. 17: Nicholas and Christine Kurnicz to Nicholas and Christine Kurnicz.

Feb. 17: James W. and Phyllis Fox to Claudia Willard, Seymour, and Janet Barker.

Feb. 17: Lawrence H. Brown to Elmore Brown.

Feb. 17: City of St. Johns to St. Johns Public Schools.

Feb. 17: William Hewitt to S. D. Solomon and sons.

Feb. 18: Laura Patterson to James D. Patterson.

Feb. 18: Walter J. and Alma McGuire to Brent C. and Kay E. Grubaugh.

Feb. 18: Clarence and Ilo Housekamp, et al to Theodore L. Powell and James Fawcett.

Feb. 18: Lawrence L. and Norma Bissell to Lawrence L. and Norma Bissell.

Feb. 18: Sharon L. Walters to Robert Burns.

Feb. 18: Gale A. and Joyce Blamaster to L. D. and Marian F. Mahan.

### Life With The Rimples

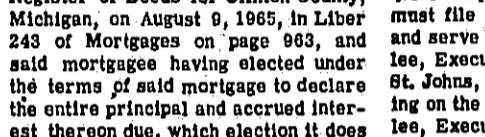
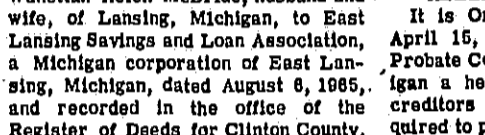
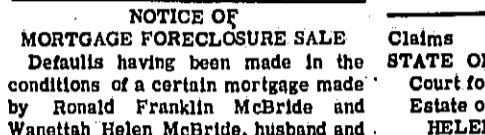
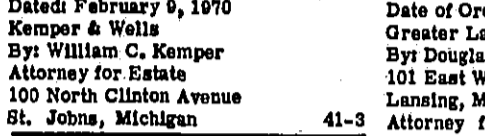
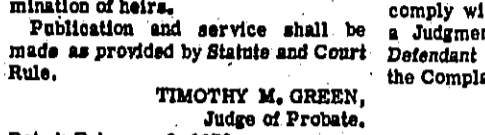
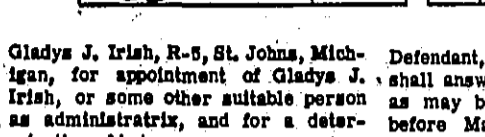
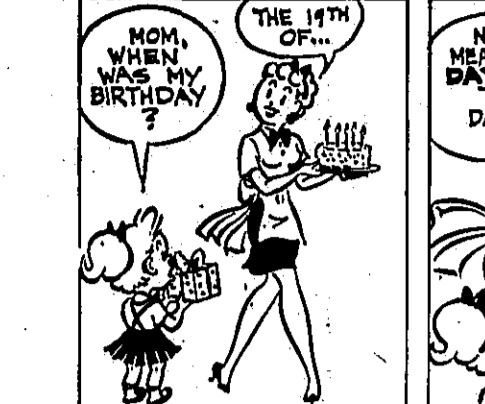

Glady's J. Irish, R-5, St. Johns, Michigan, for appointment of Glady's J. Irish, or some other suitable person as administrator, and for a determination of heirs.

Publication and service shall be made as provided by Statute and Court Rule.

**TIMOTHY M. GREEN,**  
 Judge of Probate.

Dated: February 9, 1970

Kemper & Wells  
 By William C. Kemper  
 Attorney for Estate  
 100 North Clinton Avenue  
 St. Johns, Michigan 41-3

### NOTICE OF MORTGAGE FORECLOSURE SALE

Default having been made in the conditions of a certain mortgage made by Ronald Franklin McBride and Waneeth Helen McBride, husband and wife, of Lansing, Michigan, to East Lansing Savings and Loan Association, a Michigan corporation of East Lansing, Michigan, dated August 6, 1965, and recorded in the office of the Register of Deeds for Clinton County, Michigan, on August 6, 1965, in Liber 243 of Mortgages on page 963, and said mortgage having elected under the terms of said mortgage to declare the entire principal and accrued interest thereon due, which election it does hereby exercise, pursuant to law there is claimed to be due and unpaid on said mortgage at the date of this notice for principal and interest Eight Thousand Seven Hundred Seventy Two and Thirty-six/100 Dollars (\$8,772.36), plus interest from October 10, 1969, and no suit or proceedings at law or in equity having been instituted to recover the debt secured by said mortgage or any part thereof.

NOW, THEREFORE, by virtue of the power of sale contained in said mortgage and pursuant to the Statutes of the State of Michigan in such cases made and provided, NOTICE IS HEREBY GIVEN that on Friday, May 1, 1970, at 10:00 o'clock in the forenoon, at the north front door of the Court House, in the City of St. Johns, County of Clinton and State of Michigan, said mortgage will be foreclosed by a sale to the highest bidder at public auction of the premises described in said mortgage, or so much thereof as may be necessary to pay the amount due as aforesaid, and any sum or sums which may be paid by the undersigned at or before said sale for taxes and/or insurance on these premises, and all other sums paid by the undersigned with interest thereon, pursuant to law and to the terms of said mortgage, and all legal costs, charges, and expenses, including attorney's fees, which premises are described as follows:

Lot No. 74 of Geneva Shores, DAWH Township, Clinton County, Michigan, subject to easements and restrictions of record.

The period of redemption as provided by statute runs for one year from the date of sale.

**CAPITOL SAVINGS & LOAN ASSOCIATION**  
 Dated: December 3, 1969  
**GUMMING, BUTLER & THORBUERN**  
 301 Capitol Savings & Loan Building  
 Lansing, Michigan 48933 31-13

### NOTICE OF MORTGAGE SALE

Default having been made in the condition of a certain mortgage made on the 18th day of August, 1964, by LAKEWORTH DEVELOPMENT COMPANY, a Michigan corporation, as Mortgagee, given by it to the AMERICAN BANK & TRUST COMPANY, a banking corporation, of Lansing, Michigan, as Mortgages, and recorded on the 31st day of August, 1964, at the Office of the Register of Deeds for Clinton County, Michigan, in Liber 241, Page 77-8, Clinton County Records, on which mortgage there is claimed to be due and unpaid as of the date of this notice the sum of Four Thousand Five Hundred Thirteen and 07/100 (\$4,513.07) Dollars principal, and the sum of One Hundred Thirty-one and 85/100 (\$131.85) Dollars interest; and no suit or proceeding at law or in equity having been instituted to recover the debt or any part thereof, secured by said mortgage, and the power of sale in said mortgage contained having become operative by reason of such default;

NOTICE IS HEREBY GIVEN that on the 27th day of February, A. D. 1970, at 10:00 o'clock in the forenoon, at the north entrance to the Court House, in the City of St. Johns, Michigan, that being the place for holding the Circuit Court for the County of Clinton, there will be offered for sale and sold to the highest bidder at public auction the amount due and unpaid on said mortgage, together with all legal costs and charges of sale, including an attorney fee in the amount of One Hundred Fifty (\$150.00) Dollars as provided in said mortgage, the lands and premises in said mortgage mentioned and described as follows:

The North 1/2 of the Northeast 1/4 of the southwest 1/4 of Section 22, T2N, R2W, except a parcel of land described as commencing at the center post of said Section 22 and running thence South 363 feet, thence West 330 feet, thence North 99 feet, thence West 165 feet, thence North 284 feet, thence East 495 feet to the place of beginning; also excepting therefrom a parcel of land described as commencing 423 feet South of the center post of Section 22, T2N, R2W, in said Township of Dewitt, thence West 330 feet, thence South 80 feet, thence East 330 feet, thence North along the centerline of said Section 22 to the place of beginning.

The period within which the above premises may be rendered, shall expire one (1) year from date of sale.

**AMERICAN BANK & TRUST COMPANY,** a banking corporation, of Lansing, Michigan - Mortgagee  
 Dated: December 4, 1969  
**FOSTER, CAMPBELL, LINDEMER & MCGURRIN**  
 Attorneys for Mortgagee  
 900 American Bank & Trust Bldg.  
 Lansing, Michigan 48933 31-13

### NOTICE OF MORTGAGE SALE

Default having been made in the conditions of a certain mortgage made on the 30th day of December, 1965, between Andrew M. Kuhnmueller and Joan R. Kuhnmueller, husband and wife, Mortgages, and CAPITOL SAVINGS & LOAN ASSOCIATION, Mortgagee, and recorded in the office of the Register of Deeds for Clinton County, Michigan, on January 5, 1966, in Liber 243 of Mortgages, pages 958, 959, said Mortgagee's interest having been subrogated assumed by Ronald B. Joslyn and Kay A. Joslyn, husband and wife, under warranty deed dated May 11, 1966 and recorded in Liber 219, of Deeds, page 800, Clinton County Records, on which mortgage there is claimed to be due at the date of this notice for principal and interest, the sum of SEVENTY-NINE THOUSAND TWO HUNDRED EIGHTY-SIX and 74/100 (\$79,886.74) DOLLARS and an attorney fee of SEVENTY-FIVE (\$75.00) DOLLARS allowed by law, as provided in said mortgage, and no suit or proceedings at law having been instituted to recover the moneys secured by said mortgage or any part thereof.

Notice is hereby given that by virtue of the power of sale contained in said mortgage and pursuant to the Statutes of the State of Michigan in such cases made and provided, on the 17th day of April, 1970, at 10:00 o'clock in the forenoon, the undersigned will, at the South entrance of the Clinton County Courthouse, City of St. Johns, County of Clinton, State of Michigan, that being one of the places where the Circuit Court for the County of Clinton is held, sell at public auction to the highest bidder the premises described in the said mortgage, or so much thereof as may be necessary to pay the amount as aforesaid due on said mortgage, and all legal costs, together with said attorney fee, which said premises are described as follows in said mortgage:

Lot Number 5 and the South 1/2 of Number 4, Block Number 1, Hurd and Sikkela Subdivision, (of Outlots 4 and 5, in the Village of St. Johns, Michigan) City of St. Johns, Clinton County, Michigan, subject to easements and restrictions of record.

The period of redemption as provided by statute runs for six(6) months from date of sale.

**CAPITOL SAVINGS & LOAN ASSOCIATION**  
 Dated: January 21, 1970  
 By: Leonard B. Thorburn  
 301 Capitol Savings & Loan Building  
 Lansing, Michigan 48933 38-13

### NOTICE OF MORTGAGE SALE

Default having been made in the conditions of a certain mortgage made on the 30th day of December, 1965, between Andrew M. Kuhnmueller and Joan R. Kuhnmueller, husband and wife, Mortgages, and CAPITOL SAVINGS & LOAN ASSOCIATION, Mortgagee, and recorded in the office of the Register of Deeds for Clinton County, Michigan, on January 5, 1966, in Liber 243 of Mortgages, pages 958, 959, said Mortgagee's interest having been subrogated assumed by Ronald B. Joslyn and Kay A. Joslyn, husband and wife, under warranty deed dated May 11, 1966 and recorded in Liber 219, of Deeds, page 800, Clinton County Records, on which mortgage there is claimed to be due at the date of this notice for principal and interest, the sum of SEVENTY-NINE THOUSAND TWO HUNDRED EIGHTY-SIX and 74/100 (\$79,886.74) DOLLARS and an attorney fee of SEVENTY-FIVE (\$75.00) DOLLARS allowed by law, as provided in said mortgage, and no suit or proceedings at law having been instituted to recover the moneys secured by said mortgage or any part thereof.

Notice is hereby given that by virtue of the power of sale contained in said mortgage and pursuant to the Statutes of the State of Michigan in such cases made and provided, on the 17th day of April, 1970, at 10:00 o'clock in the forenoon, the undersigned will, at the South entrance of the Clinton County Courthouse, City of St. Johns, County of Clinton, State of Michigan, that being one of the places where the Circuit Court for the County of Clinton is held, sell at public auction to the highest bidder the premises described in the said mortgage, or so much thereof as may be necessary to pay the amount as aforesaid due on said mortgage, and all legal costs, together with said attorney fee, which said premises are described as follows in said mortgage:

Lot Number 5 and the South 1/2 of Number 4, Block Number 1, Hurd and Sikkela Subdivision, (of Outlots 4 and 5, in the Village of St. Johns, Michigan) City of St. Johns, Clinton County, Michigan, subject to easements and restrictions of record.

The period of redemption as provided by statute runs for six(6) months from date of sale.

**CAPITOL SAVINGS & LOAN ASSOCIATION**  
 Dated: January 21, 1970  
 By: Leonard B. Thorburn  
 301 Capitol Savings & Loan Building  
 Lansing, Michigan 48933 38-13

### ORDER TO ANSWER

STATE OF MICHIGAN-In the Circuit Court for the County of Clinton.  
**SHIRLEY RAE SULLIVAN,** Plaintiff  
 vs.  
**BOBBY NEAL SULLIVAN,** Defendant  
 On December 18, 1969, an action was filed by **SHIRLEY RAE SULLIVAN,** Plaintiff, against **BOBBY NEAL SULLIVAN,** Defendant, in this Court to obtain a decree of absolute divorce.  
 IT IS HEREBY ORDERED that the

### Final Account

**Bennett-March 4 STATE OF MICHIGAN-The Probate Court for the County of Clinton.**  
 Estate of **HEROLD L. BENNETT,** Deceased  
 It is Ordered that on Wednesday, March 4, 1970, at 9:30 A.M., in the Probate Courtroom in St. Johns, Michigan a hearing be held on the petition of Aiden C. Sunge, Administrator, for allowance of his final account.  
 Publication and service shall be made as provided by Statute and Court Rule.

**TIMOTHY M. GREEN,**  
 Judge of Probate.

Dated: February 5, 1970  
 Walker & Moore  
 By James A. Moore  
 Attorney for Administrator  
 Clinton National Bank Bldg.  
 St. Johns, Michigan 41-3

### Final Account

**Bennett-March 4 STATE OF MICHIGAN-The Probate Court for the County of Clinton.**  
 Estate of **HEROLD L. BENNETT,** Deceased  
 It is Ordered that on Wednesday, March 4, 1970, at 9:30 A.M., in the Probate Courtroom in St. Johns, Michigan a hearing be held on the petition of Aiden C. Sunge, Administrator, for allowance of his final account.  
 Publication and service shall be made as provided by Statute and Court Rule.

**TIMOTHY M. GREEN,**  
 Judge of Probate.

Dated: February 5, 1970  
 Walker & Moore  
 By James A. Moore  
 Attorney for Administrator  
 Clinton National Bank Bldg.  
 St. Johns, Michigan 41-3

### Final Account

**Bennett-March 4 STATE OF MICHIGAN-The Probate Court for the County of Clinton.**  
 Estate of **HEROLD L. BENNETT,** Deceased  
 It is Ordered that on Wednesday, March 4, 1970, at 9:30 A.M., in the Probate Courtroom in St. Johns, Michigan a hearing be held on the petition of Aiden C. Sunge, Administrator, for allowance of his final account.  
 Publication and service shall be made as provided by Statute and Court Rule.

**TIMOTHY M. GREEN,**  
 Judge of Probate.

Dated: February 5, 1970  
 Walker & Moore  
 By James A. Moore  
 Attorney for Administrator  
 Clinton National Bank Bldg.  
 St. Johns, Michigan 41-3

### Final Account

**Bennett-March 4 STATE OF MICHIGAN-The Probate Court for the County of Clinton.**  
 Estate of **HEROLD L. BENNETT,** Deceased  
 It is Ordered that on Wednesday, March 4, 1970, at 9:30 A.M., in the Probate Courtroom in St. Johns, Michigan a hearing be held on the petition of Aiden C. Sunge, Administrator, for allowance of his final account.  
 Publication and service shall be made as provided by Statute and Court Rule.

**TIMOTHY M. GREEN,**  
 Judge of Probate.

Dated: February 5, 1970  
 Walker & Moore  
 By James A. Moore  
 Attorney for Administrator  
 Clinton National Bank Bldg.  
 St. Johns, Michigan 41-3

### Final Account

**Bennett-March 4 STATE OF MICHIGAN-The Probate Court for the County of Clinton.**  
 Estate of **HEROLD L. BENNETT,** Deceased  
 It is Ordered that on Wednesday, March 4, 1970, at 9:30 A.M., in the Probate Courtroom in St. Johns, Michigan a hearing be held on the petition of Aiden C. Sunge, Administrator, for allowance of his final account.  
 Publication and service shall be made as provided by Statute and Court Rule.

**TIMOTHY M. GREEN,**  
 Judge of Probate.

Dated: February 5, 1970  
 Walker & Moore  
 By James A. Moore  
 Attorney for Administrator  
 Clinton National Bank Bldg.  
 St. Johns, Michigan 41-3

### Final Account

**Bennett-March 4 STATE OF MICHIGAN-The Probate Court for the County of Clinton.**  
 Estate of **HEROLD L. BENNETT,** Deceased  
 It is Ordered that on Wednesday, March 4, 1970, at 9:30 A.M., in the Probate Courtroom in St. Johns, Michigan a hearing be held on the petition of Aiden C. Sunge, Administrator, for allowance of his final account.  
 Publication and service shall be made as provided by Statute and Court Rule.

**TIMOTHY M. GREEN,**  
 Judge of Probate.

Dated: February 5, 1970  
 Walker & Moore  
 By James A. Moore  
 Attorney for Administrator  
 Clinton National Bank Bldg.  
 St. Johns, Michigan 41-3

### Final Account

**Bennett-March 4 STATE OF MICHIGAN-The Probate Court for the County of Clinton.**  
 Estate of **HEROLD L. BENNETT,** Deceased  
 It is Ordered that on Wednesday, March 4, 1970, at 9:30 A.M., in the Probate Courtroom in St. Johns, Michigan a hearing be held on the petition of Aiden C. Sunge, Administrator, for allowance of his final account.  
 Publication and service shall be made as provided by Statute and Court Rule.

**TIMOTHY M. GREEN,**  
 Judge of Probate.

Dated: February 5, 1970  
 Walker & Moore  
 By James A. Moore  
 Attorney for Administrator  
 Clinton National Bank Bldg.  
 St. Johns, Michigan 41-3

### Final Account

**Bennett-March 4 STATE OF MICHIGAN-The Probate Court for the County of Clinton.**  
 Estate of **HEROLD L. BENNETT,** Deceased  
 It is Ordered that on Wednesday, March 4, 1970, at 9:30 A.M., in the Probate Courtroom in St. Johns, Michigan a hearing be held on the petition of Aiden C. Sunge, Administrator, for allowance of his final account.  
 Publication and service shall be made as provided by Statute and Court Rule.

**TIMOTHY M. GREEN,**  
 Judge of Probate.

Dated: February 5, 1970  
 Walker & Moore  
 By James A. Moore  
 Attorney for Administrator  
 Clinton National Bank Bldg.  
 St. Johns, Michigan 41-3

### Final Account

**Bennett-March 4 STATE OF MICHIGAN-The Probate Court for the County of Clinton.**  
 Estate of **HEROLD L. BENNETT,** Deceased  
 It is Ordered that on Wednesday, March 4, 1970, at 9:30 A.M., in the Probate Courtroom in St. Johns, Michigan a hearing be held on the petition of Aiden C. Sunge, Administrator, for allowance of his final account.  
 Publication and service shall be made as provided by Statute and Court Rule.

**TIMOTHY M. GREEN,**  
 Judge of Probate.

Dated: February 5, 1970  
 Walker & Moore  
 By James A. Moore  
 Attorney for Administrator  
 Clinton National Bank Bldg.  
 St. Johns, Michigan 41-3

### Final Account

**Bennett-March 4 STATE OF MICHIGAN-The Probate Court for the County of Clinton.**  
 Estate of **HEROLD L. BENNETT,** Deceased  
 It is Ordered that on Wednesday, March 4, 1970, at 9:30 A.M., in the Probate Courtroom in St. Johns, Michigan a hearing be held on the petition of Aiden C. Sunge, Administrator, for allowance of his final account.  
 Publication and service shall be made as provided by Statute and Court Rule.

**TIMOTHY M. GREEN,**  
 Judge of Probate.

Dated: February 5, 1970  
 Walker & Moore  
 By James A. Moore  
 Attorney for Administrator  
 Clinton National Bank Bldg.  
 St. Johns, Michigan 41-3

### Final Account

**Bennett-March 4 STATE OF MICHIGAN-The Probate Court for the County of Clinton.**  
 Estate of **HEROLD L. BENNETT,** Deceased  
 It is Ordered that on Wednesday, March 4, 1970, at 9:30 A.M., in the Probate Courtroom in St. Johns, Michigan a hearing be held on the petition of Aiden C. Sunge, Administrator, for allowance of his final account.  
 Publication and service shall be made as provided by Statute and Court Rule.

**TIMOTHY M. GREEN,**  
 Judge of Probate.

Dated: February 5, 1970  
 Walker & Moore  
 By James A. Moore  
 Attorney for Administrator  
 Clinton National Bank Bldg.  
 St. Johns, Michigan 41-3

### Final Account

**Bennett-March 4 STATE OF MICHIGAN-The Probate Court for the County of Clinton.**  
 Estate of **HEROLD L. BENNETT,** Deceased  
 It is Ordered that on Wednesday, March 4, 1970, at 9:30 A.M., in the Probate Courtroom in St. Johns, Michigan a hearing be held on the petition of Aiden C. Sunge, Administrator, for allowance of his final account.  
 Publication and service shall be made as provided by Statute and Court Rule.

**TIMOTHY M. GREEN,**  
 Judge of Probate.

Dated: February 5, 1970  
 Walker & Moore  
 By James A. Moore  
 Attorney for Administrator  
 Clinton National Bank Bldg.  
 St. Johns, Michigan 41-3

### Final Account

**Bennett-March 4 STATE OF MICHIGAN-The Probate Court for the County of Clinton.**  
 Estate of **HEROLD L. BENNETT,** Deceased  
 It is Ordered that on Wednesday, March 4, 1970, at 9:30 A.M., in the Probate Courtroom in St. Johns, Michigan a hearing be held on the petition of Aiden C. Sunge, Administrator, for allowance of his final account.  
 Publication and service shall be made as provided by Statute and Court Rule.

**TIMOTHY M. GREEN,**  
 Judge of Probate.

Dated: February 5, 1970  
 Walker & Moore  
 By James A. Moore  
 Attorney for Administrator  
 Clinton National Bank Bldg.  
 St. Johns, Michigan 41-3

### By Les Carroll

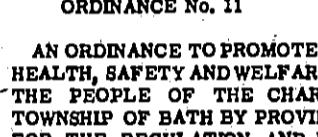
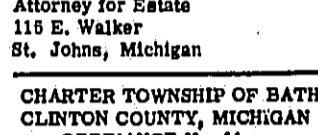
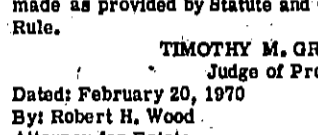
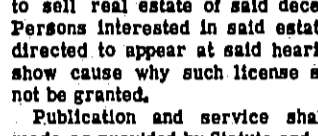
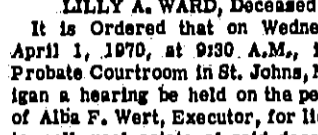
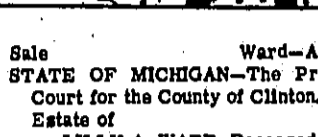

JOSEPH G. TOTH, Deceased  
 It is ordered that on Wednesday, March 18, 1970, at 11:00 A.M., in the Probate Courtroom in St. Johns, Michigan a hearing be held on the petition of Bertha M. Toth, Administratrix, for allowance of her final account.  
 Publication and service shall be made as provided by Statute and Court Rule.

**TIMOTHY M. GREEN,**  
 Judge of Probate.

Dated: February 4, 1970  
 Aboud, Aboud & Aboud  
 By: Camille Jean Aboud  
 117 E. Allegan Street  
 Lansing, Michigan 41-3

### Final Account

**Noon-March 11 STATE OF MICHIGAN-The Probate Court for the County of Clinton.**  
 Estate of **THOMAS F. NOONAN,** Deceased  
 It is Ordered that on Wednesday, March 11, 1970, at 10 A.M., in the Probate Courtroom in St. Johns, Michigan a hearing be held on the petition of Clinton National Bank & Trust Company, Administrator, for allowance of his final account.  
 Publication and service shall be made as provided by Statute and Court Rule.

**TIMOTHY M. GREEN,**  
 Judge of Probate.

Dated: February 6, 1970  
 Walker & Moore  
 By: Jack Walker  
 Attorney for Administrator  
 Clinton National Bank Bldg.  
 St. Johns, Michigan 41-3

### Final Account

**Flunkett-March 19 STATE OF MICHIGAN-The Probate Court for the County of Clinton.**  
 Estate of **MABEL M. FLUNKETT,** Deceased  
 It is Ordered that on Thursday, March 19, 1970, at 9:30 A.M., in the Probate Courtroom in St. Johns, Michigan a hearing be held on the petition of Edna E. Hurst for probate of a purported will, for granting of administration to the executor named, or some other suitable person, and for a determination of heirs.

Publication and service shall be made as provided by Statute and Court Rule.

**TIMOTHY M. GREEN,**  
 Judge of Probate.

Dated: February 17, 1970  
 Walker & Moore  
 By: James A. Moore  
 Attorney for Petitioner  
 Clinton National Bank Bldg.  
 St. Johns, Michigan 48-8

### Final Account

**Cordes-April 1 STATE OF MICHIGAN-The Probate Court for the County of Clinton.**  
 Estate of **JOSEPH CORDES,** a/k/a JOSEPH F. CORDES, a/k/a JOE F. CORDES, Deceased  
 It is Ordered that on Wednesday, April 1, 1970, at 10:00 A.M., in the Probate Courtroom in St. Johns, Michigan a hearing be held on the petition of Joseph Cordes, Jr., of Route 4, Lansing, Michigan, for Probate of a purported will, for granting of administration to the executor named, or some other suitable person, and for a determination of heirs.

Publication and service shall be made as provided by Statute and Court Rule.

**TIMOTHY M. GREEN,**  
 Judge of Probate.

Dated: February 17, 1970  
 Kemper & Wells  
 By: William C. Kemper  
 Attorney for Estate  
 100 North Clinton Avenue  
 St. Johns, Michigan 43-3

### Final Account

**Hankinson-March 19 STATE OF MICHIGAN-The Probate Court for the County of Clinton.**  
 Estate of **GERALD WILLIAM HANKINSON, JR.,** Change of Name  
 It is Ordered that on Thursday, March 19, 1970, at 10:30 A.M., in the Probate Courtroom in St. Johns, Michigan a hearing be held on the petition of Gerald William Hankinson, Jr. to change his name to Jerry William Hankinson.  
 Publication and service shall be made as provided by Statute and Court Rule.

**TIMOTHY M. GREEN,**  
 Judge of Probate.

Dated: February 17, 1970  
 Kemper & Wells  
 By: William C. Kemper  
 Attorney for Estate  
 100 North Clinton Avenue  
 St. Johns, Michigan 43-3

### Final Account

**Buck-March 19 STATE OF MICHIGAN-The Probate Court for the County of Clinton.**  
 Estate of **BLANCHE R. BUCK,** Deceased  
 The Court Orders hearing on petition of Harold S. Beardles praying admission of instrument as will of deceased, granting administration to Harold S. Beardles. Heirs be determined and final account of Ellis J. Bowler as guardian of Blanche R. Buck on March 19, 1970 at ten a.m. at the Probate Court, Court House, St. Johns, Michigan. Publication in Clinton County News and notice according to Court Rule.

**TIMOTHY M. GREEN,**  
 Judge of Probate.

Dated: February 16, 1970  
 By: Helena M. Burk  
 Register of Probate  
 Elsie J. Bowler  
 Bowler Bldg.  
 109 N. Baginaw Street  
 Durand, Michigan 48-1

### Final Account

**Buck-March 19 STATE OF MICHIGAN-The Probate Court for the County of Clinton.**  
 Estate of **BLANCHE R. BUCK,** Deceased  
 The Court Orders hearing on petition of Harold S. Beardles praying admission of instrument as will of deceased, granting administration to Harold S. Beardles. Heirs be determined and final account of Ellis J. Bowler as guardian of Blanche R. Buck on March 19, 1970 at ten a.m. at the Probate Court, Court House, St. Johns, Michigan. Publication in Clinton County News and notice according to Court Rule.

**TIMOTHY M. GREEN,**  
 Judge of Probate.

Dated: February 16, 1970  
 By: Helena M. Burk  
 Register of Probate  
 Elsie J. Bowler  
 Bowler Bldg.  
 109 N. Baginaw Street  
 Durand, Michigan 48-1

### Final Account

**Buck-March 19 STATE OF MICHIGAN-The Probate Court for the County of Clinton.**  
 Estate of **BLANCHE R. BUCK,** Deceased  
 The Court Orders hearing on petition of Harold S. Beardles praying admission of instrument as will of deceased, granting administration to Harold S. Beardles. Heirs be determined and final account of Ellis J. Bowler as guardian of Blanche R. Buck on March 19, 1970 at ten a.m. at the Probate Court, Court House, St. Johns, Michigan. Publication in Clinton County News and notice according to Court Rule.

**TIMOTHY M. GREEN,**  
 Judge of Probate.

Dated: February 16, 1970  
 By: Helena M. Burk  
 Register of Probate  
 Elsie J. Bowler  
 Bowler Bldg.  
 109 N. Baginaw Street  
 Durand, Michigan 48-1</

# Clinton County Supervisors Proceedings

MONDAY, NOVEMBER 17, 1969

The Clinton County Board of Supervisors met Monday, Nov. 17, 1969 at 9:00 a.m. Prayer was offered by Ernest Carter. A Pledge of Allegiance was given to the flag. Roll was called and a quorum reported.

It was moved by Gove, supported by Underhill to approve the minutes as presented. Voted and carried.

A communication from U.S. Rep. Charles Chamberlain, acknowledging a resolution from this board on omitting the word "County" from the President's message on "Welfare Reform and Revenue Sharing" and also an explanation of it.

A resolution from Washtenaw County on direct mailing of Food Stamps was on a motion by Gove, supported by Sirrine to table. Voted and carried.

A resolution from Iosco County in opposition to any tax reform that would place property taxation under State Control, was presented. It was moved by Montgomery, supported by Shepard to concur. Voted and carried.

### RESOLUTION

WHEREAS, school financing has become a problem with the local portion derived from property taxes controlled by local units of government; and

WHEREAS, Governor Milliken has proposed legislation for tax reform that would place property taxation under state control; therefore,

BE IT RESOLVED, that the Clinton County Board of Supervisors go on record opposing any state control of property taxation to finance education or any other purpose.

In as much as both Christmas and New Years fall on Thursday, it was moved by Montgomery, supported by Shepard that the Court-house be closed Dec. 26 and Jan. 2. Voted and carried.

Lawrence MacLaren, presented a resolution on Health Departments.

PRESENTED BY: H. Lawrence MacLaren, Acting Director for Board of Health of Mid-Michigan District Health Dept.

### RESOLUTION

As a result of a fast changing approach to public health, and the increased demand of our public for the delivery of new and varied services by your local health department, it places, and will continue to place extreme pressure on local personnel for expanded services. These types of involvement, as compared to our traditional preventive medicine activities, are both costly and time consuming.

Since the organization of your district health department, state contribution has remained at 20¢ per capita, while local contribution has increased from \$68,527 in 1966 to \$118,529 in 1969. The brief relief intended by state income tax has been swallowed up by increased demands from county government, including district courts, equalization departments, increased welfare costs and local health departments, etc.

With less than 12 per cent of 1970 budget subsidized by state revenue, your local health department is hard put to cope with immunization and TB testing of school children, measles program K through 3rd grade, Level of Care, Home Health Service, Hearing and Vision, Venereal Disease, Sub-division control, school inspections, control of trailer parks, enforcement of new State Food Codes, Garbage and Solid Waste Control, Liquid Waste, Housing and numerous other duties.

In many of these programs fees are not charged, and in none are the programs self supporting, particularly as some element of public welfare protection is involved in all enforcement programs.

If we are going to be able to meet minimum standards in all our programs, we must have additional funds from other sources than local revenue.

Therefore, be it resolved, that, Clinton County goes on record urging the Governor and Legislature to increase the per capita subsidy from the present 20¢ to 35¢.

Moved by Gove supported by Chamberlain to adopt the Resolution. Voted and carried.

The board recessed for committee meetings at 9:45 a.m. Upon again coming to order Gerald Wilcox, chairman of the Planning Committee appeared and presented a revised agreement between the Clinton County Planning Commission and Commonwealth Associates, Inc. It was moved by Andrews, supported by Montgomery to accept the agreement and to authorize Chairman Wilcox to sign the contract. On a roll call vote those voting aye were all members present. Supervisor Lankford absent. 10 ayes, no nays. Motion declared carried.

### AGREEMENT BETWEEN THE CLINTON COUNTY PLANNING COMMISSION AND COMMONWEALTH ASSOCIATES INC. FOR PLANNING AND ENGINEERING SERVICES To Perform Planning Studies of Water Supply and Waste Treatment Systems, Solid Waste Facilities, Land Use and Population

THIS AGREEMENT, made this 17th day of November, 1969, by and between the CLINTON COUNTY PLANNING COMMISSION, (hereinafter called the "County") and COMMONWEALTH ASSOCIATES, INC., a Michigan corporation with its principal offices at 209 East Washington Avenue, Jackson, Michigan, (hereinafter called "Commonwealth").

### WITNESSETH

WHEREAS, the County deems it advisable to plan for future developments within its boundaries including Water Supply and Waste Treatment Systems, Solid Waste Facilities, Land Use and Population; and

WHEREAS, Commonwealth asserts that it is willing, qualified and able to provide Planning Studies in cooperation with the County so that upon completion, these studies will provide the framework for expansion, alteration and modifications of existing facilities as well as any new systems that might be necessary to serve both today's population and the projected growth for the ensuing years; and

WHEREAS, the objectives of this study will include the following:

- I. To promote orderly and efficient growth of the County and its local units of Government.
- II. To avoid overlapping, duplication, under-design or over-design of system facilities which might be constructed within the County through a process of area-wide planning and analysis.
- III. To develop within the County, well conceived and economically feasible systems of water, sewer and solid waste facilities to serve the short-range (5 to 10 years) and long-range (up to 20 years) needs of the County.
- IV. To help achieve through long-range planning, a compatible relationship between public plans for future investments in community facilities, and private plans for development of the County's agricultural, commercial and industrial resources.

NOW THEREFORE, the parties hereto mutually agree as follows:

### ARTICLE I—SCOPE OF SERVICES

Commonwealth will, in cooperation with the County, provide technical and professional services described below in order to prepare a series of planning documents which will serve as a Comprehensive Area Plan for the County.

All existing information, data, reports, records, and maps which might be pertinent will be supplied to Commonwealth without charge by the County.

Commonwealth's activities will be arranged in two phases, each including several parts, outlined as follows and detailed below:

- Phase I—Basic Considerations
- Part I—Base Mapping
- Part II—Environmental Conditions Analysis

- Part III—Land Use and Population Study
- Phase II—Systems Planning
- Part I—Water and Waste Treatment
- Part II—Solid Waste Disposal

### A. Phase I—Basic Considerations

#### 1. Part I—Base Mapping

a. Commonwealth will prepare a series of base maps at an appropriate scale to reflect existing lot lines in all subdivisions and parcels of property throughout the County. These base maps will be prepared by Township jurisdictional boundary for each of the 16 townships in the County. Maps will be prepared on engineering reproduction film. Duplicate copies will be furnished both to the County Road Commission and the County Equalization Board. The following sources will be used in the preparation of maps:

- (1) Existing aerial photographs and base maps available from the County Planning Commission.
- (2) Parcel and subdivision maps on record in the County Equalization Department.
- (3) Information on recorded subdivisions in the offices of the County Treasurer and County Register of Deeds.
- (4) U.S. Geological Survey Base Maps and Soil Maps completed for Township by the U.S. Department of Agriculture Soil Conservation Service.

b. Where lot sizes within the jurisdictional boundaries of cities and villages in Clinton County become so small that they cannot be properly portrayed on Township base maps, individual maps will be prepared on engineering reproduction film. All base maps will include:

- (1) Existing rights-of-way of all local, state and federal highways and existing railroad lines.
- (2) All major waterways, lakes and drainage basins.
- (3) All recorded subdivisions, as well as all metes and bounds parcels.

(With respect to Section A.1.b. above, and as an added service not included within this Scope of Services, separate maps can be prepared covering individual incorporated areas and supplied to each agency. If requested, this added service will be performed on the basis of a separate agreement.)

#### 2. Part II—Environmental Conditions Analysis

a. From these base maps, a series of reproducible will be made and used in the preparation of a generalized contour study indicating major topographical conditions in Clinton County. Areas subjected to flooding will also be indicated on these maps in order to establish logical land use relationships. This study will also consider:

- (1) The characteristics of surface water runoff and major drainage basins existing in Clinton County. County-wide base maps from the U.S. Geological Survey will be used to analyze general contours and surface water conditions.
- (2) Subsurface soil conditions and the capability of soils in the County to absorb effluent from existing septic tanks and the adaptability of land to support future development.
- (3) Groundwater characteristics, and the quality and quantity of water available throughout Clinton County. Water resource information will be gathered from the Michigan State Water Resources Commission and other applicable agencies.
- (4) Environmental conditions which might influence the use and development of land.

#### 3. Part III—Land Use and Population Study

a. Utilizing the base maps prepared under Phase I, Part I above, a complete survey and land use analysis will be made for all parcels of property in Clinton County. This series of maps will include the following:

- (1) The general location of all existing structures in Clinton County at the time of the study and a determination of their use, whether it be for residential, commercial, institution, public or quasi public, industrial or other specialized use including areas used for recreation and open space.
- (2) At the time the survey is undertaken and overall available land use information has been analyzed, general land use classifications will be further refined according to standards outlined in the "Standard Land Use Coding Manual," published by the U.S. Department of Housing and Urban Development. Each land use will be identified to one and two digit levels, which for example, will not only identify residential uses, but if possible, indicate the type and density of residential use (mobile home, duplex, apartment, one, two and multiple family units.)
- (3) All auxiliary structures will be indicated and areas in use for agricultural purposes will be portrayed.
- (4) In addition to proposed Township and Incorporated area land use maps, a standard field work sheet will be developed for use by the survey team. These work sheets will include pertinent information about all structures reviewed during the land use survey. Upon completion of this phase of the work program, a land use report will be prepared which will include all field survey sheets on existing structures.
- (5) Utilizing information compiled in the land use study, and other available data, a Comprehensive Future Land Use Plan will be prepared which will outline the following:

- (a) A suitable combination of land uses which could be supported throughout Clinton County including all incorporated and urbanized areas. The land uses will be projected in both short-term (5 year) and long-term (20 year) intervals.
- (b) Generalized locations of proposed community facilities, including schools, parks and open spaces, fire protection facilities, etc. Standards such as those recommended by the National Recreation Association (NRA) and the American Insurance Association, will be used to determine possible service areas and relative sizes of structures.
- (c) A long-range transportation plan, including alternatives for state, federal and local throughfares, and any contemplated projects in planning or execution by the State Highway Department.

(With respect to Section A.3.a. (4) above, and as an extra service in densely populated areas of the County, Commonwealth can assign a structural engineer to the field survey team, whose responsibility would be to evaluate buildings as to their degree of deterioration, using Federal standards outlined in the U.S. Census of Housing. If requested, this added service will be performed on the basis of a separate agreement.

b. During the preparation of both the existing and future land use studies, efforts will be made to acquire all available information about the residents of Clinton County. These investigations and accepted practices of projecting population will be used to prepare a report on future population densities which may occur in both rural and urban areas. Available land and the characteristics of development will provide the framework for a comprehensive population analysis based upon holding capacities within given areas. Resource information will include:

- (1) Statistics available from the Clinton County Intermediate School District, as well as all local school districts.
- (2) Data collected by utility companies serving residents of Clinton County, such as Consumers Power Company and General Telephone Company.
- (3) Federal, State and local agencies who are responsible for gathering population information such as the Bureau of Census, Department of Commerce and the Tri-County Regional Planning Commission.
- (4) Birth and death certificates available from the County Clerk's office.

c. Upon completion of the study concerning existing population characteristics, projection will be made in 5-year increments to the year 1995. These projections will be divided into townships and urbanized area projections as well as concentrations of population in specialized districts.

d. In addition to projecting the population in specific areas, a study will be made of the employment and social responses of Clinton County residents, and the intensity of the labor force to seek jobs outside the jurisdictional boundaries. This information will be included in a report, which will become a working document in the planning and implementation of public facilities.

#### B. Phase II—Systems Planning

##### 1. Part I—Water and Waste Treatment

a. This phase of the plan will consist of the development of short-range and long-range plans for establishing water and waste treatment systems in Clinton County. The following factors will be considered.

(1) Projected population of the County and the probable distribution of that population based upon studies prepared under Phase I, Part III, above.

(2) Present and future land use in the County considering recommendations resulting from studies performed under Phase I, Parts II and III, and other studies conducted by other agencies, in particular the Tri-County Regional Planning Commission and the State of Michigan.

(3) Significant commercial and industrial uses to determine type and amount of wastes being generated, consumption rates on existing water supplies, and proposed expansion of these uses in the future. The study will also consider potential industrial and commercial growth that might be anticipated in the next 20 years.

(4) An analysis of the areas presently served by water and sewer utilities, and a projection of these service areas to support further development over the next 20 years.

b. Based upon the above, Commonwealth will develop comprehensive plans for Water and Waste Treatment Facilities for all population centers in Clinton County. Included will be:

- (1) Recommended general locations, types and sizes of water supply systems including sources of water, treatment facilities, and distribution mains for areas not presently served by water facilities, but where population density warrants such service.
- (2) Recommended general location, types and sizes of waste treatment systems, including primary interceptor sewers and treatment plant facilities. Studies of these facilities will include consideration of present, and projected water quality requirements of State regulatory agencies. Again, the studies will be directed toward those areas where no present systems exist. (Rev. 11/14/69)
- (3) Recommended future expansion for those areas presently served by water and/or waste treatment systems.

##### 2. Part II—Solid Waste Disposal

a. This part of the study will consist of developing short-range and long-range plans for establishing solid waste disposal facilities as needed throughout the County. Consideration will be given to basically the same factors as outlined for water supply and waste treatment; namely,

- (1) Present and projected population distributions and associated waste quantities.
- (2) Present and future land use.
- (3) Significant industrial and commercial waste sources and future projections thereof.
- (4) Analysis of existing facilities.

b. Based upon these factors, plans will be developed recommending:

- (1) General location, type and size of solid waste disposal facilities for areas not presently served;
- (2) Modifications and improvements to those existing systems that are presently inadequate.
- (3) Procedures for collecting wastes and operating the facilities in the most advantageous manner.

### ARTICLE II—PROJECT SCHEDULE

Commonwealth will commence the work described in Article I above, upon receiving this signed agreement. The program will be completed within eighteen (18) months following commencement.

### ARTICLE III—COST OF SERVICES

For the services specified in Article I herein, the County will pay a total fixed price of \$40,000. It is understood that this agreement is based upon performance of all parts described and that Phase I is a prerequisite of Phase II.

### ARTICLE IV—BILLING

Commonwealth will perform the work in accordance with the specified phases and parts as described above. Upon completion of each specified phase or part thereof, Commonwealth will make a presentation to the County Planning Commission. Commonwealth will bill the County on the 15th of the month following each presentation in accordance with the following schedule:

Phase I—Basic Considerations	\$ 9,500
Part I—Base Mapping	4,000
Part II—Environmental Conditions Analysis	14,000
Part III—Land Use and Population Studies	12,500
Phase II—Systems Planning	
<b>Total Fixed Price</b>	<b>\$40,000</b>

Charges for additional services as authorized will be included in the appropriate billing and separately identified for accounting purposes.

Payment will be expected within thirty (30) days from the time the County receives each invoice. (Rev. 11/14/69)

Additional services will be performed as authorized by the County and, in accordance with our letter to Mr Gerald Wilcox dated Oct. 9, 1969, the following schedule of rates shall prevail as applicable:

- A. One hundred (100) copies of the final report are included in the fixed fee. Additional copies will be supplied at a cost of \$2.00 each.
- B. Additional sets of base maps will be supplied at an approximate cost of \$150 each set.
- C. An overall County map approximately 40" x 60" on engineering reproduction film and comprised of base map data prepared under Article I, Phase I, Part I, will be supplied at approximately \$150.
- D. Attendance of Commonwealth's professional personnel at meetings of the Planning Commission prior to the final report and in excess of eighteen (18) meetings, will be charged at \$85 unless agreed otherwise.
- E. Following completion and acceptance of the study, Commonwealth would be available for general consultation purposes related to the study on the basis of \$15 per man-hour for telephone consultation (minimum charge one hour) and \$127 per man-day plus actual out-of-pocket expense for written communications or visits to places designated by the commission. (Rev. 11/14/69)

### ARTICLE V—TERMINATION OF AGREEMENT

The County may terminate this Agreement upon thirty (30) days written notice to Commonwealth. In the event of termination, Commonwealth shall be paid for services performed to termination date, including reimbursements then due, plus terminal expense.

### ARTICLE VI—ARBITRATION

Any controversy or claim hereof, arising out of or relating to this contract, or the breach thereof, shall be settled by arbitrators in accordance with the rules of the American Arbitration Association, and judgment upon the award rendered by the arbitrator (s) may be entered in any court having jurisdiction thereof.

### ARTICLE VII—NONDISCRIMINATION IN EMPLOYMENT

Commonwealth agrees not to discriminate against any employee or applicant for employment, to be employed by Commonwealth in the performance of this contract, with respect to his hire, tenure, terms, conditions or privileges of employment or any matter directly or indirectly related to employment because of his race, color, religion, national origin or ancestry. Commonwealth further agrees that every subcontract relating to professional services entered into for the performance of this contract will contain a provision requiring nondiscrimination in employment, as herein specified, on the part of each subcontractor. Breach of this provision may be regarded as a material breach of this contract.

The County and Commonwealth hereby agree to the full performance of the covenants contained herein; and

IN WITNESS WHEREOF, the parties have executed this agreement the day and year first above written, the County representatives having executed the same for and on behalf of the County by

authority of a resolution of the Clinton County Board of Supervisors and Planning Commission, a certified copy of which is attached hereto.

CLINTON COUNTY PLANNING COMMISSION  
By GERALD V. WILCOX  
Title: Chairman  
Date: November 17, 1969

ATTEST:  
ERNEST E. CARTER  
Recording Secretary

COMMONWEALTH ASSOCIATES INC.  
By FRANK A. DENBROCK  
Title: Vice President  
Date: November 14, 1969

ATTEST:  
R. V. GALLREATH  
Secretary

Supervisor Gove, reported on a meeting of National Welfare Conference to be held in Washington D.C. Nov. 23, 24 and 25. No action was taken.

Supervisor Underhill reports on requests from the Friend of the Court's office for a typewriter stand. Buzzers for doors at the Children's Home and roof repairs. Card files for the Register of Deeds office at a cost of \$618. Desk and chair for the Phone and Information Office. It was moved by Underhill, supported by Cobb to authorize the Register of Deeds to purchase the files. Voted and carried. The other requests to be handled by committee.

Supervisor Montgomery moves, supported by Cobb, to reconsider the vote taken on Special Use Permits taken at the Nov. 3 meeting. Voted and carried.

It was moved by Montgomery, supported by Hufnagel to amend the resolution on Special Use Permits to read as follows: That Special Use Permits be not permanent but issued for a specified period of time. Voted and carried.

It was moved by Shepard, supported by Underhill to approve Supervisors expense accounts as presented. Voted and carried.

The State Association of Supervisors will hold their annual meeting at the Jack Tar Hotel, Dec. 8 - 10, 1969. Chairman Nobis appointed the Board as a committee of the whole to attend the meeting.

It was moved by Gove, supported by Shepard to authorize payment of the 4th quarterly payment of \$2500 to the Community Mental Health Board. Voted and carried.

The board recessed for lunch, at 12:00 o'clock.  
P. M. SESSION

Upon again being called to order Dale Chapman, chairman of the Department of Public Works appeared and gave an explanation as to how and why some governmental units can secure action on their pressing waste disposal needs. It was moved by Montgomery, supported by Shepard that the clerk notify all governmental units within the county that in order to secure Federal and State grants that their request for assistance must be submitted to the Department of Public Works in writing before Jan. 1, 1970. Voted and carried.

Supervisor Montgomery, reporting on Judge Duguay's request for a full time Bailiff and Probation Office states that the committee needs additional information on the matter.

Re: 1970 Tentative Budget Tri-County Regional Planning Commission. Supervisor Andrews moves, supported by Cobb to approve at this time the tentative budget for 1970 as submitted. (Clinton County's share \$22,276) discussion followed. On a roll call vote those voting aye were Supervisors Cobb, Gove, Chamberlain, Montgomery, Andrews and Shepard. Those voting nay were Supervisors Nobis, Sirrine, Underhill and Hufnagel. Total ayes, 6, nays, 4. Supervisor Lankford absent. Motion declared carried.

Supervisor Montgomery moved supported by Shepard to adopt the following resolution.

WHEREAS, the Tri-County Planning Commission has presented their plan for 1970 which includes a duplication of the comprehensive planning now being under taken by Clinton County, and

WHEREAS, it is the feeling of the Clinton County Board of Supervisors that money should not be spent for duplicating local activities, and

WHEREAS, it is the opinion of this board that the purpose of the Tri-County Planning Commission to act as a coordinating rather than an operative body.

NOW THEREFORE BE IT RESOLVED, by the Clinton County Board of Supervisors that Tri-County Planning Commission should limit itself to coordinating functions of three member counties and confine any operative functions to obtaining such information as may be necessary for such coordination, making use of information available from the several counties.

BE IT FURTHER RESOLVED, that this is not to be construed as objecting to functions specifically requested by any member county or unit within such county. Voted and carried.

It was moved by Chamberlain, supported by Andrew that a committee be named to conduct a study of licenses and fees collected by all county offices and a report and recommendations be made to the board. Voted and carried.

Chairman Nobis referred the matter to the Government and Personnel Committee to act.

Supervisor Gove introduced Robert Calverley, newly appointed Clinton County News press representative.

It was moved by Shepard, supported by Gove to meet again Dec. 1, 1969 at 9:00 a.m. Voted and carried.

Dec. 18, was set as a tentative date for the second meeting. It was moved by Montgomery, supported by Shepard, to adjourn. Voted and carried. Meeting adjourned.

WALTER G. NOBIS  
Chairman

ERNEST E. CARTER  
Clerk

MONDAY, DECEMBER 1, 1969

The Clinton County Board of Supervisors met Monday, Dec. 1, 1969 at 9:00 a.m. Prayer was offered by Maurice Gove. A Pledge of Allegiance was given to the flag. Roll was called and a quorum reported.

Minutes of the Nov. 17 meeting were presented and corrections made. It was moved by Hufnagel, supported by Shepard to approve as corrected. Voted and carried.

A resolution from Kalamazoo County endorsing the proposed changes to the by-laws of Michigan Counties Association, was presented. It was moved by Montgomery, supported by Gove to place on file. Voted and carried.

A communication from Gratiot County directing attention to Governor Milliken's Education Reform Proposal. They are urging a careful study of and caution exercised in endorsing this proposal. It was moved by Cobb supported by Shepard to concur with the resolution. Voted and carried.

### POSITION STATEMENT REGARDING GOVERNOR MILLIKEN'S EDUCATIONAL REFORM PROPOSAL

The Clinton County Board of Supervisors supports and encourages all sincere, thorough and intelligent examination of Michigan Schools, their organization, their program and their financing. However, this board now says "STOP" to the present speed at which this proposal appears to be going through the Michigan Legislature. There now exists a need to re-examine, at all levels of government and by all citizens and by all local school boards, the direction this proposal is taking.

Specifically, this board identifies these problem areas:

1. Organization: We are removing "pell-mell" into a centralized school system headquartered in Lansing and run by political appointees as opposed to a locally elected school board responsive to local needs and headed by an elected State Board of Education.

# Clinton County Supervisors

CONTINUED FROM PAGE 10B

Consider the present House Bill 3141 as a more desirable alternative to this step towards bureaucracy.

2. Financing: What happened to "fiscal reform" claimed to be the objective of our state income tax? This reform proposal removes the property tax credit in use for only one year because of the need to find revenue to support aid to private schools. Did we lose "fiscal reform" or did we really never have it? By the way, we are also being led into a situation where local budgets are to be reviewed and controlled by political appointees at the state and regional level, again ignoring "grass roots" needs.

Are we about to go in the wrong direction? This County Board thinks so and urges all other County Board of Supervisors to communicate this position to their constituents, local school boards and to their respective members of the legislature. Stand up and say "STOP" before we find ourselves on a one-way street that leads to drastic change when only minor reform may be required in the present State Aid Formula.

A resolution from Macomb County urging support for House Bill 3572 which would return 3 percent of Gas Tax collections to the State Waterways Fund. Moved by Montgomery, supported by Shepard to place on file. Voted and carried.

A second resolution from Macomb County urging review of tax relief for property owners 65 years or older was read. It was moved by Montgomery, supported by Sirrine to concur with the resolution. Voted and carried.

### RESOLUTION No. 982

WHEREAS, the Clinton County Board of Supervisors are deeply concerned with the extremely limited relief provided residential property owners over the age of 65 years and feel that the available exemptions to them do not substantially lessen their tax burden, and

WHEREAS, the vast majority of persons over 65 years of age, who have ownership of a residence, are financially unable to sustain the full burden of such real estate taxes thereon, and

WHEREAS, it appears that a legislative review of the foregoing tax statutes and provisions thereof as relates to exemptions for "Senior Citizens" would serve the best interests of the public at large.

NOW, THEREFORE, BE IT RESOLVED by the Clinton County Board of Supervisors as follows:

1. That the legislators in the Senate and House of Representatives for the State of Michigan are hereby urged to investigate, study and consider amendatory legislation to effect tax relief upon a more equitable basis for residential property owners over the age of 65 years.

2. That a copy of this resolution be transmitted to the State Senators and Representatives from the County of Clinton for their consideration and appropriate action, the Michigan Association of Counties for inclusion in its regular newsletter, and all Michigan County Boards of Supervisors.

A resolution from the Clinton County Association of Assessing Officers, urging completion of the Soil Mapping of the four remaining townships was read. Action on the matter was deferred until later in the day.

The board recessed for committee meetings at 9:55 a.m. Upon again coming to order Gerald Wilcox, chairman of the Planning Commission presented the response from the four townships remaining to be soil mapped.

Dallas Township does not wish to continue the program. Essex Township wishes to continue but at no expense to the township. Lebanon Township wishes to continue but at no expense to the township. At the Sept. 22 session the Board of Supervisors voted to suspend at that time the Soil Mapping in Clinton County. Montgomery, moves supported by Hufnagel, to send a letter to all townships in the county explaining the past history of the Soil Mapping, the cost factors and the reasons why the county is unable to continue the program at this time without financial assistance from the townships. Voted and carried.

Supervisor Shepard reports the committee, the Equalization Director and State Tax Department have arrived at a percentage which certain assessing units must increase their assessments on certain classifications of property or possibly be assigned a factor.

Supervisor Montgomery reports the selection of Supervisor Gove and Margaret Thingstad to be named as nominees to represent Clinton County on the Community Health Board. Montgomery moved supported by Andrews to approve the nomination of Gove and Thingstad. Voted and carried.

Supervisor Montgomery suggests that in the reorganization of the County Board Chairman, committees etc. hold office for a two year term.

Supervisor Gove suggests that the salary of the Social Services Board should be reviewed.

Mrs Nancy Purchase, representing Purchase Productions appeared and requests permission to rent Smith Hall for teenage dances and concerts. (Purchase Production is a profit making organization).

Chairman Nobis states that a previous Prosecuting Attorney has ruled that the County cannot legally rent the hall to profit making organizations. He will seek a ruling from our present Prosecutor.

The board recessed for lunch at 12:10 p.m.

### P. M. SESSION

Upon again being called to order, William Coffey, zoning administrator, appeared. The term of office for 2 members of the Zoning Appeal Board, George Baird, and Victor Hopp will expire Dec. 31, 1969, action on appointment was deferred until the next meeting.

William Hufnagel reports attorneys Green and Maples have completed their review of the new Zoning Ordinance, they recommend that approval of the ordinance be delayed until a county plan is completed and approved by the planning commission.

Montgomery moves supported by Hufnagel that the motion made at the Nov. 17 meeting authorizing the planning commission to enter into a contract with Commonwealth Associates be amended to read to be completed by Dec. 31, 1970. On a roll call vote those voting aye were Supervisors Cobb, Nobis, Gove, Sirrine, Chamberlain, Underhill, Hufnagel, Montgomery, Lankford, Andrews and Shepard. Total ayes, 11 and no nays, Motion declared carried. It was moved by Montgomery, supported by Shepard to adopt the original motion as amended. Voted and carried.

Prosecuting Attorney Kelley, appeared and he states that the form to statute. He distributed copies of the revised form. It mission was not acceptable to the Attorney General's Office. He has prepared a new ordinance which does in his opinion conform to statute. He distributed copies of the revised form. It was moved by Montgomery supported by Shepard to adopt the ordinance as presented. On a roll call vote those voting aye were Supervisors Cobb, Nobis, Gove, Sirrine, Chamberlain, Underhill, Hufnagel, Montgomery, Lankford, Andrews and Shepard. Total ayes, 11 and no nays, Motion declared carried.

The chairman declared a short recess.

Upon again coming to order Chairman Nobis requests a report from the committee on the advisability of continuing as a member of the Mid-Michigan Health Department.

Clerk Carter was instructed to notify the Grand River Watershed Council and also the Comprehensive Health Planning Association, that no funds for membership in those respective bodies are included in Clinton County's 1970 budget, we therefore terminate membership with them.

Supervisor Underhill reports that Mr. Pardee will install another flooring or underlayment in the Library and Conference rooms at no expense to the county.

Supervisors Lankford moves supported by Montgomery that the Driver's License Bureau be closed Saturday, Dec. 27, 1969 and Saturday, Jan. 3, 1970. Voted and carried.

It was moved by Lankford, supported by Montgomery to adjourn at this time and to meet again Thursday, Dec. 18 at 9:00 a.m. Voted and carried Meeting adjourned.

WALTER G. NOBIS  
Chairman

ERNEST E. CARTER  
Clerk

THURSDAY, DECEMBER 18, 1969

The Clinton County Board of Supervisors met Thursday, Dec. 18, 1969 at 9:00 a.m. Prayer was offered by Ernest Carter. A Pledge of Allegiance was given to the flag. Roll was called and a quorum reported.

Minutes of the Dec. 1 meeting were presented and corrections made and were approved as corrected.

A communication from Garry Brown, U.S. Congressman expressing his thanks for a copy of the resolution adopted by the board, Oct. 17 was read. He assures the board that it will receive careful consideration.

A resolution from Allegan in opposition to any state control of local property taxes was read. Moved by Montgomery supported by Sirrine to table. Voted and carried.

A letter of resignation from Gerald Shepard as a member of the Clinton-Eaton-Ingham Mental Health Board was read. It was moved by Cobb supported by Hufnagel to accept with regret the resignation of Mr. Shepard. Voted and carried.

A letter from the Automobile Club of Michigan calling attention to "Drinking and Driving" during the holiday season and urging caution in this matter was read.

The board recessed then for committee meetings.

Upon again coming to order, Supervisor Gove introduced Mr Roy Manty, Chief of the Environmental Division of the State Department of Public Health.

Mr Manty states that the Mid-Michigan Health Department, altho restricted in their activity by lack of an M.D., as its director, is doing a satisfactory job at the present time. Discussion followed and Mr Manty answered questions pertaining to the subject.

The matter of the county forming and operating its own health department was discussed. Mr Manty feels that the costs for the county would at least double by operating as a separate unit.

Planning Commission Chairman, Gerald Wilcox appeared. He states that the appointed terms of Dale Anderson and Almond Cressman have expired. It was moved by Underhill, supported by Andrews to re-appoint Anderson and Cressman to the Clinton County Planning Commission for a three year term, beginning Jan. 1, 1970 and ending Dec. 31, 1972. Voted and carried.

As the appointed terms of Victor Hopp and George Baird will expire Dec. 31, 1969 as members of the Zoning Appeal Board, it was moved by Shepard supported by Montgomery to re-appoint Victor Hopp and George Baird to the Zoning Appeal Board for a three-year term. Voted and carried.

A bill in the amount of \$1,718.75 for professional services rendered by Green and Maples in the matter of the Clinton County Zoning Ordinance was presented. It was moved by Hufnagel, supported by Andrews to pay the bill as presented. Voted and carried.

Supervisor Shepard presented a request for services rendered by the Salvation Army to citizens of Clinton County in the amount of \$300. It was moved by Shepard supported by Lankford to pay the amount as requested. Voted and carried.

Supervisor Shepard moved and supported by Hufnagel, to pay at this time, the 1970 membership dues to the Michigan State Association of Supervisors (commissioners) in the amount of \$1,250. Voted and carried. Supervisor Lankford presented the following committee report.

Study made of Zoning Fees and Dog Warden Fees makes no recommendation for change at this time. Fees charged by Clerk, Register of Deeds, etc. are set by Regulations therefore no recommendation made at this time. Mid-Michigan Health Department fees have been revised; Septic Tank Permits from \$5 to \$10, Food License Permits from \$5 to \$10, Plat Approval fee to \$20. Prelim plus \$1 per lot.

This committee concurs with the recommendations of Mid-Michigan Health Department. Committee recommends rate change for Xerox copies be changed to 50¢ for each original and 10¢ per copy of same, for non-governmental agencies. Committee recommends approval of resolution on Community Shelter Plan as presented. Committee reviewed six insurance policies and one rider supplement. Because of limited knowledge on the subject, we are going to invite three local county insurance agents in for a complete review and recommendations. Mr Allaby, our present insurance agent, will be invited to attend the meeting.

Committee recommends the appointment of Mr Don Haske as temporary County Engineer effective immediately. Committee recommends \$15 per day additional pay for Deputy Sheriff's working on Dec. 25 and 26, 1969 and Jan. 1 and 2, 1970. Holiday pay will be studied early in 1970 and policy recommendations will be forthcoming.

It was moved by Lankford, supported by Cobb to appoint Don Haske temporary County Engineer, effective immediately. Voted and carried. Moved by Lankford supported by Gove to set the fee for Xerox copies to 50¢ for the original and 10¢ per copy of the same. Voted and carried.

Civil Defense Shelter Plan.

It was moved by Montgomery supported by Sirrine to adopt the following resolution.

WHEREAS, the six area directors of Civil Defense of the Tri-County Region, the Tri-County Planning Commission, State and Federal Civil Defense Authorities have produced a Community Shelter Plan, and the Tri-County Planning Commission being the project contract agency with the U.S. Army Corps of Engineers for the cities of Lansing and East Lansing, Michigan State University, and the counties of Clinton, Ingham and Eaton; and

WHEREAS, the purpose of this Community Shelter Plan is to provide information to the households within the Tri-County Region on where to go and what to do in the event of nuclear fallout on this region, and

WHEREAS, the Federal government, by 100 per cent funded project, will make available to each household, a map of public shelter locations and applicable information of the Tri-County Region including a booklet entitled, "In Time of Emergency"; and

WHEREAS, the packaged map and booklet will be sent to every household in the region through the offices of representatives, Charles Chamberlain and Garry Brown, and therefore all costs being paid;

NOW THEREFORE BE IT RESOLVED, that the Tri-County Community Shelter Plan, as summarized in "Report 8" on August, 1969 by adopted as the official plan for Clinton County, and that the Clinton County Civil Defense Director be instructed to assist in the preparation, printing and distribution of such information. The Civil Defense Committee recommends approval of this resolution.

Chairman Nobis appointed the chairman of all standing committees to confer and to make a report to the board on the advisability of creating a building authority for Clinton County. It was moved by Montgomery, supported by Sirrine to adjourn at this time and to return again Jan. 6, 1970. Voted and carried. Meeting adjourned 3:55 p.m.

WALTER G. NOBIS  
Chairman

ERNEST E. CARTER  
Clerk

THURSDAY, DECEMBER 18, 1969

The Clinton County Board of Supervisors met Thursday, Dec. 18, 1969 at 9:00 a.m. Presentation of the minutes of the last meeting was dispensed with.

It was moved by Montgomery supported by Andrews to approve the By-Laws of the Tri-County Regional Planning Commission as presented. Voted and carried.

Supervisor Montgomery moved supported by Cobb to take from the table, the question of re-zoning certain property in Bingham Township (Albert Galloway). Voted and carried.

Prosecuting Attorney, Pat Kelly and Attorney Tim Green were present to offer legal advice on the matter. Considerable discussion followed.

Voting on the original motion, on a roll call vote. Those voting aye were Nobis, Sirrine, Chamberlain, Underhill, Hufnagel, Montgomery, Andrews and Shepard. Nays were Cobb, Gove and Lank-

agriculture to Zone C, commercial. It was moved by Chamberlain supported by Underhill to concur with the action taken by the zoning commission.

The chairman called a recess at 2:20 p.m.

Upon re-convening, it was moved by Cobb supported by Lankford to table the motion. Voted and carried.

Supervisor Lankford moved supported by Hufnagel that Deputy Sheriff's be paid \$15 per day for overtime Dec. 25 and 26, 1969, Jan. 1 and 2, 1970 be allowed. Voted and carried.

Supervisor Andrews presented a letter from the TCRPC explaining how the commission have been able to clear up their financial deficit and can now report that they are operating within their budget.

The first item under question concerns the published figure of a potential deficit of \$250,000 as it appeared in the State Journal. This figure was based upon the audit report of the year ending April 30, 1969, as presented by Harris, Rhams and Ambrose at the May 28, 1969 Tri-County Regional Planning Commission meeting. The deficit, as indicated, was shown by the audit report to possibly be as large as \$271,500. It was derived from the audit report as follows:

Page 3 Commission Operating Deficit	\$62,900	
Page 2 Note 3 Reserve for Future Capital Commitment P-119	27,100	
Page 2, Note 5 Reserve for Future Capital Commitment P-257	33,500	
Subtotal		\$123,500
Page 4 Note 2 P-89		18,000
Page 4 Note 3 P-119		80,000
Page 5 Note 3 P-119 (Approx. cost 12/12/68-4/30/69)		50,000
		\$217,500

As can be seen, this information was covered as unknown factors at the time the audit was presented to commission members and all chairmen of the boards.

We now concern ourselves with the steps taken that alleviated this deficit condition. As has been previously stated, the cooperative attitude on the part of the Chicago Office of HUD was most influential factor in our efforts to overcome the liabilities. The detail of the items that HUD allowed within the projects that we were involved in at the time amounted to \$149,000 liability reduction to this commission. The following are the major areas that were involved in this action:

P-119  
a. Acceptance of many local projects which in the embryonic stage were not an original part of the applications. These have been pointed out as Ovid, Clinton County Zoning Ordinance, Locke Township \$18,000.

Acceptance of contributed services not in original source of funds, \$54,000.

Acceptance of costs and extension of P-119, \$50,000.

Acceptance of additional services in kind from the City of Lansing, \$9,000.

P-89  
Acceptance of contribution by local agencies not in original source of funds, \$18,000.

P-257  
b. Signed agreements for commitment of contributed services to P-257 that would have been charged as Commission costs, \$23,000.

c. 1-A change in the commission's fiscal year which resulted in an 8 month 1969-70 fiscal year.

2-A 22 percent staff reduction.

3-Adjustments of a previous operating expense.

This combination of items gives a reduction in commission liabilities of \$100,000.

Discussion followed.

Supervisors Underhill reporting for the equipment committee reports a request from the Agriculture Extension Office for considerable improvements at the 4-H fair grounds. This will not require an appropriation by this board.

It was moved by Lankford supported by Cobb to approve and also to refer the matter to R. G. Becher for his approval, and recommendations. Voted and carried.

In the matter of enclosing the entrances at Smith Hall the matter was referred to the building and grounds committee to confer with R. G. Becher and report back to this board with a recommendation.

Supervisor Underhill moved supported by Sirrine to extend the present rental rates at Smith Hall for another 30 days. Voted and carried.

Underhill moved supported by Hufnagel that the Extension 4-H Youth Agent be named a member of the Smith Hall committee. Voted and carried.

Supervisor Gove reporting for the health committee states that the committee does endorse the resolution adopted by this board in the P.M. Session as regards to the Mid-Michigan Health Department. The committee recommends that Clinton County continue as a member of the body.

At the Dec. 18 meeting of the Clinton County Board of Supervisors, the following resolution was presented:

### RESOLUTION

Whereas the Clinton County Board of Supervisors has adopted a proposal informing the Mid-Michigan Health Department of a possible intent to discontinue Clinton County's participation and whereas the causes of the board's displeasure have been largely eliminated.

Now therefore be it resolved that the board now feels pleased with the present operation of the Mid-Michigan Health Department in Clinton County and wishes to commend the department on the improved operation, and be it further resolved that a copy of this resolution be forwarded to the Acting Director.

It was moved by Montgomery supported by Sirrine to adopt the above resolution and to present a copy of the same to the Mid-Michigan Health Department. Voted and carried.

ERNEST E. CARTER  
Clerk

THURSDAY, DECEMBER 18, 1969

The Clinton County Board of Supervisors met Tuesday, Dec. 23, 1969 at 9:00 a.m. Presentation of the minutes of the last meeting was dispensed with.

It was moved by Montgomery supported by Andrews to approve the By-Laws of the Tri-County Regional Planning Commission as presented. Voted and carried.

Supervisor Montgomery moved supported by Cobb to take from the table, the question of re-zoning certain property in Bingham Township (Albert Galloway). Voted and carried.

Prosecuting Attorney, Pat Kelly and Attorney Tim Green were present to offer legal advice on the matter. Considerable discussion followed.

ford. 8 aye, 3 nay. Motion declared carried.

The chairman declared a short recess at 10:25 a.m. Upon again coming to order, the Road Commission appeared and presented a proposal for a 7 year, 1970-1976, tentative plan as adopted by that Commission for road improvement in Clinton County. Discussion followed.

A letter of resignation from Maurice Gove as a supervisor member of the Clinton, Eaton and Ingham Community Mental Health Board submitted for the purpose of re-organizing the board, in order to comply with existing Statute, was presented.

It was moved by Montgomery supported by Andrews to accept the resignation. Voted and carried.

\*The following is a list of bills audited since the September session.

WALTER G. NOBIS  
Chairman

ERNEST E. CARTER  
Clerk

Owosso Typewriter Co., Supplies for Assignment Clerk, Co. Clerk, Dist. Ct., Equalization, Friend of Court, Probation, Prosecutor, Zoning \$ 569.93

Doubleday Bros. & Co., Supplies for Treasurer, Clerk, Dist. Ct., Friend of Court, Probate Court and Sheriff 1,755.15

Mechanics Laundry Co., Mops for Courthouse and Juvenile Home 68.40

Xerox Corp., Toner and rental for machine 542.05

International Business, Maintenance for Circuit Court and Prosecutor 292.10

Selleck Office Supply, Supplies for Sheriff, Zoning Administrator 947.55

Miller Fire Protection, Refill on extinguishers for Courthouse, Smith Hall, Welfare Bldg., Bd. of Education, Sheriff and Juvenile Home 162.19

Addressograph Multigraph Corp., Maintenance agreement for Equalization Dept. 429.60

Johnson Service Co., Adjust thermostat for Dist. Court 50.25

Gulf Oil Co., Gasoline for Sheriff's Dept. 1,806.32

Sinclair Refining Co., Fuel oil for Smith Hall Michigan Co. Record Binder, Rebind atlas for Treasurer's Office 90.21

Choccolac Cleaning materials, Inc., Supplies for Courthouse 121.00

Mich. Dept. Labor, Boiler inspection-Juvenile Home Kimball's, service and repair typewriter for Sheriff's Dept. 161.19

W. S. Darley & Co., Flares for Sheriff's Dept. 19.00

E & V Price Co., Pants and raincoat for Sheriff's Dept. 185.18

Billig's Flowers, Tree for Courthouse 76.10

Commercial Blueprint Inc., Twp. maps for Zoning Commission 217.37

Clock Cleaners, Dry cleaning for Sheriff's Dept. 150.00

Cook's Office Supplies, Supplies for Probation Office 59.35

West Publishing Co., Supplies for District Court 27.90

Page Office Machines, Service on Remington Electric typewriter for Ag. Office 7.50

Robert A. Granstra, Clothing for Sheriff's Dept. 46.08

Motorola, Maintenance for Sheriff's Dept. 243.63

Genesee Overall & Towel, Laundry for Jail 164.85

Hibberd Janitor Supply, Supplies for Juvenile Home 243.45

Appliance Parts Co., Motor for Courthouse 12.41

Modern Wholesale Electric Supply, Supplies for Courthouse 117.52

Richard V. Winder, Supplies for Sheriff's Dept. 51.59

Lansing Supply Co., Supplies for Jail 309.04

Ingham Medical Hospital, Drugs for contagious disease and Hospitalization 102.16

Edward W. Sparrow Hosp., Hospitalization 904.20

General Services Adm., Supplies for Agriculture Agent Flower & Garden Magazine, Book for Agriculture Agent's Office 168.79

L & L Restaurant, Meals for District Court and Circuit Court Jurors 3.50

R. E. Benson, Supplies for Courthouse 63.25

E. F. Boron co., Supplies for Courthouse 7.38

Central Michigan Lumber, Supplies for Courthouse 6.12

Heathman's, Supplies for Courthouse, Juvenile Home and Extension Off. 4.40

Snitgen Printing, Supplies for Prosecutor and Zoning Office 79.06

A. T. Allaby, Short Term bond and Lawyers liability 16.50

Clinton Co. Road Comm., Labor on Van for Drain Off. 1,499.93

St. Johns Reminder, Supplies for District Court 4.83

Clinton Co. News Inc., Supplies for Extension Office, Circuit Ct., Sheriff, Equalization 182.87

Parr's Rexal Drugs, Supplies for Probate, Health Nurse, Sheriff, Extension Office 2,378.22

Ross Variety Store, Supplies for Juvenile Home 207.96

Child 29.95

Penny's, Clothing for Juvenile Home children 167.56

Miller-Jones Shoe Store, Shoes for Juvenile Home children 62.79

Gambles, Supplies for Jail 4.98

S. R. Russell, M.D., Vaccination and physical for Juvenile Home child 10.00

H. J. DeVore, D.O., Physical for Juvenile Home child 15.50

W. F. Stephenson, M.D., Office call for Juvenile Home child 45.00

Dr Louis L. Terpstra Jr., Office call for Juvenile Home child 16.00

R. L. Wolters, D.D.S., Office call for Juvenile Home child 16.00

Andy's Shopping Basket, Groceries for Juvenile Home and supplies for Jail 634.04

St. Johns Dry Cleaners, Dry Cleaning for Sheriff's Dept. 11.95

Kurt's Appliance Center, Supplies for Juvenile Home 617.75

Arnold Drug Store, Supplies for Jail 4.74

Sealtest Dairy Products, Milk for Juvenile Home 172.78

Dean Hardware, Supplies for Jail 89.95

Keystone Envelope Co., Supplies for Probate Court 104.56

Lial Gifford Hatchery, Eggs for Juvenile Home 34.24

Paul Automotive Inc., Supplies for Sheriff's Dept. 27,771

Clinton County News

Editorial Page

Wednesday, February 25, 1970

Filling the gap

The "generation gap" may not be as wide as many people think. According to a recent authoritative opinion survey, adults and teen-agers agree on a number of important points concerning college student demonstrations. Both teen-agers and adults think that the colleges have been "too easy" on student demonstrators. Teen-agers and adults agree in the belief that the demonstrators are breaking the law. A substantial percentage of both teen-agers and adults believe that law-breaking student demonstrators should be taken to court. Both teen-agers and adults also agree to a substantial extent that demonstrations are the work of small groups of troublemakers on campus. The draft and opposition to the Vietnam war are seen by teen-agers and adults alike as primary causes of student demonstrations. Adults and teen-agers differ in the matter of whether students should have more say concerning the academic side of colleges. The majority of teen-agers would like more control over courses, examinations and so forth, while a majority of adults believe otherwise.

Perhaps the gap of understanding between youth and adult is not as wide as has been popularly assumed. The fact is that each generation faces many unknowns, and so far each has met the test and has contributed to the growing strength and well-being of the nation.

Tomorrow's farmers

Agriculture, while still basic to survival, has become far removed from the knowledge of most of us. The nation depends upon today's agri-businessmen, who have made a science of farming. Like any science, farming requires an early start in life for those who wish to become successful agriculturists.

Between Feb. 21 and 28, the country is observing FFA Week. During this week the Future Farmers of America, a national organization with 450,000 students studying vocational agriculture in 9,000 public schools, will conduct special events expressly designed to emphasize agriculture and the role it will play in our future. FFA Week is traditionally celebrated beginning the Saturday before George Washington's Birthday and ending the following Saturday. George Washington made significant contributions to American agriculture, in addition to his military and patriotic contributions. The FFA recognizes him in their ceremonies, and especially during FFA Week.

One farmer now feeds scores of people. Thus, the responsibility of those who turn to agriculture as a business is heavy, and the young people of the FFA and other farm organizations who have elected to devote their lives to the production of food and fiber need every bit of support we can give them.

COTTAGE GROVE, Ore., SENTINEL: "One of the campaign slogans President Nixon had was to do something about the constantly rising crime rate in this country... there is going to have to be some heavy concentration in this area soon and this will mean a considerable expenditure of funds. The problem of rising crime rates was brought home... when the annual 'Uniform Crime Reports' were released by the Federal Bureau of Investigation. The very alarming facts concerning crime during the past year... show that the chance of an American becoming a crime victim this year is 1 in 50, or twice as high as it was just nine years ago... Let's hope the Nixon Administration has more luck in coming up with some new solutions than has been the case in recent years."

ANDALUSIA, Ala., STAR-NEWS: "A democracy may have a few shortcomings, but for us, it provides a way of life that we will laud until something better comes along."

BEDFORD, Ind., TIMES-MAIL: "Air for tires is still free despite the advances of inflation. At least it was the last time we noticed. One is tempted to wonder, nevertheless, if the free air situation will prevail in the United States in the face of inflationary pressure. Don't guffaw. Consider this: Trade unions governing the Italian service station industry have voted to end free air service. Motorists will be charged 32 cents to fill the tires of their vehicles."

Back Thru the Years

Interesting Items from the Files of the Clinton County News

ONE YEAR AGO Feb. 26, 1969

The St. Johns City Commission voted to shut down the water softening process at the water treatment plant pending a full and permanent solution to the problem.

Ink White was named president of the Clinton National Bank by the board of trustees and Robert Thompson was named as executive vice president of the Central National Bank.

The mayor and city commission were still seriously considering an income tax for St. Johns.

Fowler Eagles dropped a baseball encounter with the Webberville Spartans, 75-60 while the St. Johns Redwings rolled over Charlotte 94-72.

10 YEARS AGO Feb. 24, 1960

A program in special education was presented to representatives of the Clinton county primary districts.

The Tri-County Planning Commission predicted that by the year 2000 at least three-quarters of the tri-county area would still be farmland.

St. Johns was paired with Saline, a Washtenaw county community of 1,500 in the annual Mayor's Exchange assignments.

Virgil Zeeb of DeWitt was named general manager of Plant Food Services, Inc. and Raymond Bradley of Fowler became manager of the Manco Division.

25 YEARS AGO Feb. 29, 1945

Two men were listed as killed in action, three more were missing and two had been wounded in the latest war casualties to hit the county.

Five hundred volunteers began their drive to raise \$18,300 as Clinton's share in the Red Cross War Fund Drive.

In an address to the Rotary Club, Dr. George Shepherd predicted that an army of three million Chinese, trained by Americans, would eventually conquer the Japanese.

Editorial: "The President's directive to Selective Service on the farm draft is just one more example of the flouting of Congressional enactments that has become the rule in Washington in recent years."

50 YEARS AGO March 1, 1910

The Triangle Truck factory in St. Johns was building a complete line of popular sized trucks and new orders were being received daily.

The Industrial Foundry Company had grown from five employees to more than 80 and the company was incorporated with \$200,000 worth of stock.

B. C. Raymond, who couldn't get anyone to work his farm, moved there and started running it himself so, as he said, "people in the cities will have something to eat."

The Standard Oil Co. purchased two lots on the corner of Spring and Higham streets to erect a brick building to be used as a service station.

A horse tied in front of Walker's restaurant reared in fright as the Suburban freight car passed; it slipped on the ice, fell, and struck its head on the hitching rail. The horse died instantly.

STRICTLY FRESH

It is possible to drink to excess, but not on his salary, according to our favorite lush.

Show us a man with an attache case and we'll give you pretty good odds that there goes a man who carries his lunch to work.



Biggest problem with "adult" movies is that there are so many kids in the audience that it's hard to find a good seat.

One of the greatest boons of dieting is the pleasure experienced when you junk the whole program for some no-holds-barred eating.

When in the elevator with women passengers aboard, always take your hat off. Not only is it polite, it saves the hat from being crushed when the ladies rush the door.

For Achievement Above and Beyond What's Necessary



New Arrival

There's somepin' new at our house! It's big 'n round 'n long It surely cost a fortune— On this I can't be wrong.

It's really made up special To fit our special needs, It's highly ornamental— Has plenty style and speed.

There's quite a touch of magic About the lovely fit, It's poetry in motion, And in motion quite a bit.

We haven't even named her, 'N count it no disgrace, So long as she is welcome, 'N knows her proper place.

Already we're acquainted She fills a niche no doubt, She's really such a jewel— We wouldn't be without.

She doesn't take much upkeep, Endurance is unmatched, She asks no odds or favors, We're really quite attached.

We waited long to get her, 'N hope she stays a spell She's deep with understanding— Our new found deep rock well

W.E. Dobson



From the state house

By DICK ALLEN 88th District Representative

Michigan needs a few additional tax allowances or exemptions. Our tax structure is not totally unfair or unjust but it does constitute a severe burden in certain instances. Farmers and retired people are the cases that seem most unjustly treated.

Perhaps a wholesale revision could correct these problems; I'm willing to look at all proposals. But sweeping changes often create new problems at the same time that old ones are cured. So I believe we should correct these specific problems with specific exemptions.

Special exemptions often benefit the whole State as well as the particular segment it is designed for. An example of this is a proposed exemption for raw or processed food and food products when held on the premises of the processor.

This sounds very much like one of those loopholes that gets pushed through due to a strong effort by a small but vigorous special interest group. The proposal was defeated last year primarily on the basis of a strong campaign by a freshman legislator who maintained loudly that this was the case.

Being charitable (as I may sometime wish him to be with me), I will not accuse him of seeking to make a quick name for himself. But his loud cries of "loophole" and "special interest group" caught the attention of the press and then the public, resulting in defeat of the proposal and promotion of the representative. I do not believe justice or the

'IF IT FITZ ...'

Why I'm married

By JIM FITZGERALD



I was watching the FBI on TV when I finally realized why my wife married me.

I don't know why it took me so long to wake up. What happened to me has happened to thousands of guys and I've seen their sad stories told dozens of times on TV and in the movies.

The plot is so familiar. There's this schnook, see? He wears glasses and stutters a little and makes \$53.24 a week. He has little to offer a girl, other than deep sincerity and a job taking care of his mother the drunk. Schnook is a real loser.

Along comes this blonde doll. Sometimes her hair is black, but her thoughts are always blonde. She is the most beautiful girl Schnook has ever seen. He knows she could never care for him. He is, in fact, afraid to talk to her. He just stares and dreams.

But what's this? Doll likes Schnook. She takes a cinder out of his eye and invites him to her apartment for Sunday dinner. Schnook is obviously overwhelmed with this unexpected attention. In return, Doll

is coyly, whelmed.

One thing leads to another, with Doll leading all the way and Schnook stuttering in her wake. Finally, if it's a TV show for the family, they plight their troth. If it's a movie, they simply climb into bed.

Either way, Schnook has scored way beyond his wildest fantasies. He doesn't know why he is so lucky. Neither does the audience. But everyone soon finds out when Doll suddenly excuses herself to go buy a roll of Tums.

In a dark bar she meets a mean but handsome devil. You can tell they have been lovers for years by the way they snarl at each other. It turns out that Handsome is a bank robber and, aha, Schnook is a bank teller. Doll's assignment is to find out from Schnook what time the bank guard takes a coffee break. She tells Handsome and, right after the next commercial, the bank is robbed and Schnook finally learns he has been played for a schnook.

NOW LET'S SEE how fact can be as sickening as fiction.

The other day my side of the family had a get-together. There was the usual review of the most recent embarrassments caused by my column. While my mother counted my drinks, my sisters counted my chins. The usual sympathy was extended to my wife and the usual question was asked her: "Why did you marry him?" Then I went home and watched the FBI and I knew why.

Any night now, she will go after the Tums. She is probably just waiting until I mumble the combination to the office safe in my sleep (I can never remember it when I'm awake).

I'm anxious for the final scene. In most movies, Doll decides she likes Schnook ok after all. At least, she doesn't want him murdered—just robbed and badly beaten up. She throws herself between him and a bullet fired by Handsome. She either dies or gets 4 to 8 years in prison.

Either way, as my wife leaves I am going to tell her I won't feed the cats while she's gone. Onward and Upward.



Mud brings hope

By RON KARLE, Editor

My annual battle with spring began last week. Spring, as usual, won.

It generally begins sometime in late February as the temperature sneaks toward the 40-degree mark.

I always try to ignore it, knowing I'm about to be tricked again.

But then you get a mild Saturday and on Sunday the sun comes out and everybody's out riding around. Their cars are either filthy with salt and grime or car wash new.

Then Monday happens and the sun comes out again.

I discard my topcoat in the car and find I don't need the heater on full blast. I begin to notice things I haven't seen in months. Like mud.

I've always had a special feeling for mud (something my mother could never really appreciate) because that's one

of the early signs. Spring isn't really here unless you can track a little mud in the house.

So I begin to wonder where my tennis shoes are and find them where I left them last October.

Next to my baseball mitt. I try them on to see if they still fit and I'm always a little amazed to find that my feet haven't grown during the winter.

Then you smack the old ball in the mitt a few times and that feels pretty good, too. It's still a little early for a good game of catch but there's no reason you can't wear the tennis shoes.

That night it always snows. Not just a light, harmless, fluffy snow but a blizzard with sleet and ice.

And wham! The temperature's down near zero again. Your tennis shoes are sopping wet and you're on the way to a whooper of a cold. Everybody else, it seems, always

wears their boots that day. It takes three days for your tennis shoes to dry and you consider throwing them away. You know you'll never use them again because it will never be warm again.

You offer to give your baseball mitt to the kid next door and he looks at you like you're crazy and asks if you've got a hockey stick you'd like to get rid of.

And that's just the beginning—spring's way of letting you know who's in command. The worst thing about it is that you know you'll go through the very same ritual about 17 more times and lose them all.

But this year there was a little something extra. I got this letter from my mother on about the second day my tennis shoes were drying. Enclosed was "a free sample of sand from the Fort Lauderdale beach."

What a way to get back at someone just because I used to track a little mud in the house.

TAKING FIVE

The redhead

By RON HUARD



Arthur Godfrey has never been a friend of mine. I've never even seen his autograph, as near as I can remember.

In fact, as popular an entertainer as he's been, if I had



CORTLAND, N.Y., DEMOCRAT: "Would you go to a store and pay \$1.16 for a one dollar bill? No? Does the very thought sound insane? Well hold on to your chair, because you are already paying that much and more for dollar bills reports the (New York) Citizens Public Expenditure Survey, Incorporated. Proponents of new government spending programs who cry, 'it won't cost local taxpayers anything; federal aid will pay for it,' are merely deluding themselves and the public."

WEST POINT, Miss., TIMES LEADER: "Alaska couldn't miss hitting the jackpot. The machinery was well oiled. The world's giant petroleum firms have put up more than \$900 million in bids for leases on Alaska's North Slope oil fields. The money has already been invested, and is producing almost \$46,000 daily interest for the state. It all started with the discovery of the biggest oil field on the North American continent. Alaska leased 450,858 acres of state-owned land. And now the next bonanza will begin when taxes on the oil itself start flowing."

For the want of a nail... because of our unwillingness to grant the exemption on food products Michigan loses the taxes from the storage facility and sometimes from the processor. It loses income and other taxes on these industries. And our farmers lose the opportunity to grow a product that might increase their income.

Not all "loopholes" are loopholes!

my pick I'd listen to the Beatles.

Likewise, Denny McLain has never offered to buy me a drink and I can't say I've extended any invitations his way. In fairness, I give him great attention for his pitching ability but judging from his public, off-the-field image, I'd pass up an evening with him in favor of tending my nails.

But the two public figures currently provide a good contrast. Both the soap-salesman and the organ grinder have a streak of cockiness that has not always been kept in check. Godfrey at times has been about as tactful as a tank and McLain's sweetness is limited to his blood-sugar.

But of the two, there is a genuineness about Godfrey that cannot be ignored and it's the type of frankness that seems to answer the younger generation's question of "what's it all about?"

It's all about playing the game straight and regardless of how seemingly inconsiderate Godfrey has been portrayed publicly, he has always come off the better. His frankness at times has appeared brutal; his concern often has appeared to stem from self-satisfaction, but generally he has added depth and meaning to situations in which he has been involved.

He does not necessarily present a "dog-godder" atmosphere, yet much of his beneficial efforts never are heralded. Fortunately, a cur-

rent, seemingly brash, but sincere display of cockiness is receiving notice. It is his refusal to allow previously recorded commercials for Axion to be used because the product is one of several produced by the Colgate-Palmolive Co, which are believed to be contributing to water pollution.

In this instance, Godfrey asked—no, demanded—that reference to this character of the product be mentioned in advertising and as a result a new series of commercials are being readied which will include such reference. His demands not only brought a greater degree of integrity to himself but to the company he represents and to the advertising they use.

It is this quality of truthfulness that, at least publicly, has always impressed me about Mr. Godfrey. His humor is not always funny; his petunia is an onion patch is the only song I've heard him sing that grabbed me and he has, indeed, received much ink and radio time over his brusque and direct comments and actions. But, there is little to challenge his truthfulness and he usually leaves no doubt as to his goals.

He's what it's all about. There are few in the ranks of public figures who will leave more behind them than what they've been given credit for. Godfrey happens to be one of those persons. So where does Denny McLain fit into this? Denny McLain who?

# Supervisors Proceedings

CONTINUED FROM PAGE 11B

Frank Sharick, Expense account of Deputy Sheriff	418.59
B. Corson, Trip to Traverse City Hospital	17.81
Agnes R. Danley, Expense account of Friend of Court	77.40
Eastman Kodak Co., Supplies for Register of Deeds	357.72
Sharon Spellman, Extra secretarial help in Extension Office	358.00
Sharon Spellman, Extra secretarial help in Extension Office	18.55
Marcella Feldpausch, Extra work in Friend of Court's Office	553.97
Bonnie Wickerham, Clerical work in Reg. of Deeds Office	36.75
Arlene McMaster, Extra work at Juvenile Home	499.08
Caroline Kazak, Janitor services for Extension Office and Bureau of Social Aid	353.19
Gerald Wilcox, Expense account of Engineer	306.60
Catherine Messer, Clerical work in Treas. Office	224.27
P. J. Patterson, Meals for prisoners	2,455.70
F. Earl Haas, Expense account of Agriculture Agent	424.59
George R. McQueen, Expense account of Agriculture Agent	397.02
John R. Aylsworth, Expense account of 4-H Youth Agent	314.04
Howard C. Hoover, Expense account of Dog Warden	1,330.48
Ben Swanchara, Expense account of Dog Warden	1,096.90
J. M. Grosz, M.D., Medical for Juvenile Home children	10.00
Rehmann's, Clothing for Juvenile Home child	210.75
Young Bros. & Daley, Supplies for Courthouse	146.00
Derrill Shinabery, Trip to Traverse City for Sheriff's Dept.	53.00
Severall, Sheep Claim	540.20
Severall, Soldier's Burial	1,571.00
Fred Watts-Fitzpatrick, Trustee claims in the pig claim of Vernon Benjamin	9.00
Stamp-Rite Incorp.	135.81
Industrial Appraisal	229.00
Callaghan & Co., Law books for Prosecutor's Office	22.50
Keeler Mt. Co., Ribbons for Friend of Court	13.67
Panama Beaver Inc., Supplies for Circuit Court, Xerox machine, Sheriff's Off.	142.81
Survive, Subscription for Civil Defense Officer	3.00
Consumer Reports, Subscription for Consumers reports - Agr. Agent	10.00
Concord Press, Cards for Prosecuting Attorney	13.22
Ditaphone, Repairs on ditaphone for Prosecutor	15.50
Clinton Crop Service, Supplies for Courthouse	24.00
Main Electronics, Work order for Circuit Court and Probate Court	20.54
R. R. Yates, Supplies for Treasurer	4.10
Polack Corp., Ink for Extension Office	9.25
Jack's Garage, Service for Zoning Commission	8.00
Hazel County Record Binders, One binder for Register of Deeds	83.92
Lawyers Co-operative Publishing Co., Michigan reports for District Court	498.90
Practice Law Institute, Law books for District Court	12.50
William W. Jordan, D.O., Medical testimony for Russell Granger	50.00
Black's Clinical, Autopsy examination	100.00
Henrietta Sparkes, Clerk, Ambulance service,	67.00
United States Pencil Co., Supplies for Extension Off.	31.00
Nick's Fruit Market, Supplies for Juvenile Home	13.03
Antes Cleaners, Dry Cleaning for Sheriff's Dept.	61.50
AAA Ambulance Service, Ambulance call	33.00
Ingham Radiological Ass., Service at Clinton Memorial Hospital	4.00
Becker's Appliance, Skelgas for Smith Hall	49.20
Mac's Welding Service, Repairs and labor for Jail and Children's Home	147.82
Clinton National Bank, Deposit slips and checks for District Court	6.76
Hub Tire Center, Repairs for Sheriff's Dept.	21.50

Hettler Motor Sales, Repairs for Sheriff's Dept. and Zoning cars	792.72
Clinton Memorial Hospital, X-ray for Jail inmate	6.50
Roland J. Duguay, Expense account of District Judge	8.00
Daniel Matson, Expense account of Ass't. Prosecutor	47.48
Ernest E. Carter, Expense to Municipal Retirement meeting	26.40
Dale Chapman, Expense account of Drain Commissioner	20.70
Pauline J. Coffey, Extra clerical help in Zoning Office	48.00
Candice Pierson, Extra clerical help in District Court	64.80
Starr Commonwealth, Care of Juvenile in boarding home	488.00
J. I. Holcomb Mfg. Co., Supplies for Courthouse	37.89
Air-Tec Metal Products, Co., Wire for Juvenile Home	21.92
William R. Dewey Co., Postage on supplies for Courthouse	83.77
Venethan Blind Laundry, Blinds for Sheriff's Dept. cleaning	27.20
General Paris & Service, Supplies for Sheriff's Dept.	11.86
George Enslly, Fire extinguishers for Sheriff's Dept.	8.50
Michigan Dept. of Conservation, Boat ivory inspection	3.20
Wolyerine Typewriter Co., Repair typewriter for Drain Commissioner	14.25
Grand Rapids Loose Leaf, Supplies for Equalization Dept.	509.20
Marshall and Stevens, Forms for Equalization Dept.	20.82
Ingham County Probate & Juvenile, care of child (Juvenile)	53.80
Lynda Libey, Extra secretarial help in Extension Office	74.00
Delores Vitek, Extra secretarial help	128.00
Snitgen Printing, Letterheads for Zoning Office	19.00
Wal's Saw Sharpening Service, Supplies for Courthouse	3.80
Randolph's Digging Service, Septic tank for Smith Hall	35.00
Mary Anne Barrett, Expense account to Assignment Clerk	39.60
Dunkel Plumbing & Heating, Thermostat for Courthouse	10.50
E. Mackinnon & Son, Clothing for Juvenile Home children	5.69

## P-W girl wins Time contest

Irene Piine, a student at Pewamo-Westphalia High School has been named a winner of the annual Current Affairs Contest conducted by TIME, The Weekly Newsmagazine.

The Current Affairs Test, based on significant news stories in TIME, comprises 100 questions on national and foreign affairs, as well as business, sports, entertainment, science, religion, literature and the arts.

The test, created for the TIME Education Program -- an exclusive classroom service of TIME magazine -- has been taken by more than 10 million students since its inception 34 years ago.

Top scorers were awarded certificates of excellence and merit from Henry Luce III, Publisher of TIME, The Weekly Newsmagazine.

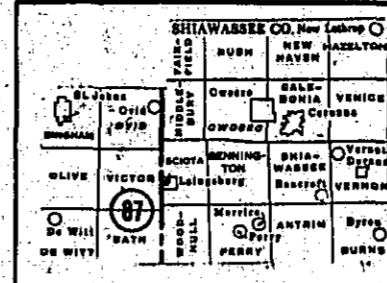

## View from the 87th

By WILLIAM S. BALLENGER  
State Representative



While legislative debate over the State School Aid bill rages on in the Michigan House of Representatives, proper attention to several other vitally important issues has gone begging.

By way of example, one of the most critical human problems facing Clinton County and our state is housing.

In a special message to the Legislature last week, Governor William G. Milliken spelled out in detail his sweeping proposals to alleviate this desperate situation.

Among his top recommendations for legislative action are:

- Expanding the State Housing Development Authority's bonding powers sixfold, from the present \$50 million ceiling to a maximum of \$300 million;
- Completely rewriting and modernizing our housing construction code;
- An extensive land procurement drive; and
- An ongoing commission to continually review and request improvements in housing and construction laws.

assisted housing projects and federal subsidies to those projects. This is one program, incidentally, which will not require added taxes.

Governor Milliken also committed his administration to promoting innovative housing construction methods. This could both decrease housing costs, which have been rising at a phenomenal rate, and increase job opportunities within the housing industry. New construction techniques, such as modular housing, offer great hope in ending our housing dilemma.

IN MY OPINION, the Governor's housing message shows a great depth of understanding of this problem. I think his approach to the solution is both realistic and creative.

Anyone who has seen homes in some neighborhoods where huge rats have eaten through the thin wooden walls; or the dangerous overcrowding in many city housing units; or the incredibly dilapidated homes in which some residents or our rural areas must survive the winter cannot deny the extent and seriousness of the accelerating housing shortage. Following Governor Milliken's impressive guidelines, we must take forceful steps to meet the needs of our fellow citizens.

Expensive housing is a luxury. Decent housing is an absolute necessity.

## Swegles Honor Roll

Sixth Grade  
Third Period

Haske, Keith	Snider, Jeanne
Iacovoni, Janice Swears, Dana	Knight, Diane
Wood, Paul	Ploszak, Tom
Woodbury, Marie	

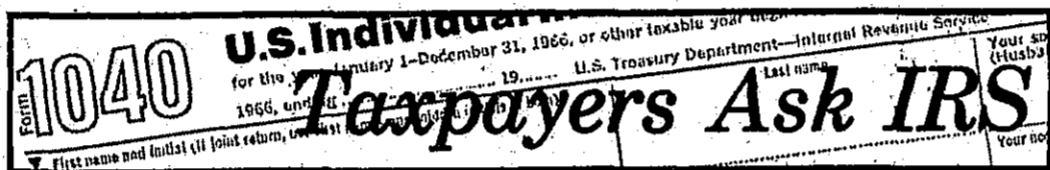

Q-What is the surtax rate on 1969 income?  
A-The income tax surcharge is 10 per cent for 1969. The surcharge was originally scheduled to expire June 30, 1969, but was extended by Congress to cover all of 1969.

Q-Several in our family chip in to support our father but no one of us contributes more than half. Can any of us claim him as a dependent?  
A-If your combined contributions total over half of your father's support, then any one of you, but only one, who individually contributes more than 10 per cent may be entitled to claim the dependency exemption under a multiple support agreement.

Q-Each of the others, who contribute more than 10 per cent, must file a written statement that he will not claim the exemption this year. Form 2120 may be obtained from your local IRS office for this purpose. These signed statements must be filed with the tax return of the one who claims the exemption. For more information, see Publication 501, "Your Exemption and Exemptions for Dependents," available free by sending a post card to your District Director.

Q-Is a stock dividend taxable?  
A-In general, a stock dividend paid in the same class of stock

is not taxable. However, if there was an option to take cash or other property in place of such stock, the fair market value of the stock received should be reported for income purposes.

Q-I was just billed for tax I had already paid. What should I do?  
A-Return the bill along with a copy of your cancelled check or money order. Frequently, IRS receives payments without enough information to identify them and this might have happened in your case. Another possibility is that your payment was received too late in our processing cycle to make the necessary adjustments in the billing notices.

Q-I've taken a part-time second job. What can I do to stop having Social Security taxes taken out of my pay on both jobs?  
A-Each employer is required to withhold Social Security taxes on the first \$7,800 of wages paid, employees in 1969. However, if more than the maximum of \$374.40 is withheld for Social Security because you had two jobs, the excess can be claimed as a credit on your 1969 income tax return.

Q-I retired because of illness. Will my pension be taxable?  
A-It all depends on the kind of pension plan your company has, the amount of your pension, your age and the normal retirement age under the plan. Many disability pensions will qualify for treatment as sick pay until you reach normal retirement age. Up to \$100 a week may ordinarily be excluded as sick pay.

THE HOUSING AUTHORITY bonding recommendation proposal is a highly interesting one. It takes into account that applications for financing low- and moderate-income housing already far outstrip the Authority's \$50 million bonding ability. The Governor said he would like to see that much in bond funds committed before the year is out for development of 2,500 housing units for low and moderate-income families.

Governor Milliken placed great emphasis on a unique way of repaying the proposed housing bonds. They would be retired in self-liquidating manner, from payments from state credit as explained in the instructions you will receive with your tax forms.

Q-Can I deduct my veterinary fees when I figure out my farm income on Schedule F, Form 1040?  
A-Yes, veterinary fees as well as medicine for farm livestock are deductible when you report farm income and expenses.

Procedures for claiming this

## North Bengal

By Mrs Wm. Ernst

Mr and Mrs Edward Moritz accompanied their son and daughter in-law, Mr and Mrs Louis Moritz and family to rural Grand Ledge on Sunday afternoon, Feb. 15 where they visited Mr and Mrs Clare Moritz and saw their great-grandchild, Randall Clare.

Mr and Mrs Hegman Noller of rural Hubbardston spent Wednesday, afternoon, Feb 11 with Mr and Mrs William Ernst and Maxine.

Mr and Mrs Fred Sehke of Fowler visited Mr and Mrs Fred W. Pasch, Tuesday evening, Feb. 10.

Mrs Louis Moritz and Mr and Mrs Edward Moritz were callers of Mr and Mrs Albert Moritz of Essex on Wednesday afternoon, Feb. 11.

On Friday evening, Feb 13, Mr and Mrs Edwin Mohnke of South Bengal visited Mr and Mrs William Ernst and Maxine.

Mr and Mrs Edward Armbrust-macher of Carson City were Sunday afternoon, Feb. 15 callers of Mrs Edna Watamaker.

Mrs Fred W. Pasch entered the Carson City Hospital on Sunday, Feb. 15 as a medical patient.

On Saturday, Feb. 14, Mrs Lloyd Nequette of Lansing visited her father, John Foersch and also her brother and sister-in-law, Mr and Mrs Floyd Foersch and Sandra.

## Pewamo

By Mrs Irene Fox

Mr and Mrs Clyde Silvernail and Mrs Leone Hillabrandt and John Hillabrandt of Pewamo attended the 45th wedding anniversary of their brother and sister-in-law, Mr and Mrs Walter Schneider of Lansing. Others present for the evening meal were Mr and Mrs Clement Schneider, Mrs Vernon Schneider and children and Mr and Mrs Robert Fox and family, and their brother and sister-in-law, Mr and Mrs Gilbert Miller of Lansing.

Mrs Julia Fox of Carson City called on Mrs Irene Fox Saturday evening.

Sunday afternoon visitors of Mrs Bertha Martin were Mr and Mrs Oscar Simon of Fowler and Mrs Ann Bower.

## Carland News

By Mrs Archie Moore  
Phone 834-2383

Mr and Mrs John Roberts of Lansing spent two days last week with Mr and Mrs Clyde Dumond of Carland.

Mr and Mrs Amby Gould and Mr and Mrs Archie Moore attended the 60th anniversary of Mr and Mrs Ernest Walters of Bancroft.

**Shurfine YOUNG MOTHER HUBBARD**

**SOMETHING SPECIAL SALE**

WEEKS OF FEB. 23 and MARCH 2

SEMI-BONELESS

**HAMS LB. 75¢**

POLISH or ROASTED SAUSAGE lb. 69¢

CALIFORNIA SUNKIST

NAVEL

**ORANGES**

88 size

doz. **69¢**

Reg.

**GRAPES 2 LBS. 39¢**

HOSTESS

**DONUTS 3 Pkgs. \$1.00**

**FRECHEN'S MARKET**

FOWLER

# UAW OFFICE

at 303 N. Clinton St.

Ph. 224-7666

is now open on Tuesdays and Thursdays, from noon to 5 p.m.

UAW organizer, Bill Cross, will be in the office on those days to talk to workers interested in possible organization of their plants. He is particularly interested in seeing employees of Federal-Mogul and Sealed Power. Cross also can be contacted at the UAW Owosso Office, Ph. 723-5186.

## IT'S JUST GOOD BUSINESS TO JOIN THE UAW

- The highest wages
- The best working conditions
- The longest paid vacations
- The most paid holidays
- The largest guaranteed funded pensions
- Supplementary Unemployment Benefits
- The most comprehensive hospital surgical and medical benefits (paid by employer)
- The best life insurance protection

This S.U.B. provides a cushion for laid off workers under contract with U.A.W. and guarantees 95 per cent (95%) of normal pay for fifty-two (52) weeks. Bower Corporation of Detroit U.A.W. Local 681 part of Federal-Mogul also holds such a contract with the U.A.W.

This provides a pretty good income protection for the price of two hours pay per month which is the current Union dues and contrary to what many are being told there can be no added assessments.

### WHAT DO YOU RECEIVE IN PAY IN THE EVENT OF LAY-OFF?

Please mail your authorization cards to either of the above addresses

YOU WILL BE PROUD TO BE A MEMBER OF THE UAW

UAW Region 1 C, E. S. PATTERSON Director

# Census a time when Americans take a close look at themselves

Every 10 years Americans take a good look at themselves to reinforce the platform of facts on which to base plans for the future course of the Nation.

The occasion is the census of population and housing conducted once each decade as required by the Constitution. The 19th in a series stretching back without interruption to 1790 will be taken on April 1.

Responsible for the census is the Bureau of the Census, U.S. Department of Commerce. The count will be conducted from 395 temporary Bureau district offices throughout the United States, each of which will cover an area containing approximately 500,000 persons. District offices began opening on January 19, with the entire group scheduled to be in operation by February 9.

The census tells us what we are as a Nation and is a necessary stocktaking. History has shown us to be a practical people, busy in the pursuit of our concerns, and we need a careful look at ourselves at regular intervals. The census will throw light on all the changes that have taken place in recent years.

For the average American, the census will be a simple exercise. The Government asks that he devote a few minutes to answer questions about himself and his housing. The questions will be on printed forms that will be sent by mail to each household.

For 80 per cent of the households there will be about 23 questions that require perhaps 15 minutes to answer. Fifteen minutes every 10 years is not a heavy burden. For the other 20 per cent of the households, there will be an average of 69 questions that will require about 45 minutes.

It is impossible to overstate the importance of taking these few minutes to put the facts on record. Crucial decisions affecting every person in the Nation depend upon the accuracy and completeness of the census. To begin with, political power hinges on the census count. Official population figures are used to determine the fair apportionment of seats in the Congress as well as in State and local legislative bodies. Further, Federal funds are distributed locally on the basis of census population figures.

Government leaders from the highest Federal authorities to local officials plan and develop programs involving billions of dollars on the basis of what the census tells of the characteristics of people and their housing. And the same holds for non-government leaders responsible for the stewardship of our many enterprises.

President Nixon has said of the census: "Even as our popula-

tion has grown in size over the decades, so the functions of the regular census also have expanded. Today, we are interested not only in an accurate counting of heads but also in a better description of our social condition. We know that unless a people can be adequately informed about their present, they cannot make intelligent judgments about their future."

For the individual, the census is secret. No individual need fear that he is exposing himself to public view. The answers he gives about himself and his housing are held in strictest confidence. Census employees are forbidden by law from disclosing any fact about a person and would be subject to heavy fine or imprisonment for a violation of the law. In processing, facts about individuals are added in various ways resulting in statistical totals that depict the state of the nation.

Change has even affected the mode of taking the 1970 census. This year, the 65 million U.S.

households can be their own census takers. Each household will receive a census questionnaire by mail on or about March 28 and will be asked to fill it out as of April 1 according to enclosed instructions. The number of questions asked will be on the average the fewest of any census in the past century.

In most of the large metropolitan areas, people will be asked to mail completed questionnaires back to their census district offices in a brown post-paid envelope provided for the purpose. The envelope and form with all questions answered should be mailed on April 1. These people need not see a census taker unless they return the form incomplete, neglect to return it at all, or ask for assistance.

In the remainder of the nation, people will be asked to fill out the form on April 1 and hold it until it is picked up by a census taker.

About 185,000 temporary workers will be hired by the

Bureau to take the census. Included will be 160,000 census takers (called enumerators); 13,000 workers in the 395 temporary offices, and 12,000 crew leaders and other supervisors, including a manager for each district office. Had not the changes in census taking methods been made and successfully proved out in field tests over a period of several years, it is estimated that 220,000 workers would have been needed to take this year's census using the same procedures employed in 1960. The 1960 total population was 180 million compared with an estimated 205 million for 1970. The cost of taking and compiling the 1970 census will be about \$210 million.

Census workers will be employed 4-6 weeks, some longer. The process of hiring and training is underway now and will continue until April. The record that these census takers compile will become part of the fabric of American history. Their job is a challenging one, and the nation awaits the results with anticipation.



## Bee's opens new showroom

Bee's Chevrolet Sales manager Red Devereaux, left, and salesman Jim Ruff have a beautiful new showroom in which to display their wares. Bee's new building, located south of St. Johns on US-27, will feature a special showing of 1970 Camaros and Corvettes beginning Thursday to mark the opening of the new facilities.

## Whitford family receive award

Dan Woolner, District Executive of the Chief of Okemos Council, 5th District presented the family of Marvin Whitford a Certificate of Appreciation in recognition to their service to boys.

The award was presented at the Blue and Gold Banquet held Saturday, Feb. 14 in the Eureka School Gym. The celebration was in honor of Scout Week and to celebrate the 60 years of scouting in America.

The family is able to lay claim to having a scouting history that goes back four generations. Ben H. Lester, grandfather of Mrs. Whitford was a scoutmaster from 1915 to 1917. Mrs. Farin Eldred of 701 S. Ottawa Street, mother of Mrs. Whitford, acted as den mother to 75 boys. During her scouting days she was presented an award from the Chief Okemos Council for her outstanding work and at one time had the largest den in Michigan. Mrs. Whitford is a den mother and Mr. Whitford is a scoutmaster. Their four sons are all in scouting.

### SCHEMER

Beware of the fellow who insists you can't take it with you—he may be trying to get it before you leave.

### VISIT OUR NEW SHOWROOM ON RT. 27

# SEE THE WINNERS



COME TO OUR GALA SHOWING

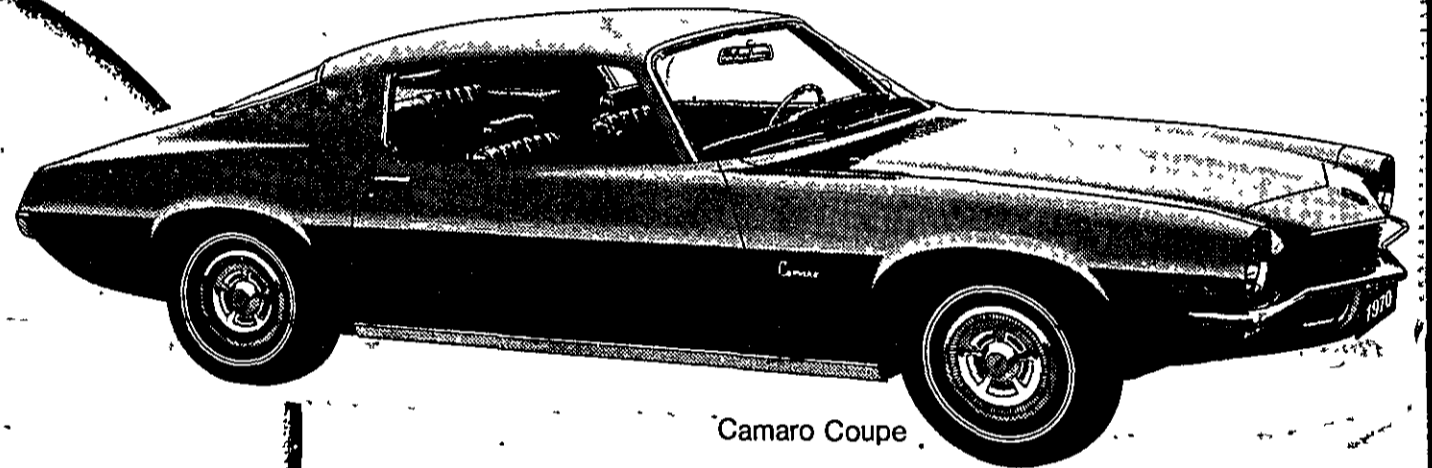

Camaro Coupe

## COME SEE '70 CAMARO, '70 CORVETTE

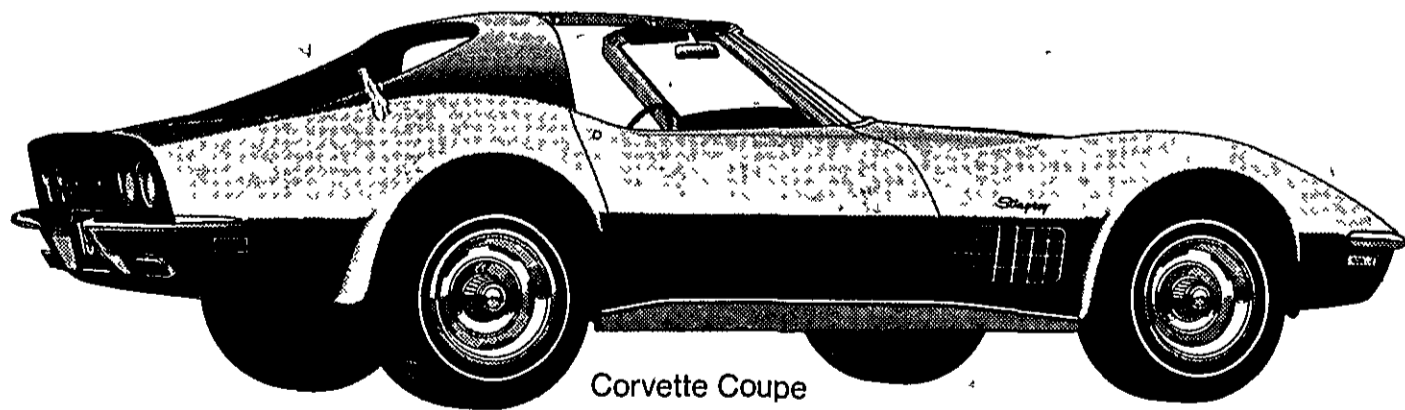

Corvette Coupe

## THURSDAY-FRIDAY

### 2 BIG DAYS—FEBRUARY 26 & 27

COME SEE THESE NEW MODELS IN OUR NEW SHOWROOM

## Bee's Chevrolet & Oldsmobile, Inc.

"The World's Sweetest Place to Deal"

2137 S. US-27 ST. JOHNS Phone 224-2345

NOTE: OUR SERVICE & PARTS DEPARTMENT IS STILL LOCATED AT 110 W. HIGHAM. THEY WILL BE MOVED TO OUR NEW BUILDING AT A LATER DATE!

## Births

Clinton's Citizens of Tomorrow

**BECKER**—A boy, Jason Travis, was born to Mr and Mrs Robert Becker of rural St. Johns on Feb. 17 at Lansing General Hospital. He weighed 8 pounds, 1 1/2 ounces. The baby has two brothers and one sister. Grandparents are Mr and Mrs Leeman Edwards and Mr and Mrs Miles Becker. The mother is the former Sharon Edwards.

**OATLEY**—A girl, Christine Noel, was born to Mr and Mrs Mike Oatley of Park Ridge, Ill. on Feb. 16. She weighed 7 pounds, 7 ounces. Grandparents are Dr and Mrs H. L. Oatley and Mr and Mrs Maynard Beck all of St. Johns. The mother is the former Donna Beck.

**SCHULTHEISS**—A boy, Matthew Allan, was born to Mr and Mrs James Schultheiss of 306 E. Higham on Feb. 11 at Carson City Hospital. He weighed 7 pounds, 7 ounces. The baby has one brother. Grandparents are Mr and Mrs Dale Schultheiss and Mrs Mary Cornwell. The mother is the former Tomi Ann Cornwell.

**RING**—A boy, John Paul, was born to Mr and Mrs Kenneth E. Ring of 4470 W. Saginaw, Lansing on Feb. 10 at Clinton Memorial Hospital. He weighed 6 pounds, 13 1/2 ounces. The baby has one brother. Grandparents are Mr and Mrs Paul E. Ring and Mr and Mrs Irwin Patrick. The mother is the former Ellen D. Patrick.

## DOOR PRIZES

REGISTER FOR FREE

SPORTSMAN'S CARRY-ALL CASE

UMBRELLA SEAT SET