

# Clinton County News

Serving the Clinton Area Since 1856

117th Year Vol. 39

ST. JOHNS, MICHIGAN 48879

44 Pages

January 31, 1973

15 Cents

Call 224-2361  
Your County  
News Line  
Day or Night

St. Johns, surrounding townships, villages

## Area unit officials form ambulance association

By Jim Edwards  
County News Editor

ST. JOHNS — Action Monday night by local government unit officials started the wheels rolling for an area ambulance service.

There were actually 2 meetings, initiating an area service to fill a void created by 2 St. Johns ambulances going out of business.

The 1st meeting, conducted by Darrill Shinaberry, was an information to determine how many of the units present were interested in a per capita financed area operation.

Present were officials from St. Johns, Maple Rapids, Fowlerville, Westphalia, and the townships of Essex, Dallas, Riley, Bengel, Bingham, Olive and Greenbush. An interest pool was conducted by Maurice Gove, county commissioner.

Of those present, Westphalia said they were not interested in such an operation at this time because of an option to use a Portland service. They did say, however, "We would appreciate it if the association would keep the door open."

Earl Barks of Olive said only the northern 1/3 of Olive Twp would be interested presently.

No officials from Lebanon Twp were at the meeting to express that unit's opinion.

An initial organization, suggested by Shinaberry, called for the following

representation on the area ambulance board; mayor of St. Johns and his designee, village presidents, township supervisors and 1 director from the ambulance crew.

In the election of officers, Robert Wood, St. Johns mayor, was elected president; Harold Benson, Bingham Twp supervisor, was elected vice-chairman; Edwin "Bill" Cox, Greenbush Twp was elected secretary and George Martin of Dallas was elected treasurer.

Following the election, Shinaberry turned the "running of the meeting reins" over to Wood and said, "I'm in favor of everybody who's not a director get up and leave and let them go about their business."

Besides officers, serving on the board are Roy Evert, St. Johns; Marshall Hicks, Bengel; Norm Thelen, Riley; Earl Barks, Olive; George Ables, Maple Rapids; Robert Pettit, Fowlerville; Vern Upton, Essex and Don Pusch, representing Triple A Ambulance Service.

Several items were discussed by the newly-formed board including location of the ambulance, immediate vehicle needs, organization structure etc.

It was reported that Bernard Fedorpausch of Ben's Chevrolet-Olds said he would furnish a heated location for the ambulance at no cost to the service.

County officials indicated 2-way radios would be supplied by the county.

Regarding the vehicle, the ambulance association could purchase the ambulance owned by Triple A for \$2500 plus tax. The vehicle is 3 years old and has 24,000 miles.

Past said, "This big of an organization cannot get by with 1 ambulance. This ambulance should be the 2d vehicle and a new ambulance should be purchased." Past suggested the type of ambulance be a high rise vehicle, with a cost of about \$11,000.

Past told the directors, the volunteer Triple A service has 13 volunteers at the present time.

A mini-controversy entered the later part of the meeting when Roy Ebert of St. Johns questioned the representation

on the board. "I question," he said, "the representation by area instead of population."

He suggested 1 representative for each 1500 people in a unit with, at least 1 for each unit.

Robert Pettit of Westphalia asked, "Then you think St. Johns should have about 4?"

Ebert answered "yes" and added if the association was determining financing per capita, representation should be by per capita.

Shinaberry, more or less ended the short dispute, by saying, "If a man sitting on this board is worried about representing his district instead of the

ambulance association, he shouldn't be on the board. I don't think that representation has a damn thing to do with it."

The successful operation of the Ovid Ambulance Service was discussed and board members were invited to attend an information meeting Wednesday at 7 pm, featuring the city manager of Lapeer, who will discuss that unit's ambulance operation.

Another meeting of the ambulance association has been set for Feb 5 at 8 pm at the county courthouse.

While the association is working toward getting the service in operation, it was reported Triple A has agreed to continue to offer ambulance service temporarily.

### FACT finder

Are you concerned about getting the straight facts on a question which arises but don't know where to find the answer?

We'll find the facts for questions submitted by our readers. Just drop us a line at FACT FINDER, Clinton County News St. Johns 48879.

Q—How can our County Commissioners increase the pay for certain county jobs 10 to 15% and the salary for probate judge by 50%, under the wage price rules then in effect?

RS, St. Johns

A—According to Gerald Langford and Maurice Gove, the salary hikes were in accordance with the wage price rules.

Those who received the 10 to 15 per cent raises included a few people whose job titles and work loads changed, so they weren't receiving raises for the same jobs. The rest of the raises were in accordance with the 5.5 per cent average increase allowed—this percentage applies to an entire group of employees rather than for an individual job. Gove added that their average raise amounted to 4.1 per cent.

Gerald Langford, last year's chairman of the Finance Committee explained the raise given Judge Green. He said Green has been "woefully underpaid and has done an outstanding job" and deserves "a fair and equitable wage." The commission, he added, actually turned a profit on his wages the past 2 years. The State of Michigan required that Judge Green be put on full-time status; therefore, he merited a raise from his prior part-time salary.

Q—The Clinton County Intermediate School District has a beautiful new school for the trainable retarded children of our county as well as an excellent staff, but they do need some appliances and tools to make the program truly effective for these children—particularly the older ones. They could use blind tools, scrap lumber, nails, dishes, cookware, etc. as well as a used electric stove and refrigerator.

If you have anything you could contribute, it would be so appreciated. Please call 669-3204 for free pick-up or drop items off at the OEO office. Thank you. RLH

A—We hope passing your letter along will bring some responses from local citizens and businesses. Good luck!

### Speak Out

ED NOTE: Since last week, an area ambulance association has been formed. Also, Triple A has agreed to temporarily provide service while the association is in the planning stages for the new operation. (See related story)

LAST WEEK'S QUESTION:

As of Tuesday, the St. Johns and surrounding area was without ambulance service. Do you feel the County Board of Commissioners should make it a county responsibility to provide an ambulance service or do you feel county government should not take on the financial burden of such a service?

SHOULD 25%

"Yes, but you must be crazy if you think they can do that when they can't even keep a probate judge from making \$50,000 a year" . . . "If they're the only ones who will do it, I think they owe it to the county."

SHOULD NOT 75%

"Why not let the county finance all fire etc and give up all local rights" . . . "It should go to Clinton Memorial Hospital. They have the facilities for all the bookkeeping right there. It's a hospital function." . . . "It's time that people stop expecting the county to finance everything that comes along."

THIS WEEK'S QUESTION:

Do you support your local business community by shopping at home?

YES NO

### Bath principal accepts Akron position

BATH — Bath High School Principal John Parker has accepted a position as superintendent, with the Akron-Fairgrove system in the state's Thumb area.

He served with the Bath system for 11-1/2 years, serving for 6-1/2 as high school principal.

School officials are currently interviewing prospective replacements. Parker leaves the system at the end of this week.

### Bath voters turn out to say "no"

BATH — A record turnout of voters defeated both proposals up for consideration in the school election Monday.

Proposal No 1, to build a new high school and remodel the present building for use as a middle school, was defeated by a margin of 482 yes votes to 519 no votes.

The second proposal, which would authorize the building of a swimming pool, was defeated by a larger percentage of voters, with 419 in favor of its construction and 585 opposed.

The propositions were defeated by almost the same percentage as in the election last June 12, but only about 500 voted in that election. The election

Monday drew 1011 voters, out of the 1130 registered in Bath.

Superintendent Roger Carlson reported no immediate plans for another election, but added, "We have to do something because we are so crowded."

"If we continue," he said, "We will have to remodel the Couzens Building, which has a collapsed floor."

There are presently 407 students using the high school, which was built to accommodate 325. The James Couzens Building houses 275, in addition to use by the high-school. Carlson said, "If there was any one thing that defeated the proposals, it was probably the sewer."

### Soapbox Derby alive and rolling in St. Johns

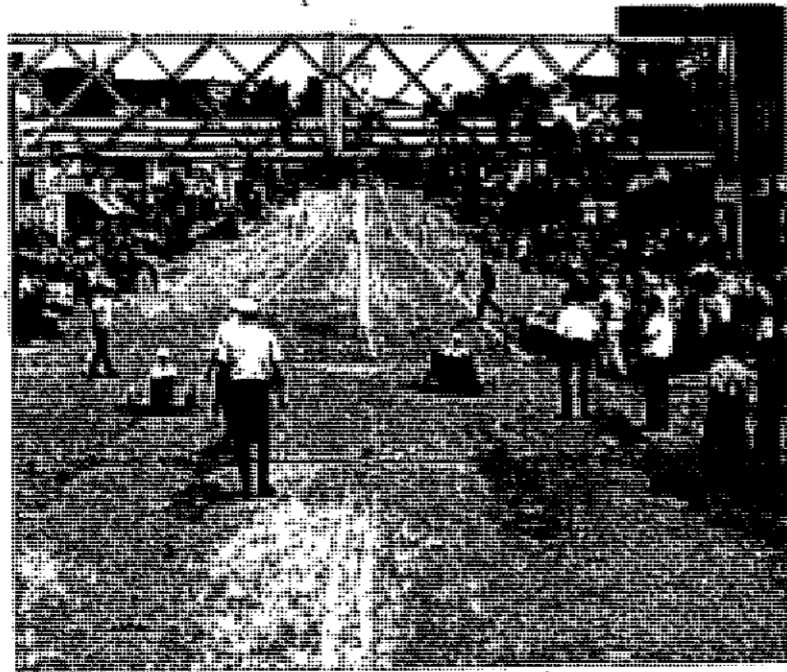

SUMMERTIME FUN TO REMAIN IN ST. JOHNS

ST. JOHNS — The Soapbox Derby is alive and rolling in St. Johns. That's the word from the St. Johns Jaycees who have announced, although General Motors has discontinued their sponsorship of the annual event, it will continue here as usual.

Currently Jaycees are working on the project, to be run May 20, and will be announcing details at a later date.

St. Johns joins the list of at least 90 other communities who have decided to go ahead with the project without the General Motors Sponsorship.

This summer will mark the 11th year the Soapbox Derby has run in St. Johns, drawing crowds of up to 6000 spectators.

Jaycee representatives explained they elected to continue the project because it has always been a locally organized project and they feel the community involvement warranted continuing the Soap Box Derby.



What's all this?

What's all this? Temporarily stored in the garage at the St. Johns Sheriff's Dept are the new ultra-high frequency radios, soon to be installed in all patrol cars. This scene is just part of the extensive remodeling being done at the department.

St. Johns and Fowler

### Gerald Ford to visit Clinton twice

St. Johns - April 13

ST. JOHNS — James Palmiter, Clinton County Republican Chairman, and Bill Gnodtke, Clinton County Republican Finance Chairman, today announced the acceptance by Congressman Gerald Ford of their invitation to address the Republican Lincoln Day Dinner, to be held in St. Johns at the St. Johns High School Friday, April 13.

"The willingness of one of the 10 most powerful men in the country to take time from his busy schedule to address us is both a tribute to the vitalization of our county organization, and an in-

dication of the type of man Congressman Ford is, a man who never forgets the people who elected him," said Palmiter.

"Congressman Ford, who confers almost daily with President Nixon, should provide us with a rare insight of the workings of our government."

"Final arrangements, and the procedure for distribution of tickets have not yet been arrived at." The price of tickets hasn't changed from last year, they are still \$10.00 a single or \$15.00 per couple. "We will have further information to release as our plans progress," said Gnodtke.

Anyone requesting further in-

formation may contact Gnodtke by writing him in care of 2480 E. Clark Road, Bath 48808.

Fowler - June 3

FOWLER — Congressman Gerald R. Ford accepted an invitation to give the commencement address at Fowler High School, Sunday, June 3.

In a letter to Dean Stork, Fowler High School principal, Ford wrote:

"I am delighted to accept and will be very pleased to give the first commencement address since Fowler became a part of my Congressional District. It will be a distinct honor."

### Soil District Annual meeting Feb 3

For the Annual Meeting, Feb 3, Clinton County Soil Conservation District directors have arranged for Verlen Kruger to present his colored slides with sound on tape program.

It is a story of two men, alone, who paddled 7000 miles by canoe and portaged the long way northwest across the North American Continent, following the old historic fur trade canoe route. They began in Montreal on April 17 going by way of Ottawa, Sault Ste. Marie, Grand Portage, International Falls, Lake Winnipeg, Methye Portage, Lake Athabasca, Great Slave, Arctic Red River, McDougall Pass, Fort Yukon, and ending at the Bering Sea on October 10.

Kruger's slide presentation uses multiple projectors with living sound on tape. This is a historic, never before accomplished canoe adventure establishing new long distance endurance records—7,000 miles, 184,999 paddle strokes in 176 days.

At the annual meeting, Feb 3, the directors will present conservation

signs to the following cooperators: Allen Cable, Bath Twp; Norbert Pohl, Dallas Twp; Robert F. Oberlin, Duplain Twp; Carl C. Galvin and Herbert Pohl of Eagle Twp; Robert McMillan, Lebanon Twp; David Conklin, Olive Twp; Kenneth Wyrick and Madison Wyrick of Ovid Twp; Gerald J. Thelen, Westphalia Twp. These conservation signs are awarded to landowners who do an outstanding job of protecting their land with conservation practices.

Mrs. Levi Blakeslee and Mrs. Ray Warner are heading up a committee of church women from the Pilgrim United Methodist Church to prepare the dinner for the annual meeting at Smith Hall in St. Johns.

Dinner tickets are \$2.25 each. The tickets may be purchased from District Directors Stanley Baird, Clarence Manning, Kenneth Loudbeck, William Mayers, and Robert Moore, or from the office at 100 South Ottawa Street, St. Johns.



VERLEN KRUGER (RIGHT) DURING CANOE VOYAGE

# CELEBRATE OUR ANNIVERSARY

Prices Good Thru Sat., Feb. 3, 1973

## SALE AT



N. U.S. 27 Phone 224-3693 ST. JOHNS

**WERE JAM-PACKED WITH EXTRA FOOD VALUES**

**FAME ALL MEAT SKINLESS FRANKS**  
Net 12 oz. pkg.

**49¢**

Save 30¢ pkg.

FAME Whole or Half SEMI-BONELESS	<b>HAMS</b>	<b>89¢</b>	LB.
TABLERITE FRYER LEGS & BREASTS WITH BACKS	3 to 4 pound pkgs.	<b>49¢</b>	LB.
TABLERITE MIXED PORK CHOPS		<b>89¢</b>	LB.
U.S. DA. Gov't Inspected YOUNG TURKEYS	14-22 lb. Avg. SAVE 24¢ LB.	<b>35¢</b>	LB.
FAME PURE PORK SAUSAGE	1-LB ROLL	<b>59¢</b>	
Table King SLICED BACON		<b>89¢</b>	LB.
IGA Fresh Picnic Style PORK ROAST		<b>65¢</b>	LB.
COOKING ONIONS	3 LBS for	<b>69¢</b>	LB.
SNOW WHITE MUSHROOMS		<b>79¢</b>	LB.
McIntosh and Jonathan APPLES	3 LB. Bag	<b>39¢</b>	
Michigan Finest U.S. No. 1 Crisp Green CABBAGE		<b>19¢</b>	LB.

**NEW HOURS.**  
Monday - Friday 8 a.m.-10 p.m.  
Saturday 8 a.m.-9 p.m.  
Sunday 10 a.m.-7 p.m.

# Fowler Park project receives checks Thursday

**FOWLER** - Fowler Mayor Bob Pettit received \$1500 Thursday night as part of local funding for a Fowler park project.

Pettit received the funds during a Fowler Jaycee meeting, during which the Fowler Jaycees presented a check for \$1000 and the

Fowler School System a check for \$500. Also to be presented is a \$500 check from the Fowler Varsity Club.

The checks will be part of the village's \$8100 local share of the \$40,500 project. Fowler's park project began taking shape March

23, 1971 when the new formed Fowler Recreation Planning Board submitted a project proposal to the Department of Natural Resources. Approval was received in July to start planning and project development.

LATER THE DNR advised the village to start engineering and suggested the Recreation Board apply for matching federal funds, which were approved.

The final project package called for \$20,750 in federal funds, \$12,150 in DNR recreation bond monies and \$8100 in local monies, totalling \$40,500.

The village council agreed to commit for \$5000 with the remaining approximately \$3000 coming from community service groups, Fowler schools and Varsity Club.

Working on the project has been the Fowler Recreation Committee consisting of Don Feldpausch, Clare Snyder and Mrs Jan Middleton (sec) of Dallas Twp, Marshall Hicks and Mr and Mrs Marvin Miller of Bengel Twp, Tony George (vice-pres), Mrs Fred Bruner and Walter Williams of Lebanon Twp and Carl Koenigsnecht (chairman). John Rademacher and Mrs Jane Platte of the village.

REPRESENTING the Jaycees are Jim Koenigsnecht, president, and Frank Hufnagel, past-president. Fowler School Board members represented are Gerald Wieber and Marvin Simon.

## Eagle student on Dean's List

**HOUGHTON** - Loren L. Rademacher, son of Mr and Mrs Lander H. Rademacher, R1, Tallman Rd, Eagle, has been named to the Dean's List at Michigan Technological University.

He is a junior majoring in electrical engineering.



Fowler Jaycee President James Koenigsnecht presents a check for \$1000 to Fowler Mayor Bob Pettit. The money goes toward construction of the Fowler park recreation project.



Fowler Mayor Bob Pettit receives a check for \$500 from Gerald Weber, representing the Fowler School System. Weber presented the check during the Thursday Jaycee dinner meeting. The money, plus \$1000 from the Jaycees and \$500 from the Varsity club will go toward construction of the Fowler Park project.

## Lansing IRS announces hours

INTERNAL REVENUE SERVICE  
229 Federal Building  
Lansing, Michigan

JANUARY	MONDAY THROUGH FRIDAY	8 am to 4 pm
FEBRUARY	MONDAY THROUGH FRIDAY	8 am to 4 pm
	SATURDAYS	9 am to 3 pm
MARCH	MONDAY	8 am to 8 pm
	TUESDAY THRU THURSDAY	8 am to 4 pm
	FRIDAY	8 am to 8 pm
	SATURDAY	9 am to 1 pm
APRIL	MONDAYS 2nd-9th & 16th	8 am to 8 pm
	TUESDAYS 3rd and 10th	8 am to 4 pm
	WEDNESDAYS & THURSDAYS	8 am to 4 pm
	FRIDAYS 6th and 13th	8 am to 8 pm
	SATURDAYS 7th and 14th	9 am to 9 pm

For TAXPAYER'S ASSISTANCE CALL:  
372-1910 Ext: 646 or 647  
489-3717  
489-3718



Fowler Jaycee President Jim Koenigsnecht presents an honorary Jaycee membership certificate to Frank Becker, Fowler, businessman. The membership was presented during the Jaycee dinner meeting Thursday.

## Fowler VFW Auxiliary names essay winners

**FOWLER** - A meeting of the Ladies Auxiliary to VFW Post #3733 was held on Wednesday, Jan 24. A thank-you note was received from Cub Scout Pack #514, Westphalia, for 3 American flags presented to them by the Auxiliary on Dec 8. Thanks were also received for a Christmas cash donation to the Michigan Veterans Facility in Grand Rapids, and for a bingo party given by the Post and Auxiliary on Jan 17 for 69 patients at the Ionia State Hospital.

Winners of the local Voice of Democracy Essay contest were announced. Kathy Spitzley of Fowler High School was selected to receive the 1st place award; Jan Thelen, P-W High School, placed 2nd, and Eileen Schmitt of Fowler received 3rd prize. These winners and their parents will be guests at a dinner and receive their awards at the VFW Club on Sunday, Jan 29. Other guests at the dinner will include the students' teachers, and 25 year members of Post #3733 and their wives. District winners in the Voice of Democracy contest will be selected and presented at a District 9 meeting to be held in Edmore on Sunday, Feb 11.

The community calendars have been received. These calendars list Fowler and P-W school and church activities dates, as well as meeting nights of local organizations and clubs. They are available for \$1.00 each from any member of the VFW Auxiliary, or at the VFW Club in Fowler.

The next meeting of the Auxiliary will be held on Wednesday, Feb 24. Wanda Simon and Patty Feldpausch will furnish the lunch and the entertainment is in charge of Anna Droste and Pauline Schaefer.

**DRIVE-IN BANKING HOURS**

Mon. thru Thurs. 8:30 - 5 pm  
Fridays 8:30 - 8 pm  
Saturdays 8:30 - 1 pm

**CENTRAL NATIONAL BANK**  
ST. JOHNS

## Liaison visits Clinton

**ST. JOHNS** - Congressman Elford A. Cederberg's liaison man, Ronald W. Stolz, will be visiting Clinton

County in order to offer the citizens of the Tenth District an opportunity to bring difficulties they might have with the Federal government to his attention.

### Clinton County News

Second class postage paid at St. Johns, Mich. 48870. Published Wednesdays at 120 E. Walker Street, St. Johns, by Clinton County News, Inc. Subscription price by mail: In Michigan, \$5 for one year, \$9 for two years, \$12.75 for six months, \$2 for three months, outside Michigan, \$6 for one year.

Stolz will be at the Courthouse in St. Johns on Monday, day, Feb 5, from 1 pm to 2 pm. Cederberg reminds those who might have a problem with a Federal agency to bring along any documents that might help to identify his case to Stolz.

**WHILE THEY LAST!!**

**NEW 1972 OPELS**

**\$1**

**LESS THAN INVOICE!**

**"Where The Action Is"**

**CAIN BUICK-PONTIAC**

2 Blocks West and 2 Blocks North of the Courthouse

210 W. HIGHAM ST. ST. JOHNS  
Phone 234-3231

**Notice of Public Hearing**

**CITY OF DEWITT**

A public hearing will be held by the DeWitt City Council at 7:30 p.m., February 15, 1973 in the Council room at 414 E. Main Street, DeWitt, Michigan, for the purpose of rezoning the following property:

Approximately 62 acres located at the Northeast corner of Lake Geneva and described as follows: Commencing at the Southwest corner of Lot No. 19 of Viewcrest River Addition to the City of DeWitt on the South fraction of the NW 1/4 of Section 8, T 5 N - R 2 W, Clinton County, Michigan, thence West on the E - W 1/4 line of Section 8, 1320 feet more or less to the West line of Section 8, thence North 1650 feet more or less on the Section line to the Southwest corner of the Outlot of Viewcrest River Addition, thence South 89° 49', East 715.2 feet, thence South 0° 11' West 132 feet, thence South 89° 49', East 605.5 feet, thence South 0° 11' West 1519.9 mentioned Outlot of Viewcrest River Addition located between the above described parcel and the Looking Glass River.

Dorothy Keck  
City Clerk

# Washburn visits Board of Trade

CHICAGO, ILL. — Dan Washburn, St. Johns, recently visited the Chicago Board of Trade, the world's oldest and largest commodity exchange.

Chicago's Chinatown, lunch with a group of Board of Trade traders, and an awards banquet were also included in the agenda.

Washburn was one of 25 outstanding 4-H'ers from across the nation selected to attend the 21st National 4-H Commodity Marketing Symposium, Jan. 21-24, sponsored jointly by the Chicago Board of Trade, the Cooperative Extension Service and the National 4-H Service Committee.

The 3-day symposium gave the 4-H'ers an opportunity to see the market in action while talking to traders on the floor; participating in trading demonstrations; and learning how prices are set by supply and demand, weather and economic factors.

Accompanying Dan was Bernard Jardot, extension 4-H youth agent from Tuscola County.

The delegates will apply what they have learned to their 4-H marketing and related projects.

During their stay, the 2 Michigan delegates toured the trading floor and participated in several discussions on the futures market. A sightseeing bus tour of Chicago, dinner in

Henry H. Wilson, president of the Board of Trade; Dr. Richard Sandor, vice president and chief economist for the Board of Trade; and Elmer Jacobs, vice president and regional manager of the Continental Grain Company, were a few of the featured speakers.

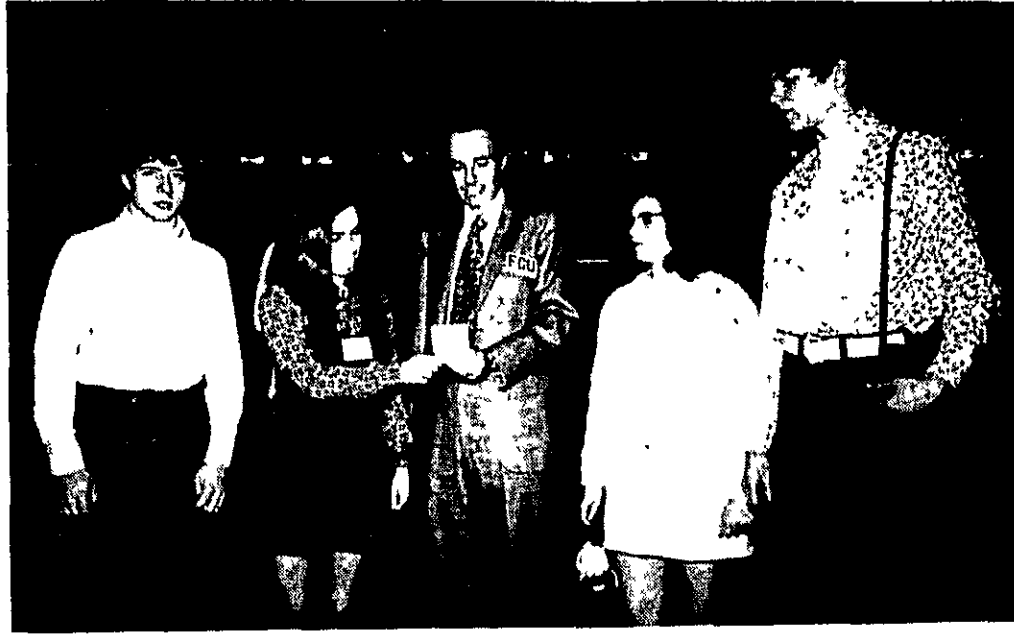

Frederick C. Uhlmann, chairman of the Chicago Board of Trade, explains the actions on the trading floor to 4 delegates to the 21st National 4-H Commodity Marketing Symposium. Joining him on the trading floor are (from left) Roger Haynes, 18, Silver Spring, Md.; Barbara Lee Bushong, 17, Berryville, Va.; Uhlmann; Audrey MacGregor, 19, Penacook, NH and Dan Washburn, Rt 6 St. Johns.

# O-E School Board has special meeting

A special meeting of the Ovid-Elsie area school board was called to order at 7:42 am by president Hill with the following members present: D Hill, C Bracey, G Webster, R DePond and R Semans. Members absent: M Green and R Stewart.

It was moved by G Webster and supported by R Semans to dispense with the reading of the minutes of the Jan 8 regular meeting and approve them as printed. Motion carried.

Approval of payment of general fund bills represented by checks numbered 7551 through 7640 was given.

Two notices of Hearings were received from the State Board of Education regarding property transfer requests — one from the Ashley School District to transfer to the O-E School District and the other requesting transfer from the O-E School District to the Owosso School District. Superintendent Kenney will represent the board at both hearings, which will be held in Lansing Jan 29.

G Webster moved to request bids on construction of a bus maintenance garage of approximately 50 by 100 feet, with an alternate of 50 by 120 feet. The building is to be of steel or masonry

construction with a sloped roof. Bids are to be set up in parts so that cost comparison of different elements such as basic construction, heating, plumbing and electricity is possible. Bids should be in the Board of Education Office by 3:30 pm, Feb 16. Sketches and specifications may be picked up at the Ovid-Elsie Board of Education office at 8999 Colony Rd, Elsie, beginning Jan 28. The motion was supported by R DePond to approve the request for bids. Motion carried.

A sample questionnaire from the student council regarding the Married Student Policy presently in effect, was received for the board to review. Members of the student group want the questionnaire to go to parents in the school district. R DePond suggested that the questionnaire be explained more fully by a cover letter from the Superintendent.

A report was given on the American Arbitration Association decision regarding Revised Salary Schedule Retroactively for teachers.

At the meeting visitors to the meeting were: John Oberlin, Government teacher and track coach, O-E High School; John Goebel, biology teacher, O-E High School; Donald Barlow, Spanish teacher, O-E High School; Jeanne Temple, president of Ovid-Elsie Education Assoc; Marie Holem, Home Economics teacher, O-E High School; Phyllis DeWitt, 5th grade teacher, East Ovid Elementary; Charles Holcomb, teacher, North Ovid Elementary; and Mary Porubsky, business education teacher at O-E High School. They were present as observers only.

A letter was received from the county stating requirements of Section 327 of Public Act 18, which requires visitation by school superintendents and board members to special education rooms. Superintendent Kenney and President Hill will represent the Ovid-Elsie School District.

It was moved by R DePond and supported by R Semans to adjourn the meeting at 8:20 am. Motion carried.

# Jaycees schedule Jelly Week

ST. JOHNS — March 26 through April 1st has been designated as the first Annual Jelly Week by the Jaycees. Dennis Scott External Vice President has been named chairman of the St. Johns Chapter by Terry Cornwell, president of that Chapter.

A goal of 960 jars of grape and peach jelly has been set for St. Johns and the Jaycees are confident that the citizens of our city will not let the handicapped children of Clinton County down.

He will head the local drive from March 26 - April 1 to raise money for the handicapped children of Clinton County.

Assistance from other groups is anticipated to increase the canvassing power of our group in an effort to sell 150,000 jars throughout the state.

Volunteers will be canvassing the streets of St. Johns that week selling Jelly to aid the Special Education Department of the St. Johns Intermediate School District with the highlight of the sale being a door to door campaign on April 1st.

It has also been decided by the DeWitt Chapter to donate its profits on this project to the Special Education Dept. of the St. Johns Intermediate School District.

# Seeking "honeys"

EAST LANSING — Candidates for the title "Michigan Honey Queen" are being sought.

Any group or organization interested in taking part in this project can contact Dennis Scott, 224-2601.

Single girls, ages 17 to 24, will compete for the title March 21 during the Michigan Beekeepers Association's annual meeting at Michigan State

University. The winner will help promote the Michigan honey industry. Details on awards and the nature of the competition are available from Mrs Margaret Seidelman, Route 1, Ionia, Mich 48846 (616/527-3568) for details and an application blank.

# Fowler announces Mothers' March of Dimes campaign

The annual Mother's March of the Dimes campaign is being held in Fowler this week.

The following women are participating in the house to house march: Northeast Section - Captain Mrs John Rademacher; Mrs Roger Cook; Mrs Leon Simon; Mrs Clare Snyder; Mrs Carl Koenigsnecht; Mrs Lawrence Klein; Mrs Mark Wieber; Mrs Roy Harr; and Mrs Joan Pung. Northwest Section - Captain, Mrs Paul Klein; Mrs Leon Wieber; Mrs Johanna Schafer; Mrs Alan Weber; Mrs Roy Smith; Mrs John Klein; Mrs Gary Thelen; Mrs Edmund Simmon; Mrs Frank Shaw;

Mrs Carl Miller; Mrs James Becker; Mrs Bill Thoma; Mrs Gladys Sillman; and Mrs Richard Schmitz.

Southast Section - Mrs Dudley's McKean; Captain; Mrs William Schraab; Mrs Claude Hufnagel; Mrs Gerald L. Thelen; Mrs Steve Thelen; Mrs Elvan Halfman; Mrs James W. Koenigsnecht; and Mrs Thomas Johnson.

Southwest Section - Mrs Carl Wieber; Captain; Mrs Paul Braun; Mrs Stanley Platte; Mrs Jerry Fox; Mrs Carl Wohlfer; Mrs Bill Braun; Mrs James Thelen; Mrs Jimmie Stacy; Mrs Bob Bierstetel; Mrs Andrew Luttig; and Mrs Alan Armbrustmacher.

# Park passes to be sold at Post Office

ST. JOHNS — The United States Postal Service has announced that all first and second class post offices will make Golden Eagle and Golden Age passports available to the public. St. Johns Postmaster Keith

A. Mishler said the passports are wallet-size, calendar-year permits which entitle the bearer and any person accompanying him in a single, private, non-commercial vehicle to general admission to designated units of the national park system and national recreational areas. "These passports differ in that the Golden Eagle will be available to any person upon payment of a \$10 fee," he said. The Golden Age passport will be issued without charge to any person 62 years of age or older who applies for the permit. "The Golden Age passport also will entitle the bearer to utilize certain recreation facilities within the park and recreation areas at a rate of 50 per cent of the established daily use fee," he said. Both permits are non-transferable. Postmaster Mishler noted that the passport program is being conducted in cooperation with the US Department of Interior "and is a fine example of how 2 government agencies can work together effectively to better serve the public."

# Two Clinton young men receive service academy nominations

WASHINGTON DC — Two Clinton County young men have been nominated as competing alternates to the US Naval Academy by Congressman Garry Brown of Michigan's Third District. Nominated are Gary Allen Bouts, 11490 US-27, DeWitt, son of Mr and Mrs Farley L. Bouts, and Mark Stuart Chamberlain, 2346 Hollister Rd, Ovid, son of Mrs Virginia Chamberlain. Chamberlain is also a competing alternate for the US Military Academy at West Point.



MARK CHAMBERLAIN

GARY BOUTS

Nomination by Brown is an essential step for academy acceptance, although actual appointment is made by the Academies and not by the Congressman.

In making the announcement, Brown said: "Once again this year our nominees are an outstanding group of young men. If each Third District resident had had the opportunity to get to know these men as I and the Academy Advisory Board have had, I know he would understand and share our justifiable pride in them."

Each year Brown nominates young men to the Military Academy at West Point, New York; the Naval Academy at Annapolis, Maryland; the Air Force Academy at Colorado Springs, Colorado; and the Merchant Marine Academy at Kings Point, New York. Each man is required to take the College Board Entrance Examination, submit evidence of academic qualification, and appear before a non-partisan Academy Advisory Board for interviews. Nominees are chosen on the basis of academic records and test scores. extracurricular

interests and activities, interest in a military career and other relevant factors.

vacancies at the US Naval Academy, and two vacancies at the US Military Academy. Brown will nominate up to ten men for statewide competition to meet Michigan's quota of 12 men for the entering class at the US Merchant Marine Academy.

**OPEN TO SERVE YOU**  
WEEKDAYS 11 AM TO 12 PM  
FRIDAYS & SATURDAYS  
11 AM TO 2 AM  
OPEN AT 2 ON SUNDAYS  
LIQUOR FOOD DANCING  
LIVE MUSIC

**Chil ROMA LIQUOR**  
AT ROUND LAKE

**Saturday FEB. 3 "FABULOUS FIFTIES"**  
and some Dixieland

COVER CHARGE WITH LIVE MUSIC

# USE CLASSIFIED ADS

# 19 CLINTON COUNTY RESIDENTS! DO YOURSELF A FAVOR

It takes money to improve your roads. Clinton County is NOT getting its fair share of your road tax dollars. SO: DO YOURSELF A FAVOR Make certain your road tax dollars go to improve Clinton County roads. Insist that Number 19 is put in the County Identification Square on your auto registration when you buy a new car. Make certain Number 19 goes in this same square when you buy your 1973 license plates.

Mr. Roy Andrews, Manager of the Clinton County Branch office of the Department of State has announced the sale of 1973 license plate on the dates and at the locations shown below:

- OID** — Ovid Service Agency  
10:00 A.M. to 5:00 P.M. on February 2, 1973
- ELSIE** — DeBar Chevrolet Sales  
10:00 A.M. to 5:00 P.M. on February 3, 1973
- WESTPHALIA** — Village Hall  
10:00 A.M. to 5:00 P.M. on February 9, 1973
- CITY OF DEWITT** — Municipal Building  
10:00 A.M. to 5:00 P.M. on February 10, 1973
- BATH** — Bath Township Hall  
10:00 A.M. to 5:00 P.M. on February 16, 1973
- 19 VALLEY FARMS** — DeWitt Township Hall  
10:00 A.M. to 5:00 P.M. on February 17, 1973

Where Prices Are Discounted, Not Quality  
WHY PAY THE HIGH DOLLAR?  
Shop everywhere first, then see us. We honestly feel we can beat your best tire deal 99 times out of 100. 4 Service Bays for fast installation.  
Wheel balancing and alignment.  
Brand new Spark Plugs, 69¢ ea.  
USE YOUR MICHIGAN BANKARD OR MASTER CHARGE CARD!

**ST. JOHNS AUTOMOTIVE & TIRE CENTER**  
ST. JOHNS PHONE 224-4562

SAVE TIME - SAVE MONEY  
USE WANT ADS

## NOTICE OF PUBLIC HEARING

**CITY OF ST. JOHNS ZONING BOARD OF APPEALS**  
February 20, 1973

To be held in the Commission Chambers, Municipal Building, 121 E. Walker Street, St. Johns, Michigan at 12:30 p.m.

**PURPOSE:**  
Appeal on the Zoning Administrator's interpretation of Zoning Ordinance No. 245 to deny Mr. R.F. Smith a building permit to alter his home in the following ways: to construct an additional room, two car garage, a fireplace and cover a porch.

Ordinance 245 requires a lot area in the R-3 district to have a minimum of 6,000 sq. ft. Mr. Smith's lot has 5,500 sq. feet. The minimum rear yard shall be 35 feet, Mr. Smith has 9 1/2 feet. The minimum side yard shall be 10 feet, Mr. Smith proposes one side yard to be 7 1/2 feet.

**LAND DESCRIPTION:**  
Original Plat, Block 24, East 55 feet of Lots 7 & 8

ADDRESSED AS: 210 S. Mead  
TAX ROLL NO: 268-02

Randy L. Humphrey  
Zoning Administrator

**DRIVE-IN BANKING HOURS**  
Mon. thru Thurs. 8:30 - 5 pm  
Fridays 8:30 - 8 pm  
Saturdays 8:30 - 1 pm

**CENTRAL NATIONAL BANK**  
ST. JOHNS

## CLINTON COUNTY BOARD OF COMMISSIONERS MEETING

**BINGHAM TOWNSHIP**  
R-1A, One-Family Rural Residential to A-1, Agriculture;  
Also, a request for a Special Use Permit for a kennel & a veterinary clinic;  
All of the W 1/2 of the E 1/2 of the NE 1/4 of Sec 20, T7N-R2W, exc. that parc. of 1d cor 18 rds S & 40 rds W of NE cor of sd sec, run th S. 30 rds, th W 10 rds, th E 10 rds to pt of beg, exc a parc. com 40 rds W of E 1/4 cor of Sec 20, T7N-R2W, th N 62 rds, th W 40 rds, th S 62 rds, th E 40 rds to p.o.b.

**DEWITT TOWNSHIP**  
B-1, Local Business to M-1, Light Industry;  
Pt of SW 1/4 of NW 1/4 of Sec 10, T5N-R2W, as foll: Beg at the NW cor of Lot 15 of Forest Hills, Sec 10, T5N-R2W, run th E 230', th N. 167', th W 230', th S 167' to pt of beg, being the W 230' of Lot 16 of Forest Hills, Sec 10, T5N-R2W, according to Recorded Plat thereof in Plat Book 3, Pg. 17, Clinton County Records & a parc of 1d 67' in width N&S directly N of sd W 230' of Lot #16.  
Arnold R. Minarik,  
Zoning Administrator

**DEWITT TOWNSHIP**  
A-1, Agriculture to B-2, General Business;  
A parcel of 1d, desc. as the W. 6 ac of the following desc. parcel:  
SW 1/4 of Sec 34, T5N-R1W, S of M-78 exc, beg at SE cor of SW 1/4, th N 22 rds, W 20 rds, S 22 rds, E 20 rds to beg also exc beg 41-1/2 rds E of SW cor of sd Sec in cen of M-78, E 28-1/2 rds., N 18 rds to M-78 th SW to beg, exc parc. dec'd to State Hwy Dept. also exc beg at a pt 470' E of int. of S ln of sd sec & cent. Hwy M-78, th N 0°19' W 236.32', to cent. M-78 th N 57°28' E 350', th S 0°19' E to S ln of Sec 34, T5N-R1W to pt of beg.

Clinton County News

# Family and Society



MR & MRS CLARE V NELSON

## Peggy Dawn Pagel weds Flint man

EUREKA - Peggy Dawn Pagel, daughter of Mr and Mrs Lyle Pagel, 210 S Swegles, St Johns, and Clare V Nelson of Flint were united in marriage Dec 16 at the Congregational Christian Church. Rev Paul Jones performed the double ring ceremony.

Large white mums with tints of mint green and pale yellow adorned the altar for the 4 pm wedding.

Mrs Rita Gower played the Lord's prayer.

The bride chose an A-line full length gown of antique white satin, with an empire waist for her wedding. Mrs Barbara Salters made the gown, which featured long sleeves and a detachable train trimmed in white satin embroidered appliques. Her veil, attached to the crown, was toule-tied waist length with satin applique matching the gown.

Matron of Honor, Mrs Barbara Salters, St Johns, wore a crystal green full length gown, with an empire waist, trimmed with a satin bow and matching headpiece.

Ms Debbie Suchek, St Johns, attended as bridesmaid. Her gown of maize yellow, also featured an empire waist trimmed with a satin bow and corresponding headpiece.

Attendants' gowns were also made by Mrs Salters. The bride's mother wore a full length mint green crepe dress with matching accessories.

Larry Salters attended the groom as best man. Groomsman was Gary Salters.

A reception followed at the Eureka Community Building, with approximately 75 guests present.

The bridal cake was served by Don and Iola Adair. Mrs Ida Osborn and Mrs Carol Han served the buffet supper.

Coffee and punch were served by Sharen and Karen Pagel. Mrs Joyce Salters attended the guest book.

The new Mrs Nelson selected a lavender velvet dress with black accessories for her going away outfit.

Following a wedding trip to the upper peninsula, the couple is at home at Scott Rd Apts, St Johns.

The bride graduated from St Johns High School, and Mr Nelson is a graduate of Fenton High School.



Mr and Mrs Burt K Whitlock, 609 N Clinton Ave, St Johns, celebrated their 64th wedding anniversary on Jan 21. The occasion was observed by a dinner at the Village Inn in Elsie. The couples children, Delbert Whitlock, Mr and Mrs Thomas Moore and Mr and Mrs Richard Kingsbury and David hosted the day.

## Blue Star Mothers meets Jan 23

ST. JOHNS - The Blue Star Mother's Meeting was held at the Congregational Church on Tuesday, Jan 23, with 17 present.

The meeting was conducted by 1st vice-president Billie Pierson.

The president's report was read by Billie Pierson. The Chapter report was read by historian Eloise Pease.

Myrtle Tolles received the dues of the Big Dipper and made the report on members.

A thank you note was read by Billie Pierson from the President for having such excellent co-operation from the Chapter Officers, Chairman and members in making the past year such a success.

Because there were elected Officers absent the Chapter voted to postpone installation of officers until the Feb 27 meeting.

The Chapter donated an American Flag to the schools of St Johns and Earl Lancaster notified Edna Eldred that this flag is flying over the high school beginning Jan 11, and thanked the Chapter for thinking of the School.

The Mystery prize was won by Sarah Ross. The committee for the February meeting is

chairman Dorothy Steves, to be assisted by Bea Boling, Faye Osgood and Ruth Sirtine.

The Chapter extends an invitation to any mother who has had or whose son is now in service to attend. At this time and until our boys are all back home and safe, there is so much to be done to help them to readjust. Members of the chapter will be going to the Veteran's Hospitals and donating gifts, needs, comforts and treats as well as many words of encouragement.

## Correction

The employer of the late Thomas Platte was incorrectly listed as Westphalia Builders, and should have read Fedewa Builders.

## St Johns

Mr and Mrs Herb E. Baker accompanied Mr and Mrs Paul Martis on a motor trip to Bancroft, Wis, Friday to spend the weekend with the former Ardis Baker and her husband, Max Haviland and their children, Janice, Denise and Todd.

Mr Haviland is at home recuperating from an eye operation performed at Madison Wisconsin University Hospital 3 weeks ago.

## They're engaged



MALINDA HICKS

Mr and Mrs Stanley Hicks, Rainbow Lake, Perrinton, are proud to announce the engagement of their daughter, Malinda, to Gary Gallagher. He is the son of Mr. and Mrs. Gordon Gallagher, rural Middleton.

The bride-elect is a senior at Fulton High School. Her fiance is a 1971 graduate of Fulton and is now attending his first year at MMCC where he will obtain his degree in Construction Technology. A July wedding is planned.



PATRICIA WILSON & THOMAS KAREK

Mrs Rose F Wilson, and the late Ed Wilson, 1529 S Lansing, St Johns announce the engagement of her daughter Patricia Ann, to Thomas Gene Karek, 7544 N DeWitt Rd, St Johns, son of Mr and Mrs Frank Karek, Sr.

The bride-elect is a senior at St Johns High School and the prospective groom is a 1970 graduate of St Johns High School and is employed at Krogers. An August 11 wedding is planned.

**JEWELRY GIFTS**

THEY ALL CHOOSE AFTER VALENTINE'S DAY

**BENNETT JEWELRY**  
(formerly Lake's Jewelry)

107 N. Clinton ST. JOHNS Phone 224-2412

**VALENTINE'S DAY IS WEDNESDAY FEB. 14**

Visit Our Gift Shop For The Ultimate In Gift Ideas

Sanders and Whitmans

Candies  
25¢ to \$9.95

Hallmark VALENTINE CARDS

for Everyone

Billfolds  
Timex Watches  
Men's Toiletries and Grooming Aids

Poloroid CAMERAS

GIFTS THAT WILL SURELY PLEASE HER. . . .

Perfumes-Colognes-Dusting Powders  
by DANA, COTY, REVLON, FABERGE'  
LOVE, SHULTON, and MANY OTHERS

**PARR'S**    **REXALL**    **PHARMACY**

N. CLINTON    ST. JOHNS    224-2837



## Benefit game slated Feb 4

DEWITT--A benefit basketball game between the DeWitt All Stars and the WJIM Disc Jockeys will be played at 2:00 pm Sun., Feb 4 at DeWitt High School.

All proceeds will be used for relief of Managua, Nicaragua earthquake victims.

Players for the DeWitt team include Mike Botke, Tom Isanhart, Doug Kostal, Jim Dalman, Pat Botke, Koug Klaver, Frank Dean and Andy Kusczak.

There will be a concession stand at the game, and a raffle of the game ball, complete with autographs of the WJIM "Jocks".

Donations will be accepted at the door.

Area churches are also taking special collections at Sunday services. The money will be used for the earthquake fund.

**R. E. BENSON**  
**PLUMBING & HEATING**  
106 N. Clinton St. Johns  
Phone 224-7033

**3 MASTER PLUMBERS**  
American-Standard Plumbing, Hot Water Heating  
Lennox Warm Air Heating and Air Conditioning  
CUSTOM SHEET METAL SHOP  
47 Years Same Address

**SHOPPERS WHO KNOW SAVE MORE EARLY IN THE WEEK**

Herruds	
<b>RING BOLOGNA</b>	lb. <b>79¢</b>
Holly Farms Fresh Roasting	
<b>CHICKENS</b>	lb. <b>39¢</b>
Farmer Peets Boneless Bonanza	
<b>HAMS</b>	lb. <b>99¢</b>
Kent Large Slicing	
<b>BOLOGNA</b>	<b>59¢</b>
Young Tender	
<b>BEEF LIVER</b>	lb. <b>49¢</b>
<b>FROZEN FRESH FESTIVAL</b>	
Spartan Frozen 16 oz.	
<b>STRAWBERRY HALVES</b>	<b>39¢</b>
Banquet Frozen	
<b>FRIED CHICKEN</b>	2 lb. Box <b>\$1.29</b>
Pet Ritz 20 oz.	
<b>FROZEN PIES</b>	<b>4/\$1.00</b>
Spartan 6 oz.	
<b>FROZEN ORANGE JUICE</b>	<b>5/99¢</b>
4-Fishermen	
<b>PERCH FILLETS</b>	1 lb. Pkg. <b>69¢</b>
Pet Ritz 10 oz. Pkg of 2	
<b>PIE SHELLS</b>	<b>4/\$1.00</b>
Sweet	Fresh Crisp
<b>JUMBO ONIONS</b>	<b>CELERY</b>
lb. <b>18¢</b>	<b>39¢</b> Bunch
<b>JIM'S MARKET</b> (Formerly Frechen's Market)	
<b>FOWLER</b>	
Free Parking In Rear of Store	

# Jan Elaine Fowler weds Lawrence Cornell

To the strains of Trumpet Voluntary, Miss Jan Elaine Fowler walked down the aisle on the arm of her father to be united in marriage to Acting Sgt. Chris Lawrence Cornell on the afternoon of Jan 20, 1973.

The United Methodist Church of St Johns was the setting for the lovely double ring ceremony performed by the Rev Francis Johannides, uniting the daughter of Mr and Mrs Bruce Fowler and the son of Mr and Mrs Jack Cornell, both of St Johns.

Organist, Mrs Barbara Davis, accompanied soloist Gordon Vandemark as he sang "Walk Hand In Hand With Me" and soloist Tom Fowler, brother of the bride, as he sang "Wedding Song". The two also sang as a duet "I Love Thee" and "The Lord's Prayer".

The bride's gown was beautifully simple in silk jersey with butterfly-pleated skirt, long sleeves and high neckline. Her veil of bridal illusion featured a long flowing train and was trimmed with Venice lace. Her only jewelry was a dainty Onyx necklace, a gift of the groom. She carried a



MR & MRS LAWRENCE CORNELL

bouquet of purple Catalpa orchids surrounded by white carnations and fern.

Maid of Honor was Patti Fowler, sister of the bride. Bridesmaids were Pam

candles in hurricane lamps, surrounded by white and purple-lit carnations and fern.

Scott Heibeck served as best man, with groomsmen Steve Gregory, Jim Mead and Bill LeFevre, Ushers were Kevin Smith, cousin of the groom and Tom Fowler. All were attired in purple crushed velvet jackets, black trousers and champagne ruffled shirts. The groom was attired in his army dress-white uniform.

The sanctuary was decorated with baskets of white glads, white pom-poms and large stadium mums of purple, used with fresh cedar boughs and eucalyptus leaves. Eight purple candle arrangements in hurricane lamps graced each window.

The bride's mother chose a floor-length gown in shocking pink brushed nylon jersey with silver accessories. Her corsage contained two palegreen sympidium orchids. The groom's mother wore a floor-length gown of azure blue chiffon with lace bodice and her corsage was also the sympidium orchids.

Honored guests were Mrs Bernice Fowler of Bath, grandmother of the bride; Mr Ross Cornell of Roscommon, grandfather of the groom; Mrs Jenny Bandt of St Johns; Mrs George Hudson of Howell and Mr Chester Smith of Romulus.

A reception for the 225 guests was held in Niles Hall of the church following the ceremony. The purple color scheme was continued throughout the room with large purple ice-candles on each table. The long tea table, with lace cloth, purple liner and tapers to match was centered with a

beautiful wedding cake made by the groom's mother. This featured purple flowers, army insignia and tiny replicas of the wedding party. Assisting with the serving were Sandy Cornell, sister of the groom; Mary LeFevre and Mrs LeRoy Martens of St Johns. Also helping at the gift table were Mrs Jim Mead of St Johns and Mrs Steye Gregory Northport. Sandy Cornell was also on the guest book.

Mr and Mrs Walter Cole acted as host and hostess and Mrs Eldon LeBlond was reception chairman.

After a wedding trip to northern Michigan, the new Mr and Mrs Cornell will leave for Ft Bliss, Texas, where the groom will be stationed for a year, after having served in Korea for 13 months.



MR & MRS RAYMOND PINCH

Now you'll see what you're getting

## Sharie Cressman bride of Raymond Pinch

New bacon packaging regulations will allow you to see what you're buying, reports Michigan State University Consumer Marketing Specialist Maryann Beckman.

Effective Feb 19, the new law requires windowed bacon packages to expose at least 70 percent of the length of a representative strip of bacon. The window must also be at least 1-1/2 inches wide.

Consumer complaints about being unable to judge the quality of bacon before buying prompted the regulation, Mrs Beckman says.

MARSHALL - Sharie A Cressman, daughter of Mr and Mrs Arden Cressman, St Johns, and Raymond Pinch, son of Mrs Raymond Pinch, Sr, of Lansing were married Thursday evening Dec 21 by Dr Clyde H Wilcox at his home, 421 Forest St, Marshall.

The bride is a member of the Congregational Church in St Johns, which Dr Wilcox served for 14 years.

Attending the couple were Mr and Mrs John Harris of

Ionia. Also coming to Marshall were the bride's parents and the groom's mother.

Following a dinner at Schulers for the wedding party, the newlyweds left for a honeymoon in Florida. They are residing on Bond Rd, rural DeWitt, at an old family home, formerly belonging to the bride's grandparents.

Both are employed in Lansing.

## Open house to honor retirement

A Feb 4 open house from 2-6 pm at the Shiawassee Dog and Gun Club will honor the retirement of conservation officer Frank Bishop.

The club is located at 155 S Vitrified Highway, off of E M-21.

Area friends are invited to attend the open house.

## This Space FOR RENT

Phone 224-2361

## CLINTON THEATER

ST. JOHNS, FRI-SAT-SUN

Feb. 2 - 3 - 4 Showtime 7:45 p.m.

IT'S THE BIG TOP OF WONDERTAINMENT!

Walt Disney's



DUMBO

TECHNICOLOR

AND THE HUNTER...THE HUNTED!



LOBO

TECHNICOLOR

Send the FTD

# Love Bundle

Pamper all the angels in your life this Valentine's Week... and so easy to send almost anywhere in the country.

\$10.00  
\$12.00  
\$15.00

**WOODBURY'S FLOWER SHOP**

321 N. Clinton ST. JOHNS Ph. 224-3216

IT PAYS TO SHOP AT

# MaeKinnon's

FOR BETTER VALUES

## OUR ANNUAL LACE AND TRIMMING SALE

10,000 YARDS LACE

**9¢** YARD

3000 APPLIQUES AND SEW ONS

**12 FOR \$1.00**

ALSO GOING ON

### JANUARY CLEARANCE SALE

LADIES DRESSES 1/2 PRICE  
WINTER FABRICS 30% OFF  
LADIES SLACKS  
GIRLS SLACKS 20% OFF  
LADIES BLOUSES  
GIRLS BLOUSES  
GIRLS DRESSES

### St Johns study group

ST JOHNS-The St Johns Child Study Club met Jan 17 at the home of Mrs Edward Sulka, with 26 members present.

The business meeting was conducted by Mrs Carl Burkhardt, president. A report was given by the Spring Planning Committee with a list of the different committees' chairmen and helpers.

The meeting was then turned over to Mrs Karen Hundley, who introduced the speaker for the evening, Mrs Elaine Cencola from the Cooperative Extension Service. She provided a short history of the extension and listed many of the services offered. Mrs Cencola also discussed the programs and training sessions coming up in the next few months. A question and answer period followed.

Refreshments were served by co-hostesses Mrs Jan Smith and Mrs Janet Esch. The club's next meeting will be held at Central National Bank Feb 21 at 7:30 pm.

### Calendar of Coming Events

JAN 31 - The next meeting of the Lebanon Ladies Aid will be held at the home of Paul Graff Jr.

FEB 3 - Clinton County Memorial Couples Theatre Party will go to Fisher Theatre in Detroit to see "See Saw," starring Laine Kazan. \$33 per couple, includes bus and ticket. Call Mrs Howard Gentry, 4-3751.

FEB 7 - Meeting of the Newcomers Club, Wednesday at 8 pm. Community Room at Central National Bank. Mrs Joan Rasdale, owner of the Hobby Lobby will be the guest speaker.

FEB 4 - Memorial Building in DeWitt - American Legion and Auxiliary of the 8th District will convene. Service of officers school at 12 pm. Dinner at 1 pm - Meetings at 3 pm.

FEB 7 - St Johns Women's Club 1:15 pm at the home of Mrs Edward Sulka, 418 Meadowview.

### DeWitt group presents play

DEWITT - What would you do if you were the only person who could see a 6 foot rabbit? In the play "Harvey," Elwood P Dowd, played by Jack Snetting, has this problem. He is the only person who sees the rabbit, and the other characters think Elwood is crazy.

Other actors in the play include Mrs Sue Kostal, Meg Axinn, Myrna Harold, Peter Rodes, Carl Hofmeister, Kay Rademacher, Richard Hawkins, Archie Gibbs, Tom Mauro and Kathy Taylor. Tom Sawyer is the producer, with help from student director, Linda Rohabacher. This is the first time a community play has been attempted in DeWitt. The play will be shown Feb 7, 8 and 10 in the DeWitt High School cafeteria, with performance time set for 8 pm. Admission is 75¢ for students and \$1.25 for adults.

### Bingham Grange sets meeting

Bingham Grange will meet at the hall Friday noon, Feb 9, at 12:15 pm for a potluck dinner.

Bring your own table service and a dish to pass.

### Marriage Licenses

Charles H Teems, 26, R3, St. Johns; Rita L. Wickwire, 19, R1, Elsie.

Ben, W. Coffin, 23, R2, Alma; Cindy Lou Bird, 16, 217 E Main St, Maple Rapids.

Dennis R Trew, 19, 6033 Drumheller Rd, Bath; Mary Jo Pierson, 18, 1120 W Herbison Rd, DeWitt.

William G White, 28, 939 Lee Ave, San Leandro, California; Kendra S Harper, 22, 3797 W Parks Rd, St Johns.

### Legion Auxiliary officers attend Breckenridge meet

American Legion Auxiliary 8th District President Kay Mishler and secretary Jean Bartholomew attended a meeting Thursday, Jan 25, of the Wolverton-Sawvel Unit 295 in Breckenridge at the American Legion Post Home, President Jeannine McLean residing.

Following the opening ritual the unit voted to send a representative to Girl's State at Olivet in June.

Cards to be sent to sick members were signed by members attending the meeting.

Poppies for Poppy Days, May 17 thru 19 were ordered and Poppy Chairman Charlene Nagel is to select a Miss Poppy for the unit to represent them at this time.

President Jeannine reported on the bowling pizza party held for the

### Junior Auxiliary members

The girls have helped set tables, do dishes and clean up the hall after the various activities held there. They were treated by the unit to an evening of free bowling and pizzas afterwards.

It was voted to order more POW-MIA bracelets to show support for the soon to be returned POW-MIA's. Anyone wishing to purchase one of these bracelets contact Jeannine McLean.

After a short talk on Auxiliary programs by Kay Mishler, she and Mrs Bartholomew were presented with a gift from the unit.

Acting Chaplain Hazel Fitzgerald closed the meeting with a Prayer for Peace and refreshments were served by the unit.

### THE PERFECT VALENTINE... Jewelry

DIAMOND RINGS  
DIAMOND PENDANTS  
DIAMOND EARRINGS  
DIAMOND BRACELETS

All Kinds of CHARMS and CHARM BRACELETS

See Our Wide Selection of Charms

SPEIDEL IDENTIFICATIONS  
• BRACELETS for BOYS & GIRLS  
• PENDENTS and PIERCED EARRINGS From \$2.00 and UP  
• BUXTON BILLFOLDS & GENTS TIE TACKS.

SEE OUR MANY GIFTS TO OFFER YOU

## Harr's Jewelry

30 Years Selling Diamonds In Clinton Area

114 N. Clinton Ph. 224-7443

## Melba Beauty Academy

15557 North East St. Lansing Ph. 482-6273

### PROFESSIONAL CAREER IN THE BEAUTY FIELD

New classes starting the first Tuesday of every month

For further information, write or call Mrs. Sonnenberg, Manager.

All services rendered by supervised senior students for a minimum charge.

MEMBER OF NATIONAL ASSOCIATION OF COSMETOLOGISTS

FREE PARKING

Wigs & Hairpieces Cleaned and styled.

# SHOE SALE

## THIS IS ABSOLUTELY YOUR FINAL SHOT

COME SEE! COME SAVE!

ONLY A few days left to stock up on shoes for now and right on through Summer. In styles and colors to please mom, dad, and the little shavers. And at "last chance" prices, too. Come in now - right this minute. Don't let time catch you short.

**FOR MEN**

- \*FLORSHEIM
- \*FREEMAN
- \*DEXTER
- \*PEDWIN

\$4.80 - \$16.80

**FOR WOMEN**

- \*FLORSHEIM
- \*JACQUELINE
- \*AIR STEP
- \*CONNIE
- \*JOLENE

\$3.80 - \$13.80

**FOR CHILDREN**

- \*BUSTER BROWN
- \*MOTHER GOOSE

\$2.80 - \$7.80

**ECONOMY SHOE STORE**  
121 N. Clinton Phone 224-2213

Also Strand's Shoes Owosso, Ionia, and Durand

# Next Sunday in Clinton County churches

All Churches in Clinton County are invited to send their weekly announcements to The Clinton County News. They must reach us by 10 a.m. Monday to insure publication in the current week's issue.

### UNITED METHODIST CHURCH

Rev. Francis Carl Johannsen - Minister

Sunday-Jan 28 Human Relations Day

9:30 am Church School 10:30 am Fellowship 11:00 am Morning Worship 3:00 pm Senior Youth winter party.

Wed-Jan 24 4:00 pm Carol Choir rehearsal 6:30 pm Chancel Choir rehearsal 7:30 pm Chancel Choir rehearsal

Thurs-Jan 25 4:00 pm Prayer Group

Friday-Jan 26 2:30 pm Prayer Group

Monday-Jan 29 9:00 am Prayer Group

Tuesday-Jan 30 5:00-6:30 pm Spaghetti Supper in Nitis Hall

### FIRST CONGREGATIONAL CHURCH

Averill M. Carson, Minister

Sunday, Jan 28, 1973 9:45 - Church School 11:00 - Morning Worship

Wednesday, January 31, 1973 6:45 - Boy Scout Troop No 81 8:00 - Chancel Choir rehearsal

See special schedule for week under photo

### FIRST BAPTIST CHURCH

South US-27 Paul A. Travis, Pastor

9:45 am Bible School 10:55 am Worship Service 11 am Children's Church 6 pm IN-TIME and HI-TIME 7 pm Evening Worship

Each Wed 7 pm The Hour of Power for the whole family 8 pm Choir practice 8:00 pm - Choir Practice

First Sunday-Communion Service First Tuesday-Deacon's Meeting Second Tuesday-Ladies' Missionary Circle

Last Tuesday-Trustees' Meeting Mon-Fri "Moments of Meditation," 9:15 am Radio WRBJ

Church office hours 9-12 & 1-3 Mon thru Fri

### ST JOHN'S EPISCOPAL CHURCH

Corner of Mead and Walker Rectory 408 E Walker, Phone 224-2600 Office 224-2885

1973 Schedule Every Sunday 8 am Holy Communion and Sermon

Other Sundays - 10 am - Morning Prayer and Sermon 11:15 am - Nursery & Children's School, 10 am for nursery through 4th

Every Monday eve 7 pm - Spiritual Healing Service 1st & 3rd Mondays 9 pm Senior Citizens

2d & 4th Tuesday - Noon - Senior Citizens Every Tuesday morning and evening weight watchers

2d Wednesday 1-5 pm Family Planning Clinic 1st & 3rd Wed mornings OEO-Nutrition Class

Every other Wed evening 7:30 Cadet Girl Scouts Every 4th Thursday Jaycees 8 pm Every Thursday 8 pm AA Al Anon Every Friday 3:15 pm Brownies

### CHURCH OF CHRIST OF ST. JOHNS

400 E State Mike Hargrave, Minister

9:30 am Sunday School 10:30 am Morning Worship 3:30 pm Youth Fellowship 6:30 pm Evening Service

Wed. 7:00 pm Prayer Meeting Call 224-4293 for more information

### ST. JOSEPH CATHOLIC CHURCH

Rev. William G. Hankard, Pastor Rev. Raymond Goehring, Associate Pastor

Rectory - 109 Linden St. - Ph. 224-4313 Convent - 110 S. Oakland - Ph. 224-3789 School - 201 E. Cass - Ph. 224-2421

Mass Schedule Saturday Evening - 7 pm Sunday - 7:30, 9, 10:30 and 12 Holy Days - See bulletin

Weekdays - 7:30 and 8:30 am, and 7:15 pm Sacrament of Penance - Saturdays, 3:30 to 5 pm; after 7 pm Mass until 9 pm. Weekday evenings - a few minutes before evening Mass.

First Fridays - Sacrament of Penance, Thursday from 4 to 5 pm and after the evening Mass until all are heard Mass and Prayers of Adoration at 7:15 pm. Holy Communion on Friday at 6 and 7:15 am. Adoration of the Blessed Sacrament, 8:30 pm on Thursday through 7 pm on First Friday.

Devotions - Our Mother of Perpetual Help Novena - after 7:15 pm Mass each Tuesday. Religious Instruction - Classes - Adult Inquiry Class, Tuesday at 8 pm. High School CCD, Wednesday at 8 pm. Public Grade School CCD, Tuesdays from 4 until 5 pm.

Baptisms - Each Sunday at 1:30 by appointment. Other arrangements by appointment.

### ST. JOHNS LUTHERAN CHURCH

The Church of The Lutheran Hour U.S. 27 at Sturgis Robert D. Koepfer, Pastor

9:00 am Sunday School and Bible Discussions 10:15 am Divine Worship 3:00 pm 3rd Sunday of Each Month - Matins Service

10:15 am Holy Communion 1st and 3rd Sundays each month 7:30 pm 1st Tuesday of each month - Ladies Guild and LWML 8:00 pm 2nd Tuesday of each month - Book Discussion Club 1:15 to 6:15 Weekly on Wednesdays - Weekly Day School September through May

Confirmation instruction Wed after 3:15 pm 2:30 pm Wednesdays - Adult Instruction Classes, beginning each September and February - Call 224-3644 or 224-7400 for specific information

Church Office Hours - 9:00 - 12:00 am. Monday, Wednesday, Thursday and Friday

### TIF, WAYSIDE BAPTIST CHURCH

Rev. Richard Abney, Pastor About 12 miles north

The Corner of N US-27 and Roosevelt Rd. Sunday School - 10:00 a.m. Morning Worship - 11:00 a.m. Sunday evening - 7:30 p.m. Wednesday evening service - 7:30 p.m.

A church where everyone is welcome

### SEVENTH DAY ADVENTISTS

688 North Lansing Street Elder E. P. Herzal, Pastor

Services held on Saturday 9:15 am - Church Service 10:30 am - Sabbath School Service

### WEST PILGRIM UNITED METHODIST CHURCH

Corner of Park and Grove Rd. Rev Brian K. Sheen, Minister

9:30 am - Worship Service 10:45 am - Church School ASSEMBLY OF GOD S US-27 & E Baldwin

Joseph F. Eger, Jr., Pastor 10:00 am - Sunday School 11:00 am - Morning Worship 6:30 pm - Youth Service 7:00 pm - Sunday Evening 7:00 pm - Wednesday, second and fourth WMC 7:30 pm - Wednesday evening service

### PRICE UNITED METHODIST CHURCH

Rev. Darold B. Boyd 9:45 am - Church School 11:00 am - Morning Worship

Women's Society meets the last Wednesday of each month, Dinner at 12:30 meeting at 1:30. Youth Fellowship meets the first and third Monday of each month at 7:30 pm

Council of Church Ministries and Administrative Board meets the first Sunday of each month following a potluck dinner at noon. Youth choir meets each Wednesday at 7:30 pm

### JEHOVAH'S WITNESSES

Kingdom Hall 1950 North Lansing St

Tuesday, 7:30 pm - Congregation Book Studies. Text studied: "The Nations Shall Know That I am Jehovah" - How?

Thursday, 7:30 pm - Theocratic Ministry School - Texts Used: "Bible" and "Aid to Bible Understanding" 8:30 pm - Bible Study

Sunday, 9:30 am - Public Lecture - Given by Qualified Representative of the Watchtower, Bible and tract Society, 10:30 am - Watchtower Study. Current issue of the "Watchtower" magazine studies.

PUBLIC INVITED NO COLLECTION TAKEN

### FIRST CHURCH OF GOD

Rev Jeff Webb 312 N US-27 Phone 224-5448

9:45 am Church School 11:00 am Worship Service 7:00 pm Evening Worship 8:00 pm Youth Fellowship 1st and 3rd Sunday of the month. Wednesday: 7:45 pm Family Bible Study.

### CHURCH OF THE NAZARENE

515 North Lansing Street Rev Wesley Manker

Phone 224-7950 10:00 am - Sunday School 11:00 am - Morning Worship 12:15 pm - Young People's Service 5:30 pm - Evening Worship 7:30 pm - Wednesday, 8:30 pm - Caravan, 7:45 pm - Bible Study and prayer, hour.

### FREE METHODIST CHURCH

305 Church Street Phone 224-5348

10:00 am - Sunday School 11:00 am - Morning Worship 6:00 pm - Evening Worship Prayer service as announced.

### SALLEM UNITED METHODIST CHURCH

Parsonage and Office: US-27 and County Line Road Pastor: Charles VanLente

Phone 224-6166 Sunday: 9:30 am Worship, 10:30 am Church School

Wednesday: 7:00 pm Choir practice, 7:30 pm Mid-week Service Thursday: 7:30 pm WSCS Third Thursday

### DeWitt Area

#### WAYSIDE CHAPEL A BIBLE CHURCH

14377 Turner Road, DeWitt Rev Douglas Beach, Pastor

Phone 489-9251 10 am Sunday School 11 am Worship Service 5 pm Young People 6 pm Evening Service 7:15 pm Wednesday - Bible Study and Prayer

A friendly church with a message for today Bible Loving - Bible Believing - Bible Preaching

#### DEWITT COMMUNITY CHURCH

(Inter-denominational) Phone 489-9251

Amy Mulford, Sunday School Supt. Marilyn Krol, Co-Supt

9:45 am - Sunday School 10:00 am - Church School 6 pm - Youth Fellowship 7 pm - Wednesday Bible Study and Prayer Meeting

#### HEDEMER UNITED METHODIST CHURCH

105 N Bridge St. H. Forest Gumm, Minister

Phone 489-9251 9:30 am - Worship (nursery provided), 10:30 - 11:00 am, Coffee Fellowship, 11 am Church School

#### ST ANNE'S EPISCOPAL CHURCH

Corner US-27 and Webb Road Rev Glenn V. Cathey, Jr., Vicar

Residence 669-3967 Church 669-3908 Sunday morning prayer and sermon 9:00 am

#### COMMUNITY OF ST. JUDE

Catholic Church Father Joseph Schmidt, Pastor

409 Wilson, DeWitt 9:00 am - Daily Mass: Mon and Thurs 7:30 pm, Tues, Wed and Fri 7:00 am Sunday Mass: 9:00 and 11:15 am Services at Middle School, DeWitt

#### EAST DEWITT BIBLE CHURCH

(Non Denominational) 224 Lake Road 1/4 mile East of US-27

Glenn J. Farnham, Pastor Sunday 10 am - Sunday School, Classes for all ages 11 am - Morning Worship 5:45 pm - Youth Fellowship, Senior, 14 and up; Jet Cadets, 10-13 7 pm - Evening Service

7:30 pm - Bible Study and prayer. Supervised nursery for babies and small children in all services. \*An open door to an open bank\* \*A Bible preaching church with a message for you.\*

#### ST. THERESA CATHOLIC CHURCH

Fathers, Francis Murray, Joseph Droste and Lawrence Delany Rectory: 102 W Randolph, Lansing

Phone 489-9251 Mass Schedule: Saturday, 7 pm. Sunday: 6, 8, 10, 12; DeWitt, 9 am Holiday: 7, 8, 10 am; 5:30, 7:30 pm Weekday Masses: 8 am; 7:30 pm Confessions: Saturday, 8:30 to 9 and 7:30 to 9; Eves of Holydays, 8 to 9

Baptisms: Sunday at 1 pm Please call in advance

### HOPE LUTHERAN CHURCH

380 W Harrison Rd, DeWitt Telephone: 669-3830

David B. Franzsch, Pastor Telephone: 669-9666

Sunday School - 9:00 am Sunday Worship - 10:30 am Tuesday - Directions at Dawn 7:00 am

### VALLEY FARMS BAPTIST CHURCH

241 E State Road Rev LaVern Bretz, Pastor

9:45-10:45 am - Church School. There is a class for everyone from the youngest to the oldest. The Bible is our textbook

11 am - 12 Noon - Morning Worship, Junior Church for children through 6th grade

5:30 pm - BYF for both Juniors and Seniors 7:00 pm - Evangelistic Service 8:00 pm - Morning Choir Practices

Wednesday, 7:00 pm - Mid-week Prayer Service: 8:00 pm - Morning Choir Practice Saturday 10:00 am - Jr Choir practice

1st Thursday 7:30 pm - Woman's Mission Society 2nd Saturday 2:00 pm - Ann Judson Guild for Jr High girls

3rd Tuesday 6:30 pm - Men's Fellowship

### SOUTH DEWITT CHURCH OF CHRIST

Temporarily Meeting at the DeWitt High School

Evangelist: Richard J. Wolfcale Telephone: 669-3355

8 am - "Revival Fires," Channel 5 TV; "Revival Fires," 1110 Radio

9:45 am - Bible School - Mid-week Bible School - Morning Worship, Sermon: "The Mind of Christ" Weekly Communion.

6:30 pm - Youth groups for grades 1 through freshman in college 6:30 pm - Evening Worship, Sermon: "What the Church of Christ Stands For"

Wednesday, 7 pm - Hour of Power, 8 classes Thursday, 7 pm - Fishermen's Club

### FIRST BAPTIST CHURCH OF DEWITT, SBC

Rev Jerry Cole, Pastor

Meeting in the Memorial Building while we build our new worship center. Sunday School - 10:00 am

Morning Worship - 11:00 am 5:00 pm Evening Worship

Meeting in homes Mid-week prayer service Wed 7:30 pm

Youth prayer service Thur 7:30 pm Join us in worship where "everybody is somebody and Christ is Lord."

For more information call 669-9752 or write Box 306, DeWitt.

### VALLEY FARMS UNITED PENTECOSTAL CHURCH

155 E State Rd Rev Neil Bolinger, Pastor

Phone 489-4735 9:30 am - Sunday School, 11:00 - 11:30 am - Morning Worship 7:30 pm - Sunday Evening Evangelistic

Wednesday, 7:30 pm - Youth Service 7:30 pm - Bible Study

We cordially invite you to attend any or all of these services

Listen to our international broadcast HARVESTIME Sunday morning at 10:30 am. WRBJ, 1580 on your dial

### ST PETER LUTHERAN CHURCH

MISSOURI SYNOD 4-1/2 miles west of St Johns on M-21

5-1/2 miles south on Francis road - 2 miles west on Church Road Marvin L. Barz, Pastor

10:30 am - Worship 9:15 am - Sunday School and Bible Classes

Holy Communion first Sunday of the month at 8 am, third Sunday of the month at 10:30 am

### SOUTH HULEY BIBLE CHURCH

Willard Farrier, Pastor Located 1/2 mile east of Francis Road on Chadwick Road

10 am - Sunday School 11 am - Worship Service

### Ovid Area

#### THE UNITED CHURCH OF OVID

West Front St, Ovid Rev Claude B. Ridley, Jr., Pastor

9:30 am Morning Worship (Nursery) 10:45 am Church School Classes

Board Meeting - 2nd Tuesday Women's Fellowship - 2nd Wednesday Circle Meetings - 3rd Wednesday Children's Choir - Wednesday, 4 pm Junior Choir - Wednesday, 4 pm Chancel Choir - Wednesday, 7 pm

#### CHURCH OF GOD

Ovid, Michigan Rev L. Sanders, Pastor

10:00 am - Sunday School 11:00 am - Morning Worship 6:00 pm - Youth Fellowship 7:00 pm - Evening Service 7:30 pm - Wednesday Bible Study 8:45 pm - Choir practice

#### WESLEYAN HOLINESS CHURCH

127 W William St, Ovid Rev Richard D. Purchase

10 am Sunday School and Morning Worship, Sunday Evenings 7:30 pm 7:30 pm Wednesday Prayer Meetings

#### OVID FIRST BAPTIST CHURCH

Main at Oak Street Rev Earl C. Coppola, Pastor

Mary Placek, Church School Supt.

Mrs Pat Deister, Organist 9:45 am Church School, 11:00 am Morning Worship, 7 pm Evening Fellowship

Wednesday 10:30 am Bible Study; 7 pm Prayer and Bible Study; 8 pm Senior Choir

#### OVID FIVE METHODIST CHURCH

"the church with 'acts 20:20 vision'" 1100 N Main St, Ovid

Rev Richard Gleason Church Phone 834-5950

Parsonage Phone 834-2473 10:00 am Sunday School 11:00 am Morning Worship 6:00 pm Youth F.M.V. 7:30 pm Evening Worship 9:30 am Ladies Bible Study every Tuesday

7:30 pm Wednesday evening Prayer Service 6:00 pm Teen's Soft Ball every Friday

#### HOLY FAMILY CATHOLIC CHURCH

Ovid, Michigan Fr Joseph Aubin

10:30 am - Mass on Sunday 7:00 pm Evening Mass on Wednesday Confessions 10 to 10:30 on Sunday morning

### CALVARY BAPTIST CHURCH

Rev Wayne Gassman M-31 at Elsie Rd

9:45 am Sunday School 11:00 am Morning Worship 7:00 pm Evening Worship 7:00 pm Wednesday Prayer meeting

### Fowler Area

#### MOST HOLY TRINITY CHURCH

Rev Fr Albert J. Schmitt, Pastor

Sunday Masses - 6:30, 8:30 and 10:30 am Weekdays - During school year, 7:30 and 8:30 am

Holy Days - 5:30, 7:30 am and 7:00 pm and 7:30 pm eve before

Sorrowful Mother Novena - Friday, 7:30 pm Saturdays - 7:30 am and 7:00 pm

#### ST PAUL LUTHERAN CHURCH

FOWLER H.E. Rowson, Pastor

9:30 am Worship, 10:30 am Sunday School & Bible Class

### Elsie Area

#### ELSIE METHODIST CHURCH

Rev David Litchfield, Minister

9:30 am - Morning Worship 10:30 am - Sunday School, Supt Merle Merle Basee

#### DUPLAIN METHODIST CHURCH

Rev David Litchfield, Minister

10 am - Sunday School, Supt Kenneth Kiger 11 am - Worship Service

#### FIRST BAPTIST CHURCH

Rev Charles Cowley

10:00 am - Worship Service 11:00 am - Sunday School, Paul Brown, Supt

6:00 pm - Junior and Senior BYF 7:00 pm - Evening Service 8:30 pm - Wednesday - Junior and Senior Choir practice

7:00 pm - Wednesday - Prayer and Bible Study

#### DUPLAIN CHURCH OF CHRIST

3 miles west Ovid-Elsie High School 5565 E Colony Road

Justin Shepard, Minister Jack Schwanck, S.S. Supt

10 am - Sunday School 11 am - Church 7 pm - Junior and Youth Fellowship

7:30 pm - Evening Service 7 pm - Wednesday - Prayer Meeting

#### ST CYRIL CATHOLIC CHURCH

Rev Thomas M. Kowalczyk, Pastor

PO BOX 57 517 E Main St Danziger, 48607 Phone: 802-5270

Sunday Liturgies: Saturday - 7:00 pm Sunday - (May 1 to Dec 1) 8:00 am and (Dec 1 to May 1) 8:30 and 10:30 am

Holy Day Liturgies: 7:00 am and 8:00 pm Confessions: One half hour before all Sunday Liturgies

#### EAGLE UNITED METHODIST CHURCH

Rev Ray McBraun, Pastor

Telephone 627-6533 or 489-3087 9:30 am - Morning Worship 10:30 am - Church School 7:30 pm - Evening Service, Bible Study and prayer meeting

#### EAGLE SQUARE CHURCH

Rev and Mrs Royal Burnett, Pastor

1200 N. West of St Johns on M-21 11:15 am - Morning Worship 7:30 pm - Wednesday Prayer meeting

### Bath Area

# Clinton area bowling

## COMMERCIAL LEAGUE

W	L
Brunos	35 28
Demmers	34 29
Daleys	34 29
Schmitts	34 29
Galloways	33 30
Rehmans	33-1/2 30-1/2
Dry Dock	32 31
Redwing Lns	30 33
Road House	29 34
Sprite	29 34
Aloha	28 35
Strouse Oil	27-1/2 35-1/2

High game ind, Elmer Feldpausch 264; High three games ind, Jon Tatroe 668; High games team, Schmitts 957; High three games team, Schmitts 2810.

## CAPITOL

W	L
MoorMans Feeds	37 17
Coca Cola	36 18
Beaufores Brb Sh	31 23
Bobs Bar	31 23
Cap Sav & Loan	30 24
Co-Ops	29 25
Woodburys Flow Sh	27 27
Cen Nat Bank	24 30
Moriarty Bldg	24 30
Carlings Beer	23 31
Fresca	19 35
V.F.W.	17 37

High game ind, Ray Urbaniak 220; High three games ind, Ray Urbaniak 584; High games team, Central Nat 917; High three games team Bobs Bar 2522.

## COFFEE CUP

W	L
Jays	10 2
General Tire	9 3
Dalcy's	8 4
Snack Bar	8 4
Houghtons	7 5
Clinton Corp	6 6
Tastee Freez	5 7
Roadrunners	5 7
Jim's Radio	4 8
Mission Imp	4 8
Overway Agency	4 8
Chaparral	2 10

High game ind, B. Martin 234-204-212; High three games ind, B. Martin 650; High games team, Snack Bar and Jays 857; High three games team, Snack Bar 2407.

## CONVERSIONS

W	L
J. Heathman	13 3
McKenzie's Ins	10 6
Allaby & Brewbaker, Inc	10 6
Masarik's Shell	10 6
American Legion	9 7
EJ's Standard	9 7
Julie K	8 8
Hallenbeck's Const	8 8
Clinton Nat Bank	8 8
Bruno's	5 11
Hul Tire Center	3 13
Parr's Rexall Drugs	3 13
Ind High Game, Kay Penix	215
Ind High Series, Terry Lee 578; Team High Game, Julie K 886; Team High Series, McKenzie's 2518.	

## TEN PIN KEGLERS

W	L
Daley's	13 3
McKenzie's Ins	10 6
Allaby & Brewbaker, Inc	10 6
Masarik's Shell	10 6
American Legion	9 7
EJ's Standard	9 7
Julie K	8 8
Hallenbeck's Const	8 8
Clinton Nat Bank	8 8
Bruno's	5 11
Hul Tire Center	3 13
Parr's Rexall Drugs	3 13
Ind High Game, Kay Penix	215
Ind High Series, Terry Lee 578; Team High Game, Julie K 886; Team High Series, McKenzie's 2518.	

## REDWING LEAGUE

W	L
King Pins	57 27
Ten Pins	56-1/2 27-1/2
WPA	56 28
Sunshine Group	50 34
MP's	44 40
Pinguins	43 41
Sandbaggers	41 43
Nitehawks	40 44
Fearsome 4	38-1/2 45-1/2
3-M	30 54
Goof-Offs	28 56
4 Aces	20 64

Ind High Game, Bill Happ 223, Betty Martin 200; Ind High Series, Bill Happ 633, Rachel Schumaker 512; Team High Game, Ten Pins 701; Team High Series, Ten Pins 2031.



## Carson City Hospital graduates 4 from Nurse aide training course

Blood pressures, temperatures, making hospital beds, giving bed baths, team nursing, were just some of the subjects covered by In-Service Training Director, Jane Bagby in the recently completed basic training for nurse aides.

The 48-hour course will be offered several times throughout the year determined by the anticipated need for aides.

There is no charge for this course but class size is limited. Anyone wishing more information should contact the Personnel Office.

## Legion Auxiliary essay contest in progress

The Edwin T. Stiles Unit 153 of the American Legion Auxiliary met Tuesday, Jan 16, President Ann Walker presiding.

Lynwood St Peter, Director of Nursing Service, instituted this new program so that nurse aides would be better prepared at the time of hire to assume their roll in patient care. This is in keeping with other levels of nursing that require advanced study and preparation prior to becoming a Licensed Practical or Registered Nurse.

Graduating from this first course were - Nancy Speckin, Diane Cunningham, Thelma Litwiler and Glenaburl Boyd.

The Auxiliary Americanism essay contest is now in progress in the local junior and senior high school. Rules are available at Bement Library or from Americanism Chairman Etta Smith.

Child Welfare Chairman Nelda McWilliams reported she had 28 birthday cards ready to send to the American Legion Children's Home at Otter Lake. The unit will also put 25 cents in each birthday card. Yellow TV stamps were collected from the members present however several more are needed to fill the book. Please bring them to the February meeting also bring Betty Crocker coupons, cigarette coupons and all types of commemorative postage stamps.

The unit voted to order a copy of the newly revised Department Constitution and the Unit Constitution also to adopt into the Unit standing rules that "members will pledge allegiance to the flag and pay it proper respect at all times."

The annual Legislative dinner for Governor Milliken and Lt. Governor Brinkley will be held in the Lansing Civic Center, February 13 at 7:00 p.m. National American Legion Commander Joseph L. Matthews will be guest speaker. Members interested in attending can contact Post 153 Commander Bill Acton for tickets. Tickets are \$10.00 per person.

It was voted to order 4,000 poppies to sell on Poppy Days May 17-18-19.

Foreign Relations collection for British Crown Colony Hong Kong was taken up.

Formal initiation of new members will be part of the program on February 20. Anyone who has not been initiated into the unit is asked to please contact President Ann Walker.

On February 4 th 8th District meeting will be hosted by the DeWitt American Legion Post 379 at the Memorial Building in DeWitt. Service Officers School - 12 pm; Dinner - 1:30 pm; Meetings - 3:00 pm.

## NIGHT HAWK

W	L
Legion	43 20
Becks	40 23
Gilbert-Ingalls	40 23
McKenzies	39 24
Zeebs	38 25
Coca Cola	31-1/2 31-1/2
Hettlers	30-1/2 32-1/2
Egg Station	29 34
Dunkels	28 35
Randolphs	25 38
Shell	22 41
St Johns Oil	12 51

High game ind, C. Pearson 222; High three games ind, C. Pearson 606; High games team, Legion 871; High three games team, Zeebs 2524.

## FIRST NIGHTERS

W	L
Nicks Fr Mkt	7 1
Simon Realty	6 2
Andys IGA	6 2
Lanterman Ins	6 2
Beck's Frm Mkt	4-1/2 3-1/2
Homelinters	4 4
Carlings	4 4
Dog & Suds	3 5
D&B Party Shoope	2-1/2 5-1/2
Lewis Hardware	2 6
Hub Motel	2 6
Cigo	1 7

High game ind, K. Elliott 224; High three games ind, B. Martin 555; High games team, Simon Realty 883; High three games team, Simon Realty & Nicks Fr Mkt 2447.

## ODD COUPLES

W	L
Wildcats	5 3
Sparemakers	5 3
Gamblers	5 3
Four Strikes	5 3
Lost Cause	5 3
Underdogs	5 3
Hallways	3 5
Mamas & Papas	3 5
Four Pros	2 6
Last Chance	2 6
Splits & Mrs	1 7

High Team, Mamas & Papas 824; Wildcats 2357; High Women, S. Page 186-476, V Jackson 194, P. Sipkovsky 182-496, H. Fish 172, P. Craven 167, D. Wright 158-455, M.A. Horn 160-160, H. Wilcox 172, J. Hagerty 169-460, B Rouse 167-451.

## TUESDAY TEATIME LEAGUE

W	L
Art's Refinery	13 3
S&H Farms	12 4
V's Pizzeria	12 4
Aloha Drive In	9 7
Gra Farmers Sup	9 7
Furman Realty Co	9 7
Redwing Lanes	7 9
E-Z Flo Chemical	6 10
Paradise Radio & TV	6 10
Randolphs	6 10
Cen Nat Bank	6 10
Ind High Game, Carolyn Spitzley 224; Ind High Series, Carolyn Spitzley 602; Team High Game, Paradise Radio & TV 932; Team High Series, S&H Farms 2524.	

## WEDNESDAY

W	L
Beef Stew on Biscuits	13 3
Lettuce Salad	12 4
Pears	9 7
Bread and Butter	9 7
Milk	9 7
Chicken and Noodles	9 7
Green Beans	9 7
Blueberry Cobbler	9 7
Bread and Butter	9 7
Milk	9 7
Fishwiches	9 7
Soup and Crackers	9 7
Peaches	9 7
Milk	9 7

## HONOR ROLL

C. Pearson	222-200; F. Glowacki 201; S. Bunce 216; J. Masarik 216; G. Snyder 203; A. Mohnke 207; L. Lewis 200; C. Smith 202; L. Grennell 210.
------------	--

## HONOR ROLL

K. Elliott	224; M. Hurst 518; M. Simmon 516; L. Munro 514; H. Pearson 506.
------------	---

## NITE OWLS

W	L
Curley Q	9 3
Co-op	8 4
FC Mason's	7-1/2 4-1/2
Wheel Inn	7 5
Rivard's	7 5
Hillside Bty Sp	6 6
Gen Tel	6 6
Cain's	5 7
Kurt's	4-1/2 7-1/2
Moore's	4 4
Drake's	4 4
Hobby Lobby	4 4

Team High Game, Curley Q 912; Team High Series, Curley Q 2486; Ind High

## SPLITS CONVERTED

3-10, L. Ashbaugh, R.
-----------------------

## School Menu

### Fulton School Menu

MONDAY	TUESDAY	WEDNESDAY	THURSDAY	FRIDAY
Salsbury Steak	Hot Dogs on Buns	Beef Stew on Biscuits	Chicken and Noodles	Fishwiches
Whipped Potatoes	Trimnings	Lettuce Salad	Green Beans	Soup and Crackers
Applesauce	Tator Tots	Pears	Blueberry Cobbler	Peaches
Stewed Tomatoes	Bread and Butter	Bread and Butter	Bread and Butter	Milk
Bread and Butter	Milk	Milk	Milk	Milk

# VALENTINE'S DAY GIFT GUIDE

**MOORE OIL CO.**  
Charge your purchases to:  
ST. JOHNS Ph. 224-4726

**Russell Stover CANDIES**  
Assorted Chocolates 1 lb. \$2.00  
Fancy Hearts from \$1.00  
TREASURE CHEST  
220 N. Clinton Ave. - St. Johns 224-2719

**Treasure Chest**  
Gifts from the heart... perfect for Valentine giving  
226 N. Clinton St. - St. Johns 224-2719

**Distinctive PRINTING**  
When Time Means Money  
We can save you both. We'll meet your deadline and save you money.  
CALL US NOW! Clinton County News

**MATHEWS ELEVATOR**  
ALWAYS IN THE MARKET FOR  
Oats • Corn • Wheat • Soybeans  
White Beans  
Sell, Store, or Grain Bank  
BULK AND BAGGED FERTILIZER AND BULK DELIVERY OF PURINA FEEDS  
Fowler, Mich. Ph. 582-2551

**ZEEB FERTILIZERS**  
EVERYTHING FOR THE SOIL  
St. Johns 224-3234 Ashley 847-3571

**Federal LAND BANK Association**  
SEE US FIRST FOR FARM LOANS  
New Facilities? Repairs? Expansion? Modernization?  
1104 S. US-27 Ph. 224-7127 St. Johns, Mich.  
Serving America's Farmers: Providers of Plenty

**Chevrolet Caprice**  
TEST DRIVE THE '73s NOW!  
Jim Edinger Chevrolet  
Fowler

**DUNKEL PLUMBING & HEATING**  
PLUMBING AND HEATING  
RESIDENTIAL \* COMMERCIAL \* QUALITY WORK  
St. Johns

**CAINS Inc. AUTO BODY**  
No job is too large or too small for CAINS COMPLETE  
Any Make-Any Model  
Bumping-Painting-Reconditioning the finest workmanship makes it look like new.  
210 Higham St. Johns 224-3231

# MMPA asks USDA to boost support

DETROIT -- Michigan Milk Producers Association has called on the US Department of Agriculture to boost government support prices for milk and dairy products.

At the same time, the statewide dairy farmer organization has criticized recent actions by the federal government to expand dairy product import quotas.

In a resolutions approved by the MMPA board of directors and the association's market committee, MMPA noted that tightened milk supplies in many markets throughout the country "has clearly demonstrated the need for the establishment of a realistic price floor for milk and dairy products to ensure that an adequate supply of these products is available for our population."

Glenn Lake, a North Branch dairy farmer and MMPA president, noted that the USDA last year failed to assure dairymen an adequate milk price floor and then recently had to turn to expanded imports to get enough product to meet the domestic demand.

The MMPA resolution urges that minimum dairy price supports for the federal government's marketing year which begins April 1 be set at not less than 85 percent of parity. Law requires the Secretary of Agriculture to establish dairy price supports yearly at between 75 and 90 percent of parity.

Currently, the price support is \$4.93 per hundredweight or less than 75 percent of parity. An 85 percent of parity support price would be approximately \$5.84 per cwt.

Lake said the increase in price supports was being sought due to the higher and constantly rising costs of production that farmers are being forced to pay to stay in business. "The USDA's own index shows the average of all prices paid by farmers is 9 percent higher than a year ago and all indications are

that these costs will continue to rise," Lake added. In the resolution on expanded imports of dairy products, MMPA said the government's action was "in

direct opposition to its oft-stated policy of boosting farm income" because the imports "can result only in lower prices for US dairy farmers."

## Michigan Livestock and St Johns Co-op

JANUARY 22, 1973

GROSS SALES: \$332,030.28  
TOTAL HEAD: 1522  
729 Cattle Sold  
Choice Steers 40.00-44.25  
Choice Heifers 39.00-42.00  
Good Strs & Hfns 36.00-40.00  
Stand Strs & Hfns 32.00-36.00

Utility Strs 30.00-33.00  
Feeder Cattle 32.00-36.00  
Heifer Cows 29.00-34.50  
Utility Comm Cows 26.00-30.75  
Canners & Cutters 25.00-28.00  
Fat Cows 25.00 & down  
Thin Shelly Cows 23.00 & down

Good Bologna Bulls 35.00-39.50  
Medium Bulls 32.00-35.00  
Light Bulls 31.00 & down  
Choice Veal 63.00-66.50  
Good Veal 58.00-63.00  
Utility Veal 45.00-55.00  
Deacons 30.00-36.00

641 Hogs Sold  
TOP PRICE ON HOGS 35.40

29 Graded No 1 190-230 35.00-35.20

196 Graded No 2 190-230 34.40-34.90

Graded Heavy 240-260 32.50-33.90

Graded Lites 140-185 20.00-31.75

Sows 350 and under 25.50-27.50

Sows 350-600 25.00-27.00

Stags & Boars 23.00-26.50

Good to Choice Lambs 33.50-35.30

Slaughter cattle hit new highs again this week.

Choice steers were 50¢ to \$1.50 higher than last week.

Holstein steers sold \$1.00 higher. Cows were \$1.00 to \$2.00 higher. Bulls were about steady. Feeder cattle

sold very active at \$2.00 higher prices. This may sound like the same old record but it is playing the right tune. Slaughter cattle were fully \$1.00 higher on Choice Steers. Good and Choice Heifers were \$1.00 to \$2.00 higher. Holstein steers were fully 1.50 higher than last week. Cows were steady, and feeder cattle were strong to \$1.00 higher. Calves sold active and lambs were 25¢ to 50¢ higher. Most of the hogs sold 50¢ to \$1.00 higher than last Monday. 215 hogs in 10 lots mixed No. 1's and 2's sold from 34.40 to 35.40.

## Shepardsville

By Lucille Spencer

The Afternoon Circle of the Shepardsville UMW met at the home of Mrs Karl Smith on Thursday, Jan 11. This meeting took the place of the one that was to have been held in December. There was a small attendance.

Those present voted to complete a layette, to send money for milk to CWS and also to send money for two blankets to CWS. A letter from the District officers was read by the secretary.

Mrs John Spencer had charge of Devotions. The meditation was on Anna's reaction to the birth of the infant Jesus.

Mrs Francis Hall had charge of the program. Her topic was on Key 73 and the part we can all do in promoting this program. She told of several ways in which we could help: prayer, pay attention to people, call on the sick and shut-ins, be sensitive to the needs of others and make ourselves available.

Light refreshments were served by the hostess. Mr and Mrs Charles Walker entertained guests from Detroit on Sunday afternoon.

Mrs Russell Gilbert, Mrs James Besko, Mrs Iwin Reed, Mrs Lawrence Kadolph, Mrs Leta Parker and Mrs John Spencer attended a Friend's Night Program at DeWitt on Tuesday evening, Jan 16. Mrs Parker and Mrs Spencer were guest officers.

Mr and Mrs Dale Squiers attended a churchmanship meeting at Ithaca on Thursday evening, Jan 18.

Mr and Mrs Dale Mannebeck of Warren and Barbara Rensch of Penton were dinner guests of Mr and Mrs Charles Walker and son on January 14.



## Farm Tips

By WILLIAM LASHER  
Extension Agriculture Agent

### Improving beef production

Sound management can increase reproduction efficiency of beef animals. Here are some recommendations which can increase reproduction efficiency.

1. Feed heifers to gain a pound a day from weaning through the breeding season. The English breeds should weigh at least 650 pounds at the start of the breeding season.

2. Start breeding yearlings 20 days before the breeding season for the cows. Breed heifers no longer than 45 days. Keep more replacement heifers than needed and cull on the basis of early pregnancy.

3. Breed heifers to a bull that sires calves presenting few calving problems.

4. Separate young cows from the older cows in the herd so they are able to compete for available feed.

5. Have all cows in good condition at calving time. If they gain 100 to 150 pounds between weaning and calving, body weight after calving will equal or slightly exceed body weight at weaning. Cows that aren't suckled down at weaning time should gain more.

6. All cows should gain one-half to three-fourths pound per day, after calving until the end of breeding season.

Beef cattlemen lose money when reproductive performance isn't up to par. They should aim for a high percentage of the herd with normal estrous cycles during the first 20 days of the breeding season. Cattlemen can do this by increasing the interval from calving to the start of the breeding season. This means reducing the breeding and calving seasons to 45 days or less and feeding the cattle to be in good flesh at calving, and gaining in body weight until the end of the breeding season.

To improve first service conception rate, the interval

from calving to breeding must be increased to allow the reproduction tract time to recover. Breeding and calving seasons must be short. The cows must be gaining body weight steadily

from calving until the end of the breeding season. To reduce calf losses at or near birth, cattlemen should follow an intensive care program during a short calving season.

### Mastitis is costly

The average dairyman with a 50 cow herd is losing \$2500 to \$3500 a year to mastitis.

About half of all the dairy cows have subclinical mastitis infections in one or two of their quarters. Mastitis produces a 5 to 25% decrease in milk production due to udder injury, milk loss following treatment and increased culling rates. When you add it all up, the average dairyman is losing \$50 to \$75 per cow per year from this disease.

To prevent mastitis, I recommend a combination of a good teat dipping program and dry cow treating. Dairymen should do both, the dry treatment knocks mastitis out of the udder and teat dipping keeps it out.

For dry cow treating, an antibiotic preparation (such as penicillin) in a 3% aluminum monostearate base which helps hold the product in the udder so it can do its job more effectively.

Dry cow treatment is most effective when given at the last milking. That's because new infections most often occur during the first two to three weeks of the dry period.

For teat dipping Bovadine which contains 10,000 parts per million of iodine or clox bleach mixed at the rate of four parts of bleach to one part of water. Both products are effective, but others will also work. Ask your veterinarian for his recommendations.

According to the U.S. Department of Agriculture, most mastitis infections are caused by bacterial in-

fection. Improved sanitation procedures plus careful milking practices (like not leaving the machines on cows too long) can reduce incidences of the disease.

### Wacousta

Mrs Edward Kraft—626-6944

Mrs Edward Kraft called on her mother, Lula Wendel, several times last week in Eaton Rapids Community Hospital.

Mr and Mrs Carl Miller are in Texas.

Willing Workers Circle will meet Thursday, Feb 1, for a 1 o'clock dessert with Mrs Earl Beagle and Mrs Charles Rose is Co-Hostess.

Wacousta Circle will meet Thursday, Feb 1, for a 12:30 luncheon with Mrs Fred Black.

### Shepardsville

News

MRS. JOHN SPENCER  
Ph. 834-2615



Morning Star Chapter No 279 OES of Ovid met in regular session on Tuesday evening, Jan 9, with WM Mickey Besko and AP Louis Goodrich presiding in the East.

Guests of the chapter were Donna Couling, Grand Committee Woman on Membership and AM Mary Weston of DeWitt. Sister Donna Blatter brought greetings from the Grand Family.

The meeting opened in regular form. The usual

## Agriculture in Action

A new look

The 93rd Congress, which convened the first part of January, has been labeled the most urban in the history of our nation.

During most of the history of our nation, the Congress has been made up of rural or rural-oriented persons. This is not so today. The so-called "farm-bloc" is long gone and the present Congress reflects a city and urban upbringing.

Of the 435 members of the U.S. House of Representatives, including 19 from Michigan, there are only five who represent districts where more than one-fourth of the people live on farms. Two of these are from districts in Minnesota, and the other three are from Iowa, Nebraska and South Dakota. There are 65 members of the House who represent districts that have ten percent or more of their constituents who are farmers.

On the other end of the spectrum, 77 members of the

House, or almost 18 percent, represent districts that have no farms at all. There are 21 New York State Congressmen, 16 members from California and nine from Illinois who represent no farms. Pennsylvania, Michigan, New Jersey, Texas, Ohio and Wisconsin are other states where two or more members of the House have no farm constituents.

This new Congress is expected to consider many bills of importance to agriculture. These may include the federal farm program, marketing and bargaining, strategic reserve, minimum wages, consumer protection and government reorganization. The make-up of the new Congress will inevitably have its effect on agricultural legislation. This impact won't necessarily be unfavorable to agriculture, but it's a good bet that farm bills will have to be presented by their sponsors as legislation in the national interest.

## Seek release of storage corn to Michigan farmers

LANSING -- Announcement has been made that the Michigan ASCS committee has requested Washington approval to sell old corn remaining in bin-

sites throughout Michigan for farm use.

Edward R. Powell, vice president of the Michigan Elevator Exchange Division of Farm Bureau Services, said the request was made because of the wet, delayed harvest and reports of mold on corn in some areas of Michigan, Ohio and Indiana.

Some farmers and elevators, primarily in southwestern Michigan, already have purchased some of the stored corn for use in hog feeding programs.

In addition, Michigan Elevator Exchange acquired some binsite corn to supply the Farm Bureau Services feed plant at Battle Creek.

"We did not bid in competition with farmers or local feed plants in buying stored corn," Powell emphasized.

Powell said the ASCS request was made so that old corn will be available to interested farmers in Michigan rather than have it shipped out-of-state.

LIVESTOCK feeders who want to buy binsite corn can contact the Michigan Elevator Exchange or their local cooperative elevator for information on supply availability and price.

**A FUEL for ALL SEASONS**



**NO MATTER WHAT YOUR NEEDS- LP GAS WILL DO THE JOB!**

Prompt Delivery

**WHITE'S GAS**

6560 S. Begole Rd.  
PERRINTON  
1/2N - 2W - 1/2 N  
From Pompell  
PHONE POMPELL  
**838-2201**

# Booking Bonanza Day

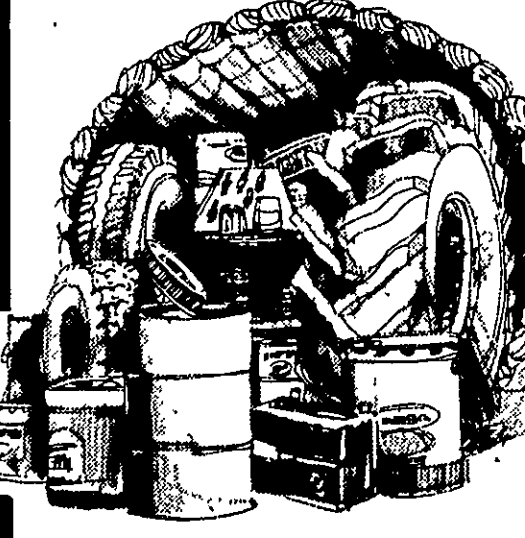

- \*One day only
- \*Lowest prices of the year
- \*All products on sale
- \*Order now, pay on delivery
- \*Prizes and refreshments
- \*Farmers Petroleum experts on-hand to answer questions
- \*Plan ahead and save

Where Your Farm Comes First  
**Farmers Petroleum**  
FARMERS PETROLEUM

Saturday, Feb. 3

## FARMERS PETROLEUM

M-21 2 miles west of ST JOHNS

### Milk house drains should be large

Milk house drains should be big and not always underfoot.

Too many dairymen are installing small, six-inch or seven-inch bell seal basement drains in new milk houses and milking parlors. These are not permitted in milk handling facilities, and they are so small that they clog easily.

"Drains should be large -- 9 inches by 12 inches or more

-- and they should be deep water seal types," reports James Boyd, Michigan State University agricultural engineer. "If they are located near a wall or a corner, the wash water can be cornered rather than washing back and forth over the drain."

Floors should slope at least one-fourth inch per foot to the drain, says Boyd. One-half inch per foot will

eliminate puddling.

"Do not locate drains under the bulk tank or under the outlet valve of the bulk tank," reminds Boyd.

In the milking pit, locate the drains on the sides under the curbs, he says. This means that the pit floor is sloping to the cow platform.

Advantage: the drain is not in the center, so the milker doesn't have to walk in water.

## Farmers must file Social Security reports

DETROIT -- Any farmer who pays an employee cash wages of \$150 or more a year must withhold Social Security taxes and report the annual tax withheld to the Internal Revenue Service by Jan 31 according to Thomas A. Cardoza, IRS district director.

Farmers must also withhold these taxes on wages under \$150 for any person hired 20 days or more a year, Cardoza said.

Farmers should file on Form 943, "Employer's Annual Tax Return for Agricultural Employees," he added.

For tax purposes, a farm employer includes anyone who pays workers to perform agricultural labor on his behalf or for someone else, Mr Cardoza said. A "crew leader" is an employer under this definition, he added.

The 1972 Social Security tax rate is 10.4 percent of the first \$9000 of taxable wages paid a farm employee. The farmer and the employee each pay half the tax.

Farmers must give a W-2 wage and tax statement to every worker listed on their Form 943 from whom they withheld both income and Social Security taxes. The IRS prefers that farmers also use a W-2 for those employees listed on Form 943 from whom they withheld only Social Security tax. However, they may use

Form SS-14 or a written statement containing the Social Security wage and tax information appearing on Form W-2 or SS-14.

More information is available in Publication 51 (Circular A), "Agricultural Employer's Tax Guide." Send a post card to the nearest IRS district office for a free copy.

**DRIVE-IN BANKING HOURS**

Mon. thru Thurs. 8:30 - 5 pm  
Fridays 8:30 - 8 pm  
Saturdays 8:30 - 1 pm



**CENTRAL NATIONAL BANK**  
ST. JOHNS



**THE FORD TEAM**  
wants to play ball with you

**Egan Ford Sales, Inc.**

200 W. Higham ST. JOHNS

Use Your Seat Belt!



**Early Order DISCOUNTS NOW AVAILABLE**

ON BUTLER GRAIN BINS, KAN-SUN CONTINUOUS FLOW GRAIN DRYERS...

**BUTLER AGR-BUILDER**

Call Us For All The Details!

**FRICKE FARM SERVICE**

Located 2 1/2 Miles North of Middleton on Ely Hwy.

WE ARE DEALERS FOR CLAY AND CARDINAL EQUIPMENT LINES

MIDDLETON Phone 238-7368



## 4-H Chatter

By JOHN AYLSWORTH



### Leadermete set

A new day — A new way is the theme of Michigan's 17th annual 4-H Leadermete to be held March 3-4, Kellogg Center at Michigan State University. Leaders from throughout Michigan will be participating in this statewide 4-H leader activity. The 4-H Leadermete is planned and conducted by the State 4-H Council and State 4-H Youth Program Staff.

The objective of the 4-H Leadermete is to provide an educational opportunity for discussion of 4-H leader's opportunities and responsibilities as well as to stimulate an exchange of ideas by leaders from every county.

Special events include several outstanding speakers, a visit to the MSU Planetarium for a special program called "Little Green Men", 4-H idea exchange through an "Idea Fair", informal visits with IFYE's and exchange students, Sunday morning worship service and annual Clover Award's presentation.

Clinton County may send a number of 4-H leaders with different lengths of service. The cost is \$23.00 for meals, lodging and registration, but the 4-H Council will sponsor \$15.00 of the cost, with leaders only paying \$8.00. Any leader interested in attending this weekend 4-H Leadermete activity should contact the Extension Office as soon as possible.

The annual Vet-a-visit program at Michigan State

University is scheduled for Saturday, April 14. The all day open house will be open to the public from 9:00 am to 5:00 pm. The Veterinary students are providing an excellent opportunity for the public to learn a great deal more about Veterinary medicine. This program would make an excellent club field trip.

The Up John Company of Kalamazoo, Michigan will again sponsor its 4-H Health Understanding Day on Wednesday, April 25. The program will provide additional educational experiences not otherwise available to leaders and members, include tours and demonstrations which illustrate health career opportunities, provide information useful to leaders and members within their own club and show an inter-relationship between veterinary science and animal projects and human health. Members who have attended these previous programs have indicated the Health Day is quite interesting plus very informative. Members must be 14 years of age or older to attend.

The Earl Floppers 4-H Club members have donated \$1.89 toward the 4-H Motorcycle Project in Belize. This money was collected by picking up returnable pop bottles along the roadsides. Any 4-H club wishing to contribute to this International project should

send their contributions to the County Extension Office in St. Johns.

The 4-H Teen Leaders will be holding their regular monthly meeting on Thursday, February 1, 7:30 pm at Smith Hall in St. Johns. Members working with recreation for the teen leader overnight will be in charge of recreation. Teen leaders planning on attending the 3-county teen leader overnight, February 17 & 18 in Corunna are urged to sign up before February 2. The county quota is 30 members.

The next regular 4-H glass collection day will be Saturday, February 3 in St. Johns. People outside of St. Johns are urged to bring their glass containers to the fairgrounds between 9:00-12:00 noon. The total glass collected for recycling to date includes 417,600 pounds. I hope you will help the 4-H teen leaders with this project by saving your glass bottles.

**Valley Farms DeWitt**  
MRS. JULIA RICHARDS

Mr and Mrs Melvin Howse and son returned last Thursday from Florida where they spent several weeks at Plant City.

Victor Bordes entered Lansing General Hospital Sunday Jan 7. He is in room number 204, Bed 3.



MR & MRS ALBERT SCHAEFER

### Local couple attends Hawaii ag conference

Mr and Mrs Albert Schaefer of St. Johns, Michigan, were among more than 400 farm couples who attended a national farm business conference in Honolulu, Hawaii last week, sponsored by Farm Wife News magazine.

The conference consisted of special seminars on farm management techniques, goal setting and agri-estate planning, plus tours of selected livestock and cropping facilities.

The farm couples flew to and from Hawaii in giant 747 jumbo jets, and stayed at the beautiful Sheraton Waikiki Hotel, located right on famous Waikiki Beach at the edge of the Pacific. The conference included a mid-week flight to the island of Maui where the farm group toured the research facilities

of a major seed firm, and viewed no-tillage plots especially planted for the conference to show no-till crops in the growing stage. According to the Schaefers, temperatures were in the high 70's and low 80's for the entire week. Just prior to departure, at the end of the week-long conference, the group toured Pearl Harbor and several more of Hawaii's scenic sites.

The conference received such a reception from farm couples that Farm Wife News has now scheduled a second similar conference in Honolulu the week of March 25-31. If any farm couples from this area are interested in attending the March conference, the Schaefers say they will be glad to provide information and an evaluation of the first conference.

### Wheat set aside requirements change

The US Department of Agriculture has announced the elimination of the mandatory set aside requirement under the 1973 wheat program except for producers who elect to participate in the voluntary set aside.

Dorn Diehl, State Executive Director of the Michigan ASCS Office said the move was made to assure an adequate supply of agricultural commodities to meet a growing market demand.

Since announcement of the program last July, demand for wheat worldwide has developed following crop failures or reductions in grain harvest throughout much of Asia and in other portions of the world. Demand for other grain crops and for oilseed crops also has increased sharply.

The department also announced that livestock grazing will be permitted on acreage set aside under the provisions of the 1973 feed grain and wheat programs. The decision to permit grazing on set aside was made in order to prevent or alleviate a shortage in the supply of livestock feed.

The grazing privilege will assist livestock producers in meeting increasing consumer demand for meat products by making additional forage available to supplement feed supplies for the production of livestock, Diehl added. Previously grazing of set aside acreage

was not permitted during any of the five principal months of the normal growing season.

There will be a reduction in payment for the privilege of grazing the set aside acres. The county set aside payment rate reduction for those producers electing to graze set aside acreage will be available at all county ASCS offices in the near future, Diehl concluded.

### Pewamo

Several from this area attended the funeral services at 10 am Monday at St. Marys Catholic Church at Westphalia for Thomas Norman Platte, 26, of Westphalia, who was injured fatally Thursday while at work. He died shortly after admittance to a Lansing hospital. He is survived by his wife, Diane; a son, Timothy, and a daughter, Amy. His parents, Mr and Mrs Norman Platte of Portland; 11 sisters, Mrs Patricia Hafner and Mrs Bernadette Feldpausch, both of Fowler, Mrs Kathleen Thelen and Mrs Linda Smith, both of Pewamo, Mrs Judith Julian of Lansing, Mrs Mary Lou Russell of Dewitt, Mrs Gloria Ballard of Toledo, Ohio, and the Misses Diane, Jacqueline, Susan and Tina Platte, all at home. The body was at the Geller residence in Westphalia. Funeral arrangements were in charge of Neller Funeral Home in Portland.

### CLINTON COUNTY ZONING ADMINISTRATION

The Clinton County Zoning Commission will hold a regular meeting on Thursday, February 15, 1973 at 8:00 p.m. in the Courthouse, St. Johns, Michigan.

Any persons having interest in the county or their duly appointed representatives, will be heard relative to any matters that should properly come before the Zoning Commission

**Arnold R. Minarik, Administrator**

### Wet weather brings problems

EAST LANSING — With the wet weather we had in 1972, we've created some new problems or intensified some old ones. Here are a few:

1. Compacted soils. An old problem, but much more widespread for 1973 and much more intense on those fields where harvesting operations were carried out in the mud.

2. Abundant surface residue. This resulted from favorable growing conditions during 1972 and because many fields have not been harvested.

3. Pest and disease problems. There are greater possibilities for more insect and disease problems this spring. And, because of higher grain losses, the possibility of more severe rodent problems is in the picture.

4. Weeds. We'll have some problems, including additional ones associated with volunteer crops.

5. In addition to these, we'll probably need to do more spring work, because we didn't get the jobs done last fall.

Plan now for action this spring.

#### Things to Do this Spring

1. Allow the soil to dry adequately before starting field operations.

2. Forget about deep tillage on deeply compacted soils until fall, when the subsoil is dry.

3. Combine tillage operations to reduce the number of trips over the field.

4. Use minimum tillage.

5. Reduce tillage depths.

6. When plowing, run tractor "on land," if possible.

7. Give consideration to "no-plow" tillage, combined with a good herbicide program. Apply herbicide as a part of the planting operation.

8. On fine-textured, poorly drained soils — if the spring opens up slowly — consider "no-plow" tillable methods.

9. Plant shallow, unless the surface soil is dry.

10. Use dual tires, or "flotation-type" tires on both tractors and implements wherever possible.

11. Work "around" wet spots through wet spots.

12. Use the smallest tractor possible for the job being done.

13. With corn-after-corn or beans-after-corn, be prepared to cultivate or hoe to knock out volunteer corn.

14. If planting in 20-inch rows, plan to equip a tractor with 10-inch tires for emergency cultivation.

15. Consider delaying the spreading of manure until after corn is planted, then applying it as a top-dressing.

16. Use early maturing hybrids.

17. Nextfall — If subsoil is dry — deep-till to break up deep compaction.

18. Be ready to GO when the field is ready.

#### DON'T'S:

1. DON'T work soil when it is wet.

2. DON'T till deeply in the spring.

3. DON'T apply manure or fertilizer during the winter.

4. DON'T be in a hurry — until the soil is right — then MOVE!!!

### Sign-up for farm programs opens Feb 5

EAST LANSING — Sign-up for the 1973 Feed Grain and Wheat Programs is scheduled to begin on February 5 and will end on March 16. This announcement was made by Dorn Diehl, Executive Director of the Michigan State Agricultural Stabilization and Conservation Service.

Notices of farm wheat allotments and feed grain bases with related crop yields are now being completed in county ASCS offices and will be mailed soon to all producers eligible to participate in the 1973 program. With sign up in the 1973 Wheat and Feed Grain Programs due to begin next week, a producer of these grains has several decisions to make.

His first decision will be whether or not he wishes to participate in one or both programs. Participants in the feed grain program will then decide whether to sign up for the 30 percent plan or the 15 percent plan. Under the 30 percent plan a producer will be required to set-aside 30 percent of his feed grain base. His total feed grain acreage will not be limited after he meets his set-aside intentions and maintains the conserving base on his farm. Under the 15 percent plan a participant will be required to set-aside only 15 percent of his total feed grain base. However, under this plan he agrees not to increase his 1973 feed grain acreage above what he had in 1972. The payment rates vary between crops and also between farms because of the different crop yields established on each farm.

A decision to participate in the Wheat Program will be much easier to make, according to Diehl, because of recent announced changes in

the 1973 Wheat Program. A producer with a wheat allotment can earn his certificate payment by signing an application and maintaining his conserving base. The 86 percent set-aside requirement initially announced has been dropped. However, the producer wishing to qualify for the additional set-aside payment must divert acreage equal to 86 percent of his allotment plus any other acreage he intends to set-aside within established limits. His acreage of wheat will be limited under this option.

These and other details of the 1973 programs for feed grains and wheat will be mailed to producers and will also be available at all county ASCS offices before the sign up begins.

**Valley Farms DeWitt**  
MRS. JULIA RICHARDS

Wacousta Chapter #133 and DeWitt Chapter #30 Order of Eastern Stars combined their friends night Tuesday evening, Jan 16, at the Masonic Temple in DeWitt. Over 100 members of Eastern Star from St. Johns, Maple Rapids, Ovid, Laingsburg, Lansing, Grand Ledge, Dimondale, Elsie and Okemos attended. Regular opening and initiation was the order of the evening. A delicious lunch was served by the committees of Wacousta and DeWitt Chapters.

The "Senior Citizens Luncheon and afternoon recreation was attended by 38 at the Rectory of St. Jude's on Wilson Street Thursday, Jan 18. This is a monthly event and the next date is Feb 15. The public is invited. For further information call Marion Malenfant 669-9073.

# WE WILL NOT BE UNDERSOLD AT O'SHAUGHNESSEY'S IN DEWITT



1972 Impala Custom Coupe, air, auto., P.S., P.B., tinted glass, vinyl roof, side-mouldings, white walls, wheel covers, 12,000 mi. Sale Price: \$3195.

1972 Caprice (Mrs. O'Shaughnessey's car), 4 dr. sedan, air, auto, P.S., P.B., cruise control, power seats, locks, and windows, rear defrost, vinyl roof & more. 7,000 mi., price reduced over \$1200.00

1971 Impala Custom Coupe, P.S., P.B., auto, vinyl roof, tinted glass, radio & more. One owner, low mileage. Priced to sell: \$2495.

1971 Nova, 4 dr., sedan, 6 auto, radio, P.S., one owner, 16,000 mi. Sharp red, like new. Priced to sell: \$2095.

1970 Monto Carlo, air, auto, P.S., P.B., bucket seats with console AM/FM radio. Sharp red with white vinyl roof. \$2495.

1968 Riviera, air, auto, P.S., P.B., AM/FM radio, beige with beige vinyl roof, Sharp. \$1795.

1971 Vega Hatchback, 3-speed, radio, white walls, sharp red, one owner, priced to sell: \$1395

1970 Toyota, 7 passenger, crown wagon, auto, radio, & luggage carrier, one owner, 26,000 mi. Priced to sell: \$1695

1971 Ranchero, V-8 auto, P.S., P. disk brakes, sharp red, good tires & body. Priced to sell: 1995

1972 Chevrolet 3/4 T. pickup, P.S., P.B., 4-speed trans, radio, 2 tone paint, body side moulding, 17,000 one owner miles, camper equipped. \$2995

1969 Volkswagen 3 seat bus, 4-speed, radio, auxiliary heater, warranty left on rebuilt engine, tires & body, extra good. \$1795.

1971 Dodge Royal Sports Van, 318 auto trans, with radio. Extra nice. \$2695.

## BILL O'SHAUGHNESSEY



Open Monday and Thursday Till 9 p.m.

122 E. Main DEWITT Phone 669-2021

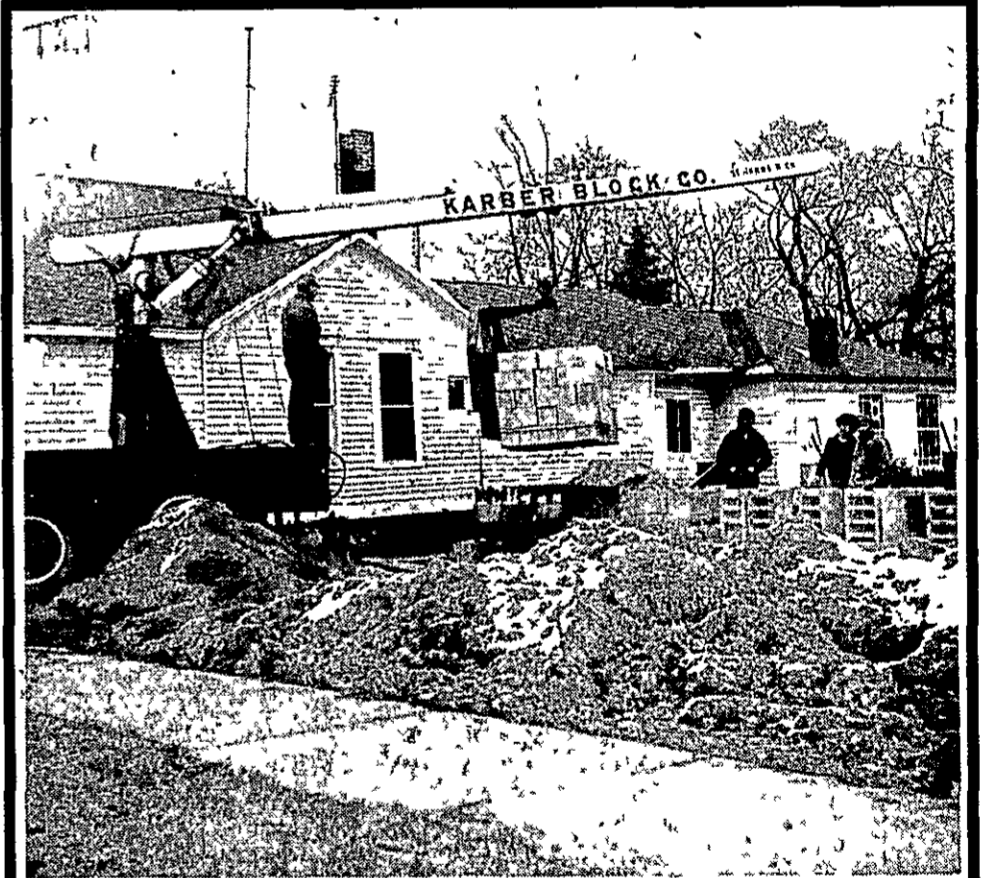

If this is your year to build a home—remember Block Basements are warmer, interior wall needs only a coat of paint for finishing and the acoustics are better.

### From PLANT to JOB . . .

## SIDE-O-MATIC DELIVERY SAVES YOU HOURS AND MATERIAL

Your blocks are placed where you need them . . . IN THE BASEMENT

• Gentle Handling with Side-O-Matic prevents chipping and breaking.

• Safe Delivery Guaranteed!

## KARBÉR BLOCK CO.

SAND-GRAVEL-BLACK DIRT-MORTAR SAND

817 CHURCH

ST. JOHNS

PHONE 224-2327

# CNB&T announces growth in real estate mortgages

Ed Note: The following information on mortgage sales in Clinton County was furnished by Clinton National Bank & Trust.

ST. JOHNS—A total of 1548 real estate mortgages were recorded in Clinton County during 1972, reflecting an increase of 1007 transactions recorded during the previous year. Of 5 major lending institutions serving the area, Clinton National Bank and Trust Co. accounted for the greatest number of real estate mortgages and

highest dollar volume loaned during the year for real estate mortgages. Of the total recorded transactions, CNB&T issued 345 or 22% with a dollar volume of \$7,633,018, which was 22% of the dollar volume recorded total of \$34,215,680. The figures, compiled by the Credit Bureau of Clinton County, credited the other major lenders in the county with the following totals: National Savings and Loan Assn., 284 mortgages with a dollar volume of \$1,548,454 and both figures represent 5 percent of the totals. AB&T

accounted for 67 mortgages, 4% with a dollar volume of \$1,159,669, 3% of the total. The balance of the totals was filled in by a number of other agencies and private lenders. Various government agencies accounted for 10% of the year's activities with 149 mortgages with a 12% dollar volume of \$4,156,089. A grouping of 114 other lenders issued 437 mortgages accounting for 28 percent on a dollar volume of \$10,405,669 which was 30% of the total dollars issued for real estate mortgages in the

county during 1972. CNB&T CONTINUED its lending real estate mortgages during the past year by increasing its percentage of the market over 1971 when the bank issued 210 mortgages or 19 percent of the recorded total. Real estate activity in Clinton County has steadily increased in recent years and based on this projected growth, CNB&T established a separate mortgage department in early 1971. Upon completion of a 2-year

real estate mortgage course at Ohio State University, Bob Bogdan was assigned to the department as supervisor and under his direction the nearly 2-year-old department has experienced steady growth. Bogdan, assistant cashier with CNB&T formerly served as a loan officer in St. Johns and other offices. CNB&T maintains principal offices in St. Johns with branches in 9 other communities throughout Clinton County and the north Lansing area.

# North Bengal

By Mrs. Wm. Ernst

Mrs. Fred W. Pasch visited Mr. and Mrs. William Ernst on Tuesday, Jan. 16. Rev. and Mrs. H.E. Rossow and Mrs. Herman Rossow spent Wednesday evening Jan. 17 with Walter Nobis, Sr. of Lebanon.

On Tuesday, Jan. 16 Mr. and Mrs. Floyd Ueber called on their uncle and aunt, Mr. and Mrs. Edward Moritz.

Mrs. Stanley Smith attended a bridal shower honoring Helen Hufnagel of

Fowler on Sunday afternoon, Jan. 21. Mrs. William Hufnagel Jr. of S.W. Dallas opened her home for the shower. Helen will become a February bride of Kenneth Hufnagel, of rural St. Johns.

David Rossow of Ferris State College, Big Rapids spent the weekend with his parents, Rev. and Mrs. H.E. Rossow and his grandmother, Mrs. Herman Rossow.

# Pewamo

By MRS. IRENE FOX

ph. 693-3359

Arlar Society meeting held Tuesday Jan. 16 at 8 p.m. Plans are underway for the spring festival June 10. Busy fingers are quilting quilts, embroidering fancy pillow cases and other fancy work including afghans. It was decided to have a bake sale Feb. 3 and 4 after the Saturday and Sunday masses. About 35 were present. Mrs. Leon Stump was not present when her

name was called for the door prize. Eulchre furnished the entertainment, 1 prize a fancy sheet was won by Mrs. Philip Kramer, second high by Mrs. Dorothy Heckman winning a kitchen towel and holders. Leaping Lena was won by Mrs. Laurine Schaefer, a cookie jar. Refreshments were served by committee, coffee and cookies. Classmates gave a shower honoring Penny Jo Bissell at

the home of Mr. and Mrs. Robert Simon. Sheila Bedenbender and Linda Hermon, Wednesday evening January 17. Appropriate games were played. Followed by a lunch and refreshments. Penny Jo received many beautiful gifts.

Funeral services were held Wednesday at 10 am at St. Mary's Catholic Church in Westphalia for Henry J. Weber, 80, who passed away Sunday Jan. 14 at the Ionia County Memorial Hospital. Survivors are his wife Clara of Westphalia, five sons, Thomas of Pewamo, Donald, Anthony, Clair and Edward of Westphalia; four

daughters, Mrs. Marjorie Smith of Westphalia, Mrs. Josette Linn and Eleanor Klein, both of Pewamo. Sister Teresa of St. Elizabeth Convent in Detroit, 44 grandchildren; 21 great-grandchildren; 1 brother, Frank Weber of Fowler. Funeral mass was Tuesday at 8 pm at St. Mary's Westphalia. Rosary was recited at the Geller residence at Westphalia Monday at 8 pm and Tuesday at 3 pm. Arrangements were made by Neller Funeral Home at Portland.

Urgently needed, 3 or 4 men to become Scout leaders and helpers. Scout meetings are held every Tuesday evening 7 pm at the Elementary School. Without this help the Boy Scouts program in our community will have to be discontinued.

Mr. and Mrs. David Parks and daughter Amy of Ionia were Sunday guests of their mother Mrs. Dorothy Parks. Mrs. Wilma Cook visited Mr. and Mrs. Aloys Schaefer and Mrs. Art Frazier during the last week.

Mrs. Barbara Alexander left Thursday to spend the weekend with her daughter, Mrs. Mary Albers of St. Johns.

Mr. and Mrs. Walter Schneider of Lansing were Sunday afternoon visitors of their cousin, Mrs. Irene Fox.

Mrs. Laurine Schaefer spent Sunday at the home of her sister and husband Mr. and Mrs. George Bryner and family of Portland.

The Pewamo fire couple were married on Feb. 6, 1923 at St. Joseph Catholic Church, Pewamo, where a grain dryer caught fire.

A golden wedding anniversary celebration will be held Feb. 4 honoring Mr. and Mrs. Leo A. Spitzler Sr. The celebration will be held at the American Legion Hall in Portland on Feb. 4, from 2 to 5 pm.

Total of \$15,000

# Carson City Hospital receives Kellogg Grant

The Carson City Hospital has received a grant from the W.K. Kellogg Foundation of \$15,000.00 to assist in the construction of a new three bed Coronary Care Unit and

a two bed Intensive Care Unit. This project has been developing since late 1971 under the guidance of the Michigan Comprehensive Coronary Care Unit and the University of Michigan. The role of the University of Michigan Educational Center was in education. The University sent an instructor to Carson City Hospital, a Miss Belfry, R.N., who along with Dr. William Graves, the internist at Carson City Hospital and Chairman of the department of Internal Medicine, conducted a six week intensive course in Coronary Care. A total of 35 R.N.'s and L.P.N.'s completed the course. Continuing education in Coronary Care is going on uninterrupted at Carson City Hospital. Starting November of 1972, the physician on the staff have been attending education programs semi-monthly concerning cardiac patients. Specialists in Internal Medicine from the Western Michigan Educational Program of Grand Rapids have been conducting the program. The University of Michigan also offered architectural guidance for the design and construction of the unit working closely with the Coronary Care Committee at Carson City Hospital and the hospital architect. The area chosen for the location of the Coronary Care Unit is the former dining room and day room of the extended care unit. The extended care unit has been converted to acute beds in June of 1971. The combination unit is a concept designed to better serve the patient in need of intensive acute care as well as the heart patient unit. It is located in the area of the former dining room and intensive care unit of the former dining room and intensive care unit. The unit will be under visual and electronic observation from a central nursing station. Placement of the central nursing station enables its staff to view every patient in both units. The Kellogg Foundation by providing a financial assistance is enabling small town hospitals to install Coronary Care Units thereby providing a service that has been limited to patients living near larger metropolitan areas. There is a heart attack victim living in a small town to reach a large city hospital with a coronary care unit. The primary construction of the Nurses Station, Medicine Room, Linen Room and Storage Room for the South Unit are nearing completion and construction will begin shortly after the opening of this Coronary Care - Intensive Care Unit. The Board of Directors has contracted for the unit to the Greenville Construction Company, Holwerda-Huizinga of Grand Rapids and Charles Electric of Grand Rapids for the electrical work. The total cost of the unit including equipment will be in excess of \$90,000.00.

# Yard work in winter?

EAST LANSING—Want to have a yard you can be proud of next summer? January is the time to start working on it, according to Michigan State University landscape experts. Here are some of their suggestions:

- Remove any dead or dying trees. If you don't have the time or the tools to do the job right, or if the tree is tangled with telephone or power lines, hire expert tree workmen. January is an excellent time for this job since professional workmen are not too busy and less damage will be done to the frozen ground. Tree removal is also made easier by the absence of leaves.
- Plan early for any landscaping you may want to do. Visit your landscape architect now for help in deciding where to plant. Then pick out ornamentals and shrubs for your yard from your nurseryman.
- Protect your shrubs and trees from winter hazards. Check plants after heavy storms and carefully brush off excess snow and ice, with an old broom. Heavy snow loads can break off branches or ruin the shape of your evergreens.
- Protect roadside shrubs from salt damage by setting up a low fence covered with burlap or some other heavy material between the plants and the road.
- Use stakes to support tall spindly plants against winter winds.

In summary, your basic objective is to prevent cold, dry winter conditions from drying out newly set plants. You will save replacement costs as well as having more vigorous plants to enjoy next spring.

Ovid graduate new registrar

FORT LAUDERDALE, FLA.—Robert L. Bakke, son of L. E. Bakke, 131 E High St., Ovid, has been appointed registrar, director of admissions and student financial aid officer at Nova University.

Bakke graduated from Ovid High School in 1960 and received a BA from MSU in 1964. He also received a doctoral degree in education from Harvard University. Bakke most recently was associated with the Technical Educational Research Center in Cambridge, Mass. where he was a senior research associate. Bakke and his wife, Anna Mae, and their 2 children reside in Fort Lauderdale.

North Bengal

Mrs. William Ernst and Maxine called on Mr. and Mrs. Edward Moritz on Jan. 21.

Bridgeville

By Mrs. Thelma Skinner

Tina Marie Skinner of Pickford is spending a few weeks with her grandparents, Mr. and Mrs. Henry Schmid, Sr.

Mrs. Eithel McComber returned to Carson City Hospital last week from Brown Nursing Home and is under observation at this time.

Mrs. Mildred Lewis returned to her home from Gratiot Community Hospital Tuesday, January 16th but is not gaining very fast.

Rev. Everette Love, pastor of Salem Greenleaf and Lowe Churches, passed away Saturday, Jan. 20 at a Kalamazoo Hospital after several weeks illness. Funeral services were held Wednesday Jan. 24 at Osgood Funeral Home at 10:00 a.m. with graveside services at Barnum near Hastings at 2:00 p.m. Our sympathy goes to the family.

Mr. and Mrs. John Woodbury called on Mr. and Mrs. Charles Woodbury of Sheridan Saturday afternoon Jan. 20.

Open 8 AM Till 10 PM

**Boneless Ham** 88¢ (Herrud Royal Crown Whole or Portion)

**Slab Bacon** 59¢ (Hickory Smoked Whole or Half)

**Paper Towels** 28¢ (Fleece Jumbo Roll)

**Ice Cream** 58¢ (Country Club 64-Fl Oz Cin)

**Cake Mixes** 49¢ (Duncan Hines Layer 18-Oz Wt Pkg)

**IN A HURRY?**

Kroger's Express Checklines are open to serve you every hour we are open.

**STEAK SALE!**

**Round or Porterhouse \$1.39**

**Swiss Steak \$1.59**

**Ranch Steaks \$1.59**

**Kansas City Steaks \$2.29**

**Porterhouse Top Round \$1.69**

**Boston Roll Roast or E-Z Slice \$1.49**

**Pot Roast \$1.49**

**Sirloin Steak \$1.39**

**T-Bone or Club Steak \$1.49**

**Serve-N-Save 3 for \$1.99**

**Wieners \$1.19**

**Pork Links \$1.19**

**Pork Sausage 69¢**

**Green Giant Niblets Corn 21¢**

**Similac Formula 28¢**

**Green Giant Niblets Corn 21¢**

**Similac Formula 28¢**

**Green Giant Niblets Corn 21¢**

**Similac Formula 28¢**

**Everyday Xtra Low**

**Tomato Juice 39¢**

**Tang 1.17**

**Orange Drink 29¢**

**Hawaiian Punch 34¢**

**Lady Betty Prune Juice 48¢**

**Komasa 2.29**

**City Steaks 2.29**

**Porterhouse 1.59**

**Swiss Steak 1.59**

**Ranch Steaks 1.59**

**Kansas City Steaks 2.29**

**Porterhouse Top Round 1.69**

**Boston Roll Roast or E-Z Slice 1.49**

**Pot Roast 1.49**

**Green Giant Niblets Corn 21¢**

**Similac Formula 28¢**

**Green Giant Niblets Corn 21¢**

**Similac Formula 28¢**

**Green Giant Niblets Corn 21¢**

**Similac Formula 28¢**

**Whole Pork Loin 88¢**

**Serve-N-Save Braunschweiger 59¢**

**Pork Roast 69¢**

**Smoky Links 89¢**

**Sliced Bologna 89¢**

**Chipped Meats 43¢**

**Red Snapper 99¢**

**Ocean Perch 79¢**

**PAPER TOWELS** plus TOP VALUE STAMPS

Monday Thru Saturday-Sunday 10 AM to 6 PM!

**Paper Towels 28¢**

**Ice Cream 58¢**

**Cake Mixes 49¢**

**Lo Fat Milk 39¢**

**Yogurt 49¢**

**Instant Coffee 19¢**

**Buttermilk Biscuits 9¢**

**American Cheese 68¢**

**Colby Cheese 63¢**

**Cream Cheese 28¢**

**Cool Whip Dessert Topping 49¢**

**Blue Bonnet 33¢**

**Contac 87¢**

**Gold Tablets 1.18**

**Baby Lotion 94¢**

**Prell Liquid Shampoo 53¢**

**Discount Prices**

**Jumbo Bounty Towels 35¢**

**Kraft Miracle Whip 53¢**

**Clorox Laundry Bleach 54¢**

**Kotex Tampons 1.39**

**Right Guard Deodorant 88¢**

**Prell Liquid Shampoo 53¢**

**Blue Bonnet 33¢**

**Contac 87¢**

**Gold Tablets 1.18**

**Baby Lotion 94¢**

**Prell Liquid Shampoo 53¢**

**Navel Oranges 1299¢**

**Ruby Red Grapefruit 18¢**

**California Cauliflower 59¢**

**Layer Cake Mixes 4 for 99¢**

**Missy Detergent 41¢**

**Wheat Bread 3 for 1**

**Macaroni & Cheese 6 for 1**

**Whipped Parkay 45¢**

**Buttermilk Biscuits 9¢**

**American Cheese 68¢**

**Colby Cheese 63¢**

**Cream Cheese 28¢**

**Cool Whip Dessert Topping 49¢**

**Blue Bonnet 33¢**

**Contac 87¢**

**Gold Tablets 1.18**

**Baby Lotion 94¢**

**Prell Liquid Shampoo 53¢**

**Macaroni & Cheese 6 for 1**

**Whipped Parkay 45¢**

**Buttermilk Biscuits 9¢**

**American Cheese 68¢**

**Colby Cheese 63¢**

**Cream Cheese 28¢**

**Cool Whip Dessert Topping 49¢**

**Blue Bonnet 33¢**

**Contac 87¢**

**Gold Tablets 1.18**

**Baby Lotion 94¢**

**Prell Liquid Shampoo 53¢**

**Macaroni & Cheese 6 for 1**

**Whipped Parkay 45¢**

**Buttermilk Biscuits 9¢**

**American Cheese 68¢**

**Colby Cheese 63¢**

**Cream Cheese 28¢**

**Cool Whip Dessert Topping 49¢**

**Blue Bonnet 33¢**

**Contac 87¢**

**Gold Tablets 1.18**

**Baby Lotion 94¢**

**Prell Liquid Shampoo 53¢**

**Macaroni & Cheese 6 for 1**

**Whipped Parkay 45¢**

**Buttermilk Biscuits 9¢**

**American Cheese 68¢**

**Colby Cheese 63¢**

**Cream Cheese 28¢**

**Cool Whip Dessert Topping 49¢**

**Blue Bonnet 33¢**

**Contac 87¢**

**Gold Tablets 1.18**

**Baby Lotion 94¢**

**Prell Liquid Shampoo 53¢**

**Macaroni & Cheese 6 for 1**

**Whipped Parkay 45¢**

**Buttermilk Biscuits 9¢**

**American Cheese 68¢**

**Colby Cheese 63¢**

**Cream Cheese 28¢**

**Cool Whip Dessert Topping 49¢**

**Blue Bonnet 33¢**

**Contac 87¢**

**Gold Tablets 1.18**

**Baby Lotion 94¢**

**Prell Liquid Shampoo 53¢**

# Opinions . . . .

# County News editorials and personal views

## Clinton County News



Harold Schmalz, Advertising Director  
Jim Edwards, Editor



## Back Through

## the Years



From the Clinton County News files of 1971, 1962, 1947



A PERSONAL LOOK AT THE NEWS

## Between the lines

with Jim Edwards

THOUGHTS THROUGH A TYPEWRITER

The Singing of God Bless America by press officials from all over Michigan, led by the Conti Family was a particularly moving experience Saturday. The singing climaxed 2 days of Michigan Press Association Convention activity and was a fitting tribute.

Although I'm an avid sports fan and watch so many televised sports—my eyes have works in the drawer—2 televised sporting events bore me beyond words. They are golfing and bowling—I enjoy participating in both, but cannot enjoy watching them.

I'd like to thank the dummy who pulled onto US-27 in front of reporter Laurie Kipp the other day. After pulling in front of her, she switched lanes to avoid him, but he then decided to go back over to the right lane. After almost causing an accident twice because of his haste, he proceeded on his way at about 30 miles per hour.

How tall do Colorado Blue Spruce trees grow? I'm the owner of 4 seedlings with orders to plant immediately. But, I need to know how tall they grow. If they're going to be big fellas, they'll be in one area of the yard, but if they're just the short variety they go in another spot. Any help would be appreciated.

TAKE NO CHANCES DEPARTMENT: The above item is the source for these

## "If It Fitz . . .

## Abridged snakes

Editor, Lapeer County Press

By Jim Fitzgerald

My wife was sitting there, flinching as she pasted tape over the pictures of snakes in our American Heritage dictionary.

"Wouldn't it be easier just to avoid the 'S' section?" I asked. "Lies, never that easy," she answered. "There are pictures of snakes scattered all through this darn book. I don't dare open a page."

"If you cannot stand to look at pictures of snakes, how can you look at those long enough to tell whether they should be taped over?" I asked.

"It isn't easy," she shuddered, holding the dictionary behind her back while she pasted over half a "R" page to wipe out a little rattler. "But I figure a few minutes of torture now are worth the future freedom of knowing I can thumb through the dictionary without being shocked to death."

"Readers often accuse me of exaggerating when I write about you," I said. "When I tell the world that you paste tape over pictures of snakes in the dictionary, no one is going to believe me. They are going to say 'Ha, there he goes fibbing about his poor wife again.'"

"Everyone has their little idiosyncrasies," she said. "But only I have a husband who blabs family secrets in a newspaper column."

"The only way I can establish my credibility is to invite readers over to look up snakes in our dictionary," I said. "For

directions: IMPORTANT: remove seedling from package before planting.

PUNSARE FUN: A recent purchaser of a lottery ticket complained the ink rubbed off on his fingers. He rubbed his eyes and they became severely irritated. However, he won the big drawing—that's the luck of the Eye Rash.

I don't understand all I know about this: The war in Vietnam is reported ended. The draft is gone. But, our military budget raises by a figure of 1 or 2 billion.

I think that I'll shall never see A billboard lovely as a tree.

Indeed, I'll never see a tree at all, unless those billboards all should fall.

Ogden Nash, or Bennett Cerf or somebody with apologies to Joyce Kilmer.

The above bit of poetry receives an answer from all those red stickers visible on billboards along US-27. They're telling owners of the signs they must come down. I've just one question. A barn, with one outside wall containing a chewing tobacco message, has one of the red stickers. Is the owner of the barn going to have to tear it down?



## Thank you Jaycees

Thank-you, St Johns Jaycees. Although General Motors will no longer sponsor the annual Soap Box Derby, St Johns Jaycees are not going to let the popular activity die in St Johns.

Because of the amount of local interest and participation during the past 10 years, the Jaycees have voted to continue the project without sponsorship.

It would be easy to say, "Such an undertaking is impossible without the national program and we will no longer conduct the Derby."

St Johns Jaycees are not taking the easy way out—they're going to stick with it and any help offered would surely be appreciated.

—JGE

## Fine job by ABC

Congratulations to ABC Television for their recent movie "Go Ask Alice."

The made-for-television movie told the tale of a young drug addict through the words she entered in her diary.

There was no glamour or excitement depicted in the life of a drug addict. At no place in the film could the viewer express any feeling but horror at the life resulting from a young person experimenting with drugs.

So many times we have wondered if many of the anti-drug campaigns, didn't actually tempt our young people to think: "they say it's wrong, but it really sounds like a kick."

You couldn't get that feeling from "Go Ask Alice." It's a life of hell and, for once, a television production came through with a loud clear message and one that didn't end on a happy note to please the viewer.

The believed-to-be ex addict died and that's how the movie ended.

A true picture, presented by a network that can honestly say it served the public.

We would hope more television enterprises were capable of such programming.

—JGE



## View from the Senate

By SEN. WILLIAM S. BALLENGER

Why do people lose faith in their state government?

There appears to be no one single reason. It's a combination of things and people—the Governor, bureaucrats, legislators, lobbyists, the press and the general public itself.

It's going to take constructive changes by all of these groups if a present drive in the Legislature to restore faith in government is to succeed as its sponsors hope it will.

In his recent State of the State message, Governor William G. Milliken said:

"The greatest single challenge which faces all of us in government is that of doing the most effective job possible. Our citizens are absolutely fed up with ever-rising taxes. And, quite frankly, they don't think their tax dollar is being well spent. Many people have lost all faith in government; almost all have lost some faith in government."

Let's take a look at a few of the problems, particularly the "credibility gap".

Back in 1967 when the campaign was on to institute a state income tax, then Governor George Romney used as one of his talking points the promise that any state income tax would include property tax relief in the form of credits. But the next year, after the income tax was passed, the Governor's office pushed a bill through the Legislature to reduce the amount of credit a property owner could take on his income tax.

Early in 1971, Governor Milliken announced that he didn't see any reason why there had to be a tax increase for the 1971-72 fiscal year. All the same, he mounted pressure on the Legislature to impose a two-cent gas tax to pay for mass

transit in Southeast Michigan. Then the Governor was forced to admit, in mid-1971, that his budget estimate had been wrong and that the Legislature should pass a "temporary" 1.3 percent tax increase on personal income.

Last year, of course, he demanded that the "temporary" tax be made permanent—and the Legislature complied.

Yet, in the first week of this year's session, the Governor announced that the state had so much money in the treasury that he would press for a \$370 million tax cut over the next two years. Many legislators and citizens found it hard to follow this reasoning even though they couldn't help but be happy at the possibility of a tax cut.

Two years ago, when the Governor's office first pushed for an income tax increase, it came as a straight percentage increase across the board. Now the Governor proposes an income tax cut—but not by that same straight percentage method. This proposed cut is to be by raising the exemption which, in effect, would graduate the income tax even though Michigan voters soundly rejected the concept of a graduated tax last November 7.

If the Governor's present tax cut proposals are adopted without change, a lot of people again may find their "faith" in their government weakened because they are not in the brackets to profit by the formula proposed.

True, some legislators contribute to this loss of public faith when they do things the public feels are unnecessary or unethical. The practice of "lame

ducks" going on out-of-state junkets when they will not be around to use the experience they gain certainly doesn't improve the Legislature's public image. A few bad apples in the whole barrel can despoil a lot of good ones.

Turning to the news media, it's noteworthy to read the parting shot of now ex-State Rep. Jim Brown of Okemos, a man who not only was a legislator for four years, but who was weened on the newspaper business and who served as President of the Michigan Press Association. Listen to Jim Brown:

"The press can often become more intolerant and ruthless than the politicians it attacks."

"It is particularly difficult for me to criticize an industry that has been so much a part of my life. But the press needs to be dealt with in a straight-forward fashion. A few media specialists have brutally abused their power in the affairs of state by 'tarring every governmental official with the same brush.'—by defacing the image of the legislative branch of government through emphasizing the negative actions of a few. Some say that the deliberate nature of these attacks can only be recognized upon the realization that such gestures serve to elevate by coercion the position of the media as a mold of public opinion and political events. In so doing, the Fourth Estate has itself become a tool!"

It's generally acknowledged by objective Capitol observers that last year's session of the Legislature produced a

(See Page 15A)

## Go to the Post Office for tax information

ST JOHNS—A booklet that gives information on how to fill out Federal tax returns is now on sale at the St Johns post office at 75 cents a copy.

"Your Federal Income Tax" was written by the Internal Revenue Service and contains many examples to illustrate how the tax laws apply to actual situations.

A special feature of the booklet is the sample, filled-in return, form 1040, keyed to pages where explanations can be found for each entry on the return.

"By selling this booklet at postal facilities in the St Johns area, we are offering a convenient service to our

customers," Postmaster Keith A. Mishler said. "We are participating in a nationwide program to make this authoritative tax booklet available to the public."

## Seaman Reaume

PENSACOLA, FLA -- Navy Seaman Recruit Joseph M Reaume, son of Mr and Mrs Elwood H Reaume of Route 1, Fowler, has reported for duty at the Naval Air Station Ellyson Field, Pensacola, Fla.

A 1970 graduate of Fulton High School, Middleton, Mich., he joined the Navy in December, 1972.

## BORROWED ASSETS

If winter came in like a Lion  
And started way back in the fall,  
If it gobbled up corn, beans, and soybeans  
Without any warning at all;  
If the sun failed to shine in November  
And the floods found each cranny and crack  
Since the weather man borrowed our autumn  
We wonder when he'll give it back?

When we lose one more hour to "fast-timers"  
Who would constantly tinker the clock  
So our kids go to school in the darkness,  
Will that put us further in hock?  
There must be a time for re-paying  
Though far off - alas and alack!  
For each valued item that's borrowed  
There should be a time to pay back,

The state legislators who junket  
On state paid "vacations" and seek  
To solve all the riddles of dog tracks  
And sun-burn themselves on the beach;  
For the "lame ducks" seeking a cure  
Who join in this rich "sneak attack"  
Just when can we find re-imbursment  
Do such funds ever win their way back?

Our now highly paid public servants  
Who feed long and well at the trough  
Vote themselves shorter hours plus a pension  
To further pursue their time off  
We can't blame it all on the weather,  
So we rate it a borrowing knack,  
But the time and the money they "borrow"  
Do they ever intend to pay back?

WARREN E DOBSON



## Abortion ruling

Rep. Douglas Trosbe  
87th District

When the US Supreme Court recently handed down its ruling concerning abortion, there was naturally a great deal of consternation in Michigan. After all, hadn't we just turned down a referendum changing our abortion laws and wasn't the Supreme Court acting in direct conflict with the wishes of the people of Michigan?

I guess we'd have to answer "yes" to both of those questions. But maybe some background on the whole subject would be helpful.

We are all familiar with the phrase, "the US Constitution is the supreme law of the land". So it is, and every law - federal, state or local - must conform to the limitations set down in that document. Even the constitutions of the states themselves cannot conflict with the US Constitution. When they do, the US Constitution supersedes the state charters and remains supreme. No group, no legislative body, not even the voters of a state has the right to enact laws in conflict with that constitution. The people do have the ultimate power,

of course, but to exercise it in opposition to the US Constitution, they must amend the Constitution.

It is the function of the courts of this country to rule on whether the laws enacted by the congress, the state legislatures, the city councils, etc are legal under that US Constitution. The courts do not automatically check every law enacted but give rulings only when cases are brought before them challenging the constitutionality of a given law.

So it was with the abortion case. A Texas law, which made abortion at any time a crime, was challenged as to its constitutionality. It was subsequently ruled that a fetus is not a "person" as that word is used in the US Constitution and that the government had no compelling interest in the life of that fetus until it reached the point at which it could live outside of the womb. The basic decision was that the Texas law violated the 14th Amendment to the US Constitution which prohibits the states from abridging a person's privileges or immunities as a citizen of the

United States. In this case, the "person" is the woman. The Supreme Court ruling provides for minimum legal restrictions on abortions during the first 3 months, but allows the states to impose restrictions as pregnancy progresses into the later months.

The principle of recognizing different stages of pregnancy has been present in Michigan law for over 100 years. While abortion has been illegal at all stages except to save the life of the mother, the penalty for performing abortions in the early stages of pregnancy was relatively mild. Only in the case of the "quickened" child (did abortion become a case of manslaughter, carrying a prison term of up to 15 years.

So, where do we go from here?

The Texas law is very similar to our Michigan law. It is apparent that we now have no valid law in this state against abortion at any stage of pregnancy. All we have is the court decision which sets down general

(See Page 15A)

**The Home Economist**



By: ELAINE CINCALA  
County Extension Office

**Recycling starts at home.**

What are you doing about trash? You're making it, for one thing, and you're making a lot of it. The average trash output per person per year in the United States includes 188 pounds of paper, 135 bottles and jars, and 250 metal cans.

That's a lot of trash. Multiply that by the total population of the country, and you can begin to see the scope of the waste disposal problem.

The entire problem is bigger than those figures indicate for they do not include the thousands of junked cars lying in auto graveyards and along back roads, food and garden wastes and their attendant fly and rodent pests, and the thousand and one other things that find their way into our garbage cans and junkyards.

It's easy enough to put the blame on our affluent, one-way society. But "society" is us, the individual citizens. We're the ones who continue the use-it-once-throw-it-away consumer philosophy. So it's primarily up to us to demand a change from planned obsolescence and convenient disposability to design for long life and reuseability.

Concerned citizens can start by examining their own trash-generating habits and finding ways to cut down their output.

Waste paper makes up 60 percent of all household refuse. Start a campaign against trash by reducing paper consumption as much as possible. Substitute cloth products for paper throwaways whenever possible. Reuse paper bags and send your newspapers to the recycling center. When you read a book or magazine, pass it on rather than burning your friends to buy copies.

Put your creativity to work and turn cards and wrapping paper into decorations, original greeting cards and decoupage items.

Remind yourself that paper has two perfectly good sides - and use them.

Buying returnable rather than throwaway bottles is a good start on the glass problem and support glass collection and recycling.

Find new uses for containers rather than discarding them. Wide-mouth jars with tight-fitting lids are excellent storage and leftover containers. Fancy bottles can be used as decorative items or bases for lamps.

Emptied cans can serve a number of uses. Use coffee and shortening cans with plastic lids to keep sweets and cereal products fresh and shut safely away from prowling insect pests. Three or four such cans in different sizes, with plastic lids on both tops and bottoms, make a very serviceable cannister set.

A coffee can also makes a good charcoal briquet saver. Just drop used briquets into a can of water to cool; then dry and use again. It saves on charcoal and lessens the danger of a small child being burned while investigating a neglected grill full of hot coals.

Whenever possible, cans should be collected and recycled for reuse as steel scrap. Paper is a renewable

resource and glass is very abundant, but the world's supply of iron is limited. To conserve it, we must begin to reuse it rather than continue to throw it away.

It is estimated that for every ton of scrap used, 1-1/2 tons of iron ore, a ton of coke and 1/2 ton of limestone are saved. Iron ore, coke and limestone are all limited resources that can be conserved through steel recycling.

Throwing bottles, papers or cans into the recycling bin is only half the job. Citizens must also demand products made from recycled materials and apply pressure to manufacturers and merchants until they get them.

But, recycling will not be effective until it is economically feasible. More private companies are not involved in it now because it does not pay well enough. It will not pay until people produce a market for recycled products. Unless citizens are willing to pay a little extra in direct cost to avoid paying the indirect costs of damage to the environment, depletion of natural resources and disposal of the ever-growing mountains of solid waste this society is generating, widespread, effective recycling cannot become a reality.

Our thanks to Anne Field, Michigan State University Specialist for this information.



Receiving 25 yr awards from Sealed Power at a banquet held at Lou Coomes, Lansing Jan 20 are (front, from left) Daisy Jury, Joy Mishler, Roxie Cramer, Arden Birdsley, Jack Falor, Gordon Piggott, Elton Hufnagel, Stanley Smith, R V Roof, Dick Kentfield, Charles Colette, who received a 30 yr award, Roman Rademacher, Ray Griffith, Wade Wakefield, Floyd Messer, Rolla Salter and Rowland Lowe.



Also receiving awards at the dinner were (front, from left) Evelyn Walker, 20 yrs; Phyllis Michels, 10 yrs; Detores Orweller, 20 yrs; Charles Hufnagel, 10 yrs; Alvin Feldpausch, 10 yrs; Harry George, 10 yrs; Gary Zell, 10 yrs; James Fox, 10 yrs; Robert Schmidt, 20 yrs; Douglas Skaryd, 10 yrs. Cited for 100 per cent attendance in 1972 were Gordon Piggott, Robert Schmidt and Dick Kentfield.

**LETTERS TO THE EDITOR**

**He thinks it's a mess**

The state of the state MESSAGE and some of what it's all about. To understand its lack of real meaning and the plate of scrambled eggs as was handed to the public, we must go into the past.

In the past 5 years Michigan's tax increase rate has been in the top 8 states at a neat 87% or nearly doubled in this time. The per person tax load comes in the same range, with 42 states lower than Michigan and these states are not the same states as have the top tax increase except in the case of Michigan.

Michigan is second to only Alaska in average teachers and school personnel pay.

Legislatures pay, second highest, most state offices among the top in the nation in pay as are many of the state jobs, in fact private industry is often forced to compete with the state and on federal government to fill their vacancies thus contributing to the spiraling inflation.

This state is top heavy with over payments to far too many useless overpaid workers and political hangers on and could only get that way with weak-kneed lackies in the top offices who allow the state workers to take that what has been built up over the past years by the honest workers and guardians of this state in the past.

Recent statistics doesn't even place Michigan in the top 10 of yearly wage earners, of course as industry

**Strong words on ambulance**

I would like to express my opinions on the ambulance service in this area. First of all I would like to say that I work for AAA ambulance, but that these are my own personal views and opinions.

The people in this county had better WAKE UP! An ambulance service is absolutely mandatory! There are no "ifs" and "buts" about it! We all know this. The question seems to be, "who should financially support the service?" "the city or the county?"

My answer to this is that everyone in this county who might need an ambulance should help pay for one. That includes everyone in this county. We all travel the streets, roads, and highways and we all face the possibility of being in an accident. Seeing this, we should all safeguard ourselves by making sure the best possible ambulance service is available when we need it.

In order to assure this I propose that 1) the city and the county subsidize AAA

**LETTERS TO THE EDITOR**

dollar for dollar 2) that enough money is made available for the purchase of a second ambulance (in case of a multi-car accident or two accidents happening at the same time.) 3) that enough money is made available to set up two way communication between the ambulance and one of the doctors offices, and 4) that more men volunteer to be ambulance drivers.

I'm sure that if you have ever seen a bad accident and know that there is every possibility that you and your family might be in one, you would not think this extravagant.

Sid Lounds

**Letters to the Editor**

**Thanks for No. 19 story**

Dear Sir: We at the Clinton County Road Commission wish to express our appreciation for the article you published recently concerning #19 and the part it plays in financing work done on Clinton County roads.

An article like this is truly a public service communication and helps greatly in alerting county residents to the importance to themselves of properly registering their autos. This in turn helps us to better perform the services we are charged with doing and are expected to perform by the driving public.

Yours very truly,  
Robert F. Eldridge  
Clerk.

**LETTERS TO THE EDITOR**

**View from the Senate**

record of accomplishment seldom surpassed in modern history. But because some embittered newsmen kept their eye on the hole rather than the donut, it's doubtful that the public got this impression.

Turning to lobbyists, the great majority of whom are serious, responsible and helpful people who provide valuable information which legislators need to properly evaluate pending legislation, it's nevertheless true that some overly zealous legislative agents with questionable scruples contribute to a picture of legislative activity that is false and bound to detract from the public's faith in government.

And, last but not least, there's the public itself. It's appalling how little many citizens know of how their government operates. As part of a special interest group, individual members of the general public may exert heavy pressure on the Legislature for funds for this cause or that. But, in the next breath, they lash out at the Legislature for spending so much money and raising taxes all the time.

It's almost impossible to eliminate or reduce a state service once it is started because of the heavy pressures to retain and even enlarge it. And yet, only by eliminating unnecessary or exorbitant spending can appreciable tax cuts be effected.

As many times as the point has been made, people still think legislators can raise their own salaries. Legislators have not been able to do this since 1968 when the people turned this

**Abortion**

rules which will be used by prosecutors, judges and juries as the basis for considering the guilt or innocence of persons accused of that crime.

It is obvious we have to do something in the Legislature. Temporary rules from the Department of Health may work for a while but we need an effective law in Michigan which will fit within the Supreme Court decision and will give the maximum consideration possible to the wishes of the people as they expressed it in last November's election.

I hope to have more to report on this later and will be looking for serious comments from constituents on the subject.

**View from the Senate**

responsibility over to a citizens' salary commission. Many people still think their taxes zoom precipitously because of legislators' salaries. But the salary of one State Senator or Representative costs each resident of Michigan about two cents a year.

As co-chairman of a newly-designated Senate Committee on Political Ethics, I recognize that my task of enhancing faith in state government will not be easy. There are too many factors involved. But, with a series of public hearings we're holding around the state and some meaningful legislation on open meetings, lobbyist control, conflict of interest, and campaign financing reform that will be introduced shortly, a strong attempt will be made to do just that in 1973.

**This is Carol Maples Week**



Mrs. Maples has been most active in the Cub Scout program and is currently serving as Den Coach, a position in which she serves as co-ordinator and director of Den Mother activities. She is a past president of the St. Johns Jayettes and has served in a number of offices and board positions of that group. Her community concern was vividly displayed through her successful efforts in spearheading the erection of a traffic signal at the intersection of Sturgis and U.S. 27 and this project brought about her current membership in the Michigan Association for Traffic Safety. All these activities are supported by Mrs. Maples' routine work in the March of Dimes, United Fund and her membership in the First Methodist Church. Mrs. Carol Maples, a busy lady and out citizen of the week.

**CLINTON NATIONAL BANK & TRUST CO.**

**Henry Block has 17 reasons why you should come to us for income tax help.**

**Reason 3. We are a year-round service. We do not disappear or go back to some other business after April 15.**



**HENRY BLOCK THE INCOME TAX PEOPLE**

109 N. Clinton Ave., St. Johns  
Open Saturdays 9 A.M. - 5 P.M.  
Open Week Days 9 A.M. - 5 P.M., Phone 224-4602  
NO APPOINTMENT NECESSARY

**An ounce of prevention**



By Jose J. Llinas, MD  
Director of Community Mental Health Clinton, Eaton and Ingham

**Viet Nam mental health casualties**

There is nothing good about wars, despite the possible wishful thinking of some people.

The Viet Nam conflict, with the dubious distinction of being perhaps the most unpopular fighting our country has ever been engaged in, is no exception. It is true, however, that in some ways the desperate efforts that have to be made in times of war, lead occasionally to scientific, medical and health breakthroughs.

This seems to have been more certain of World War II and the Korean conflict, than it has ever been of the present disaster in Southeast Asia.

PROGRESS IN UNDERSTANDING

For instance, both of those previous conflagrations brought about better and more progressive psychiatric treatment of mental stress casualties.

The rapid treatment of soldiers affected by emotional disturbance, and their quick return to their units during World War II, and particularly in the Korean War, was later transposed to civilian life as the beginnings of community treatment for the mentally ill and the emotionally disabled.

The important discovery that military units which had sound leadership and good esprit de corps produced fewer cases of "battle fatigue" or mental crack-ups helped us understand what happens in civilian life. If an individual lives in a community where others accept and like him; and he senses the support of a network of relatives, friends, service agencies and the like, chances of his ever becoming emotionally upset

**LETTERS TO THE EDITOR**

**Strong words on ambulance**

Dear Editor, I would like to express my opinions on the ambulance service in this area. First of all I would like to say that I work for AAA ambulance, but that these are my own personal views and opinions.

The people in this county had better WAKE UP! An ambulance service is absolutely mandatory! There are no "ifs" and "buts" about it! We all know this. The question seems to be, "who should financially support the service?" "the city or the county?"

My answer to this is that everyone in this county who might need an ambulance should help pay for one. That includes everyone in this county. We all travel the streets, roads, and highways and we all face the possibility of being in an accident. Seeing this, we should all safeguard ourselves by making sure the best possible ambulance service is available when we need it.

In order to assure this I propose that 1) the city and the county subsidize AAA

**SAVE YOUR SOLES IN THE WANT ADS**



**THE QUESTION IS: Will He? or Won't He?**



**MR. GROUNDHOG**

**THERE IS NO QUESTION ON OUR PART.**

**We know we have the best Deals on Farm Machinery to offer you.**

<p><b>DEALS!</b></p> <ul style="list-style-type: none"> <li>• N.H. 461 HAYBINE</li> <li>• J.D. 46 LOADER</li> <li>• J.D. 3-14 MOUNTED</li> <li>• OLIVER 4-ROW PLANTER</li> <li>• 494 A PLANTER</li> <li>• J.B. 10' DISC</li> <li>• 494 PLANTER</li> <li>• KEWANEE 12' DISC</li> <li>• KEWANEE 14' DISC</li> <li>• J.D. 145 5-16 PLOW</li> <li>• INT. 2 PT. FAST HITCH 3 BOTTOM PLOW</li> <li>• J.D. 15 HDE GRAIN DRILL</li> <li>• LOADER FARMALL H</li> <li>• M.F. 5-16 PLOW</li> <li>• J.D. 4 ROW CULTIVATOR</li> <li>• INT. No. 5 GREEN CHDPPER</li> <li>• SUPERIOR LOADER FOR FORD NAA</li> <li>• 780 AC CHOPPER w/ROW &amp; PICKUP</li> <li>• UNIVERSAL 40' ELEVATOR</li> <li>• 1-ROW GEHL CHOPPER</li> <li>• J.D. 607 ROTARY CUTTER</li> <li>• KOOLS BLOWER</li> <li>• FORD 3-PT. MOWER</li> <li>• INT. No. 37 BALER WITH BLOWER</li> <li>• A.C. RAKE</li> <li>• FORD 3 Pt. 7' DISK</li> <li>• F 145 H 4-16" PLOW N.V. BOTTOMS</li> </ul>	<p><b>PICKERS</b></p> <p>NEW IDEA SHELLER FOR MOUNTED M.M. 1-ROW 2 M.H. MTD. 227 J.D. MTD. NEW IDEA No. 7 311 WIDE w/8 ROLL BED</p>	<p><b>COMBINES</b></p> <ul style="list-style-type: none"> <li>• J.D. 95 DIESEL w/18' J.D. GRAIN PLATFORM &amp; 4 ROW N. CORNHED</li> <li>• M.M. UNI-HARVESTER w/COMBINE &amp; PICKER</li> <li>• NEW IDEA UNIEQUIP.</li> <li>• 702 Power Unit</li> <li>• 729 Sheller</li> <li>• 725 3 Row Narrow Head</li> <li>• 727 Husk Bed</li> <li>• 710 Bean Combine w/11' Platform</li> <li>• 722 Sheller</li> <li>• IHC 80 Bean</li> <li>• JD 42 w/Bean Equip.</li> <li>• JD No. 25 Combine</li> </ul>
--	---	--

**TRACTORS**

- J.D. 3020 DIESEL M.M. G1000
- J.D. 50
- M.F. 1100 DIESEL M.H. 30
- M.F. 180 DIESEL
- J.D. B FARMALL M FARMALL H

**USED SPREADERS**

- NEW IDEA 208
- MASSEY 205
- CASE-BELT DRIVE
- NEW IDEA 210
- NEW HOLLAND 519
- OLIVER P.T.O.
- BRADY TANK

**USED SNOWMOBILES \$250.00 AND UP**

**CLOSED SATURDAYS AT NOON**

**Carson City Farm Service**

JOHN DEERE SALES AND SERVICE  
CARSON CITY PHONE 584-8550

# Business and Professional Announcements, Legal News

## St Johns City Commission

January 8, 1973

Residential to Multi-Family Residential. Motion carried.

Motion by Comm. Ebert supported by Comm. Grost that the Zoning Administrator investigate the mobile home used as an office of the Michigan Employment Commission and report back to the City. Motion carried.

Motion by Comm. Grost supported by Comm. Ebert to refer the letter from the Department of Commerce in reference to the annual renewal of Class 'C' Liquor Licenses to the Chief of Police for his report. Motion carried.

Motion by Comm. Grost supported by Comm. Rand to refer the request of the Fire Department regarding the annual July 4th Celebration to the Park Board for recommendation. Motion carried.

Motion by Comm. Grost supported by Comm. Ebert to adjourn. Motion carried. Meeting adjourned at 9:12 p.m.

### Carland News

by Mrs. Pudge Deming

The general store in Carland, closed for years, has been purchased by Mr. and Mrs. Kenneth Wahlstrom of Fowlerville. They will be living here in Carland, as well.

The Wahlstroms have 4 children. Mike, the oldest of the 3 boys was married this last weekend in Fowlerville, and will be living in Fowlerville. The wedding reception was held in their home here in Carland.

Their daughter, Marcia, is a 10th grader at the Ovid-Elsie high school; Mark is an 8th grade student, and Kirk is in the 7th grade.

The store will be open 7 days a week from 7 am until 9 pm.

Friends and neighbors in Carland presented the Wahlstrom family with a bouquet of fresh-cut flowers for the opening of the store this week.

### Fowler

By Miss Cecelia Thelen  
Phone 593-2613

Rev Father Allen Theis of Holy Rosary Parish Flint spent Sunday evening with his grandmother Mrs. Caroline Geller.

The farm bureau meeting was held Thursday evening at the home of Mrs. Lula Boak.

Stella Mageau and Mrs. Agnes Fox attended a dinner at the Riley Lutheran Church on Sunday.

Mrs. Bertha Vance and daughters Bonnie and Brenda and Mrs. Emma Vance were Sunday dinner guests of Amelia Hauser of Riley.

Mrs. Ella Krauss and Mary Baxter attended a benefit dinner at the Fulton High School Saturday evening in honor of Linda Schneider who was injured in a tractor accident.

Judy Benjamin of Lansing spent the weekend with her parents Mr. and Mrs. Vernon Benjamin and family. She also spent Saturday evening with Mrs. Lula Boak.

Mr. and Mrs. Clair Thelen visited Father Mathew Fedewa Wednesday evening.

Mrs. Rose Rademacher of Westphalia is spending several days with Mrs. Nora Braun.

**Probate Court**  
HON. TIMOTHY M. GREEN  
Judge of Probate  
HELENA M. BURK  
Register of Probate

Beryl V. Dyke-Probate of Will  
Leah E. Nourse-Probate of Will  
1/4 Dietrich-Claims

**Real Estate Transfers**  
(From records in office of Register of Deeds)

Jan 17: Klaver, John and Merle Lapham Klaver Lynwood T and Mary Anna to Wesley Junior and Norma J Wright property in Sec 20, Olive.

Jan 17: Maurer, Eugene N and Charlotte A to Larry B and Robin S Foreback Lot 13 Northdale Farms.

Jan 17: Harkins, Melvin L and Hazel D to Lloyd D and Melva E Martin Lot 26, 27 Sup Plat No 1.

Jan 17: Geahan, Donald C and Judith E to James N and Barbara J Wicker Lot 64, Hawthorn Hills No 1.

Jan 17: Dawson, Robert Bruce and Esther L to Milford M and Helen E Cordray Lot 6, 7, 8, 9, Blk 3, Perrins Add.

Jan 17: Spiece, Dellray and Rolene J to Henry and Edna Furman property in Sec 5 Bath.

Jan 17: American Central Corporation to Frank T Hoin Lot 136, 137 River Wood.

Jan 17: Cody, James A and Betty Jean to Kenneth A and Janice L Pyle property in Sec 27 Olive.

Jan 17: Courser, Vance L and Julie K to Jack D and Margaret Hart Lot 2 Blk 8 Lynd's Add.

Jan 18: Flositz and Rockwood Builders Inc to Maynard and Wilma Bruch Lot 100 Boichot Ac No 3.

Jan 18: Lake Victoria L and Co to Edwin A and Rose F Wilson Lot 25 Royal Shores.

Jan 18: Searles, Willard D and Lillian C to Richard G and Judith K May property in Sec 2, Bingham.

Jan 18: Day, Arthur and Joyce to Lorraine C Wiltshire Lot 37 Viewcrest River Add.

Jan 18: Bruch, Maynard L and Wilma E to Matthew and Jean L Rademacher Lot 149 Clinton Village No 2.

Jan 18: Van Syckle, Richard E and Wanda A to George and Mary M Ridge, Lot 50 Summer Ln No 3.

Jan 18: Teftiller, Rex and Betty; Green Merle Duane and Grace Ann to Charles Velmar and Margaret Ann Green property in Sec 14 Duplain.

Jan 19: Schafer, William R and Dixie L to Larry T Schafer Ind property in Sec 11 Riley.

Jan 19: Schafer, William R and Dixie L to Larry T Schafer Inc property in Sec 11 Riley.

Jan 19: Schafer, William R and Dixie L to Larry T Schafer Inc property in Sec 11 Riley.

Jan 19: Lietzke, Oswald H and Margaret O to Larry T Schafer Inc Lot 2 Arcadian Est.

Jan 19: Johnson, Robert D and Faith P to Willard D and Lillian C Searles Lot 5 Blk 118 Walker Street.

Jan 19: Searles, Willard D and Lillian C to Robert D and Faith P Johnson property in Sec 2 Bingham.

Jan 22: Rose, Frank J and Virginia L to Charles H and Patricia Ann DeYoung Lot 92 Rose Subd No 3.

Jan 22: Lietzke, Oswald and Margaret to Richard H and Eileen Y Barnes property in Sec 12 Water-lown.

Jan 22: Van Deventer Builders Inc to Thomas L and Marie A Kamppinen Lot 47 Westwinds No 2.

Jan 22: Lake Victoria L and Co to John M and Vaughana L Layton Lot 39, Highland Hills.

Jan 22: Garcia, Mersed and Linda to Samuel and Sharon K Romero Outlot 1 Ovid.

Jan 22: Pierce, Michael W and Sharon K to Robert A and Patricia M Zielin Lot 99 Riverwood.

Jan 22: North Lansing Church of Christ to Terry Bruce and Susan E Kenney Lot 36 Rose Subd No 2.

Jan 22: Bates, Bion L and Wilma J to Samuel and Sharon K Romero PC Bassetts Sub Ovid Lot 16, 17 Outlot 2.

Jan 22: Romera, Samuel and Sharon to Linda Rae Garcia PC Bassetts Sub Ovid Lot 16, 17, Outlot 2 Blk 1.

Jan 22: McClain, Roy and Nancy to Tomas Lynn and Teri Lynn Bentley Lot 3, 4 Evelyn Cutler.

Jan 22: Fuller, Dorothy M to Rae J Johnson St Johns Lot 9, 10 Blk 117.

Jan 22: DeWitt Masonic Temple Assn to American

Bank and Trust Co Public Square DeWitt.

Jan 22: Briggs, Roy F and Pauline Ahr to Fedewa Builders Inc property in Sec 17 Bingham.

Jan 22: Kimball, Margaret E and Dorothy M to Martin F and Janice M Keeler Lot 5, 6, Blk 7, Perrins Add.

Jan 23: Houghton, Herbert E and Dorothy M to Martin F and Janice M Keeler Lot 5, 6, Blk 7, Perrins Add.

Jan 23: Fedewa Builders Inc to Ross C and Bonnie D Curtis property in Sec 5 Bath.

Jan 23: Donahue, Joseph F and Isabel C to James A and Jeanne M Butler property in Sec 5 Riley.

**LEGAL NOTICES**

**NOTICE OF ANNUAL MEETING**  
and Election of Directors. Clinton County Soil Conservation District. To all occupiers of lands lying within the boundaries of the Clinton County Soil Conservation District, notice is hereby given that on the 3rd day of February, 1973, between the hours of 12:00 and 3:00 p.m., in the Smith Hall at St. Johns, Michigan, an annual meeting and directors election will be held. The dinner will be served in Smith Hall. All occupiers of land who hold title to or are in possession of three or more acres of any lands lying within the district are eligible to attend and to participate in the directors election. A "land occupier" or "occupier of land" includes any person, firm or corporation who shall hold title to, or shall be in possession of, any lands three acres or more in extent lying within a district organized under the provisions of the Districts Act, whether as owner, lessee, renter, tenant, or otherwise. Stanley Baird, Chairman, Board of Directors, Clinton County Soil Conservation District. 3813

**ORDER OF PUBLICATION**  
— General  
State of Michigan, Probate Court for the County of Clinton.  
Estate of Irene H. Reed, Deceased.  
It is Ordered that on Wednesday, March 28th, 1973, at 9:30 A.M., in the Probate Courtroom in St. Johns, Michigan a hearing be held at which all creditors of said deceased are required to prove their claims. Creditors must file sworn claims with the Court and serve a copy on Irwin E. Reed, Executor, 3386 N. Hollister Road, R.F.D., Ovid, Michigan prior to said hearing.  
Publication and service shall be made as provided by Statute and Court Rule.  
Dated: January 10th, 1973.  
TIMOTHY M. GREEN, Judge of Probate.  
ROBERT H. WOOD, Attorney for Estate, 200 W. State St. Johns, Michigan. 3813

**ORDER OF PUBLICATION**  
— General  
State of Michigan, Probate Court for the County of Clinton.  
Estate of Matie Ostrander, Deceased.  
It is Ordered that on Wednesday, March 28, 1973, at 10:00 A.M. in the Probate Courtroom St. Johns, Michigan a hearing be held at which all claims against said estate will be heard. Creditors must file sworn claims with the Court and serve a copy on William Clark, Administrator, 303 Robbins Street Owosso, Michigan, 48867, prior to said hearing.  
Publication and service shall be made as provided by Statute and Court Rule.  
Dated: January 8, 1973  
TIMOTHY M. GREEN, Judge of Probate  
Jay M. Terbusch, Jr Attorney for Estate, 208-9 State Savings Bank Bldg East Main Street Owosso, Michigan 48867 38-3

**ORDER OF PUBLICATION**  
— General  
State of Michigan, Probate Court for the County of Clinton.  
Estate of Carleton E. Sauber, Deceased.  
The Court Orders hearing on claims and determination of heirs on Wednesday, March 28, 1973 at 10:30 A.M. at the Probate Court, Courtroom, St. Johns, Mich. Creditors must file sworn statement of claim with court, send copy to Dorothy E. Sauber, Fiduciary, 203 East Oak Street, Ovid, Michigan.  
Publication in Clinton County News, Inc, and notice according to court rule.  
Date: January 8, 1973  
TIMOTHY M. GREEN, Judge of Probate  
By: Helena M. Burk Register of Probate  
Attorney: Gerald J. McClear Matthews Building Owosso, Michigan 38-3

**ORDER OF PUBLICATION**  
— General  
State of Michigan, Probate Court for the County of Clinton.  
Estate of Floyd F. Smith, Deceased.  
It is Ordered that on the 21st day of February, 1973, at 10:00 A.M., in the Probate Courtroom in the City of St. Johns, Michigan a hearing be held on the petition of

Cozie J. Smith for probate of a purported will, for granting of administration to the Executrix named, or some other suitable person, and for a determination of heirs. Publication and service shall be made as provided by Statute and Court Rule.  
Date: January 12th, 1973.  
TIMOTHY M. GREEN, Judge of Probate.  
Hubbard, Fox, Thomas & Born  
Donald G. Fox  
Attorney for The Estate  
1108 Michigan National Tower  
Lansing, Michigan 39-3

**ORDER OF PUBLICATION**  
— General  
State of Michigan, Probate Court for the County of Clinton.  
Estate of Rev. W. Tyson, Deceased.  
It is Ordered that on Wednesday, April 4, 1973, at 9:30 A.M. in the Probate Courtroom St. Johns, Michigan, a hearing be held at which all claims against said estate will be heard and heirs will be determined.  
Creditors must file sworn claims with the Court and serve a copy on Clinton National Bank & Trust Company, Administrator, 200 N. Clinton Avenue, St. Johns, Michigan 48879, prior to said hearing.  
Publication and service shall be made as provided by Statute and Court Rule.  
Dated: January 15, 1973.  
TIMOTHY M. GREEN, Judge of Probate  
Walker & Moore  
By: James A. Moore Attorney for Estate, 115 E. Walker Street St. Johns, Michigan. 39-3

**ORDER OF PUBLICATION**  
— General  
State of Michigan, Probate Court for the County of Clinton.  
Estate of Stanley Alden Smith.  
It is Ordered that on February 21, 1973, at 9:30 A.M., in the Probate Courtroom St. Johns, Michigan a hearing be held on the petition of Willard Reed for probate of a purported will, that administration be granted Willard Reed, and for determination of heirs.  
Publication and service shall be made as provided by Statute and Court Rule.  
Dated: January 17, 1973.  
TIMOTHY M. GREEN, Judge of Probate.  
DANIEL C. MATSON, Attorney for Estate, 122 East Washington Street DeWitt, Michigan 48820. 39-3

**ORDER TO ANSWER**  
State of Michigan, In the Circuit Court for the County of Clinton.  
Ethel C. Melton, Plaintiff, vs. Clyde G. Melton, Defendant.  
At a session of said Court held in the Circuit Court Room in the City of St. Johns, Clinton County, Michigan, on the 12th day of January, 1973.  
PRESENT: Hon. Leo W. Corkin, Circuit Judge.  
On the 12th day of January, 1973, an action was filed by ETHEL C. MELTON, Plaintiff, against CLYDE G. MELTON, Defendant, in this Court to dissolve the marriage and to divorce said Plaintiff and said Defendant from the bonds of matrimony.  
IT IS HEREBY ORDERED that the Defendant, CLYDE G. MELTON, shall answer or take such other action as may be permitted by law on or before the 12th day of March, 1973. Failure to comply with this Order will result in a judgement by default against such Defendant for the relief demanded in the Complaint filed in this Court.  
LEO W. CORKIN, Circuit Judge  
COUNTERSIGNED: Virgene Krebel Deputy County Clerk 39-4

**ORDER OF PUBLICATION**  
— General  
State of Michigan, Probate Court for the County of Clinton.  
Estate of Harley A. Miller, Deceased.  
It is Ordered that on April 11, 1973 at 9:30 A.M., in the Probate Courtroom St. Johns, Michigan, a hearing be held at which all creditors of said deceased are required to prove their claims. Creditors must file sworn claims with the Court and serve a copy on Derrill Shinabery, RR#3, St. Johns, Michigan prior to said hearing.  
Publication and service shall be made as provided by Statute and Court Rule.  
Dated: January 23, 1973.  
TIMOTHY M. GREEN, Judge of Probate  
Kemper, Wells & Lewis By: F.M. Lewis Attorneys for the Estate, 103 East State Street St. Johns, Michigan. 40-3

**ORDER OF PUBLICATION**  
— General  
State of Michigan, Probate Court for the County of Clinton.  
Estate of Isabelle Lance, Deceased.  
It is Ordered that on Wednesday, February 21, 1973, at 10:00 A.M. in the Probate Courtroom, in the city of St. Johns, Michigan, a

hearing be held on the petition of the administrator to sell real estate.  
Publication and service shall be made as provided by statute and Court rule.  
Date: January 15, 1973.  
TIMOTHY M. GREEN, Judge of Probate  
Hubbard, Fox, Thomas & Born  
Donald G. Fox  
Attorney for The Estate  
1108 Michigan National Tower  
Lansing, Michigan 39-3

**ORDER OF PUBLICATION**  
— General  
State of Michigan, Probate Court for the County of Clinton.  
Estate of Rev. W. Tyson, Deceased.  
It is Ordered that on Wednesday, April 4, 1973, at 9:30 A.M. in the Probate Courtroom St. Johns, Michigan, a hearing be held at which all claims against said estate will be heard and heirs will be determined.  
Creditors must file sworn claims with the Court and serve a copy on Clinton National Bank & Trust Company, Administrator, 200 N. Clinton Avenue, St. Johns, Michigan 48879, prior to said hearing.  
Publication and service shall be made as provided by Statute and Court Rule.  
Dated: January 15, 1973.  
TIMOTHY M. GREEN, Judge of Probate  
Walker & Moore  
By: James A. Moore Attorney for Estate, 115 E. Walker Street St. Johns, Michigan. 39-3

**ORDER OF PUBLICATION**  
— General  
State of Michigan, Probate Court for the County of Clinton.  
Estate of Stanley Alden Smith.  
It is Ordered that on February 21, 1973, at 9:30 A.M., in the Probate Courtroom St. Johns, Michigan a hearing be held on the petition of Willard Reed for probate of a purported will, that administration be granted Willard Reed, and for determination of heirs.  
Publication and service shall be made as provided by Statute and Court Rule.  
Dated: January 17, 1973.  
TIMOTHY M. GREEN, Judge of Probate.  
DANIEL C. MATSON, Attorney for Estate, 122 East Washington Street DeWitt, Michigan 48820. 39-3

**ORDER TO ANSWER**  
State of Michigan, In the Circuit Court for the County of Clinton.  
Ethel C. Melton, Plaintiff, vs. Clyde G. Melton, Defendant.  
At a session of said Court held in the Circuit Court Room in the City of St. Johns, Clinton County, Michigan, on the 12th day of January, 1973.  
PRESENT: Hon. Leo W. Corkin, Circuit Judge.  
On the 12th day of January, 1973, an action was filed by ETHEL C. MELTON, Plaintiff, against CLYDE G. MELTON, Defendant, in this Court to dissolve the marriage and to divorce said Plaintiff and said Defendant from the bonds of matrimony.  
IT IS HEREBY ORDERED that the Defendant, CLYDE G. MELTON, shall answer or take such other action as may be permitted by law on or before the 12th day of March, 1973. Failure to comply with this Order will result in a judgement by default against such Defendant for the relief demanded in the Complaint filed in this Court.  
LEO W. CORKIN, Circuit Judge  
COUNTERSIGNED: Virgene Krebel Deputy County Clerk 39-4

**ORDER OF PUBLICATION**  
— General  
State of Michigan, Probate Court for the County of Clinton.  
Estate of Harley A. Miller, Deceased.  
It is Ordered that on April 11, 1973 at 9:30 A.M., in the Probate Courtroom St. Johns, Michigan, a hearing be held at which all creditors of said deceased are required to prove their claims. Creditors must file sworn claims with the Court and serve a copy on Derrill Shinabery, RR#3, St. Johns, Michigan prior to said hearing.  
Publication and service shall be made as provided by Statute and Court Rule.  
Dated: January 23, 1973.  
TIMOTHY M. GREEN, Judge of Probate  
Kemper, Wells & Lewis By: F.M. Lewis Attorneys for the Estate, 103 East State Street St. Johns, Michigan. 40-3

**ORDER OF PUBLICATION**  
— General  
State of Michigan, Probate Court for the County of Clinton.  
Estate of Isabelle Lance, Deceased.  
It is Ordered that on Wednesday, February 21, 1973, at 10:00 A.M. in the Probate Courtroom, in the city of St. Johns, Michigan, a

hearing be held on the petition of the administrator to sell real estate.  
Publication and service shall be made as provided by statute and Court rule.  
Date: January 15, 1973.  
TIMOTHY M. GREEN, Judge of Probate  
Hubbard, Fox, Thomas & Born  
Donald G. Fox  
Attorney for The Estate  
1108 Michigan National Tower  
Lansing, Michigan 39-3

**ORDER OF PUBLICATION**  
— General  
State of Michigan, Probate Court for the County of Clinton.  
Estate of Rev. W. Tyson, Deceased.  
It is Ordered that on Wednesday, April 4, 1973, at 9:30 A.M. in the Probate Courtroom St. Johns, Michigan, a hearing be held at which all claims against said estate will be heard and heirs will be determined.  
Creditors must file sworn claims with the Court and serve a copy on Clinton National Bank & Trust Company, Administrator, 200 N. Clinton Avenue, St. Johns, Michigan 48879, prior to said hearing.  
Publication and service shall be made as provided by Statute and Court Rule.  
Dated: January 15, 1973.  
TIMOTHY M. GREEN, Judge of Probate  
Walker & Moore  
By: James A. Moore Attorney for Estate, 115 E. Walker Street St. Johns, Michigan. 39-3

**ORDER OF PUBLICATION**  
— General  
State of Michigan, Probate Court for the County of Clinton.  
Estate of Stanley Alden Smith.  
It is Ordered that on February 21, 1973, at 9:30 A.M., in the Probate Courtroom St. Johns, Michigan a hearing be held on the petition of Willard Reed for probate of a purported will, that administration be granted Willard Reed, and for determination of heirs.  
Publication and service shall be made as provided by Statute and Court Rule.  
Dated: January 17, 1973.  
TIMOTHY M. GREEN, Judge of Probate.  
DANIEL C. MATSON, Attorney for Estate, 122 East Washington Street DeWitt, Michigan 48820. 39-3

**ORDER OF PUBLICATION**  
— General  
State of Michigan, Probate Court for the County of Clinton.  
Estate of Robert D. Creyts, a mentally incompetent person.  
It is Ordered that on the 7th day of March, 1973, at 10:00 A.M., in the Probate Courtroom in the City of St. Johns, Michigan a hearing be held on the petition of Hudson E. Deming, Successor Guardian of said estate, for the allowance of his Sixth Annual Account.  
Publication and service shall be made as provided by Statute and Court Rule.  
Dated: January 24th, 1973.  
TIMOTHY M. GREEN, Judge of Probate  
Dated: January 24th, 1973 40-3

**ORDER OF PUBLICATION**  
— General  
State of Michigan, Probate Court for the County of Clinton.  
Estate of Marvin Melton.  
It is Ordered that on February 28, 1973, at 10:00 A.M., in the Probate Courtroom St. Johns, Michigan, a hearing be held on the Petition of Clyde Melton, Administrator, for allowance of his final account.  
Publication and service shall be made as provided by Statute and Court Rule.  
Dated: January 19, 1973.  
TIMOTHY M. GREEN, Judge of Probate  
Kemper, Wells & Lewis By: F.M. Lewis Attorneys for the Estate, 103 East State Street St. Johns, Michigan. 40-3

**ORDER OF PUBLICATION**  
— General  
State of Michigan, Probate Court for the County of Clinton.  
Estate of Stanley Alden Smith.  
It is Ordered that on February 21, 1973, at 9:30 A.M., in the Probate Courtroom St. Johns, Michigan a hearing be held on the petition of Willard Reed for probate of a purported will, that administration be granted Willard Reed, and for determination of heirs.  
Publication and service shall be made as provided by Statute and Court Rule.  
Dated: January 17, 1973.  
TIMOTHY M. GREEN, Judge of Probate.  
DANIEL C. MATSON, Attorney for Estate, 122 East Washington Street DeWitt, Michigan 48820. 39-3

**ORDER TO ANSWER**  
State of Michigan, In the Circuit Court for the County of Clinton.  
Ethel C. Melton, Plaintiff, vs. Clyde G. Melton, Defendant.  
At a session of said Court held in the Circuit Court Room in the City of St. Johns, Clinton County, Michigan, on the 12th day of January, 1973.  
PRESENT: Hon. Leo W. Corkin, Circuit Judge.  
On the 12th day of January, 1973, an action was filed by ETHEL C. MELTON, Plaintiff, against CLYDE G. MELTON, Defendant, in this Court to dissolve the marriage and to divorce said Plaintiff and said Defendant from the bonds of matrimony.  
IT IS HEREBY ORDERED that the Defendant, CLYDE G. MELTON, shall answer or take such other action as may be permitted by law on or before the 12th day of March, 1973. Failure to comply with this Order will result in a judgement by default against such Defendant for the relief demanded in the Complaint filed in this Court.  
LEO W. CORKIN, Circuit Judge  
COUNTERSIGNED: Virgene Krebel Deputy County Clerk 39-4

**ORDER OF PUBLICATION**  
— General  
State of Michigan, Probate Court for the County of Clinton.  
Estate of Harley A. Miller, Deceased.  
It is Ordered that on April 11, 1973 at 9:30 A.M., in the Probate Courtroom St. Johns, Michigan, a hearing be held at which all creditors of said deceased are required to prove their claims. Creditors must file sworn claims with the Court and serve a copy on Derrill Shinabery, RR#3, St. Johns, Michigan prior to said hearing.  
Publication and service shall be made as provided by Statute and Court Rule.  
Dated: January 23, 1973.  
TIMOTHY M. GREEN, Judge of Probate  
Kemper, Wells & Lewis By: F.M. Lewis Attorneys for the Estate, 103 East State Street St. Johns, Michigan. 40-3

**ORDER OF PUBLICATION**  
— General  
State of Michigan, Probate Court for the County of Clinton.  
Estate of Isabelle Lance, Deceased.  
It is Ordered that on Wednesday, February 21, 1973, at 10:00 A.M. in the Probate Courtroom, in the city of St. Johns, Michigan, a

hearing be held on the petition of the administrator to sell real estate.  
Publication and service shall be made as provided by statute and Court rule.  
Date: January 15, 1973.  
TIMOTHY M. GREEN, Judge of Probate  
Hubbard, Fox, Thomas & Born  
Donald G. Fox  
Attorney for The Estate  
1108 Michigan National Tower  
Lansing, Michigan 39-3

**ORDER OF PUBLICATION**  
— General  
State of Michigan, Probate Court for the County of Clinton.  
Estate of Rev. W. Tyson, Deceased.  
It is Ordered that on Wednesday, April 4, 1973, at 9:30 A.M. in the Probate Courtroom St. Johns, Michigan, a hearing be held at which all claims against said estate will be heard and heirs will be determined.  
Creditors must file sworn claims with the Court and serve a copy on Clinton National Bank & Trust Company, Administrator, 200 N. Clinton Avenue, St. Johns, Michigan 48879, prior to said hearing.  
Publication and service shall be made as provided by Statute and Court Rule.  
Dated: January 15, 1973.  
TIMOTHY M. GREEN, Judge of Probate  
Walker & Moore  
By: James A. Moore Attorney for Estate, 115 E. Walker Street St. Johns, Michigan. 39-3

**ORDER OF PUBLICATION**  
— General  
State of Michigan, Probate Court for the County of Clinton.  
Estate of Stanley Alden Smith.  
It is Ordered that on February 21, 1973, at 9:30 A.M., in the Probate Courtroom St. Johns, Michigan a hearing be held on the petition of Willard Reed for probate of a purported will, that administration be granted Willard Reed, and for determination of heirs.  
Publication and service shall be made as provided by Statute and Court Rule.  
Dated: January 17, 1973.  
TIMOTHY M. GREEN, Judge of Probate.  
DANIEL C. MATSON, Attorney for Estate, 122 East Washington Street DeWitt, Michigan 48820. 39-3

**ORDER TO ANSWER**  
State of Michigan, In the Circuit Court for the County of Clinton.  
Ethel C. Melton, Plaintiff, vs. Clyde G. Melton, Defendant.  
At a session of said Court held in the Circuit Court Room in the City of St. Johns, Clinton County, Michigan, on the 12th day of January, 1973.  
PRESENT: Hon. Leo W. Corkin, Circuit Judge.  
On the 12th day of January, 1973, an action was filed by ETHEL C. MELTON, Plaintiff, against CLYDE G. MELTON, Defendant, in this Court to dissolve the marriage and to divorce said Plaintiff and said Defendant from the bonds of matrimony.  
IT IS HEREBY ORDERED that the Defendant, CLYDE G. MELTON, shall answer or take such other action as may be permitted by law on or before the 12th day of March, 1973. Failure to comply with this Order will result in a judgement by default against such Defendant for the relief demanded in the Complaint filed in this Court.  
LEO W. CORKIN, Circuit Judge  
COUNTERSIGNED: Virgene Krebel Deputy County Clerk 39-4

**ORDER OF PUBLICATION**  
— General  
State of Michigan, Probate Court for the County of Clinton.  
Estate of Harley A. Miller, Deceased.  
It is Ordered that on April 11, 1973 at 9:30 A.M., in the Probate Courtroom St. Johns, Michigan, a hearing be held at which all creditors of said deceased are required to prove their claims. Creditors must file sworn claims with the Court and serve a copy on Derrill Shinabery, RR#3, St. Johns, Michigan prior to said hearing.  
Publication and service shall be made as provided by Statute and Court Rule.  
Dated: January 23, 1973.  
TIMOTHY M. GREEN, Judge of Probate  
Kemper, Wells & Lewis By: F.M. Lewis Attorneys for the Estate, 103 East State Street St. Johns, Michigan. 40-3

**ORDER OF PUBLICATION**  
— General  
State of Michigan, Probate Court for the County of Clinton.  
Estate of Isabelle Lance, Deceased.  
It is Ordered that on Wednesday, February 21, 1973, at 10:00 A.M. in the Probate Courtroom, in the city of St. Johns, Michigan, a

hearing be held on the petition of the administrator to sell real estate.  
Publication and service shall be made as provided by statute and Court rule.  
Date: January 15, 1973.  
TIMOTHY M. GREEN, Judge of Probate  
Hubbard, Fox, Thomas & Born  
Donald G. Fox  
Attorney for The Estate  
1108 Michigan National Tower  
Lansing, Michigan 39-3

**ORDER OF PUBLICATION**  
— General  
State of Michigan, Probate Court for the County of Clinton.  
Estate of Rev. W. Tyson, Deceased.  
It is Ordered that on Wednesday, April 4, 1973, at 9:30 A.M. in the Probate Courtroom St. Johns, Michigan, a hearing be held at which all claims against said estate will be heard and heirs will be determined.  
Creditors must file sworn claims with the Court and serve a copy on Clinton National Bank & Trust Company, Administrator, 200 N. Clinton Avenue, St. Johns, Michigan 48879, prior to said hearing.  
Publication and service shall be made as provided by Statute and Court Rule.  
Dated: January 15, 1973.  
TIMOTHY M. GREEN, Judge of Probate  
Walker & Moore  
By: James A. Moore Attorney for Estate, 115 E. Walker Street St. Johns, Michigan. 39-3

**ORDER OF PUBLICATION**  
— General  
State of Michigan, Probate Court for the County of Clinton.  
Estate of Stanley Alden Smith.  
It is Ordered that on February 21, 1973, at 9:30 A.M., in the Probate Courtroom St. Johns, Michigan a hearing be held on the petition of Willard Reed for probate of a purported will, that administration be granted Willard Reed, and for determination of heirs.  
Publication and service shall be made as provided by Statute and Court Rule.  
Dated: January 17, 1973.  
TIMOTHY M. GREEN, Judge of Probate.  
DANIEL C. MATSON, Attorney for Estate, 122 East Washington Street DeWitt, Michigan 48820. 39-3

### Kincaid District

Friday, Mr and Mrs Harold Hoerner hosted Mr and Mrs Harvey Hoerner and girls, Mr and Mrs Donald Potts and Mike to supper at the Fish Fry in Wacousta.

Friday evening, Mrs Harold Hoerner attended a clothing party at the home of Mrs Roger Hardenburg.

Saturday, Harvey Hoerner, Jill and Valerie visited Mrs Harold Hoerner.

Saturday, Harold Hoerner flew with Larry Formenti of Lansing to Bay City and Flint.

Saturday afternoon Harvey Hoerner, Mr and Mrs Don Potts and Mike visited Mrs Harold Hoerner.

## Business Directory

<p><b>AUTOMOTIVE</b></p> <p>For the BEST BUY in New &amp; Used Chevrolets See <b>EDINGER &amp; WEBER</b> FOWLER Phone 582-2401</p> <p>Be a Partner NOT JUST A CUSTOMER Buy the Co-op Way <b>FARMERS' CO-OP</b> FOWLER Phone 582-2681</p> <p><b>FARM DRAINAGE</b> <b>JAMES BURNHAM</b> Phone St. Johns 224-1045 R-3, St. Johns</p>	<p><b>FARM SERVICES</b></p> <p>Purina Feeds Means \$\$\$ in Your Pocket <b>Mathews Elevator Co.</b> Grain—Feeds—Seeds FOWLER</p> <p><b>CREDIT BUREAU</b> CLINTON COUNTY CREDIT BUREAU Phone 224-2391 Credit Reports Collections</p> <p>FOR YOUR LISTING IN THE <b>Business Directory</b> Phone 224-2381</p>	<p><b>HARDWARE</b></p> <p><b>GOWER'S HARDWARE</b> and <b>GRAIN ELEVATOR</b> BOTTLED GAS Cylinders or Bulk Eureka Phone 224-2895 Phone 224-2953</p> <p><b>INSURANCE</b> Complete Insurance Service Since 1933 <b>AUTOMOBILE COVERAGE FIRE INSURANCE GENERAL CASUALTY</b> <b>Allaby-Browbaker, Inc.</b> Over Gamble Store St. Johns Phone 224-2858</p>
---	---	--

## Legion Auxiliary officers visit Carson City meetings

CARSON CITY -- American Legion Auxiliary 8th District President Kay Mishler and 8th District Secretary Jean Bartholomew attended a meeting of the American Legion Auxiliary Unit 380 Thursday, Jan 18, at Carson City at the Post home, President Pamela Tabor presiding.

It was announced by President Tabor that a letter from Department Commander George Johnson and Department President Dorothy Volkens renouncing the action of Records Court Judge Justin C. Ravitz at his swearing in ceremony

December 20 at Detroit for scorning the flag pledge. A letter of protest from the unit will be sent to Commissioner Richard Manning.

Girls State Chairman Marilyn Smith reported it will cost \$50.00 to send a representative to Girls State at Olivet College, June 10 thru 17 this year. Applications are now available by contacting her.

Workers are needed for the pancake supper to be held Jan 27 from 5:30 to 7:30. The proceeds are to go for needy families in the area and the March of Dimes. A dance will follow and the public is invited to attend.

Plans for a box social on Feb 18 were finalized and a bazaar to be held at a later date were announced.

8th District President Kay Mishler gave a resume of 3 programs which the Auxiliary promotes -- For Freedom Seminar at Valley Forge, July 2 thru 20; The Planned Living for Tomorrow and Community Focus in Hong Kong Care Program to further Foreign Relations. As part of the program she presented Bonnie Brown with a Unit Past President's pin.

Bertha Toth acting as Chaplain read a Prayer for Peace to close the meeting.



These cloth-sculpture figurines are the handiwork of Ms Milla Spusta of St Johns.



The St Johns Women's Club held an arts and crafts show for their members Jan 18 at First Methodist Church. On display were handcrafted items and family heirlooms.

## Eleven appear in Circuit Court Monday

ST JOHNS -- Eleven persons appeared in Circuit Court in St Johns Monday before Judge Leo Corkin.

Ronald Grant Robert, 20, 2350 N. Carland Rd, Owosso was sentenced to 2 years probation for larceny in a building.

Gerald Edwin Miller, 19, 1788 N. Warren Rd, Ovid, was placed on 2 years probation, also for larceny in a building. He must serve the last 30 days of his probation in the Clinton County jail.

Floyd Wane Fritz, 19, 305-1/2 N. Pennsylvania, Lansing and Joseph Riley Martin, 30, of the same address had attorney Paul Maples appointed to represent them on charges of breaking and entering with

intent to commit larceny. Their arraignment was adjourned to Feb 5.

Attorney Jonathon Maire was appointed to represent Earl LaVeren Newman, 23, 7330 Cutler, DeWitt, on a charge of statutory rape.

Preliminary examination was set for 3 pm, Jan 25.

Evert Steven Hadix, 20, 8031 E. Columbia St, Orlando, Fla has appointed an attorney, Richard Wells, to represent him on a charge of breaking and entering with intent to commit larceny. Arraignment was adjourned to Feb 5.

Richard Wells was also appointed to represent Ronald James Polhamus, 18, 624 S. Leslie, Lansing, on a charge of armed robbery.

Preliminary examination was set for 10:30 a.m. Feb 2. The robbery was reported to have been committed at a Hudson service station located at 3406 N. East St, Lansing.

Johnie Johnson Jr, 38, 1934 Hart, Lansing will face arraignment Feb 5 on a charge of assault to commit rape.

Arraignment was also adjourned to Feb 5 for Bruce Eugene Vanderstow, 22, Rt 1, Mead Rd, St Johns, on a charge of breaking and entering with intent to commit larceny.

John Marvin Beauchamp, 17, faces arraignment Feb 5 on a charge of felonious driving.

## J. Michael O'Connor earns Jaycee award

The St John's Jaycees presented the Distinguished Service Award to J. Michael O'Connor last Tuesday night at the service club's annual Bosses' Night which was held at Daley's Restaurant.

The award is presented annually to a young man between the ages of 18 and 35 who has distinguished himself in service to his

community. O'Connor, 33, is a graduate of St Mary's High School in Lansing and John Carroll University in Cleveland, Ohio. He has been a resident of St Johns for the past nine years.

He and his wife Roberta live at "205 W. Cass" in St Johns, and are the parents of 3 children, Kevin, 9; Michelle, 8, and Brian, 6. O'Connor is presently Principal of Central Elementary School and head of the Michigan Migrant Education Program in St Johns.

He is a former officer and longtime member of the St John's Jaycees. He has been active in Big Brothers organization, and the Clinton County Soap Box Derby.

He is a member of the St Joseph Catholic School Board, and also serves on the

Board of Directors of the St Johns Drug Crisis Center. Serving as judges for the DSA award were Kurt Becker, Rev Hugh Banning, and Bernard Feldpausch.

### Rep. Trezise asks for drug controls

State Representative R. Douglas Trezise, Owosso Republican, has joined in asking the State Board of Pharmacy to bring the substance known as Quaaludes or Methaqualone under the Michigan Controlled Substances Act. Representative Trezise said he was acting on the request of the Shiawassee County Commission on Alcohol and Drug Abuse (CADE).

According to CADE, the drug which is essentially a tranquilizer can produce severe and even fatal effects when used in combination with alcohol. There is indication that the drug is growing in usage in the mid Michigan area, according to representatives of several organizations working with the drug problem.

In seeking this action by the State Board of Pharmacy, Trezise joins many other public officials, including Governor Milliken, in recognizing the dangers of Methaqualone and its increasing usage. He also indicated his willingness to sponsor legislation if it is needed to bring the substance under closer control.

**DRIVE-IN BANKING HOURS**  
Mon. thru Thurs. 8:30 - 5 pm  
Fridays 8:30 - 8 pm  
Saturdays 8:30 - 1 pm

**CENTRAL NATIONAL BANK ST. JOHNS**

### NOTICE

Friday, Feb. 9, 1973

IS THE LAST DAY TO REGISTER FOR THE MARCH 12 ANNUAL ELECTION

I will be at the Village Office until 5 P.M. At my residence at 228 W. Pearl St. after 5 P.M.

DALE CROSSLAN  
OVID VILLAGE CLERK

### NOTICE

Sealed bids will be received at the office of the Clinton County Road Commission, 701 West State St., St. Johns, Michigan on Monday, February 5, 1973 until 10:00 A.M. for the following:

#### 1 Pickup Truck

Specifications may be obtained at the Road Commission office.

The Commission reserves the right to reject any or all bids, and to accept the bid that is, in their opinion, in the best interests of the Commission.

THE BOARD OF CLINTON COUNTY ROAD COMMISSIONERS

Marvin Platte, Chairman  
Paul Nobis, Member  
Gerald Lankford, Member

Want to find YOUR BEST MARKET PLACE

## BEE'S Chevy-Olds, Inc.

World's Sweetest Place To Deal

1 Mile South of St. Johns On US-27

Phone 224-2345

## QUALITY PRE-OWNED CARS

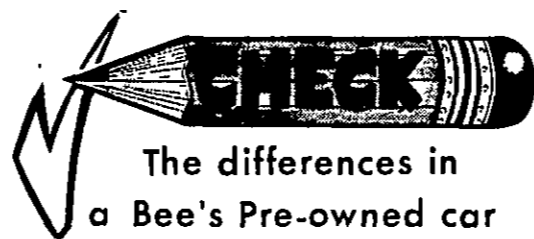

The differences in a Bee's Pre-owned car

Bee's Pre-owned cars are not purchased at Auctions  
Bee's DO NOT change the Speedometer

Bee's Pre-owned cars ARE Thoroughly Tested and Conditioned

Complete Financing Available

BEE'S CARS ARE NOT MISREPRESENTED

Warranty Available On All Pre-owned cars

BEE'S WARRANTY DOES ALL THIS, You get 100% repair or replacement cost coverage on engine, transmission, rear axle, brake and electrical system for 30 days or 2,000 miles. And 15% discount on parts and labor for a full 24 months.

### Pre-owned Cars

1971 Oldsmobile 4-door sedan, V-8 automatic, power steering and brakes, Radio, vinyl top.

1972 Vega Hatchback 4 cylinder, 4-speed, radio.

1972 Oldsmobile Cutlass 4-door sedan, V-8 automatic. Power steering and brakes and radio.

1971 Ford LTD 4-door hardtop, V-8 automatic, power steering and brakes, radio, black vinyl top.

1968 Ford LTD Brougham 2-door hardtop, V-8 automatic, power steering and brakes, radio and vinyl roof.

1971 Mercury Comet, V-8 automatic, radio, 4-door sedan.

1972 Oldsmobile 88 2-door hardtop V-8 automatic. Power steering and brakes, radio, vinyl top, air conditioning.

1972 Oldsmobile 88 2-door Hardtop, V-8 automatic. Power steering and brakes, radio, Vinyl top and Air conditioning.

1972 Plymouth Valiant 2-door hardtop, V-8 automatic, power steering and brakes, radio.

1968 Oldsmobile 98 2-door hardtop, V-8 automatic, power steering and brakes, radio, vinyl top and air conditioning.

1970 Pontiac Tempest 2-door Custom V-8 automatic, power steering and brakes, radio.

1972 Oldsmobile 88 2-door Hardtop, V-8 automatic. Power steering and brakes, radio, Vinyl Top and Air Conditioning.

1970 Ford Mustang Mach I, V-8, 4-speed and radio.

1971 Corvette convertible, two tops, 4-speed, V-8 and AM-FM radio.

1972 Chevrolet Belair 4-door sedan, V-8 automatic, power steering and radio.

1971 Chevrolet Impala 4-door Hardtop V-8, automatic, power steering and brakes, radio and vinyl top.

1971 Oldsmobile 98 Luxury Sedan V-8, Full Power with Air Conditioning and Vinyl top.

1971 Ford LTD Brougham 4-door Hardtop V-8, automatic, power steering and brakes, radio, air conditioning and vinyl top.

1971 Oldsmobile 88 4-door hardtop, V-8 automatic, power steering and brakes, radio, vinyl top and air conditioning.

1970 Chevy II Nova 4-door 6 cylinder, automatic and radio.

1972 Chevrolet Caprice 2-door hardtop V-8, automatic, power steering and brakes, AM-FM radio, vinyl top and air conditioning.

1970 Oldsmobile 98 Luxury Sedan, V-8 automatic, Full power, air conditioning and vinyl top.

1968 Oldsmobile Delta 2-door Hardtop V-8 automatic. Power Steering and brakes, radio, vinyl top.

1970 Toronado Deluxe, V-8 automatic. Full power, AM-FM stereo, air conditioning, vinyl top.

1968 Chevrolet Impala 2-door Hardtop V-8, automatic, radio.

### USED CARS

\$495 1967 Volkswagen 4-cylinder, four-speed, radio.

\$1095 1968 Oldsmobile 88 2-door Hardtop, V-8, automatic, power steering and brakes, radio and vinyl top.

\$995.00 1968 Ford Station Wagon, V-8, automatic, power steering and brakes, radio.

\$795 1967 Ford Mustang V-8, standard transmission, radio.

1970 Chevrolet Biscayne 4-door sedan, 6-cylinder, standard transmission \$995.00

\$995 1968 Chevrolet Impala 2-door Hardtop, V-8, automatic, power steering and brakes, radio and vinyl top.

### TRUCKS

1967 Ford 3/4 ton pickup, V-8, 4 speed, radio.

1972 Jeep Commando Hardtop, V-8, standard transmission, Radio, four-wheel drive, free wheeling hubs.

1968 Chevrolet 1/2 ton pickup V-8, standard transmission and radio.

1972 GMC 1.2 ton pickup V-8, custom deluxe, automatic, power steering and brakes. Radio and air conditioning.

1972 Ford F 700 truck, V-8, 5 speed, power steering and brakes, radio.

1969 Chevrolet 1/2 ton pickup, 6 cylinder, standard transmission, radio.

1970 Chevrolet 1/2 ton Pickup V-8 automatic, radio.

1968 Chevrolet 1/2 ton pickup V-8 automatic, power steering and radio.

1968 Chevrolet 1/2 ton pickup, V-8 automatic, power steering and brakes, AM-FM radio.

1972 Chevrolet E1 Camino Conquista V-8 automatic, power steering and brakes, AM-FM radio.

# Redwings hold off Waverly charge

LANSING -- Waverly provided some tense moments in the last quarter against St Johns Friday night, cutting a 10-point lead to 1, but the Redwings held off the charge for a 74-69 victory.

In a low scoring 1st period, St Johns went ahead by 2, 12-10.

They stretched that lead by 2 more in the 2d quarter, outscoring Waverly 17-15. Holding a 29-25 lead after halftime, the Redwings

popped in 24 points in the 3d quarter, while Waverly hit for 20 and falling behind by 8.

Then came the nervous 4th quarter, when Waverly pulled within 1 point of St Johns.

ST JOHNS SCORED 21 points in the quarter and

held off Waverly who scored 24.

The Redwings had a fine night from the floor, hitting 27 buckets on 49 shots for a 55% average. They picked up 20 more at the free throw line in 27 attempts.

Mike Sutherland led the scoring for the Redwings with 25 points. He was followed by Charlie Faivor

with 18, Alex MacKinnon 14, Doug Woodhams 10, Dan Mohnke 3 and Ed Jorae and Dennis Parker, 2 apiece.

St Johns and Waverly now have identical 5-3 records with St Johns even for the season at 6-6.

After Tuesday's game with Mt Pleasant, St Johns travels to Grand Ledge Friday.

## St Johns swimmers sink Grand Ledge

St Johns swimmers defeated Grand Ledge 53-42 last week and 2 swimmers broke existing varsity records.

Brian Stork established a new varsity record in diving of 192.95, over the old record 168.55.

Bruce Haas established a new Redwing varsity record in the 400 freestyle with a time of 4:27.6, shattering the old record of 4:40.

St Johns took 1st in the 200 medley relay with a time of 1:56.7. Members of the Redwing relay team are Larry Feldpausch, Mike Butler, Charlie Rehman and Dan Downing.

Bruce Haas took 1st place in the 200 freestyle with a time of 2:06.1. Gary Nelson of Grand Ledge was second with 2:10.3, followed by John Mailand in 3d at 2:15.5.

IN THE 200 individual medley, Grand Ledge swimmer with 2:27.2, followed by Redwings Mike Butler with 2:27.6 and Tom Villerrall at 2:36.6.

Grand Ledge took 1st in the 50 freestyle with Kevin Beachnaw finishing 1st with 24.9. St Johns' Dale Downing was 2d with 25.5 and Harold Wellman in 3d place with 26.

Behind 1st place Stork in the diving was Redwing Kirk Robbins with 178.35. Glenn Miller of Grand Ledge was 3d with 173.20.

In the 100 butterfly, Charlie Rehman finished on top for St Johns with a time of 1:04.2. Jan Romig of

Grand Ledge was 2d with 1:12 and Tom Villerrall was 3d with 1:13.2.

Grand Ledge took 1st and 2d in the 100 freestyle with Jim Shirey finishing 1st in 56.0 followed by Kevin Beachnaw at 57.1. In 3d for St Johns was Dan Downing at 57.9.

Behind Haas in his record breaking 400 freestyle performance was Gary Nelson of Grand Ledge in 2d place with 4:43.9 with John Mailand in 3d with 4:49.8.

LARRY FELDPAUSCH took 2d for St Johns in the 100 backstroke following Grand Ledge's Jeff Romi with 1:07. Ed Belongia was in 3d for Grand Ledge with 1:09.4.

The Redwings took 1st and 2d in the 100 breast stroke. Mike Butler was 1st with 1:13.4, followed by Paul Butler with 1:16.1. In 3d place was Phil Laroche of Grand Ledge 1:17.4.

Grand Ledge took 1st in the 400 freestyle relay with a time of 3:48.9. The St Johns team of Harold Wellman, Jeff Ferris, Bruce Haas and Tom Villerrall finished in 4:18.4.

## Leslie downs Bath

LESLIE -- Bath became Leslie's 7th victim in Ingham County League cage action, falling 87-54 Friday night.

Leslie led 18-10 at the end of the 1st quarter and stretched that to 36-20 at the half.

Bath had balanced scoring in the losing effort with 22 points coming from Fritz Ordiway, 15 from Doug Kesson and Robin Tucker added 11.

Bath is away Friday, traveling to Williamston.

### St Johns

### City Rec League

VOLLEYBALL		BASKETBALL	
Krogers	8	O'Connors	W L
Hooligan	7	Dry Dock	3 0
Dry Dock	6	Team	1 2
City	5	Randolphs	1 2
Post Office	4	Brunos	1 2
Snappers	2	Radio	0 3
Federal Mogul	2	Jan 24 Results	
Radio	2	O'Connors 48	Team 39
		Dry Dock 42	Radio 37
		Randolphs 58	Brunos 50
		Jan 30 Schedule	
		Radio vs Krogers	
		Post Office vs Dry Dock	
		Jan 31 Schedule	
		Team vs Radio	
		Brunos vs O'Connors	
		Dry Dock vs Randolphs	

## SPORTS

Clinton County News



O-E MARAUDER ADDS TO SCORE AGAINST CORUNNA

## Ovid-Elsie slashes Corunna 90-65

Ovid-Elsie's harrassing 1st half defense befuddled the Corunna offense and started the Marauders on their way to an easy 90-65 victory.

Unable to penetrate the pressing defense of the Marauders, Corunna was forced into many turnovers in the opening half while Ovid-Elsie took advantage of the situation for 20 points in the 1st quarter and 28 in the second.

The only close time of the game was in the 1st quarter with O-E building a 5-point 20-15 lead.

The Marauders bombed visiting Corunna with 28 points in the 2d quarter, holding their opponents to 16.

### Cage action

FRIDAY	
Bath vs Williamston	(A)
DeWitt vs St Pats	(A)
Fowler vs Webberville	(A)
O-E vs Chesaning	(H)
P-W vs Potterville	(A)
St Johns vs Grand Ledge	(A)
TUESDAY	
Bath vs Stockbridge	(H)
(All others idle)	

## Ovid-Elsie girls win one, lose one

Ovid-Elsie GAA cagers entertained Durand on the home court Jan 22 with O-E having only 7 points in the 1st half.

Durand stayed ahead, winning 36-27. Most points were scored at the foul line with 22 out of 36 free throws.

High for the Maraudettes were Jayme Bowles with 9, Sue Latz 8, For Durand Jody Lawrence 9, Cathy Whitcomb and Diane Saxton with 7 each. O-E junior varsity cagers lost to Durand 17-14.

On Jan 24, O-E and New Lothrop played a close 1st half with the score knotted 25-25 at the half.

With good defense and balanced scoring, O-E went ahead to win 46-37.

High scorer was Karen Francis with 13, Denise Kristian 11, with others right behind.

Dee Kromarik 10 led the score and S. Moore with 8. Junior varsity Maraudettes lost 15-13.

O-E entertains Chesaning Jan 31. Game time is 6:30 pm.

## City tourney begins Feb 12

ST JOHNS -- The St Johns Women's Bowling Association will hold its annual city tournament the week of Feb 12, with singles and doubles to be bowled on the 17th and 18th of Feb.

All entry forms must be turned in by Feb 4.

For information contact Shirley Casner, association secretary.

**DRIVE-IN BANKING HOURS**

Mon. thru Thurs. 8:30 - 5 pm  
Fridays 8:30 - 8 pm  
Saturdays 8:30 - 1 pm

**CENTRAL NATIONAL BANK ST. JOHNS**

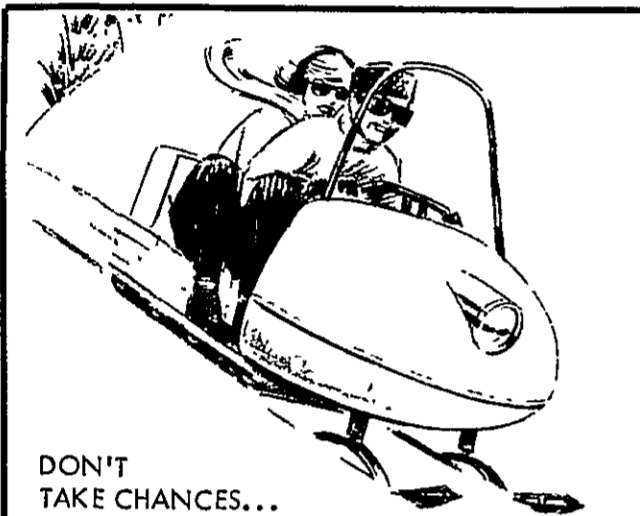

DON'T TAKE CHANCES... TAKE OUT

### Snowmobile Insurance

MORE PROTECTION FOR YOU

- \*Choice of \$25.00 or \$50.00 deductible
- \*Insured for actual cash value
- \*Sleds & trailers may be added for flat charge
- \*Liability & medical payments (including you & family) may be added
- \*Renewal premium is automatically adjusted to allow for depreciation

### Jim McKenzie Agency, Inc.

222 N. Clinton Dial 224-2479

## CAN YOU ANSWER THESE QUESTIONS?

- Is it necessary to have recreational vehicle insurance?
- Are pickup campers really safe?
- Where can I find new or used camping vehicles and equipment?
- Where can I get good recipes to use when camping?
- Where are the newest campgrounds in Michigan?
- What company is coming out with a new line of recreational vehicles?

## SUBSCRIBE TO



## NOW AND YOU CAN!

SPECIAL LIMITED TIME OFFER:

1- YEAR SUBSCRIPTION \$2.00

Just fill out and mail in this coupon, along with your check or money order.

(please print)

Name.....  
Street.....  
City.....  
State..... Zip Code.....

Mail To:  
Trails-a-Way, Circulation Office  
109 N. Lafayette St., Greenville, Michigan 48838

REHMANN'S . . . ST. JOHNS

ANNUAL PRE-INVENTORY CLEARANCE Sale!

IN ALL DEPARTMENTS

PRICES MARKED DOWN 10% to 40% off and MORE

ON NATIONALLY KNOWN BRANDS OF MEN'S AND BOYS' Clothing-Furnishings-Shoes

## NOTICE TO BIDDERS

The City of Dewitt will receive bids for one 1973 Police Patrol car for the following specifications until 2:00 p.m., February 16, 1973. All bids should be presented to the City Clerk at 414 E. Main Street, DeWitt, clearly marked "Police Car Bid". Bids will be opened at 2:00 p.m., February 16, 1973 at the Clerk's office.

Bidders should provide two prices: One with and one without trade-in of the present 1969 Olds Delta 88 Police Car. The 1969 Olds vehicle may be inspected at the City of DeWitt Police Department between the hours of 8:00 a.m. and 5:00 p.m., Monday through Friday.

### Police Patrol Car Specifications

Model 1973 New to include Police Package

- Make: Chevrolet Impala  
Ford Custom  
Olds Delta 88  
Plymouth Fury I  
Dodge Polara  
Chrysler Newport

- Style: 4 door sedan.  
Engine: 350 Cu but not more than 400 cu.-4 BBL.  
Transmission: Three speed automatic, heavy duty.  
Brakes: Power assisted disc front, drum rear.  
Steering: Power assisted.  
Windows: All Tinted.  
Windows: All electric operated.  
Floor: Carpet.  
Alternator: 60 amp or more.  
Battery: Heavy duty shocks and front end assembly.  
Radio: AM Push button.  
Air conditioning: Factory installed.  
Speedometer: Police type calibrated.  
Seats: Heavy duty cloth type, no vinyl.  
Spotlights: Right and left, mounted by dealer.  
Radiator: Extra capacity.  
Door Locks: Electric  
Rear Window defogger.  
Trunk Release: Inside release with trunk light.  
Tires: Steel belted radial tires.  
Color: Solid color to be determined at new car order date.

Anticipated delivery date of vehicle to be specified in quotation.

Vehicle must meet all State and Federal Safety Standards.

Bidders may submit other proposals for consideration of the City Council.

The City Council reserves the right to accept or reject any and/or all bids, to waive irregularities and/or informalities and to accept any proposal which the City Council deems is in the best interest of the City of DeWitt.

Dorothy Keck  
City Clerk



PIRATE FOWLED ON WAY TO THE BUCKET

# Pewamo-Westphalia wins, tied for second place

LAINGSBURG - Pewamo Westphalia put together matching 20 point performances in their 78-62 victory over Laingsburg Friday night.

The Pirates grabbed a narrow 20-16 point lead in the opening period, but held Laingsburg to just 8 points in the 2d quarter for a 40-24 halftime lead.

Laingsburg came back in the 3d quarter to outscore the Pirates 16-15, but could do little to close the gap already established the 1st half.

Against Laingsburg outshot P-W in the final quarter 25-23. But, it was Pewamo Westphalia who set the scoring pace early in the game, who walked into the locker room with the victory.

The win moves P-W into a tie for 2d place in Central Michigan Athletic Conference play with Webberville. Both have 7-3 records, and trail 1st place Fowler who is 10-0 for the season.

RANDY WALTER led the Pirate scoring with 22 points with Jim Hengesbach also hitting in double figures with 19, followed by Louie Thelen with 14.

Allen Nurenburg and Randy Fedewa followed with 8 coming from Jim Cotter 4 and Dan May with 2.

P-W met Webberville Tuesday head-on for sole possession of 2d place in the league. (Results of that contest will be in next week's County News).

The Pirates take on Potterville in an away game Feb 2.

LAINGSBURG - Pewamo Westphalia put together matching 20 point performances in their 78-62 victory over Laingsburg Friday night.

The Pirates grabbed a narrow 20-16 point lead in the opening period, but held Laingsburg to just 8 points in the 2d quarter for a 40-24 halftime lead.

Laingsburg came back in the 3d quarter to outscore the Pirates 16-15, but could do little to close the gap already established the 1st half.

Against Laingsburg outshot P-W in the final quarter 25-23. But, it was Pewamo Westphalia who set the scoring pace early in the game, who walked into the locker room with the victory.

As they notch 10th win-no losses

# It's another close one for Fowler

FOWLER - After leading by 10 points going into the 2d quarter, Fowler again faced a squad intent upon breaking their 10-game winning streak.

The Eagles jumped out in front of Portland St Patrick Friday night 21-11 in the 1st quarter.

But, St Pats fought back to outscore the Eagles 16-12 in the 2d period to put the score in Fowler's favor 33-27 at halftime.

St Pats again outscored the Eagles in the 3d period 20-19 to pull within 5 points.

It was a close 4th quarter, but Fowler held off the St Pats offense, outscoring them 18-17 to notch their 10th victory with no losses this season.

THE ENTIRE starting five hit in double figures for Eagles, led by Rob MacKinnon and John Simon with 16 a piece.

Next was Mel Pohl with 14, Tony Thelen 11 and Glenn Thelen with 10. Also scoring was Bill Thelen with 2 and Dan Jandernoa with 1.

Fowler's junior varsity had little trouble with the St Pats Jayvees, picking up a 70-42 victory.

Fowler took on Bellevue Tuesday and travels to Webberville to repeat their rout over Webberville earlier in the season.

# Clinton area SPORTS

## St Johns wrestlers trounce Hastings 45-6

ST JOHNS - St Johns wrestlers defeated visitor Hastings Thursday by a convincing 45-6 margin.

In the 98-pound class, Redwing Bill Wager pinned his opponent Tim O'Heran in 1:10 minutes.

Bob Rasdale of St Johns decided his 105 lb opponent Gace George 8-2.

opponent Joel Rodgers, 40. John Hayes of St Johns pinned his 119 lb opponent Roger Bush in 4:34.

In the 126 lb division, Redwing Don Lewis was defeated 6-3 by Randy Lvdv.

Mike Warr of St Johns took a 10-6 over Jeff Bishop in the 132 match.

Lowell Boye of St Johns was the victim of 3-1 defeat by Matt Pittlecow in the 138 lb class.

Redwing Bob Hunter took a 6-2 decision from Greg Ziegler in 145 lb competition.

Jeff Brasington of St Johns took his 155 lb opponent Steve Howell by a 10-1 decision.

In the 167 lb competition, St Johns' Marv Pettit pinned his opponent Bill Rodgers in 3:24.

St Johns' Bill Mills received a forfeit win in his 185 lb class, as did Mike Schneider in the heavyweight decision.

Dan Stauffer won a decision in the 112 lb class outpointing his Hastings

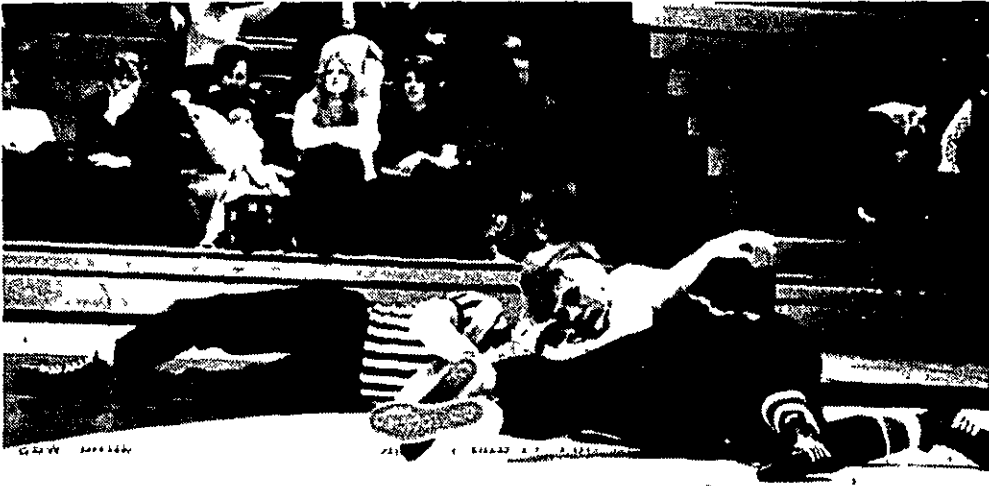

ANOTHER VICTORY FOR A REDWING WRESTLER

## 95-71 DeWitt explodes for win over Potterville

DEWITT - After trailing by 1 point at the end of the 1st quarter, DeWitt's Panthers hounded Potterville for 27 points in the 2d quarter and 36 in the 3d on their way to a 95-71 victory.

Potterville led early in the contest with a 15-14, 1st quarter advantage.

From then on, it was all over for Potterville as DeWitt's offense scorched the nets for the next 2 periods.

While the Panthers were busy scoring 17 in the 2d period, they held Potterville to 17 for a 41-32 half-time lead.

Potterville had little chance to score in the 3d period with Fowler dominating the quarter and

holding Potterville to 14. Potterville outscored the Panthers 25-18 in the last period, but the 77-46 lead held by DeWitt going into the period was a more than comfortable margin.

Steve Dalman again led the scoring for DeWitt with 22 points, 10 of them scored in that explosive 3d quarter.

Dalman was tounded in the scoring column by Terry Faust with 21, Rob Reck 12, Terry Ferguson 9, Tom Ashley 8, Chris McNeilly 8, Lonnie Stone 4, Ron Vanduesen, 3 and Randy Lankford and Tom Jensen 2.

After an away game Wednesday with Olivet, DeWitt travels to Portland Friday for a game with Portland St Patrick.

They take on Pewamo Westphalia next Friday night at P-W.

SENTIMENTAL HUMOROUS

Valentine Cards

FOR ALL AGES!

HALLMARK CARDS,

PARTY GOODS, TABLE DECORATIONS

Valentine Candies For Young and Old Alike

FINKBEINERS "Your Family Health Center"

FOWLER

### DeWitt Township Proceedings

Wieland Road, Lansing, Michigan.

The meeting was called to order at 8:01 pm by Supervisor Emerson.

Board members present: Corr, Purves, Syverson, Emerson, Angeli, Kzeski and Pline.

Approved installing a pay phone outside the Township Hall for persons using the park. Will leave it up to the Parks Commission to set the salary of the skating supervisor as long as it is within the budget.

The Board will meet with the Drain Commissioner on January 22nd regarding the benefit factors and cost of the storm drains.

Reviewed the assessments completed by the Meerson Company. Signed a contract with Mr. Meier to have the entire Township reassessed for 1974. Notices will be sent to all property owners of the change of assessments for 1973.

Discussed the Revenue Sharing money. Committees will make recommendations at the next Board meeting.

Adjourned at 12:00 a.m. Respectfully submitted, Donna B. Syverson, Clerk Approved by Dale S. Emerson, Supervisor

### Area bowling

REDWING LANES

Team	W	L
Alley Cats	45-1/2	30-1/2
Kool Kats	43-1/2	32-1/2
Balls and Chairs	41-1/2	34-1/2
Pole Cats	41	35
Merry Mixers	40-1/2	35-1/2
Hep Cars	37	39
Hep Cats	37	39
Jolly Jesters	36	40
Top Cats	36	40
Happy Hustlers	36	40

Alley-oops 34 42  
Hurdinger 33-1/2 42-1/2  
Fearless Four 31-1/2 44-1/2  
Men High Game, Ind, Gordon Warren 213; Men High Three Games Ind, Bob Upton 569; High Games Team, Balls & Chairs 654; High Three Games Team, Alley Cats 1843; Woman High Game, Julia Silvestri 214; Women High Three Ind, Julia Silvestri 528.

**THE FORD TEAM**  
wants to play ball with you  
**Egan Ford Sales, Inc.**  
200 W. Higham ST. JOHNS  
Use Your Seat Belts!

**ANNOUNCEMENT**  
THE DEWITT MEMORIAL BOARD WILL HOLD ITS ANNUAL ELECTION OF BOARD MEMBERS  
**Wed., Jan. 31, 1973**  
**at 8 p.m.**  
AT THE DEWITT MEMORIAL BUILDING IN DEWITT  
206 W. Washington St.

**Safety belts, when you think about it, it's a nice way to say I love you.**

**INSURANCE FOR EVERY NEED!**  
HOME-FARM BUSINESS AUTO  
LANTERMAN INSURANCE  
200 W. State, St. Johns, PHONE 224-7614 BRUCE LANTERMAN

**DRIVE-IN BANKING HOURS**  
Mon, thru Thurs. 8:30 - 5 pm  
Fridays 8:30 - 8 pm  
Saturdays 8:30 - 1 pm  
CENTRAL NATIONAL BANK ST. JOHNS

Announcing The  
**"VELVET TOUCH" OF STEREO MUSIC**  
Coming Soon On  
**WRBJ - STEREO FM 92.1**  
"As Good As Your Radio Can Get!"

# Classified ads get the job done

## Help Wanted

An opportunity for aggressive man or woman who wants to sell new and used cars. Good working conditions, automobile furnished, insurance available, good retirement plan. Apply in person, all applications confidential. See Norman Cain at Cain Buick Pontiac, 210 W. Higham St., St. Johns, Mich. Phone 224-3231. 32-tf-nc

WAITRESS wanted. Apply in person at Daley's. 39-1p-nc

NEEDED IMMEDIATELY A & H Life agents, no experience necessary. We offer top commission, renewal; company paid hospitalization, leads furnished 100%. Call Lansing 517-694-0422 between 9:00 and 4:00. 38-3p-nc

EXPERIENCED salesman to cover 3 county area. Selling agricultural and industrial tractors and equipment. Salary, plus commission. Fringe benefits. Apply at Morton Ford Tractor Inc. 5122 N. Grand River, Lansing, 485-4355. 39-3p-nc

TWO SALESMEN with car and phone to merchandise the fabulous Rainbow. Phone 224-2766. 38-1p-nc

ELECTRICIAN, well established industrial company wants journeyman electrician. Must have card or prove the equivalent. Lansing 482-0791. 40-3p-nc

WANTED: Babysitter and light housework. Live in 5 days and \$40, prefer older woman. Phone 651-6037. 40-1p-nc

SECRETARY WANTED. Must be good typist and familiar with office machines. Apply in person at Cooperative Extension Service at 1003 S. Oakland St., St. Johns. An equal opportunity employer. 39-3p-nc

LICENSED Life and A and H agents unlimited. Direct mail leads and up to \$500 per month from money. No draw. Call 694-0422 between 9 and 11 a.m. 40-3p-nc

WANTED: WOMAN interested in part time job. Phone 224-7607. 40-3p-nc

DISTRICT SALES Manager for all of Michigan, north of Alma, in a developed 25-year-old territory for a wholesaler of farm equipment. Sports van provided for calling on dealers. All expenses paid, salary, commissions and fringe benefits. Previous experience in farm equipment sales required. Phone (517) 489-1411. 40-1p-nc

LADY WOULD like middle aged woman to live in and babysit. 224-7273. 40-3p-nc

HELP WANTED: High school girl or lady to work Saturdays. Apply Antes Cleaners. 40-3p-nc

## Jobs Wanted

TAX TIME IS HERE! Let me prepare your forms at reasonable rates. Certified by FTS. Call Catherine Hayward anytime 862-5697. Elsie. 38-3p-nc

WANTED: Babysitting in my home for 1 or 2 infants or pre-schoolers. I have one pre-schooler of my own. Phone 224-2642. 40-3p-nc

## Miscellaneous Wanted

TIMBER WANTED: logs and standing timber. Logs delivered to our yard. DEVEREAUX SAWMILL, INC., 2872 N. Hubbardston Rd. Pewamo Mich. Ph. 593-2424 and/or 593-2552. 40-tf

WANTED TO BUY: Two maple night stands in excellent condition. Ph. 224-2766 after 5 p.m. 38-3p-nc

## Miscellaneous Items

FOR SALE: Wood and steel portable cattle mangers. Simon's Planing Mill, Fowler. Ph. 593-2000. 28-tf

FRANCIS AVIATION, INC. Travel the safe way with our charter service or learn to fly with us. Vets approved. Capitol City Airport - Ph. 484-1324. 23-tf

FOR SALE: Stainless steel cookware. Regularly \$79.95 this week only \$49.95. Phone 224-2766. 39-2p-nc

NEED SOD? Secure your order for guaranteed delivery now! Phone 224-2766. 39-2p-nc

SIDING - AWNINGS - ENCLOSURES. Winter discounts available. For your free estimate call Raven Enterprises. 882-5025. 38-tf

FOR SALE: Brand new \$309 Zig-Zag sewing machine. Will sacrifice for \$175. Phone 224-2766. 39-2p-nc

FOR SALE: Used vacuum cleaners. \$9.95 and up. Phone 224-2766. 39-2p-nc

OR SALE: Parts for all electric shavers. Levey's Jewelry, Elsie. 1-tf

FOR SALE: Mahogany Duncan Phyfe table, chairs and matching china cabinet. Also colonial style pillow arm couch, newly recovered. Call 224-3984. 39-dht

FOR SALE: Pushbutton AM radio from 1972 Chevy pickup. Used three weeks replaced with AM FM. \$35.00. 3-14 inch wheel rims, signet coronet nickel plated. Formals size 11-12, 1 blue, 1 yellow and 1 pink. Phone 224-2642. 40-3p-nc

FOR SALE: 1 antique marble top table. Excellent condition. \$85. Kewpie doll, Bisque doll with cloth body. Antique piano stool with glass claw legs. Ph. 224-2766 after 5 p.m. 38-3p-nc

FOR SALE: 1 antique marble top table. Excellent condition. \$85. Kewpie doll, Bisque doll with cloth body. Antique piano stool with glass claw legs. Ph. 224-2766 after 5 p.m. 38-3p-nc

## NEED PAINT?

See Us For All Your Needs In Staining And Refinishing Products. SILVESTRI Paint And Wallpaper 1103 N. Clinton Ph. 224-2784

## CONCRETE WALLS

A new home is a lifetime investment. Let us help you secure this investment with the best basement wall possible - a poured concrete wall. We are equipped to do the complete job or any part of it. Bring your prints over or call for an appointment 587-3811.

READY-MIX CONCRETE For All Your Needs QUALITY-SERVICE

FEDAWA BUILDERS, Inc. 6218 Wright Road, 5 1/2 Miles South of Fowler.

WELL DRILLING and service. Pumps, pipes and supplies. Free Estimates. Carl S. Oberlitter, 4664 N. State Rd., Alma. Phone 483-4364. 19-tf

FOR SALE: Two antique mantle clocks. \$50 each. Phone 224-2766. 39-3p-nc

IT'S A BREEZE to cut a board with a well sharpened saw. Here is why. When a saw (hand - circular - band) chain) has been filed on our precision machine every tooth is made uniform, accurate, and to the proper pitch so they will cut cleaner, truer and faster. Let us expertly sharpen and set your saws today. You'll love our low cost and fast service. We also sharpen tools, knives and scissors. Jim's Mower Shop, 613 S. Main, Ovid. Phone 834-2230. 39-3-nc

FWLER RESIDENTS: Take your ads to Finkbeiner's Pharmacy for fast, convenient service! 50-dht

CUSTOM BUTCHERING AND PROCESSING. We butcher on Wednesdays and Fridays. Beef-Pork. Halves and quarters, also retail cuts. All meats MDA inspected. Pendell's Meat Processing, West City Limits on Bussell Rd. just off M-57, Carson City. Phone 584-6640. Jake Vaughn. 5-tf-nc

BURGESS GUN SHOP, 4 1/2 miles on US-27 to French Rd., 2 1/2 east on French Rd. to Welling, 1 1/2 north. Phone 224-2244. Open on weekends, please call first. Complete line of down filled sleeping bags. Jackets, coats and vests and also underwear. Complete line of freeze-dried food in stock. Rick Moore chuck wagon. Close-out on dacron filled coats regularly \$34 now only \$12.50 while stock lasts. Guns, scopes and hunting knives. A big selection. 39-3p

VACUUM SALES & SERVICE Kirby Center of St. Johns, 1104 S. US-27, Federal Land Bank Building. 224-7222. 23-tf-nc

DON'T MERELY brighten carpets . . . Blue Lustre them . . . no rapid resoling. Rent shampooer \$1 at Dean True Value Hardware, downtown St. Johns. 40-1-nc

WOULD whoever repaired RICHARD WILSON'S HAM RADIO please contact his wife. Phone 834-2889 before 2:30pm. 40-2p

1972 VACUUM CLEANER \$21.95. Brand new sweeper. Paint damage in shipment. Excellent working condition. Includes all cleaning tools plus rug shampooer. Cash price \$21.95 cash. Call collect 641-4333 9 a.m. to 9 p.m. to insure satisfaction. Sold by free home demonstration only. 40-1-nc

1972 MODEL SEW MACHINE. \$38.50. Slight paint damage in shipment. Only 6 left. Sews stretch material. Comes with a beautiful walnut sew table and writes names and is fully equipped to Zig-Zag, Buttonholes and makes fancy designs by inserting cams. Only \$38.50 cash or terms arranged. Trade-ins accepted to insure satisfaction. Sold by free home demonstration only. Call collect 641-4333 9 a.m. to 9 p.m. Electro Grand. 40-1-nc

NOTICE IS hereby given that American Legion Club located at 110-110 1/2 E. Walker Street, St. Johns has applied to the Michigan Liquor Control Commission for renewal of its club license and that it is the intent of the Liquor Control Commission to grant said license upon expiration of the present license. Dated January 31, 1973. 40-1p-nc

NOTICE IS hereby given that E.J. Werner V.F.W. Club located at 126 N. Maple St., Fowler, Michigan has applied to the Michigan Liquor Control Commission for renewal of its club license and that it is the intent of the Liquor Control Commission to grant said license upon expiration of the present license. Dated January 31, 1973. 40-1p-nc

RATES are based strictly on Classified Style. FOR FAST RESULTS—PHONE 224-2361 or ENTERPRISE 8201

## ALL CLASSIFIEDS WILL BE ACCEPTED UNTIL 5 P.M. MONDAYS WITH THE EXCEPTION OF THOSE ADS GOING INTO NORTH CLINTON SHOPPING NEWS. DEADLINE FOR THOSE 9:00 A.M. MONDAY.

BOOMS RED AND WHITE TOP SILOS: Now in our 45th year serving the more aggressive and cost conscious farmers. Silos for every purpose. Get all the facts before you buy. Find out what a really heavy plaster coat is. Is it applied with a cement glue like we do? We install the foundation. Our trucks are self unloading with hydraulic booms. Silo-Matic and VanDale equipment. EARLY ORDER DISCOUNTS NOW IN EFFECT. Order now and save \$\$\$.

FOR SALE: St. Bernard, male, 1 year old, \$35 or best offer. Phone 651-6242. 40-3p-nc

FOR SALE: St. Bernard puppies, 4 miles south of Ovid on west side of road. G.C. Vincent, 5158 S. Meridian Rd. 40-1p-nc

FOR SALE: Miniature poodle, white with apricot, AKC registered, 8 weeks old, Phone 834-5973 or 725-7056. 40-3p-nc

SPECIAL January 15 through March 15. Free pickup and delivery on repair within a 50 mile radius. Applies to all major engine, transmission, hydraulic and rear axle work on Ford agricultural and industrial tractors and equipment. Call Carl Bashore at Morton Ford Tractor, Incorporated, 5122 North Grand River, Lansing, 485-4355. 39-4p-nc

WANTED: Straw. Phone 669-3268. 39-3p-nc

FOR SALE: Alfalfa hay. Phone 641-6034. 39-3p-nc

FOR SALE: Brand new \$309 Zig-Zag sewing machine. Will sacrifice for \$175. Phone 224-2766. 39-2p-nc

FOR SALE: Used vacuum cleaners. \$9.95 and up. Phone 224-2766. 39-2p-nc

OR SALE: Parts for all electric shavers. Levey's Jewelry, Elsie. 1-tf

FOR SALE: Mahogany Duncan Phyfe table, chairs and matching china cabinet. Also colonial style pillow arm couch, newly recovered. Call 224-3984. 39-dht

FOR SALE: Pushbutton AM radio from 1972 Chevy pickup. Used three weeks replaced with AM FM. \$35.00. 3-14 inch wheel rims, signet coronet nickel plated. Formals size 11-12, 1 blue, 1 yellow and 1 pink. Phone 224-2642. 40-3p-nc

FOR SALE: 1 antique marble top table. Excellent condition. \$85. Kewpie doll, Bisque doll with cloth body. Antique piano stool with glass claw legs. Ph. 224-2766 after 5 p.m. 38-3p-nc

FOR SALE: 1 antique marble top table. Excellent condition. \$85. Kewpie doll, Bisque doll with cloth body. Antique piano stool with glass claw legs. Ph. 224-2766 after 5 p.m. 38-3p-nc

NEED PAINT? See Us For All Your Needs In Staining And Refinishing Products. SILVESTRI Paint And Wallpaper 1103 N. Clinton Ph. 224-2784

CONCRETE WALLS A new home is a lifetime investment. Let us help you secure this investment with the best basement wall possible - a poured concrete wall. We are equipped to do the complete job or any part of it. Bring your prints over or call for an appointment 587-3811.

READY-MIX CONCRETE For All Your Needs QUALITY-SERVICE

FEDAWA BUILDERS, Inc. 6218 Wright Road, 5 1/2 Miles South of Fowler.

WELL DRILLING and service. Pumps, pipes and supplies. Free Estimates. Carl S. Oberlitter, 4664 N. State Rd., Alma. Phone 483-4364. 19-tf

FOR SALE: Two antique mantle clocks. \$50 each. Phone 224-2766. 39-3p-nc

IT'S A BREEZE to cut a board with a well sharpened saw. Here is why. When a saw (hand - circular - band) chain) has been filed on our precision machine every tooth is made uniform, accurate, and to the proper pitch so they will cut cleaner, truer and faster. Let us expertly sharpen and set your saws today. You'll love our low cost and fast service. We also sharpen tools, knives and scissors. Jim's Mower Shop, 613 S. Main, Ovid. Phone 834-2230. 39-3-nc

FWLER RESIDENTS: Take your ads to Finkbeiner's Pharmacy for fast, convenient service! 50-dht

CUSTOM BUTCHERING AND PROCESSING. We butcher on Wednesdays and Fridays. Beef-Pork. Halves and quarters, also retail cuts. All meats MDA inspected. Pendell's Meat Processing, West City Limits on Bussell Rd. just off M-57, Carson City. Phone 584-6640. Jake Vaughn. 5-tf-nc

BURGESS GUN SHOP, 4 1/2 miles on US-27 to French Rd., 2 1/2 east on French Rd. to Welling, 1 1/2 north. Phone 224-2244. Open on weekends, please call first. Complete line of down filled sleeping bags. Jackets, coats and vests and also underwear. Complete line of freeze-dried food in stock. Rick Moore chuck wagon. Close-out on dacron filled coats regularly \$34 now only \$12.50 while stock lasts. Guns, scopes and hunting knives. A big selection. 39-3p

VACUUM SALES & SERVICE Kirby Center of St. Johns, 1104 S. US-27, Federal Land Bank Building. 224-7222. 23-tf-nc

DON'T MERELY brighten carpets . . . Blue Lustre them . . . no rapid resoling. Rent shampooer \$1 at Dean True Value Hardware, downtown St. Johns. 40-1-nc

WOULD whoever repaired RICHARD WILSON'S HAM RADIO please contact his wife. Phone 834-2889 before 2:30pm. 40-2p

1972 VACUUM CLEANER \$21.95. Brand new sweeper. Paint damage in shipment. Excellent working condition. Includes all cleaning tools plus rug shampooer. Cash price \$21.95 cash. Call collect 641-4333 9 a.m. to 9 p.m. to insure satisfaction. Sold by free home demonstration only. 40-1-nc

1972 MODEL SEW MACHINE. \$38.50. Slight paint damage in shipment. Only 6 left. Sews stretch material. Comes with a beautiful walnut sew table and writes names and is fully equipped to Zig-Zag, Buttonholes and makes fancy designs by inserting cams. Only \$38.50 cash or terms arranged. Trade-ins accepted to insure satisfaction. Sold by free home demonstration only. Call collect 641-4333 9 a.m. to 9 p.m. Electro Grand. 40-1-nc

NOTICE IS hereby given that American Legion Club located at 110-110 1/2 E. Walker Street, St. Johns has applied to the Michigan Liquor Control Commission for renewal of its club license and that it is the intent of the Liquor Control Commission to grant said license upon expiration of the present license. Dated January 31, 1973. 40-1p-nc

NOTICE IS hereby given that E.J. Werner V.F.W. Club located at 126 N. Maple St., Fowler, Michigan has applied to the Michigan Liquor Control Commission for renewal of its club license and that it is the intent of the Liquor Control Commission to grant said license upon expiration of the present license. Dated January 31, 1973. 40-1p-nc

FOR SALE: Brand new \$309 Zig-Zag sewing machine. Will sacrifice for \$175. Phone 224-2766. 39-2p-nc

FOR SALE: Used vacuum cleaners. \$9.95 and up. Phone 224-2766. 39-2p-nc

OR SALE: Parts for all electric shavers. Levey's Jewelry, Elsie. 1-tf

FOR SALE: Mahogany Duncan Phyfe table, chairs and matching china cabinet. Also colonial style pillow arm couch, newly recovered. Call 224-3984. 39-dht

FOR SALE: Pushbutton AM radio from 1972 Chevy pickup. Used three weeks replaced with AM FM. \$35.00. 3-14 inch wheel rims, signet coronet nickel plated. Formals size 11-12, 1 blue, 1 yellow and 1 pink. Phone 224-2642. 40-3p-nc

FOR SALE: 1 antique marble top table. Excellent condition. \$85. Kewpie doll, Bisque doll with cloth body. Antique piano stool with glass claw legs. Ph. 224-2766 after 5 p.m. 38-3p-nc

FOR SALE: 1 antique marble top table. Excellent condition. \$85. Kewpie doll, Bisque doll with cloth body. Antique piano stool with glass claw legs. Ph. 224-2766 after 5 p.m. 38-3p-nc

NEED PAINT? See Us For All Your Needs In Staining And Refinishing Products. SILVESTRI Paint And Wallpaper 1103 N. Clinton Ph. 224-2784

CONCRETE WALLS A new home is a lifetime investment. Let us help you secure this investment with the best basement wall possible - a poured concrete wall. We are equipped to do the complete job or any part of it. Bring your prints over or call for an appointment 587-3811.

READY-MIX CONCRETE For All Your Needs QUALITY-SERVICE

FEDAWA BUILDERS, Inc. 6218 Wright Road, 5 1/2 Miles South of Fowler.

WELL DRILLING and service. Pumps, pipes and supplies. Free Estimates. Carl S. Oberlitter, 4664 N. State Rd., Alma. Phone 483-4364. 19-tf

FOR SALE: Two antique mantle clocks. \$50 each. Phone 224-2766. 39-3p-nc

IT'S A BREEZE to cut a board with a well sharpened saw. Here is why. When a saw (hand - circular - band) chain) has been filed on our precision machine every tooth is made uniform, accurate, and to the proper pitch so they will cut cleaner, truer and faster. Let us expertly sharpen and set your saws today. You'll love our low cost and fast service. We also sharpen tools, knives and scissors. Jim's Mower Shop, 613 S. Main, Ovid. Phone 834-2230. 39-3-nc

FWLER RESIDENTS: Take your ads to Finkbeiner's Pharmacy for fast, convenient service! 50-dht

CUSTOM BUTCHERING AND PROCESSING. We butcher on Wednesdays and Fridays. Beef-Pork. Halves and quarters, also retail cuts. All meats MDA inspected. Pendell's Meat Processing, West City Limits on Bussell Rd. just off M-57, Carson City. Phone 584-6640. Jake Vaughn. 5-tf-nc

BURGESS GUN SHOP, 4 1/2 miles on US-27 to French Rd., 2 1/2 east on French Rd. to Welling, 1 1/2 north. Phone 224-2244. Open on weekends, please call first. Complete line of down filled sleeping bags. Jackets, coats and vests and also underwear. Complete line of freeze-dried food in stock. Rick Moore chuck wagon. Close-out on dacron filled coats regularly \$34 now only \$12.50 while stock lasts. Guns, scopes and hunting knives. A big selection. 39-3p

VACUUM SALES & SERVICE Kirby Center of St. Johns, 1104 S. US-27, Federal Land Bank Building. 224-7222. 23-tf-nc

DON'T MERELY brighten carpets . . . Blue Lustre them . . . no rapid resoling. Rent shampooer \$1 at Dean True Value Hardware, downtown St. Johns. 40-1-nc

WOULD whoever repaired RICHARD WILSON'S HAM RADIO please contact his wife. Phone 834-2889 before 2:30pm. 40-2p

1972 VACUUM CLEANER \$21.95. Brand new sweeper. Paint damage in shipment. Excellent working condition. Includes all cleaning tools plus rug shampooer. Cash price \$21.95 cash. Call collect 641-4333 9 a.m. to 9 p.m. to insure satisfaction. Sold by free home demonstration only. 40-1-nc

1972 MODEL SEW MACHINE. \$38.50. Slight paint damage in shipment. Only 6 left. Sews stretch material. Comes with a beautiful walnut sew table and writes names and is fully equipped to Zig-Zag, Buttonholes and makes fancy designs by inserting cams. Only \$38.50 cash or terms arranged. Trade-ins accepted to insure satisfaction. Sold by free home demonstration only. Call collect 641-4333 9 a.m. to 9 p.m. Electro Grand. 40-1-nc

NOTICE IS hereby given that American Legion Club located at 110-110 1/2 E. Walker Street, St. Johns has applied to the Michigan Liquor Control Commission for renewal of its club license and that it is the intent of the Liquor Control Commission to grant said license upon expiration of the present license. Dated January 31, 1973. 40-1p-nc

NOTICE IS hereby given that E.J. Werner V.F.W. Club located at 126 N. Maple St., Fowler, Michigan has applied to the Michigan Liquor Control Commission for renewal of its club license and that it is the intent of the Liquor Control Commission to grant said license upon expiration of the present license. Dated January 31, 1973. 40-1p-nc

## CLASSIFIED AD PAGES

CASH RATE: 5¢ per word; Minimum 50¢ per insertion.

SAVE a 25¢ service fee by paying for your charges within 10 days of insertion.

BOX NUMBERS in care of this office add \$1.00

ALL CLASSIFIEDS WILL BE ACCEPTED UNTIL 5 P.M. MONDAYS WITH THE EXCEPTION OF THOSE ADS GOING INTO NORTH CLINTON SHOPPING NEWS. DEADLINE FOR THOSE 9:00 A.M. MONDAY.

RATES are based strictly on Classified Style. FOR FAST RESULTS—PHONE 224-2361 or ENTERPRISE 8201

## Lost & Found

LOST IN THE DeWITT area, semi-long haired black and silver terrier, small. He comes by the name of John and is a family pet. Reward. Please call 669-5791. 38-3p-nc

LOST: "BOOMER", Black and tan male hound. Tattooed #527 left ear. "Picture book" color and conformity. Wearing collar bearing his name and my name and address. Last seen in Hubbardston area. Substantial reward for return or information leading to recovery of this animal. Write Don Haker, 527 E. Sheridan Road, Lansing, Michigan 48906. 40-3p-nc

## Farm Produce

WANTED: Straw. Phone 669-3268. 39-3p-nc

FOR SALE: Alfalfa hay. Phone 641-6034. 39-3p-nc

## Farm Machinery

FOR SALE: Oliver wheel disc 10 foot. New Idea Picker 1 row, also New Idea picker for parts. Phone Chappin 661-2434. 40-3p

NORWOOD hay savers and silage bunks, all steel welded with rolled edges to last a lifetime. See at our yard, 5 1/4 miles south of Fowler. Ph. 587-3811, Fedewa Builders, Inc. 22-tf

## Cattle

FOR SALE: Angus bulls, 2 yearlings and one 3 year old. Call 224-7158. 40-3p-nc

FOR SALE: 10 Angus feeder cattle weighing 450 pounds. Call after 6 p.m. 587-6777. 40-3p-nc

FOR SALE: 2 year old Holstein heifer due February 18th. Chapin 661-2446. No Sunday calls please. 40-3p-nc

## Pets

FOR SALE: Great Dane fawn puppies AKC registered, champion blood line, shots, ear cropped. Cash or terms available. 517-641-6971. 37-4p-nc

FOR SALE: Siamese kittens born December 4th, nicely marked litter. Trained. \$15.00. Phone 593-2271. 38-3p

FOR SALE: St. Bernard, male, 1 year old, \$35 or best offer. Phone 651-6242. 40-3p-nc

FOR SALE: St. Bernard puppies, 4 miles south of Ovid on west side of road. G.C. Vincent, 5158 S. Meridian Rd. 40-1p-nc

FOR SALE: Miniature poodle, white with apricot, AKC registered, 8 weeks old, Phone 834-5973 or 725-7056. 40-3p-nc

SPECIAL January 15 through March 15. Free pickup and delivery on repair within a 50 mile radius. Applies to all major engine, transmission, hydraulic and rear axle work on Ford agricultural and industrial tractors and equipment. Call Carl Bashore at Morton Ford Tractor, Incorporated, 5122 North Grand River, Lansing, 485-4355. 39-4p-nc

WANTED: Straw. Phone 669-3268. 39-3p-nc

FOR SALE: Alfalfa hay. Phone 641-6034. 39-3p-nc

FOR SALE: Oliver wheel disc 10 foot. New Idea Picker 1 row, also New Idea picker for parts. Phone Chappin 661-2434. 40-3p

NORWOOD hay savers and silage bunks, all steel welded with rolled edges to last a lifetime. See at our yard, 5 1/4 miles south of Fowler. Ph. 587-3811, Fedewa Builders, Inc. 22-tf

FOR SALE: Angus bulls, 2 yearlings and one 3 year old. Call 224-7

Mobile Homes

FOR SALE: 1967 Topper mobile home. Must be seen to be appreciated. Call for an appointment after 5 p.m. Phone 834-2842. 40-3p-nc

NEED HOUSING? See MICHIGAN MOBILE HOMES on Michigan Avenue in Alma. As Michigan's Largest Mobile home dealer "we buy for LESS, so we SELL for LESS!!" Phone 463-6191. (Open 7 days a week and Mon. thru Thurs. nights.) 38-tf

Trailers & Campers

FOR SALE: One 2 wheeled trailer in good condition. Phone 834-5078. 38-3p-nc

Snowmobiles

FOR SALE: 1973 Yamaha snowmobile GP. 433. 370 miles. Phone 224-3496. 39-3p

FOR SALE: Snowmobile trailer. Carries four machines. Phone 224-3496. 39-3p

FOR SALE: 4 place snowmobile trailer w/hyd. Surge brakes and tool box; 1972 Ski Doo Blizzards, 292-340-640 cc w/new '73 mod. clutches, financing available. Call Shepherd 828-5822 after 7:00 or 463-2101 and ask for "Norm". 40-3p-nc

1972 RUPP 40 horse, brand new, ridden once. With warranty, cover, etc., \$795. Call Lansing 482-4142. 40-1p-nc

ALL SKIROULE snowmobiles and accessories at drastically reduced prices. Newman's Sales and Service, 211 S. Bridge, DeWitt. Phone 669-3664. 40-3p-nc

Automotive

FOR SALE: 1969 Ford Falcon. Best offer. Phone 224-2766. 38-1p-nc

ATTENTION: Blazer Jimmy, Bronco Jeep Owners, 15 x 8 wheels \$18,95; 15 x 10 wheels \$23.95. Several types of tires for on or off road driving. Also a selection of automotive snow tires. Now cleared and priced. Yoder's Sales and Service, 8193 Alyard Rd., 2 miles west of Laingsburg, 651-8037. 39-3-nc

FOR SALE: 1971 Buick LeSabre 4 door sedan, V-8 automatic transmission, tilted steering wheel, power brakes and steering, factory air control. Call after 6:00 p.m. Ovid 834-5756. 39-3p-nc

FOR SALE: Oldsmobile Cutlass S, 19,000 miles. Green w/white vinyl top. A-1 condition. Phone 517-593-3627, after 6 pm 593-2314. 40-1p

FOR SALE: 1972 Toyota Carina, 2 door, 4. speed, call 224-7479 or 224-2131. 40-1p

FOR SALE: 1968 Pontiac Catalina 4 dr., full power and air. Very good condition. Cheap. Call Shepherd 828-5882 after 7 evenings. 40-3p-nc

IT PAYS TO LEASE-A-CAR DAY, WEEK, MONTH or LONG TERM LEASE

CAINS, Inc. BUICK-PONTIAC OPEL-GMC 2 blocks west, 2 blocks north Phone 224-3231 St. Johns 2-tf

For Rent

FOR RENT: One bedroom upstairs apartment. Stove and refrigerator furnished. Utilities paid. No children or pets. References plus deposit. Call after 4 p.m. 224-4830. 39-3p-nc

FOR RENT: 3 room furnished upstairs apartment in St. Johns. References required. For further information write Box M c/o Clinton County News. 39-3p-nc

FOR RENT: Three room modern, downstairs apartment near downtown. Adults only. Call 224-4531. 39-3p

Furnished and unfurnished in the village of Fowler, Phone 593-3210. 40-1p-nc

FOR RENT: Apartment, 3 rooms, fully carpeted. No children. No pets. 2844 W. Townsend Road. Phone 313-474-3638. 40-3p-nc

HOUSE FOR RENT-OVID no children or pets. Phone 834-5488 or 834-5223. 40-1p-nc

FOR RENT: Large pleasant sleeping room. 300 S. Lansing St., St. Johns. 40-1p-nc

FOR RENT: 1000 sq. feet office space. Parr Building, 100 S. Ottawa. Contact Ray Parr, Parr's Pharmacy or call 224-2837. 40-3p-nc

Wanted To Rent

Large family with excellent references must find large home to rent in St. Johns. Call collect area code 419-468-7806. 36-tf

Real Estate

FOR SALE: 6 room house, full basement, modern, 30 minutes from Lansing, 1 acre. Terms, owner, John Schafer, Middleton, Mich. Phone 236-7755. 39-3p-nc

FOR SALE: 3 bedroom home in Maple Rapids. Priced to sell. Call after 4:00 p.m. 682-4200. 37-4p-nc

NORWOOD APARTMENTS IN DeWitt, Rustic Villa apartments in Westphalia, Riverview apartments in Portland, 2 bedroom units, all feature built-in appliances, private entrances, carpeting, security deposit required. No pets. 669-9879, 587-3811, or after 4:00, 669-9815. 28-tf

GOOD BUILDING site on DeWitt Rd. Clinton County. Cash or terms. Call Darwyn Beard Agency 875-2448, Ithaca. 40-1p

MAPLE VALLEY REALTY

ST. JOHNS AREA 160 acres, good tillable ground, nearly new ranch home with attached 2-car garage, good buildings, more land available.

NEW 3 bedroom home, 1 1/2 acre lot. Available in May. 8 ACRES \$4,000.

CALL MAPLE VALLEY REALTY Ph. Maple Rapids 682-4487 or Lansing 372-5740 5611 Wacousta Rd., Maple Rapids, Mi.

ST. JOHNS - OVID, now showing new 3 bedroom homes, 2 floor plans, large living room and kitchen or living, kitchen and dining room. Carpeting and inlaid throughout. Formica counter tops, built in range, vanity in bath, full basement. Financing available. Call Mr. James Augsburg, area code 313-732-7970. 28-tf

WANTED: Farms, have buyers, 4 bedroom homes with or without acreage. Buyers waiting. Call Bob White at 862-5643. 40-3p-nc

FOR SALE: Bannister, 2 bedroom starter or retirement home. Must be seen to appreciate. Priced to sell. Call Bob White at 862-5643. 40-3p-nc

PEWAMO - WESTPHALIA school area. 5 room home on 1 1/4 acres. \$6,650 price tag includes vacant service station building. Only \$300 more buys you 2-story, 40 x 60 building which could easily be converted to 4 or 5 unit income property. Call George Wilber, LaNoble Realty, 1516 E. Michigan, Lansing, 482-0049, evenings 482-1637. 40-1p-nc

ATTENTION WINTER SPORTSMAN - 70 x 150 lot in winter paradise. This recreational area offers year-round fun with opportunity now for snowmobiling and skiing. Lodge and privileges. For more information call George Wilber, LaNoble Realty Realtors, 1516 E. Michigan, Lansing, 482-0049, evenings 482-1637. 40-1p-nc

FOR SALE: New 4 bedroom bi-level, 2 car garage and fireplace. Call Bob White at 862-5643. 40-3p-nc

FOR SALE: New 3 bedroom ranch, full basement, 2 car garage and fireplace. Call Bob White at 862-5643. 40-3p-nc

ONE LOT FOR SALE on Lehman Road. Will build using your plans or ours. Will help arrange financing. Call Fedewa Builders, Inc 587-3811. 28-tf

TRADE - My party needs home on 27, south of St. Johns. 2 bedrooms sufficient, with garage. Has very attractive, fully-furnished, 3 bedroom home with 2 car garage and large lot in Ovid area to offer. Call George Wilber, LaNoble Realty, 1516 E. Michigan, Lansing, 482-0049, evenings 482-1637. 40-1p-nc

Tired of city living? Need more elbow room? This spacious ranch will meet all your needs. (Builder says SELL.) Chose your own carpeting and decor. Call Fred Denovich 224-2597 or Furman Realty Co., 224-3236. 40-1p-nc

FARM - 80 ACRES. Fine old 9 room brick home. Excellent barn and out-buildings. Good land, 7 acres of woods. Ovid-Elsie schools. Call Stan Cowan 224-3685 or Furman Realty Co., 224-3236. 40-1p-nc

OVID-ELSIE SCHOOLS. 7 room, 3 bedroom older home on shaded 1 acre lot. Only \$11,900. Call Stan Cowan 224-3685 or Furman Realty Co., 224-3236. 40-1-nc

OVID - 6 room, 3 bedroom older home with some remodeling done. Only \$7,500. Call Stan Cowan 224-3685 or Furman Realty Co., 224-3236. 40-1-nc

IN ST. JOHNS - 6 room, 3 bedroom home on large lot. Only \$15,900. Call Stan Cowan 224-3685 or Furman Realty Co., 224-3236. 40-1-nc

HOUSES, HOUSES, HOUSES, \$100 or less moves you into 1 of 8 V.A. repossessions, 9 other V.A. repossessions for closing costs only. Also F.H.A. repossessions. Call Forsberg Realty 485-7838 anytime. 38-3p

WE WILL BUILD you a new home on one of our lots in the Ovid area and arrange the financing. Phone Fedewa Builders, Inc., 587-3811. 37-

GILLISON - I wish to thank Dr. Garapettan, the nurses and aides for the wonderful care I received while I was in the hospital. Also Bingham Grange, the South Bingham and Olive Extension Club. Also friends, relatives and neighbors for fruit, flowers and cards. Sybil Gillison. 40-1p-nc

LAKE VICTORIA - 4 lots on choice building sites in Royal Shores Subdivision. 2 are thickly populated with trees including pines, other 2 adjoining on corner property. Priced for quick sale, individual or package. Owner anxious. Call George Wilber, LaNoble Realty, 1516 E. Michigan, Lansing 482-0049, evenings 482-1637. 40-1p-nc

FOR SALE: 140 acre farm near Owosso. Large 4 or 5 bedroom home, good barn and other buildings. Good productive land. Approx. 5 acres woods. For more details and appointment or inspect call and ask for Shirley J. Brown, (517) 723-6707 or 723-4688, LeVall Realty Co. 40-1p-nc

OUR SELLERS will really miss their immaculate home, nice neighborhood, corner lot with curb and gutter. BUT dad said he wants more land in country. So, some lucky family is going to own this home for just a little over \$3,000 down. What you see is what you GET! Call Fred Denovich 224-2597 or Furman Realty Co., 224-3236. 40-1p

FOR SALE: 8 room house in Westphalia with 2 car garage. In Block 1 Lot 8. Inquire with William Hufnagel. Phone 593-3621. Fowler. 40-3p-nc

YOU CAN build a new home and finance it at 7 1/4% interest with low monthly payments and very small closing costs if you qualify. Under this plan you can build a 3 or 4 bedroom home. If you can't qualify for this financing program, we have other financing programs available which can be adapted to your budget. For more information, call Fedewa Builders, Inc. 587-3811 or stop in at our office located 5 1/4 miles south of Fowler on Wright Rd. 27-tf

DEWITT ROAD, between Taft and Yallop Road, 3 bedroom ranch under construction with 2 car garage, financing available. Contact Fedewa Builders, Inc Phone 587-3811. 28-tf

WE, OURSELVES, will buy your land contract. For prompt, courteous action, call Ford S. LaNoble, LaNoble Realty, 1516 E. Michigan, Lansing, Ph. 517-482-1637. Evenings 517-337-1276. 37-tf

FOR SALE IN PEWAMO-3 bedroom home with walk-out basement. Now under construction. Financing available. Phone Fedewa Builders, Inc., 587-3811. 37-tf-nc

OVID-Attractive 9 room, 5 bedroom family home. Nice neighborhood. Walking distance to elementary and junior high schools. Call George Wilber, LaNoble Realty, 1516 E. Michigan, Lansing, 482-0049, evenings 482-1637. 40-1p-nc

HEATHMAN - I wish to thank Dr. Stephenson, Russell and Grost, all the nurses, nurses aides, Red Cross Ladies for their wonderful care while I was in the hospital. For all the cards, flowers and gifts from friends and family. For the visits from Pastor Carson. All was appreciated very much. Dorothy Heathman. 40-1p-nc

WALTER - I want to thank the doctors and nurses at Lansing General, also Dr. Terpstra and nurses at Ovid, relatives, neighbors and friends for visits, prayers, cards, plants, gifts and food while in the hospital and since returning home. God bless you all. Emma Walter. 40-1p-nc

GOERGE - The family of William George wish to thank the staff at the Ovid Manor and Clinton Memorial Hospital for their wonderful care. Many thanks to Drs. Bennett, Russell, Grost, and Osgood Funeral Home. Frs. Schmitt, Beahan, Goehring, Miller, and Whalen for their prayers and visits. Also relatives, friends, and neighbors for their visits, masses, flowers and cards. Many thanks to all. Theresa Thelen, Rose Bauer. 40-1p

GILLISON - I wish to thank Dr. Garapettan, the nurses and aides for the wonderful care I received while I was in the hospital. Also Bingham Grange, the South Bingham and Olive Extension Club. Also friends, relatives and neighbors for fruit, flowers and cards. Sybil Gillison. 40-1p-nc

LAKE VICTORIA - 4 lots on choice building sites in Royal Shores Subdivision. 2 are thickly populated with trees including pines, other 2 adjoining on corner property. Priced for quick sale, individual or package. Owner anxious. Call George Wilber, LaNoble Realty, 1516 E. Michigan, Lansing 482-0049, evenings 482-1637. 40-1p-nc

FOR SALE: 140 acre farm near Owosso. Large 4 or 5 bedroom home, good barn and other buildings. Good productive land. Approx. 5 acres woods. For more details and appointment or inspect call and ask for Shirley J. Brown, (517) 723-6707 or 723-4688, LeVall Realty Co. 40-1p-nc

IN loving memory of Ina Bray who passed away on February 6, 1972. Often a lonely heartache, And many a silent tear, But always a beautiful memory, Of the one we loved so dear, Eva Kias and family and Mr. and Mrs. Gale Perry and family. 40-1p

Discussed followed. It was

Hynes Bouquets of Wood Fiber Weddings and All Occasions CLASSES Mon. & Tues. Evenings 7:30 to 9 P.M. Fri. Mornings 9:30 to 11:00 A.M. PH. 224-2793

LOOKING FOR A NEW HOME? We'll Build You What You Want ON YOUR LOT OR OURS... WILLARD SEARLES Residential Builder ST. JOHNS Phone 224-3297

Ford FARM and INDUSTRIAL TRACTORS and EQUIPMENT New and Used Simplicity LAWN and GARDEN EQUIPMENT HENGESBACH FORD TRACTOR SALES Phone 647-6356 PORTLAND, MICH. 51-tf

ROTARY WATER WELL DRILLING ALL WORK GUARANTEED SUBMERSIBLE PUMPS SOLD & REPAIRED GILBERT & INGALLS, Inc. DeWitt-669-9636 or Dimondale-646-2871 48-tf

CLINTON COUNTY NEWS Sweetheart Special PUT A CLASSIFIED AD IN THE CLINTON COUNTY NEWS FOR TWO WEEKS AND YOU RECEIVE 3rd WEEK OF CLASSIFIED ADVERTISING ABSOLUTELY FREE! FREE INSERTION IN NORTH-CLINTON SHOPPING NEWS. A FREE VALENTINE GREETING (10 WORD-LIMIT) TO YOUR SWEETHEART! DEAD LINE FOR VALENTINE GREETINGS FEBRUARY 12th AT 9:00 A.M. CALL NOW! 224-2361 AND GIVE YOUR 'SWEETIE' A GREETING IN THE CLINTON COUNTY NEWS THE NEWSPAPER THAT GETS THE JOB DONE! Bath Charter Township

CLASSIFIED BUSINESS SERVICE DIRECTORY

Use This Classified Listing For Fast Service From Clinton County Business Firms ARTS & CRAFTS NEEDLE ARTS - 701 S. Kibbee Ph. 224-2956. Needle point, crewel embroidery, rug hooking. AUCTIONEER AL GALLOWAY, AUCTIONEER Used Farm Machinery & Paris. St. Johns, 224-4713. AUTOMOTIVE BILL FOWLER FORD. New & Used Cars & Pick-ups. N. US-27, DeWitt, 669-2725. CAIN - BUICK - PONTIAC, New & Used Cars, 210 W. Higham, Complete Body & Service. EGAN FORD SALES, INC., 200 W. Higham, phone 224-2285. Pinto-Ford-Maverick, Torino-Mustang. HUB TIRE CENTER, B.F. Goodrich Tires, Ph. 224-3218, Front End Alignment. BOB'S AUTO BODY, Complete Collision Service, 224-2921, 800 N. Lansing. HENRY E. DREPS, INC., Cars, Trucks & Motor Home Serv. 11375 N. US-27, 669-9966. DEBAR CHEVROLET CO., New & Used Cars, Elsie 862-4800. You can't do better anywhere. MOORE OIL CO., If it's tires, see us, 909 E. State, Ph. 224-4726. HETTLER'S MOTOR SALES 24 Hr. Wrecker Service, Good Used Trucks. BARBERS BEAUFORT'S BARBER SHOP, 1002 1/2 State. Open Tues. thru Sat. also Wed. & Fri. evenings. CLEANERS ANTES DRY CLEANERS, pickup and delivery, 103 W. Walker, phone 224-4529. DRUGS PARR'S REXALL DRUGS, open daily 7:30 a.m. to 9 p.m., Sunday 8:30-12:30 & 5 to 7 p.m. ELECTRICIANS SCHMITT ELECTRIC CO., Residential - Commercial - Industrial, 224-4277, 807 1/2 E. State St. FERTILIZERS ZEEB FERTILIZERS, Everything for the soil, St. Johns, 224-3234, Ashley, 847-3571. FINANCIAL CAPITOL SAVINGS & LOAN ASSOC., 222 N. Clinton, 224-2304, Safety for Savings since 1890. FLORISTS Say it with Quality Flowers from WOODBURY'S FLOWER SHOP, 321 N. Clinton, St. Johns, 224-3216. FOODS ANDY'S IGA, St. Johns, Home Baked Bread, Pies, Cookies, Choice Meats, Carry-out service. GENE'S IGA FOODLINER, Elsie 9-6 Mon. Tues. Wed. Sat. 9-9 Thurs. & Fri. 862-4220. GIFTS THE TREASURE CHEST, 220 N. Clinton, Hallmark Cards - Russell Stover Candy. SERVICE STATIONS TOM'S TEXACO, M-21 and U.S. 27, Towing, light and heavy repairing. Phone 224-9316. VACUUM SALES VACUUM SALES AND SERVICE, Kirby Center, 1104 S. US-27, Federal Land Bank Bldg. 224-7222. WESTERN TOM'S WESTERN STORE 1 mi. W. Ovid, 9-5:30 Mon-Sat, Fri. til 9. Anytime by Appt., 834-5446. REAL ESTATE BURTON ABSTRACT AND TITLE CO. Abstract and Title Services, 119 N. Clinton. Ph. 224-3294. RESTAURANT DALEY'S FINE FOOD, Dining & cocktails, Ph. 224-3072, S. US 27-1/2 mile S. M-21. INSURANCE JIM McKENZIE INSURANCE All Line of Ins. 224-2479 Ionia 527-2480. JEWELRY LEVEY'S JEWELRY, Orange Blossom diamond rings, Bulova & Accutron Watches. Elsie, 862-4300. PARTY SUPPLIES D & B PARTY SHOPPE, Package Liquor 9 a.m. - 10 p.m. Mon. Thurs. Fri. & Sat. 9 a.m.-11 p.m., 224 N. Clinton. PLUMBING DUNKEL PLUMBING AND HEATING, Licensed Master Plumber Ph. 224-3372, 807 E. State St. FOR ALL YOUR CLASSIFIED NEEDS CALL KATHY 224-2361

noted that the Township owed approximately \$200,000 to the engineering company and DeWitt Township whether we put in sewers or not. It was moved by Trustee Snider to adopt the resolution as presented at the meeting of December 18, 1972. Seconded by Trustee Bragdon. Roll call 4 ayes Trustees Snider, Morrill and Bragdon and Supervisor Van Sickle; 3 nays Trustee Carleton, Treasurer Woodruff and Clerk Burnett. Motion carried with a 4 to 3 vote. Supervisor handed his gavel and chairmanship to Trustee Bragdon so that he could present some motions. Moved by Supervisor Van Sickle that the Bath Township Board go on record requesting the County Health Department to inspect and rectify any faulty septic system in Bath Township. Seconded by Trustee Snider, Morrill and Bragdon and Supervisor Van Sickle; 2 nays Trustee Carleton, Treasurer Woodruff, Clerk Burnett abstained. Carried. Moved by Supervisor Van Sickle to have this Board ask the Supervisor to go to the Road Commission and get bids on how and best and most economical way to fix the streets in the village and Park Lake area. Seconded by Treasurer Woodruff, Trustee Carleton requested roll call vote. 7 yes votes. Carried. Gavel returned to chairman. There was much discussion of the fact that the Resolution to approve sewers had been voted on several times and carried by a 4 to 3 vote. However, at the insistence of the attorneys (Continued page 20A)

# Bath Township

(Concluded from 19A)

writing the opinion and the Clinton County DPW, a 5 to 2 vote had been required. The dissenting Board members indicated that they would not and could not vote for such an expense; however, they would execute their jobs as required by their offices if sewers were to proceed on a 4 to 3 vote. A new Resolution was then presented by attorney Berardo as follows:

**RESOLVED**  
That the Township Board recognizes the validity of all action taken in connection with the authorization of bonds of the county of Clinton in the amount of \$3,550,000 designated as Clinton County Sanitary Sewage Disposal System No. 4 bonds (Charter Township of Bath), and further resolves to perform such duties and do such things as are necessary to implement such covenants, agreements and ordinances and resolutions as have been enacted or adopted in connection therewith.

Moved to adopt the Resolution as stated. Roll call 7 yes votes. Carried.

Moved to approve vouchers #8453 through #8463 for payment. Roll call 7 yes votes. Carried.

Moved to adjourn. Meeting adjourned at 11:15 p.m. Respectfully submitted, June Burnett, Clerk

The Bath Charter Township Board held its regular mid-monthly meeting of January 15, 1973 at the township offices 14480 Webster Rd., Bath.

Meeting called to order at 8:00 p.m.

All Board members were present. Gerald Shepard was also in attendance.

Pledge of Allegiance. Invocation given by June Burnett.

Minutes of the January 2, 1973 meeting were read by the Clerk and approved as read.

Clerk Burnett read letter from Liquor Control Commission regarding the disapproval, if any, to the renewal for 1973 of Class C licenses in Bath Township. Also letter from James Brickley of Michigan American Revolution Bicentennial Commission requesting Bath assign itself to at least one significant undertaking for completion some time in the bicentennial year.

Street lighting contract with Consumers Power received with recommendation from township attorney that we sign same. Moved the Board authorize the Supervisor and Clerk sign said contract.

There were no objections to the renewal of the table top licenses in Bath Township for the 1973 license year.

Statistics were presented by the Fire Department itemizing fire calls and other work done during 1972.

Trustee Morrill gave a verbal report from the Police and Fire Board meeting held January 9, 1973. Moved that Bath Township purchase four new Scott Air Packs @ \$365. each less 10% discount and four spare tanks @ \$75. each. Roll call 7 yes votes.

A second Revenue Sharing check in the amount of \$7,700 has been received. Treasurer Woodruff has purchased a Time Certificate.

Moved to approve vouchers #8464 through #8492 for payment. Roll call 7 yes votes.

Roy Andrews has volunteered with Board approval to sell auto license plates in our Township offices one or two Friday and Saturday weekends toward the end of the licensing season. No objections from the Board.

Moved to adjourn. Meeting adjourned at 9:00 p.m. Respectfully submitted, June Burnett, Clerk

Mrs Raymond Sherman and Kevin of Grand Ledge visited Mr and Mrs Donald Sullivan and family Monday.

Augusta Solid of Grand Ledge visited Garry Sullivan Thursday afternoon and Sunday.

Mr and Mrs Porter Parks visited Mr and Mrs Lee Schevey of St Johns Saturday.

Mr and Mrs Donald Potts and Mike visited Mrs Maxine Hoerner one evening last week.

Harvey Hoerner and girls visited Mr and Mrs Harold Hoerner Sunday afternoon.

Mrs Dora Parks and Mrs Pamela Kenney visited Mr and Mrs Eldoris Hahn, Sunday.

Garry Sullivan will enter Sparrow Hospital Friday for another operation. Mr Donald Sullivan will enter Sparrow Hospital at Lansing for an operation, February 1.

## George Brenner

ST. JOHNS--George W Brenner, 91, 508 E Higham, died Jan 16 at his home.

The son of Adam and Katherine (Fighting) Brenner, he was born in Greenbush Twp and resided in Clinton County all his life.

Mr Brenner's wife, Floy, preceded him in death in 1962.

Funeral services were held Jan 23 at St John's Episcopal Church, with burial in Mt Rest Cemetery. The Rev Hugh Banniga officiated. Hoag Funeral Home was in charge of arrangements.

Surviving are 1 daughter, Mrs Robert Hart, San Clemente, Calif; 1 grandson and great grandchildren. A son, Lloyd, died in 1964.

## Catherine Bauer

Services were held Jan 25 from Osgood Funeral Home

## Kincaid District

Mrs Raymond Sherman and Kevin of Grand Ledge visited Mr and Mrs Donald Sullivan and family Monday.

Augusta Solid of Grand Ledge visited Garry Sullivan Thursday afternoon and Sunday.

Mr and Mrs Porter Parks visited Mr and Mrs Lee Schevey of St Johns Saturday.

Mr and Mrs Donald Potts and Mike visited Mrs Maxine Hoerner one evening last week.

Harvey Hoerner and girls visited Mr and Mrs Harold Hoerner Sunday afternoon.

Mrs Dora Parks and Mrs Pamela Kenney visited Mr and Mrs Eldoris Hahn, Sunday.

Garry Sullivan will enter Sparrow Hospital Friday for another operation. Mr Donald Sullivan will enter Sparrow Hospital at Lansing for an operation, February 1.

in St Johns for Catherine Bauer, 84, Euclid St, St Johns, who died Jan 23 at Clinton Memorial Hospital, following a long illness.

A native of Clinton County she was born June 22, 1883, the daughter of Gilvers and Margaret Miller.

She lived in St Johns all her life.

Her husband, Honus Bauer, preceded her in death. Surviving are 1 sister, Susanna Davis of Three Rivers and nieces and nephews.

Rev Father William Hankend of St Johns Catholic Church officiated with burial at Mt Rest Cemetery.

## Edith Mudget

ST LOUIS -- Edith Mae Mudget, 77, of 206 W Lincoln, St Johns, died Jan 28 at Schnepf Nursing Home following a long illness.

Born in Pauline, Ohio, May 3, 1895, she was the child of James and Mary (Henkle) Gorings.

She married Arthur Mudget in White Cloud, March 28, 1917. He preceded her in death in 1959.

Mrs Mudget resided in St Johns most of her life.

Funeral services will be held Jan 31 at 1:30 pm at the Osgood Funeral Home, St Johns. The Rev Wesley Manker will officiate, with burial in South Bingham Cemetery.

Mrs Mudget is survived by 4 sons; Stanley, Harold and Gerald, all of St Louis; Lyle, Lansing; 3 daughters, Mildred Limon and Velma Price of St Johns, Joyce Sheldon, Elsie; a brother, Jonathan Goyings of White Cloud; 1 sister, Mrs Lemie Morhart, Ohio; 32 grandchildren and 16 great grandchildren.

## Hattie H Stinson

OWOSSO -- Hattie H. Stinson, 71, 202 W Front St, Ovid, died Jan 28 at Owosso

Memorial Hospital following an illness of 3 months.

Mrs Stinson was born in Appleton, Wis, July 20, 1901, the daughter of Newton and Fanny Palmer. She attended Appleton schools. On Aug 23, 1922 she became the bride of Paul A. Stinson in Indiana.

Mr Stinson preceded her in death in 1963.

She moved to Ovid 7 years ago from Owosso, where she was employed by the Ford Co for 17 years.

Funeral services will be held Jan 31 at the Houghton Chapel of Osgood Funeral Home, Inc, Ovid, with the Rev Claude Ridley officiating. Burial will be in Maple Grove Cemetery.

Surviving are 2 daughters, Mrs Sally Salters, Ovid, and Mrs Robert (Pauline) Hebel, Jr of rural Ovid; 1 sister, Mrs Olive Marousek, Chicago, Ill and 6 grandchildren.

## Raymond Proctor

Raymond H. Proctor, 49, salesman for Oliver Montague Agricultural Implements in St Johns, died Jan 28 at Carson City Hospital.

A resident of rural Carson City, he was a lifetime resident of Grafton County.

He was born June 24, 1923.

A member of the North Shade Township Board of Review, he was also a member of the Carson City Masonic Lodge and Carson City American Legion.

He was married Feb 22, 1947, to the former Gartha Mae Goodell, who survives.

Also surviving are 3 daughters, Miss Rebecca Proctor at home, Mrs Jeanine Wieber of St Johns and Mrs Jillayne Thompson of St Johns; son, Timothy, at home.

His parents, Mr and Mrs Howard Proctor of Carson City; 3 sisters, Mrs Paulene Huyck of Ithaca, Mrs Helen Urie of Carson City, Mrs

Jean Blackmer of Hubbardston; 3 brothers, Harold of Carson City, Robert of Akron, Mich and Merton of Hubbardston; 2 grandchildren.

Funeral services were to be Wednesday, Jan 31, 1 pm Burns-Schnepf Funeral Home, Carson City, with burial at Carson City Cemetery.

## Arlin Summers

Services were held Thursday, Jan 18, from Wacousta United Methodist Church for Arlin Summers, 67, Summer Lane, Wacousta who died Sunday, Jan 14, in Baton Rouge, La.

A native of Clinton County, he was born in Watertown Township, Sept 9, 1905, the son of William and Ida Summers.

He was married to Bertha Funnell, who survives.

He was a member of the Wacousta United Methodist Church, Wacousta Masonic Lodge 359 and Wacousta OES 133.

Before retiring, he was employed with Consumers Power Company.

Surviving are his widow; sons, Lt Col Richard Summers of Texas; sister, Mrs Mark Oliver Sr, rural Lansing and 2 grandsons.

Rev Ted Otto officiated with burial at Wacousta Cemetery.

## Freda Schroeder

ONAWAY -- Freda B. Schroeder, 92, 825 Clayton St, Lansing, died at Russell Memorial Hospital Jan 18.

Born April 25, 1880 in Germany, Mrs Schroeder came to the United States at the age of 4. A member of Trinity Lutheran Church, she resided in Lansing 54 years.

Funeral services were conducted by the Rev David L. Voorhees Jan 22 at the Trinity Lutheran Church, with interment in Evergreen Cemetery. Arrangements were handled by the Estes-Leadley Funeral Homes, Lansing.

Her husband, John, and son, Louis, preceded her in death.

Surviving are 2 sons, Walter C. of Lansing and Herbert, Mulliken; 1 daughter, Mrs Otto (Hilda) Margardt of Onaway; 5 grandchildren and 11 great grandchildren.

## Irving Brooks

Funeral services were held Dec 19 for Irvin Brooks, 66, 124324th St. NE, Salem, Oregon at the Ridon-Ransonconial Chapel.

He lived most of his life in St Johns until he entered service in the US Army.

He is survived by his wife, Gladys; one sister, Marian Bancroft, Route 1, Fowler; 1 niece, Iris Smith, Route 2, Ovid; 1 nephew, Arthur Joe Bancroft, Route 2, Ashley,

friends and relatives in the Michigan area.

## Mary Reed

ST JOHNS -- Mrs Mary Reed, 85, 213 E Madison, DeWitt, died Jan 28 at Clinton Memorial Hospital.

The daughter of Peter and Angeline Schafer, she was born in Clinton County Nov 4, 1887.

Mrs Reed and her husband Harry, resided in DeWitt most of their lives, where they were involved in the retail groceries and meats business for 33 years.

She was affiliated with the Community of St Jude, Royal Neighbors, Riley-Olive Aid, DeWitt Blue Star Mothers, and the Sunshine Club.

Funeral services were held Jan 30 at St Therese Catholic Church, Lansing, with the Rev Father Jerome Schmitt officiating. Burial was in DeWitt Cemetery.

Surviving are 3 daughters, Mrs Helen Spayde, Saginaw; Mrs Anna Mae Walker, St Johns; Mrs Mary Savage, DeWitt; 4 sons, Donald, Kenneth and Willard of DeWitt, Dr Gerald Reed of Escanaba; 29 grandchildren and 35 great-grandchildren.

## Benjamin Lopez

Services were held from St Joseph Catholic Church in St Johns Jan 25 for Benjamin Lopez, 74, 1511 N Barriland, Lansing. He died Jan 22 at Lansing General Hospital.

He was born March 31, 1898 in New Mexico, the son of Atanacio and Margarita Lopez.

He was married July 16, 1928 in Carson City to the former Mary Silva.

A retired farmer, he worked 9 years at Rosevale Packing Company.

He was a member of St Marys Cathedral in Lansing.

Surviving are his wife, Mary; sons, Joseph of St Johns and August, James, Benjamin Jr, Ernest and Roberto all of Lansing; daughters, Mrs John Garcia of St Johns, Mrs Robert Davis of Elsie and Mrs Margaret Hildebrandt of Lansing; brother, Joseph Lopez of Houston, Texas and 17 grandchildren and 1 great grandchild.

Father William Hankend of St Joseph Catholic Church officiated with burial at Mt Rest Cemetery.

A rosary service was held Jan 24 at the Osgood Funeral Home.

## Harry D Casteel

KALAMAZOO -- Harry D. Casteel, former resident of DeWitt and Lansing, died Jan 24 at Kalamazoo State Hospital.

Born in Van Wert, Ohio, Feb 19, 1888, he was the son of Henry and Mary Casteel.

Funeral services were held at the Lee R. Rummell Funeral Home, DeWitt Jan

27. The Rev Terrance Crawford of Valley Farm Baptist Church officiated, with burial in Evergreen Cemetery, Lansing.

Mr Casteel is survived by 2 sons, Lawrence of Laingsburg, and Wallace, Lansing; 4 daughters, Mrs Lillian Wakley, Holt; Mrs May Veazy, Lansing; Mrs Leona Morrow, DeWitt; Mrs Irene Schultz, Elizabethtown, Ind; 21 grandchildren and 2 great grandchildren and 2 great great grandchildren. Also surviving are a sister, Mrs Nellie Peters, Grand Rapids; and 1 brother, Jessie of New York.

## Nina May Yanz

LANSING -- Nina May Yanz, 85, 306 E Madison, DeWitt, died Jan 28 at a Lansing hospital.

Born Nov 24, 1887 in Olive Township, she was the daughter of George and Martha Blizzard and resided in the De Witt area most of her life.

She married Albert Yanz at her family residence in Olive Twp Feb 19, 1908.

Mrs Yanz was a member of DeWitt Community Church, and belonged to the Naomi Circle, Riley-Olive Aid, Royal Neighbors.

Funeral services will be held at the Lee R. Rummell Funeral Home, DeWitt, Jan 31 at 2 pm. The Rev Murl Eastman will officiate, with interment in DeWitt Cemetery.

She is survived by her family, Virgil and Jean Yanz, and 3 granddaughters, Colleen, Barbara and Alisha, all of DeWitt.

## Open Letter

from VAN W. HOAG

Dear friends,

It deserves emphasis that the time, the place, the character of the funeral service, the merchandise used, the cemetery selected - these are decisions of the family of the deceased. The funeral director acts only as a representative of the family.

The clergyman should be consulted in matters that concern him before any decisions are made.

Respectfully,

Van W. Hoag

Hoag Funeral Home

ST. JOHNS, MICHIGAN



**IF BEN WERE HERE, HE'D SAVE WITH US . . .**

He knew the value of saving money while still in the earning power period of life, from 20 to 65 years of age. This gives us only 45 years to save wisely and make certain our money draws interest to help increase our bankroll at retirement. Let us help you set up a savings plan today.

**EARN THE HIGHEST INTEREST RATES ALLOWED BY LAW**

WE OFFER YOU:

**5 1/2%**

AND

**5 3/4%**

ON OUR 1-YR. CERTIFICATE

ON OUR BIG 2-YR. CERTIFICATE

INTEREST IS COMPOUNDED CONTINUOUSLY FROM DAY OF DEPOSIT

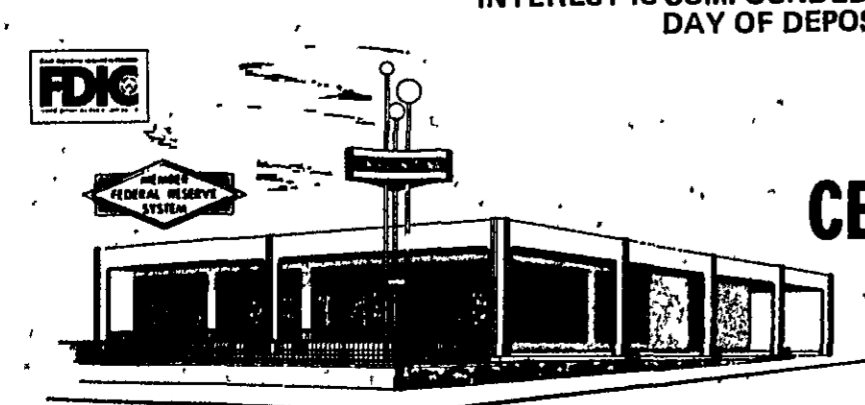

**CENTRAL NATIONAL BANK**

Now Operating In Its 75th Year

St. Johns Ovid Pewamo

**the wherefore**

Present-day funeral customs evolved and have remained for a very simple reason: people want and need to express their feelings.

**OSGOOD FUNERAL HOMES**  
OSGOOD Chapel GOERGE Chapel  
ST. JOHNS FOWLER  
ABBOTT Chapel HOUGHTON Chapel  
MAPLE RAPIDS OVID

930 WEST HOLMES RD. NEXT TO YANKEE

5210 WEST SAGINAW LANSING MALL

3301 EAST MICH. AVE. LANSING MICHIGAN

15487 NORTH HIGHWAY 27 EAST ST.

# Eberhard WAREHOUSE Economy Market

# GET WITH IT

WE M. FOOD STORES OFFER MORE *because* THEY HAVE MORE TO OFFER!

**HOURS** WEEKDAYS 8AM-10PM SUNDAYS 10AM-8PM

OUR OWN IN-HOUSE QUALITY BEEF BRANDS

BIG VARIETY IN MEATS TO HELP WITH FEED PLANNING

BAKERY PRODUCTS FROM OUR OWN BAKERY

THOUSANDS OF FAMOUS NATIONAL BRANDS

FRESH PRODUCE FROM OUR OWN WAREHOUSE

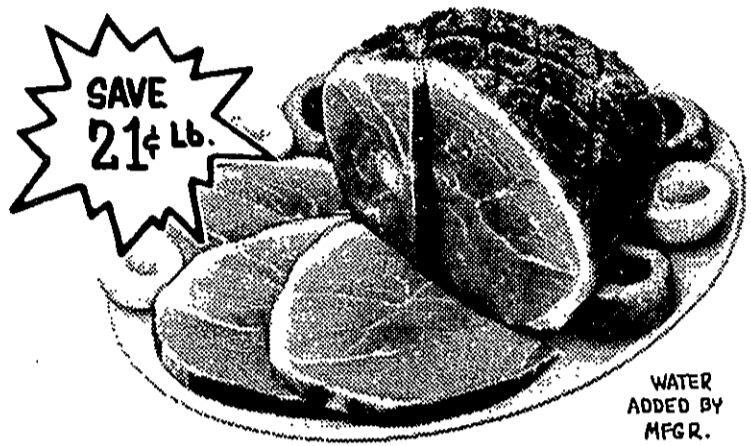

SAVE 21¢ LB.

WATER ADDED BY MFR.

FARMER PEET'S HI-STILE *Semi Boneless* SMOKED HAM

Whole Or Pieces

lb. **78¢**

HAM CENTER SLICES lb. \$1.09

Sliced BACON



FRONTIER BRAND

lb. **66¢**

PEET'S Repeater

lb. **88¢**



SPECIAL BONUS

SAVE 20¢ LB!

FARMER PEET'S

RING BOLOGNA

lb.

**69¢**

EMERALD TASTE

RING BOLOGNA

lb. **78¢**

FARMER PEET'S Sliced

LUNCH MEATS

lb. **69¢**

HORWELL FINNISH

FRANKFURTS

lb. **78¢**

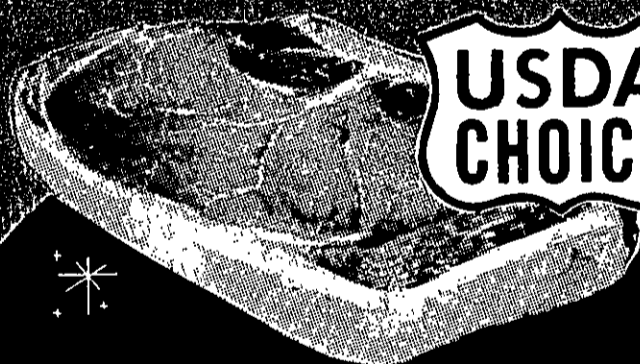

USDA CHOICE

SAVE 51¢ LB. FULL SLICES U.S.D.A. CHOICE

ROUND STEAK lb. **1.08**

SAVE 31¢ A LB. - U.S.D.A. CHOICE, WELL-TRIMMED

SIRLOIN STEAK lb. **1.39**

SAVE 41¢ A LB. - U.S.D.A. CHOICE

T-BONE STEAK lb. **1.48**

BONELESS STEW MEAT lb. \$1.09  
BEEF CUBE STEAK lb. \$1.28

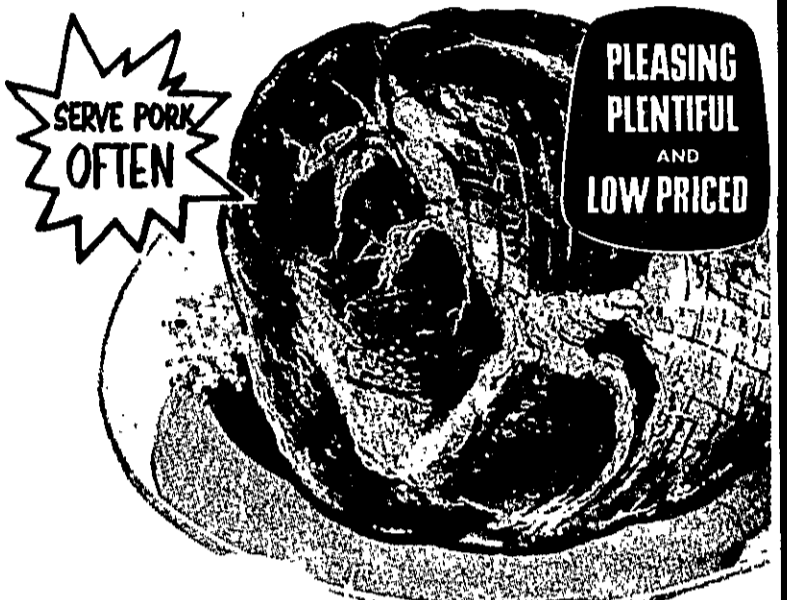

SERVE PORK OFTEN

PLEASING PLentiful AND LOW PRICED

FRESH... PICNIC STYLE

PORK ROAST

lb.

**48¢**

PORK NECK BONES lb. **29¢**  
SLICED SIDE PORK lb. **68¢**  
BOSTON BUTT Pork Roast lb. **68¢**  
PORK CUTLETS - BREADED - lb. **88¢**



Fresh... LAMB SHOULDER ROAST

lb. **69¢**

Lamb Shoulder Chops lb. 89¢

EMERALD TASTE Sliced Bologna

lb. **79¢**

EMERALD TASTE FUN FRANKFURTS

lb. **89¢**

EMERALD TASTE Sliced Bologna

lb. **89¢**

EMERALD TASTE BEEF CUBE STEAK

lb. **1.28**

EMERALD TASTE BEEF CUBE STEAK

lb. **1.28**

SWIFT'S PREMIUM TASTE TREAT

CORNISH HENS

lb. **59¢**

SWIFT'S PREM. WH. AND DARK MEAT TURKEY ROAST 3 1/2 lb. \$2.89

SWIFT'S PREMIUM ALL WHITE MEAT TURKEY ROAST 3 1/2 lb. \$3.49

EMERALD TASTE BRANISCHWIGER

lb. **49¢**

EMERALD TASTE BEEF CUBE STEAK

lb. **1.28**

EMERALD TASTE Sliced Bologna

lb. **89¢**

EMERALD TASTE BEEF CUBE STEAK

lb. **1.28**

SEE FOLLOWING PAGES FOR MORE SENSATIONAL SAVINGS

WAREHOUSE ECONOMY PRICING When After Item Low Priced For Greater Savings!

**Eberhard**  
**WAREHOUSE**  
Economy Market

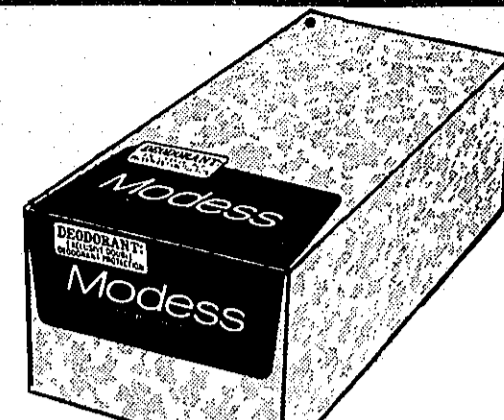
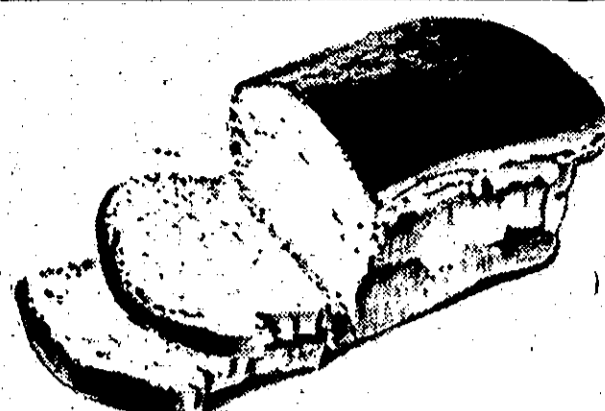

**Eberhard**  
**WAREHOUSE**  
Economy Market

CLIP COUPONS ON BACK PAGE FOR EXTRA SAVINGS



Eberhard WAREHOUSE PRICE  
SAVE / COUNTRY FRESH  
**COTTAGE CHEESE**  
16 OZ. WT. CTN.  
**28¢**

Eberhard WAREHOUSE PRICE  
SAVE 20¢ SCOT LAD FROZEN  
**FRENCH FRIES**  
5 LB. BAG  
**69¢**

Eberhard WAREHOUSE PRICE  
SAVE 11¢ RHODES FROZEN  
**WHITE BREAD DOUGH**  
5 PACK  
**88¢**

Eberhard WAREHOUSE PRICE  
SAVE 11¢ DOLE  
**PINEAPPLE**  
SLICED CRUSHED CHUNKS - 100% NATURAL JUICE - 20% OZ. WT.  
3 CANS **\$1**

Eberhard WAREHOUSE PRICE  
SAVE / YOUR CHOICE -  
**FRISKIES**  
DOG FOOD - 15 OZ. WT. CANS  
CAT FOOD - 6 1/2 OZ. WT. CANS  
8 FOR **\$1**

Eberhard WAREHOUSE PRICE  
REDEEM COUPON - SAVE!  
**MODESS NAPKINS**  
REG. 40 CT. PKG.  
**99¢**

12¢ OFF LABEL  
**ALL AUTOMATIC DISHWASHER DETERGENT**  
35 OZ. WT.  
**43¢**

SAVE 50¢ WITH COUPON AND \$7.50 PURCHASE - BIG E VANILLA  
**ICE CREAM** BULK PACK GAL. CTN. **69¢**  
\$1.13 VALUE! SAVE 35¢ SPECIAL LABEL  
**IVORY LIQUID** 48 OZ. WT. **78¢**  
GREAT \$1.13 VALUE! SAVE 35¢

SAVE 14¢ DONALD DUCK FROZEN  
**ORANGE JUICE**  
6 FL. OZ. CANS  
**\$1**

SAVE / COUNTRY FRESH  
**CHIP DIP** 16 OZ. CTN.  
**44¢**

WAREHOUSE PRICE  
BUY 2 - SAVE 14¢  
COUNTRY FRESH  
**BUTTER MILK**  
32 OZ. WT. CTN.  
**22¢**

WAREHOUSE PRICE  
SAVE 8¢ FLORIDA  
**CITRUS BLEND**  
10 OZ. WT. PAKS  
8 FOR **88¢**

WAREHOUSE PRICE  
SAVE 11¢ PILLSBURY  
EXTRA LIGHT  
**BUTTERMILK BISCUITS**  
3 OZ. WT. PAKS  
3 FOR **25¢**

WAREHOUSE PRICE  
QUEEN OF SCOT  
FROZEN SLICED  
**STRAWBERRIES**  
10 OZ. WT. PKG.  
**45¢**

WAREHOUSE PRICE  
SAVE 10¢ COUNTRY FRESH  
**YOGURT**  
All Flavors  
8 OZ. WT. GIL.  
5 FOR **\$1**

SAVE 17¢ KLEENEX BOUTIQUE  
**TOWELS** 3 BIG ROLLS  
**\$1**

WAREHOUSE PRICE  
SAVE 20¢ JOHN'S  
FROZEN CHEESE OR  
**SAUSAGE PIZZA**  
10 OZ. WT. - 3 PAKS  
**95¢**

WAREHOUSE PRICE  
DELICIOUS COUNTRY FRESH  
**FRUIT DRINKS**  
GALLON  
**49¢**

SAVE 14¢ WITH COUPON - ASS'T. OR DECOR.  
**VIVA TOWELS**  
3 JUMBO ROLLS  
**\$1**

SAVE / SALADA  
**BLACK TEA BAGS**  
100 CT. PKG.  
**99¢**

SAVE 40¢ WITH COUPON - ALL GRINDS  
CHASE & SANBORN  
**COFFEE**  
2 LB. CAN (32 OZ. WT.)  
**\$1.27**

SAVE 14¢ NEW CARNATION INST.  
**MORNING BREAKFAST** 4-PACK  
**59¢**

20¢ OFF LABEL  
**FINAL TOUCH** HALF GAL. (64 FL. OZ.)  
**\$1.19**

SAVE 10¢ PURE SHORTENING  
**SWIFT'NING** 3 LB. CAN (48 OZ. WT.)  
**67¢**

SAVE 5¢ NABISCO RITZ  
**CRACKERS** 12 OZ. WT. PKG.  
**39¢**

SAVE 20¢ KRAFT GOLDEN CAESAR  
**DRESSING** 16 OZ. WT. BTL.  
**59¢**

SAVE / KRAFT 1000 ISLAND  
**DRESSING** 16 OZ. WT. BTL.  
**59¢**

SAVE 8¢ GREEN GIANT WHOLE OR SLICED  
**MUSHROOMS** 3 2 1/2 OZ. WT. CANS  
**\$1**

SAVE / BROOKS  
**CHILI HOT BEANS** 15 OZ. WT. CANS  
**\$1**

SAVE 24¢ PUFFS WHITE OR ASS'T.  
**FACIAL TISSUE**  
4 200 CT. PKGS.  
**\$1**

**WONDER CLOTHS**  
10 CT. PKG.  
**49¢**

Eberhard WAREHOUSE PRICE  
SAVE 30¢ WITH COUPON -  
**TASTERS CHOICE FREEZE DRIED COFFEE**  
4 OZ. WT. JAR  
**79¢**

Eberhard WAREHOUSE PRICE  
SAVE 8¢ FOULD'S LONG THIN  
**SPAGHETTI, ELBO MACARONI**  
16 OZ. WT. PKGS.  
**\$1**

Eberhard WAREHOUSE PRICE  
SAVE 8¢ NABISCO  
**COOKIES**  
CHOC. PINWHEELS - 12 OZ. WT.  
IDEAL CHOC. P'NUT BUTTER - 10 1/2 OZ.  
EA. **53¢**

Eberhard WAREHOUSE PRICE  
SAVE 6¢ NABISCO  
**COOKIES**  
FIG NEWTONS - 16 OZ. WT.  
LORNA DOONE - 10 OZ. WT.  
EA. **45¢**

Eberhard WAREHOUSE PRICE  
SAVE 14¢ WITH COUPON  
**WESSON OIL**  
38 OZ. WT. BTL.  
**69¢**

Eberhard WAREHOUSE PRICE  
SAVE / HUNT'S  
**TOMATO KETCHUP**  
20 OZ. WT. BTL.  
**\$1**

Eberhard WAREHOUSE PRICE  
SAVE 9¢ BIG E  
**ORANGE JUICE, UNSWEETENED GRAPEFRUIT JUICE, UNSWEETENED BLENDED JUICE**  
46 OZ. WT. CANS  
**89¢**

Eberhard WAREHOUSE PRICE  
SAVE 20¢ GILLETTE FOAMY  
**SHAVE CREAM**  
REGULAR, LEMON-LIME - MENTHOL OR SURF SPRAY  
11 OZ. WT. CAN  
**69¢**

# FRESHEST QUALITY PRODUCE DISCOUNT PRICED

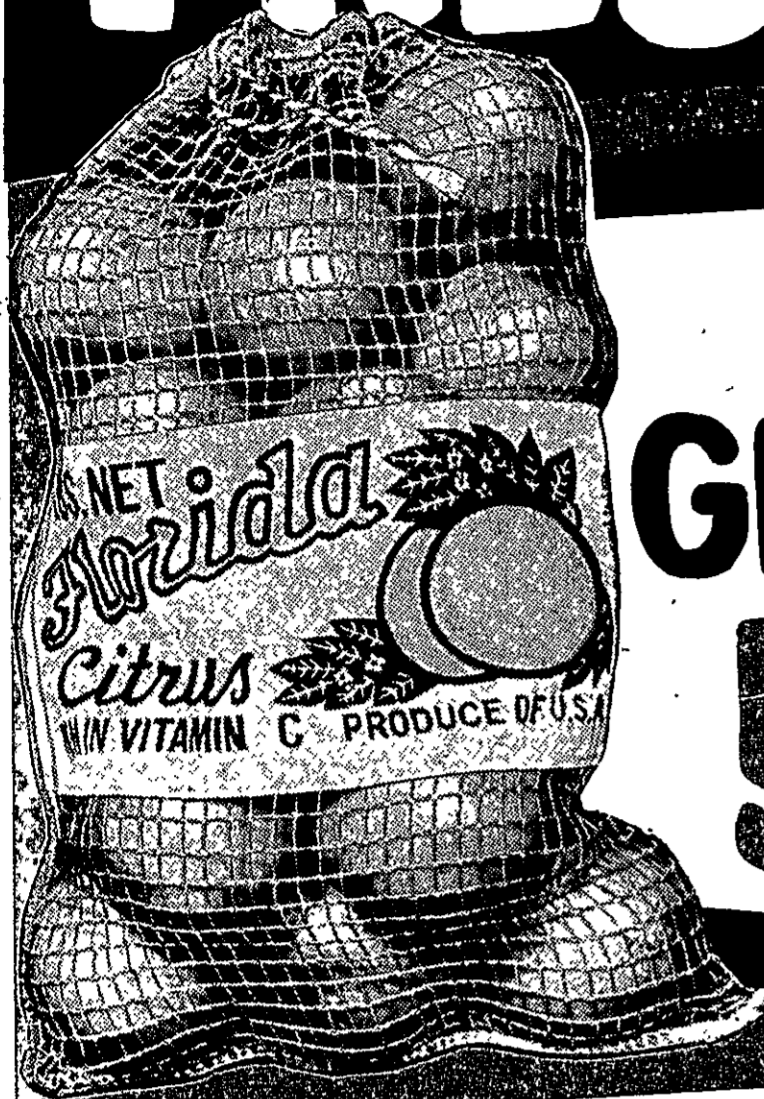

REDEEM COUPON SAVE 32¢  
FLORIDA JUICY WHITE OR PINK  
**GRAPEFRUIT**  
5 LB. BAG **57¢**

**Eberhard**  
**WAREHOUSE**  
Economy Market

FRESH, TENDER  
**BROCCOLI**  
EA. **39¢**



CALIF. LARGE NAVEL  
88 SIZE **ORANGES**  
10 FOR **69¢**

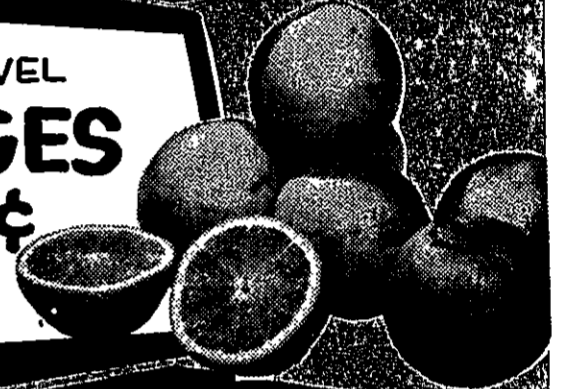

VINE RIPE  
**TOMATOES**  
LB. **39¢**



FIRST OF SEASON - 100 SIZE  
**TEMPLE ORANGES** 10 FOR **69¢**  
140 SIZE  
**FRESH LEMONS** 4 FOR **29¢**  
MICHIGAN FLAVOR BEST  
**McINTOSH APPLES** 3 LBS. **49¢**  
SWEET, JUICY  
**RED GRAPES** LB. **49¢**  
FRESH  
**GREEN BEANS** LB. **39¢**

**DISCOUNT BAKERY BUYS!**  
SAVE 48¢ BIG E JUMBO  
**WHITE BREAD**  
24 OZ. WT. LVS.  
**4 FOR \$1**

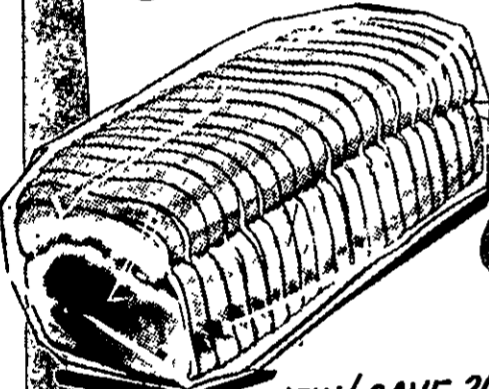

NEW! SAVE 20¢  
REDEEM COUPON - POLLY ANNA  
**GRANOLA BREAD** 16 OZ. WT. **25¢**  
SAVE 10¢ P. ANNA PLAIN OR SUGARED  
**FRIED CAKES** 8 PACK **49¢**  
SAVE 10¢ POLLY ANNA BROWN SUGAR OR  
**COCONUT MACARON COOKIES** 14 OZ. WT. **59¢**  
SAVE 7¢ POLLY ANNA ONE LAYER  
**CHOCOLATE CAKE** 15 OZ. WT. **72¢**  
SAVE 6¢ POLLY ANNA  
**SWEETHEART COFFEE CAKE** 13 OZ. WT. **63¢**

**SAVE AN EXTRA \$3.59**  
WITH ALL COUPONS

**CLIP & SAVE 20¢** CASH VALUE WITH PURCHASE  
SAVE 20¢  
NEW POLLY ANNA  
**GRANOLA BREAD**  
16 OZ. WT. LOAF **25¢**  
LIMIT 1 - PER COUPON PER FAMILY GOOD THRU SUN. FEB. 4  
WEM Eberhard 1

**CLIP & SAVE 32¢** CASH VALUE WITH PURCHASE  
SAVE 32¢  
FLA. WHITE OR PINK  
**GRAPEFRUIT**  
5 LB. BAG **57¢**  
LIMIT 1 - PER COUPON PER FAMILY GOOD THRU SUN. FEB. 4  
WEM Eberhard 2

**CLIP & SAVE 50¢** CASH VALUE WITH PURCHASE  
SAVE 50¢  
WITH COUPON AND \$7.50 PURCHASE  
BIG E VANILLA  
**ICE CREAM**  
BULK PAK GAL. CTN. **69¢**  
LIMIT 1 - PER COUPON PER FAMILY GOOD THRU SUN. FEB. 4  
WEM Eberhard 3

**CLIP & SAVE 10¢** CASH VALUE WITH PURCHASE  
10¢ OFF  
ANY ONE PKG. OF YOUR CHOICE -  
BIG E - 150 CT. SANDWICH BAGS,  
BIG E - 200 FT. PLASTIC WRAP,  
BIG E - 10 CT. TRASH CAN LINERS  
LIMIT 1 - PER COUPON PER FAMILY GOOD THRU SUN. FEB. 4  
WEM Eberhard 4

**CLIP & SAVE 40¢** CASH VALUE WITH PURCHASE  
SAVE 40¢  
ALL GRINDS CHASE & SANBORN  
**COFFEE**  
2 LB. CAN (32 OZ. WT.) **\$1.27**  
LIMIT 1 - PER COUPON PER FAMILY GOOD THRU SUN. FEB. 4 MFGRS.  
WEM Eberhard 5

**CLIP & SAVE 30¢** CASH VALUE WITH PURCHASE  
SAVE 30¢  
FREEZE DRIED COFFEE  
**TASTERS CHOICE**  
4 OZ. WT. JAR **79¢**  
LIMIT 1 - PER COUPON PER FAMILY GOOD THRU SUN. FEB. 4 MFGRS.  
WEM Eberhard 6

**CLIP & SAVE 14¢** CASH VALUE WITH PURCHASE  
SAVE 14¢  
38 OZ. WT.  
**WESSON OIL**  
**69¢**  
LIMIT 1 - PER COUPON PER FAMILY GOOD THRU SUN. FEB. 4 MFGRS.  
WEM Eberhard 7

**CLIP & SAVE \$1.00** CASH VALUE WITH PURCHASE  
\$1.00 OFF  
ON ANY FOUR VOL. AMERICAN HERITAGE  
**HISTORY BOOKS**  
Volumes Two Thru Sixteen  
LIMIT 4 BOOKS PER COUPON PER FAMILY - GOOD THRU SUN. FEB. 11  
WEM Eberhard 8

**\$100 OFF** WITH COUPON  
ON ANY FOUR VOLUMES OF...  
AMERICAN HERITAGE ILLUSTRATED HISTORY BOOKS OF YOUR CHOICE -  
VOLUMES 2 THRU 16 ONLY  
THIS COUPON GOOD THRU SUN. FEB. 11  
TWO WEEKS TO COMPLETE YOUR SET!

**CLIP & SAVE 29¢** CASH VALUE WITH PURCHASE  
SAVE 29¢  
REGULAR, SUPER OR VEE-FORM  
**MODESS SAN NAPKINS**  
40 CT. PKG. **99¢**  
LIMIT 1 - PER COUPON PER FAMILY GOOD THRU SUN. FEB. 4 MFGRS.  
WEM Eberhard 9

**CLIP & SAVE 14¢** CASH VALUE WITH PURCHASE  
SAVE 14¢  
ASS'T. OR DECOR.  
**VIVA JUMBO TOWELS**  
3 ROLLS **\$1**  
LIMIT 3 - PER COUPON PER FAMILY GOOD THRU SUN. FEB. 4 MFGRS.  
WEM Eberhard 10

**CLIP & SAVE 10¢** CASH VALUE WITH PURCHASE  
10¢ OFF REG. PRICE  
**GEN. MILLS CHEERIOS**  
10 OZ. WT. PKG.  
LIMIT 1 - PER COUPON PER FAMILY - GOOD THRU SUN. FEB. 4 MFGRS.  
WEM Eberhard 11

**CLIP & SAVE 10¢** CASH VALUE WITH PURCHASE  
10¢ OFF REG. PRICE  
**DOVE LIQUID DETERGENT**  
22 OZ. WT.  
LIMIT 1 - PER COUPON PER FAMILY - GOOD THRU SUN. FEB. 4 MFGRS.  
WEM Eberhard 12

# Clinton County News

ST. JOHNS, MICHIGAN 48879

January 31, 1973

## Annual report

# Clinton Soil Conservation District



Norway Spruce windbreak on the George Moore farm, Duplain Township. This windbreak is in the Maple River Watershed; it is desirable that each rural home have a conifer windbreak to

assist in conserving our natural resources of gas and oil used for heating the home, and to hold the snow for slower release of water to the river.

## Annual meeting program

**DINNER:** Smith Hall

**INVOCATION:** Rev. Paul A. Travis, First Baptist Church

**F.F.A. EXHIBIT WINNERS:** Awarding of Prizes for Conservation Exhibits by Don Bast, Manager of Clinton Crop Service, Sponsor.

**ELECTION OF DIRECTORS:** Conducted by Nominating Committee consisting of: Chairman Don Swagart; Leland Trierweiler, Sr.; George Baird; Max Loudenbeck; and Harry Harden

**SECRETARY'S REPORT:** Kenneth Loudenbeck

**TREASURER'S REPORT:** William Mayers

**AWARDS:** Presenting the Outstanding Farmer Plaque and the Conservation Farmer Signs--Robert Moore and Kenneth Loudenbeck

**SPEAKER:** Introduction by Stanley Baird of Verlen Kruger.  
... HOW DO WE STAND ON WATER ...

**DOOR PRIZES:** by Robert Moore and William Lasher

Technical assistance to Clinton County S.C.D. by U.S.D.A. - Soil Conservation Service: Lloyd B. Campbell, District Conservationist, Orville L. Beachler, Soil Conservation Technician, John R. Swanson, Soil Conservationist 100 South Ottawa Street, St. Johns, Michigan

### BOARD OF DIRECTORS:

Stanley Baird ..... Chairman  
Clarence Manning ..... Vice-Chairman  
Kenneth Loudenbeck ..... Secretary  
William Mayers ..... Treasurer  
Robert Moore ..... Director  
Member, Soil Conservation Committee  
Barbara Rehm ..... Executive Secretary

# County soil survey nears completion

By Glenn A. Weesies  
Soil Scientist  
Soil Conservation Service

"Almost" is the word for the Clinton County Soil Survey. Field work last summer was

carried out in the last two townships -- Lebanon and Essex. Only a few areas remain

which require field investigation. "As soon as weather permits, we will be out

checking the last of these areas. All field work should be completed by June," states Karl Pregitzer, Soil Survey Party Leader.

Pregitzer and fellow Soil Scientist Glenn Weesies make up the field party for the U.S. Soil Conservation Service. During the winter the soil survey field maps will be prepared for reproduction, data collected in the field will be analyzed and interpretations will be developed for use of these soils.

The completed soil survey report will contain detailed soil maps of the entire county mounted on an aerial photo base. It will contain a general soil map for broad, regional planning. It will contain descriptions of the soils mapped in the county. It will suggest use and management of these soils for farming, woodlands and wildlife. It will list the limitations of these soils for highway construction, agricultural drainage, farm ponds, recreation, residential development and use as sewage disposal fields.

According to Pregitzer, the report will be completed by his staff by next fall. It then must be reviewed and edited by various state and national soil scientists and then sent to the U.S. Government Printing Office. "We might expect the Published Report to be ready for distribution in 2 to 3 years," states Pregitzer.

In the meantime, a limited supply of soil map reproductions and soil information will be available at the SCS office in St. Johns. They are also available at various county and township offices. Soil map reproductions of the last two townships will be available by early spring.

Anyone desiring soil information may obtain it at the St. Johns office. Personnel are available to give technical field assistance to anyone desiring help with problems relating to soil and water conservation. To obtain information and assistance, come to the Clinton County Soil Conservation District Office, 100 S. Ottawa, St. Johns; or call 224-4318.

## Unique land

Acreage suitable for orchards, vineyards, and the production of truck crops is becoming less plentiful each year because of the spread of non-farm uses of land. This poses a special problem affecting not only the production and availability, but the cost and quality of fruits and vegetables for the consumers. The directors favor legislation that would preserve these unique and limited lands for agricultural use. The directors also support legislation that would protect other types of prime agricultural land against irresponsible conversion to non-farm uses.

## Future

It has been said that time is divided into three parts -- the Past, the Present, and the Future. We can do nothing about the past. It is gone and can never be recalled. The present is only an instant. The future is the only period of time that we can do anything about.

# GO BLUE IN '73

## Let Morton Ford

## Tractor, Inc.

### BE YOUR HEADQUARTERS FOR

### Farm, Industrial

### Lawn & Garden Equipment

CONVENIENTLY LOCATED AT 5122 N. GRAND RIVER IN LANSING (At the corner of Waverly and Grand River)

— Near Capital City Airport —

**COMPLETE PARTS, SERVICE AND SALES FACILITIES**

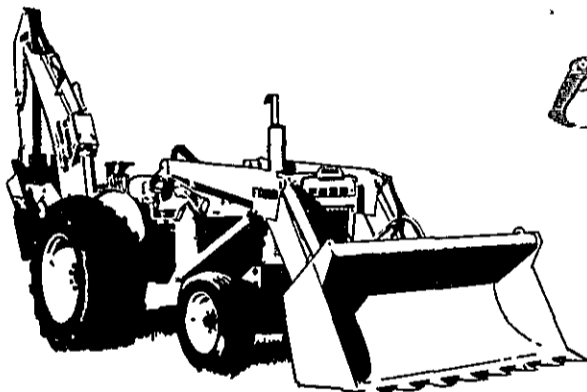

Ford 4500 TLB



Ford Chain Saws

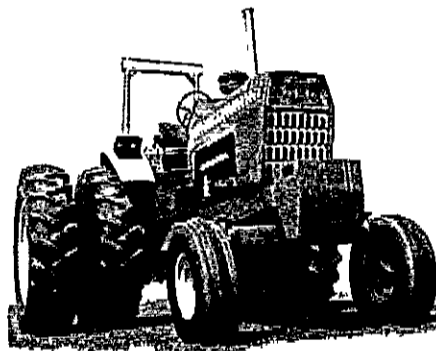

Ford 9600 and 8600

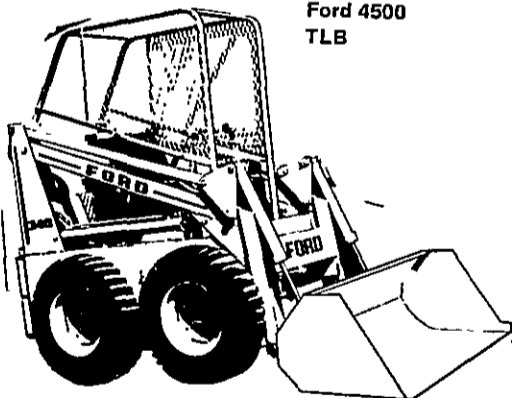

Ford 370 Compact Loader

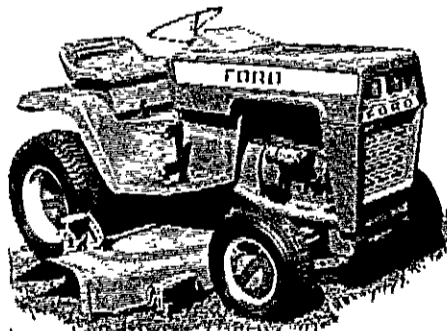

Ford Lawn & Garden Tractors

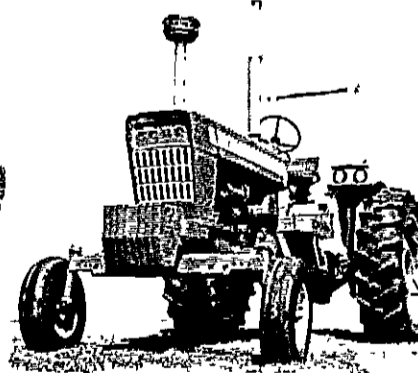

The Ford 7000

**We Are A "Full Line" Dealer For The Following Equipment**

- |                        |                         |                        |                          |                                  |
|------------------------|-------------------------|------------------------|--------------------------|----------------------------------|
| Ford Plows             | Ford Drags, Ford Disc.  | Ford Blowers           | Ford Scoops              | Roseman Mowers                   |
| Ford Chisel Plows      | Ford Mowers             | Ford Forage Harvestors | Ford Post Hole Diggers   | Ford Tractor-Loader Backhoe Rigs |
| Ford Field Cultivators | Ford Mower Conditioners | Ford Corn Pickers      | Big Blue Spreaders       | Tigerline Trailers               |
| Melroe Reset Plows     | Ford Hay Rakes          | Ford Loaders           | Ford Rotary Cutters      | Ford Compact Loaders             |
| Ford Cultivators       | Ford Hay Balers         | Ford Scraper Blades    | Warner Sawasey Forklifts | Ford Chain Saws                  |
| Ford Corn Planters     | Heward Roto Vators      |                        |                          | Ford Landscape Equipment         |

# Morton Ford Tractor, Inc.

Phone The Friendly People  
At 485-4355

LEASE - RENTAL - AND RENTAL PURCHASE  
PLANS AVAILABLE ON COMPLETE INVENTORY

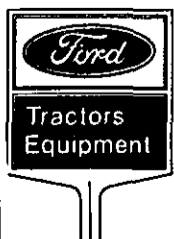

# Land treatment progressing in Maple River Watershed

**JOHNSWANSON**  
Soil Conservationist

Many people only see or hear about one part of watershed projects such as the Upper Maple River Watershed. This is the channel improvements, dams and other structures that are obvious to everyone.

Controlling runoff where the rain falls is also an important part of watershed projects. It protects and makes the dams and channel improvements more effective. The application of conservation practices not only helps control runoff but the amount of sediment it carries.

Many landowners in the Upper Maple River Watershed are becoming co-operators of their local Soil Conservation Districts. Extra technical assistance is being provided to help them prepare conservation plans for their properties. Others are being assisted in revising or applying existing plans.

Tiling is one of the major

practices being applied in the Upper Maple River Watershed. Rain runs off land that is saturated with water. Tiling makes the land like a sponge. Rainwater is soaked up rather than running off to cause erosion and floods.

In some areas tiling allows intensive cropping to be shifted from hilly land to level land that was once too wet. The hilly land can then be planted to grasses or trees to control erosion.

Erosion cannot be stopped completely. However, rotating crops according to the capability of the land will help keep it within acceptable limits. Plowing down crop residues and use of minimum tillage keep the soil in good tilth. Water will soak in faster as a result.

Conservation practices applied also improve wildlife habitat. Wildlife habitat is damaged or destroyed by flooding or sediment deposits just as farmers' crops are.

Ponds constructed for

livestock water, wildlife or fire protection help control runoff. Trees and shrubs planted for windbreaks, wildlife habitat or reforestation also help control

runoff and erosion.

Watershed projects are thus more than just a system of channels, dikes and dams. They are a complete program for

water management. Such is the Upper Maple River Watershed Project. It will help to protect and improve the environment for both man and wildlife.

## Do you remember?

By **ANTHONY J. ESPER**  
County Supervisor  
Farmers Home Administration

Do you remember the saying, "The soil is the backbone of the nation"? Or, "There is only so much land (soil) and when it's gone there just is no more." These and other similar sayings carry a great deal of truth.

Soil is a natural resource. Our natural resources have been greatly abused and squandered by these creatures called people, that is, you and me. The day of reckoning is at hand, if not already passed.

What can we do in our own simple individual way to preserve one of our greatest heritages, "the land"?

Our ecologists will tell us to stop being so "messy" in our use and misuse of the soil, be it in the productive exploitation of the soil or the pollution and defacing of its profile.

The Farmers Home Administration assists farmers in developing, conserving and making proper use of their land and water resources. Can we help you to "remember" the good earth?

**Aerial Seeding  
Fertilizing  
Spraying-Dusting**

**Our Aerial System Gets the Job Done Quickly and at Low Cost**

**STAY OFF THE SOIL**

**USE OUR AERIAL SYSTEM**  
Which Is Approved by Your  
**County Soil Conservation District**

**We Operate Our Own FULLY-EQUIPPED AIRPLANE**

**Max Miller**

OVID

8664 Kinley Rd.

Ph. 834-5191

TAKE ANOTHER  
**LOOK!**

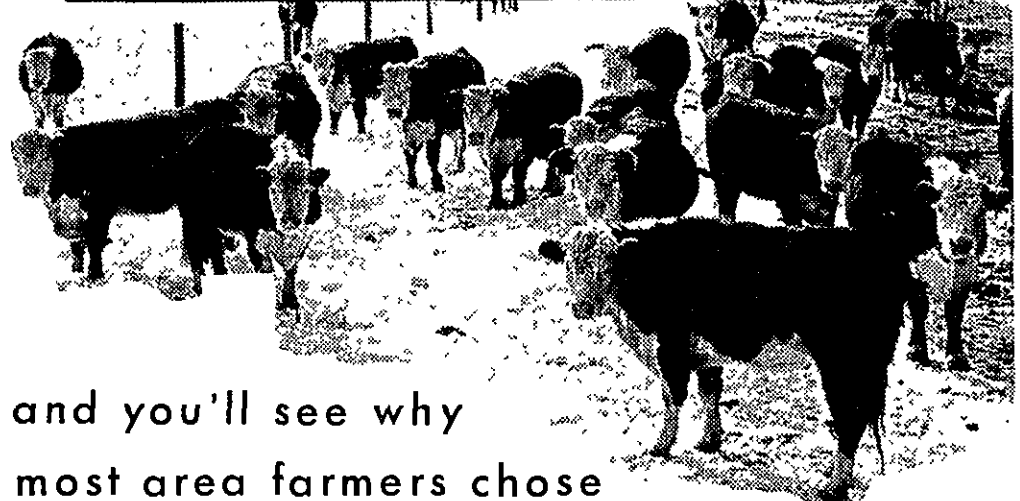

and you'll see why most area farmers chose

**Soil Erosion Structures**

built with

**CONCRETE BLOCKS**

from

- \*Quality
- \*Durability
- \*Know-How

**KARBER**

We salute the Clinton County Soil Conservation District and the farmers and men who assist them.

**Karber Block Co.**

Phone 224-2327

ST. JOHNS

817 S. Church St.

# CAPITOL AREA ASSOCIATION OF SOIL CONSERVATION DISTRICTS

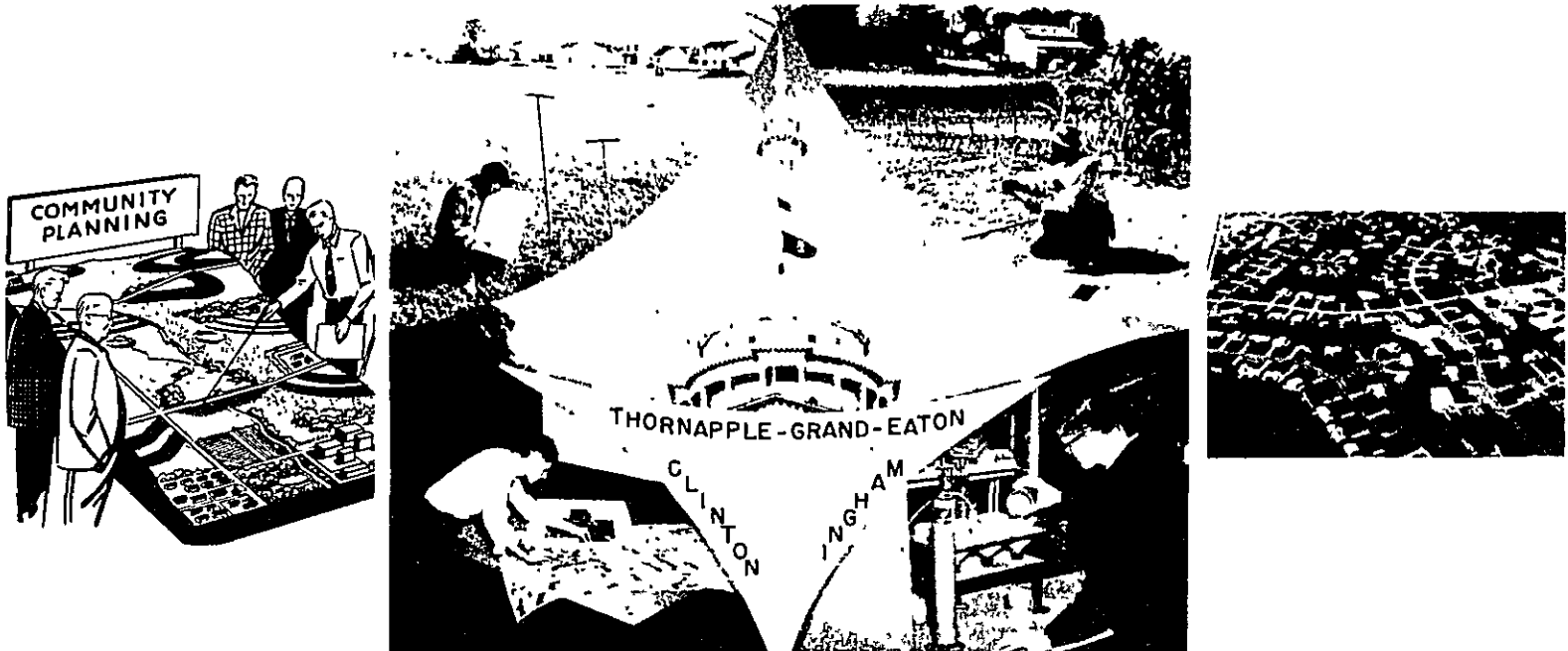

First Annual Report of the Capitol Area Association of Soil Conservation Districts

### BOARD MEMBERS

Herbert Van Aken, Chairman  
 Ralph Hart, Vice-Chairman  
 Robert Moore, Secretary-Treasurer  
 Clarence Manning, Director  
 Ivan Baker, Director  
 Richard Cheney, Director

Eaton County  
 Ingham County  
 Clinton County  
 Clinton County  
 Eaton County  
 Ingham County

Capitol Area Association  
 of  
 Soil Conservation Districts  
 100 S. Ottawa St.  
 St. Johns, Mich. 48879  
 Phone (517) 224-4318

The Capitol Area Association of Soil Conservation Districts is an Association of three local Soil Conservation Districts. It includes the Clinton, Ingham and the Thornapple Grand (Eaton) SCD's. It was organized December 20, 1971 to provide a more uniform approach to land use and Conservation problems that are common to these three Counties.

### ... RESULTS

- \* Development of a well-planned, quality urban environment.
- \* Provide resource information data.
- \* Create an awareness of land-use problems for all people.
- \* Set uniform Land Use Standards and Specifications for:
  - \* Subdivision regulations
  - \* Zoning ordinances
  - \* Land-Use planning
  - \* Conservation measures
  - \* Other Community improvements

### ... OBJECTIVES

- \* To have a positive, favorable impact on land use and conservation treatment of natural resources.
- \* To provide conservation assistance and guidance to urban communities.
- \* To influence legislative bodies at all levels concerning land use and land-use planning.
- \* To provide Public Education and information with regard to interdependence of people and land use.

The Association is governed by a 6-member Board of Directors composed of two Directors appointed from the Board of Directors of each of the three individual Soil Conservation Districts.

(See story Page 7, Photos Pages 6, 15)

## Tips For A Better Future



**TIP NO. 1 . . .**

Invest your work now in Soil Conservation for greater farm earnings in the future!

**TIP NO. 2 . . .**

Invest your savings now at CAPITOL for greater dividends NOW! . . . and a better future!



SAFETY FOR SAVINGS SINCE 1890  
Member Federal Home Loan Bank System



# CAPITOL SAVINGS & LOAN

Home Office 122E. Allegan, Lansing

222 N. CLINTON ST. JOHNS

## Pass Book Savings

Earn

# 5 %

CURRENT ANNUAL RATE

# Westphalia's Elmer Rademacher Conservation Farmer of the Year

Elmer Rademacher of Westphalia Township was selected "Conservation Farmer of 1972" by the Clinton County Soil Conservation Directors for the good job he has done of establishing conservation practices on his 390 acre farm.

Elmer has been a farmer nearly all his life. He says that he farmed the home farm for his mother until World War II started. He worked in a factory in Lansing until the war was over and then went back to farming. He started out by farming rented land after the war and gradually bought land until he now owns 390 acres. The Rademachers have been on the present farm for the last 20 years. Elmer also farms on 80 rented acres.

Mr and Mrs Rademacher have 7 children, 5 boys and 2 girls, with only 2 left at home now. Elmer has a 50 cow dairy herd with about 30 heifers and calves for replacements for this herd. He grows corn, wheat, oats, hay, and soybeans, with most of the crops being fed to the dairy herd.

Mr Rademacher was one of the original petitioners to have

the Muskrat Creek--Morris Drain become a watershed under Public Law 566. This became the first watershed project completed in Michigan.

Since the watershed project was completed, Elmer has installed about 60,000 feet of tile, 3200 feet of open ditches, with streambank protection on the banks. He has installed 2 erosion control structures for the safe delivery of surface water into open ditches. He has a diversion ditch and 800 feet of grass waterways. Elmer also uses a conservation cropping system on his 306 acres of cropland, using minimum tillage and returning all crop residues and manure to the fields. He has 67 acres of woodland and his whole farm is considered adequately treated because he farms it within its capabilities and planned improvements have been installed.

Mr Rademacher was one of the first cooperators to sign up with the Clinton County Soil Conservation District back in February 21, 1955. He is also a member of the Farm Bureau and of St Mary's Catholic Church of Westphalia.



ELMER RADEMACHER- CONSERVATION FARMER OF THE YEAR

## The neglected crop ... woodlot

The landowner who has a woodlot on his property is managing that woodlot. He cannot avoid managing it. He may do a poor job and get little return or even a deficit or he can do a good job and get a very satisfactory return.

It is surprising the number of farmers today that keep abreast of the latest farming practices that increase their crop yields, improve their efficiency, conserve their fields, and yet neglect their timber crop.

**YOUR  
CLINTON COUNTY DEALERS  
for  
ZERO  
LOW VACUUM  
MILKING SYSTEMS**

We also handle ...  
**JAMESWAY, CLAY and ZERO  
BARN EQUIPMENT**

**SOIL CONSERVATION IS  
DOLLAR CONSERVATION . . .**

We congratulate the Clinton County Soil Conservation District for its fine work throughout this past year.

**Nemanis Electric Co.**

201 N. Main OVID, MICH. Phone 834-2200

## We Congratulate

the Clinton County Soil Conservation District. . . and its farmers for the excellent work they have done in conserving our most precious natural resources. . . our soil and water.

**DON'T LET YOUR LAND GO...**

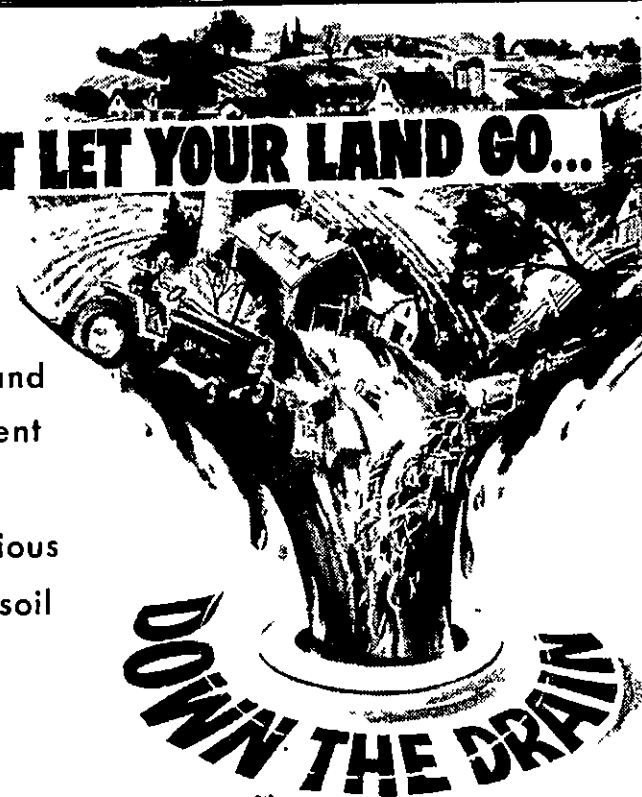

**IT'S OUR AIM**

to help you keep your soil in top productive shape. Your cash income from your farm depends on the productivity of your soil. Protect both by keeping your soil well supplied with the nutrients it needs.

Your Soil Is  
Your Livelihood!

Will It Prosper?

It's in Your Hands!



Your soil is your livelihood and what you know and do about nutrients your soil needs will make the big difference in the future productivity of your farm. See Zeeb Fertilizers today . . . see how Zeeb fertilizers, good farm management, and soil conservation practices can assure you of continued profitable production.

Our Aim is to Help You Keep Your Soil in Top Productive Shape

**ZEEB FERTILIZERS**

'Where Quality Is Our Greatest Asset'

208 W. Railroad St., St. Johns - Phone 224-3234

Ashley - Phone 487-3571

SOIL CONSERVATION  
DISTRICT FISCAL,  
other  
accomplishments  
Clinton County Soil Conservation District  
Fiscal Year 1972

# Area Report for 1972

## The District story

	THIS YEAR		TO DATE	
	Number	ACRES	Number	
District Cooperators	62	6,325	1010	155,037
Conservation Plans Prepared	54	5,240	819	131,937
Conservation Plans Revised	11	2,225		
Soil Survey		22,030		301,800
Conservation Cropping System		6,752		92,945
Critical Area Planting		61		211
Minimum Tillage		3,661		54,415
Grass Waterways		2.0		92
Land Smoothing		35		3,238
Tile Drains		650,640 ft.		12,788,034 ft.
Grade Stabilization Structures	3		209	
Field Windbreaks	3,300 ft.		134,120 ft.	
Farm Ponds	11		153	
Tree Planting		104		1,006
Woodland Management		127		1,754
Wildlife Habitat Management		589		2,935
Stripcropping, Field & Contour		51		1,536
Cropland to Grassland		82		2,264
Cropland to Woodland		32		512
Cropland to Wildlife Recreation		12		3,891
Non Cropland to Wildlife Recreation		34		980
Open & Field Ditches		2,600 ft.		518,062 ft.
Land Adequately Treated		9,482		116,456

In addition to the above conservation practices, Lee Sheerwood, Conservation Forester, Department of Natural Resources, gave woodland management assistance to several cooperators, marking trees for harvesting or culling, assisting on tree planting sites, varieties, insect, and weed tree control.

Technical assistance was given to 80 farmers who cooperated with the Rural Environmental Assistance Program, which is administered by the ASCS office in St. Johns. Ten pooling agreements or drainage groups were included, with a total of 21 farms in the groups. This assistance included site

selection, layout, supervision of installation and certification of these conservation practices. Participation in this program is voluntary, and all farmers are eligible to take part.

During 1970 the Clinton County Board of Commissioners and the U.S. Soil Conservation Service signed a contract to complete the Clinton County Soil Survey. Karl E. Pregitzer, soil scientist SCS was named party leader, assisted by Glenn Weesies, soil scientist SCS. Since that date, they have completed the field work in Westphalia, Dallas, and Essex townships for this soil survey. Work remains to be completed in part of Lebanon Township.

The district employees have colored septic field limitations on advance copies of the soil maps for Bath, DeWitt,

Watertown, Eagle, Riley, Olive, Victor, Ovid, Bingham, Bengal, Greenbush, Duplain, Westphalia, and Dallas townships for the Clinton County Planning Commission and town boards of these townships. The County Planning Commission has used these advance copies of the soil survey for their various planning activities. The township boards are using these soil maps to assist them to make township plans.

These accomplishments were made possible by the combined efforts of the cooperating landowners, the directors of the Clinton County Soil Conservation District, and technical staff provided by the U.S. Soil Conservation Service, and other cooperating agencies.

LLOYD B. CAMPBELL  
District Conservationist

# Soil Conservation is YOUR Responsibility . . .

## ACT NOW!



### WE CONGRATULATE—

the Clinton County Soil Conservation District and area farmers for their excellent job in conserving the soil.

Assure continued profitable production by conserving, maintaining and improving your land through crop rotation, to prevent soil depletion; contour plowing, for sloping sites; drainage for wet land, and other tested techniques.

**Soil Conservation . . . a sound investment**

**Pre-Season Discount on All Fertilizers!**

PREMIUM or Quality Blend

Whatever Your Fertilizer Needs — We Can Supply You

ORDER YOUR SEED OATS TODAY

# WESTPHALIA MILLING CO.

WESTPHALIA

Phone 587-4531



CAASCD Directors tour urban sites to review soil and erosion problems in Lansing area. L. to R.: Clarence Manning, Clinton SCD, Ralph Hart, Ingham SCD, Larry Tripp, District Conservationist, for SCS, Mason. (See Story Page 4)

# YOUR GROWING SEASON BEGAN JANUARY 1.

In many ways the first few months of the year are the most productive. They give you time to plan and place bulk orders for fertilizer, chemicals, seed. Time to find the best deal on new machinery or to make repairs. And time to arrange the money you'll need. Give us a call before another day of your growing season goes by.



PRODUCTION CREDIT ASSOCIATION.

BERNARD MILLER, Mgr.

CHARLES BRACY, Asst. Mgr.

ST. JOHNS

Phone 224-3662



# Capital Area accomplishments

(FROM PAGE 4)

## TECHNICAL REQUESTS FOR ASSISTANCE

Fourteen requests to review proposed plat developments were received. Thirteen were for residential subdivision developments and one was for commercial shopping center development.

## TECHNICAL REPORTS PREPARED

Thirteen residential plats and one commercial plat had technical reports prepared that considered:

soil limitations

sediment and erosion control damage to be expected on-site and off-site

Topography and drainage needed conservation practices

land use statements protection needed for natural resources such as woods, marshes, streams, lakes, ponds, etc. alternatives

## UNITS OF GOVERNMENT ASSISTED

Four units of government

received technical assistance as reports. They were the City of County and Delhi and Meridian a result of these plat review Lansing, Delta Twp. in Eaton Twp. in Ingham.

## TREASURER'S REPORT CAPITOL AREA ASSOCIATION OF SOIL CONSERVATION DISTRICTS December 13, 1972

### Receipts:

Ingham Co. SCD (Operating Funds)	\$100.00	
Clinton Co. SCD (Operating Funds)	100.00	
Eaton Co. SCD (Operating Funds)	100.00	
State of Michigan (Operating Funds)	500.00	
State of Michigan (Operating Funds)	188.50	
Standards & Specifications Sales	30.50	
State of Michigan (Operating Funds)	500.00	
Total Receipts		\$1,519.00

### BALANCE

\$1,519.00

### EXPENSES:

Charge for Printing Checks	\$ 2.50	
The Harold Press (Office Supplies)	77.00	
Richard L. Hildreth (Standards & Specifications)	685.50	
Postmaster (Stamps)	24.00	
Postmaster (Stamps)	32.00	
Charlotte Republican-Tribune (Printing Leaflets)	52.50	
Total Bills		\$ 873.50

### BALANCE

\$ 645.50

Robert Moore  
Treasurer

**What you do for your land today benefits you, your farm and your community tomorrow.....**

**practice soil conservation now!**

See Us For

4" - 5" - 6" - 8" - 10" & 12" Concrete Drain Tile

**CONCRETE Drain Tile**

**Smith Concrete Products**

Phone 875-4687

1 mile East, 1/2 mile South of North Star

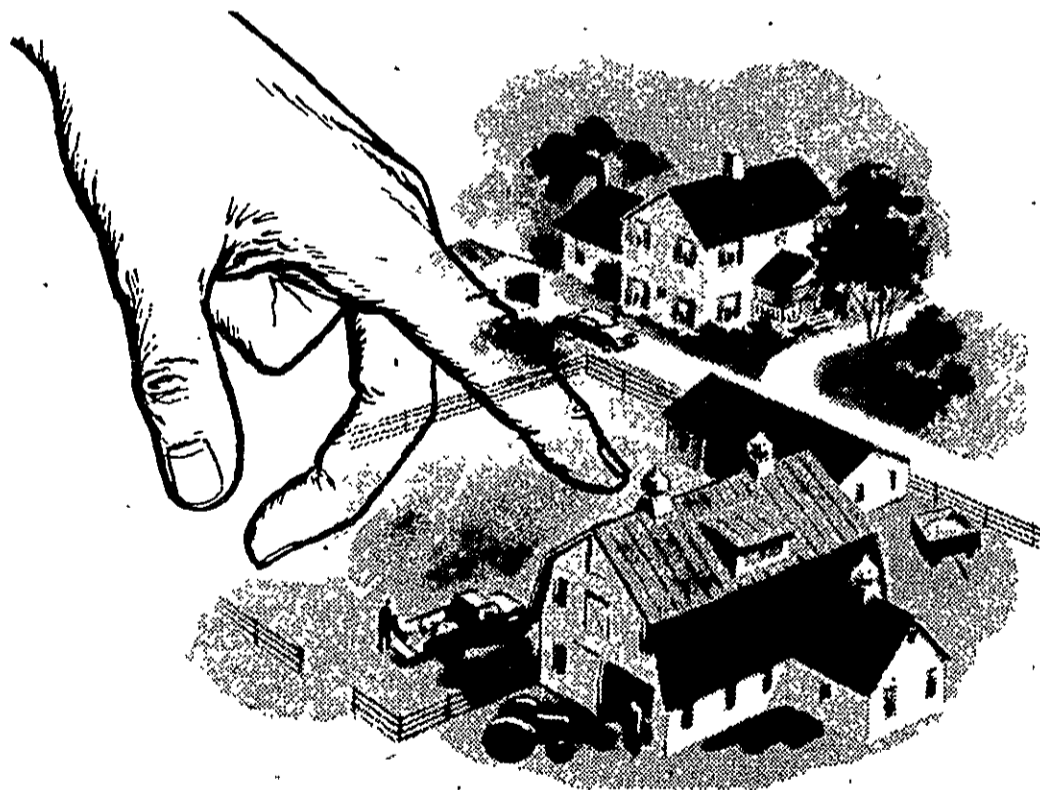

**56**  
**YEARS**  
**OF SERVING**  
**THE FARMERS**  
**OF**  
**CLINTON COUNTY**



See Me About A

**LAND BANK LOAN**

1104 S. US-27 St. Johns

ROBERT G. DARLING, Manager

Phone 224-7127

# Fellows discusses Maple River Watershed

By **ROBERT FELLOWS**  
Assistant State Conservationist  
Soil Conservation Service

Floods have occurred an average of four times per year along the Upper Maple River and its tributaries for the past twenty years. Floods occur annually during the heavy spring runoff, usually in March and April. Flooding and im-

paired drainage on agricultural lands are serious problems in the Upper Maple River Watershed. Agriculture is a primary industry in this watershed, which contains 1,558 farms that average 125 acres in size. Joint effects of flooding and impaired drainage occur annually on 20,000 acres of cropland.

Several local sponsoring

organizations have proposed a plan to alleviate the flooding and impaired drainage conditions in the watershed. Approved applications were submitted to the Soil Conservation Service in 1964, requesting technical assistance under Public Law 566 (Watershed Protection and Flood Prevention Act). Since that time, watershed work

plans have been prepared and approved by Congress.

A watershed is defined as being all the land area, upstream from a point of reference, having a common drainage outlet. The Upper Maple River Watershed includes the Maple River and all of its tributaries upstream from U.S. Highway 27. There is approximately 195,460 acres (305.4 square miles) of land area in this watershed, of which approximately 70 percent is cropland.

In all watershed plans, initial attention is given to possible land treatment measures to reduce runoff, erosion and sediment problems. Assistance is being provided through soil conservation districts for the basic land treatment measures needed on 32,000 acres of cropland, 750 acres of grassland, 2,700 acres of forestland, 535 acres of wildlife land, and 575 acres of recreation land. The proposed land treatment measures are in accordance with the capability of the land and good management. Several structural measures of improvement have also been proposed.

The West Upper Maple River Watershed includes the main stem of the Maple River from U.S. Highway 27 upstream to the confluence with Bear Creek, the Cordray Drain and Ferdun Creek. Proposed structural measures include 3.5 miles of channel improvement, 10.9 miles of levee construction, three pumping station installations, pipe drops, and tile outlets. The plan of work for the leveed area just east of U.S. Highway 27 through the Maple River State Game Area has been revised to construct the levees approximately along the outside edge of the wooded area, leaving the presently flooded game area, the surrounding wooded area and the channel unchanged in this section. The original proposal was for the levees to be placed within the flooded area and for channel improvement along this entire section of the river. The revised plan provides for lands between the levees to be maintained in their natural condition. The distance between the levees will average one third of a mile in width.

After project implementation, all 1,115 acres of the land between the levees will be publicly owned and will be a part of the Maple River State Game Area. This is an increase of 941 acres of publicly owned land which will be managed for wildlife and recreation. The leveed area will provide for protection from a 25 year

frequency storm. Structural measures will benefit 110 landowners.

The East Upper Maple River Watershed includes the main stem of the Maple River upstream from its confluence with Bear Creek, the Middlebury-Cravens Drain, the Bear Creek Drain, and Drain 38. Structural measures proposed for the East Upper Maple include 39.8 miles of multiple-purpose channel improvement (flood prevention and drainage), 8.5 miles of channel improvement with levee construction, one pumping station installation, one multiple-purpose structure (flood prevention and recreation reservoir) at Sleepy Hollow. The original proposal has been revised to change the Bear Creek Structure from multiple-purpose flood prevention and recreation to single-purpose flood prevention. Also, the feasibility of amending the plan of work to include 2.2 miles of channel improvement on Drain 181 in Gratiot County is being investigated.

The leveed channel area will contain a 25 year frequency storm. Structural measures will benefit 210 landowners. Approximately 680 acres of land between the levees will be in public ownership and will be an extension of the Maple River State Game Area.

The Maple River Drainage Board and the Michigan Department of Natural Resources (sponsors of the project) are preparing to obtain the necessary lands needed to carry out the project measures. Final engineering plans for the Sleepy Hollow Dam, a multiple purpose dam for flood control and recreation, have been completed and construction will start in 1973. The engineering plans for the Bear Creek Dam have been initiated and will be continued throughout this winter. Engineering plans for the pumping stations, levees, and channels will be initiated in January 1973.

## Recycling value

Recycling value - or what cost convenience? The pros and cons of recycling glass, paper and cans have often been presented from the standpoint of the environmentalist, the industrialist and the merchant. What of the consumer? A survey of five grocery stores in Ann Arbor last August revealed the following on 72 ounces of beverage in three types of containers: non-returnable bottle - \$1.01, can - \$.94, and returnable - \$.65. Thus compared to buying returnables, it cost 35% more in throw-away bottles, and 31% more in cans. Again, what cost convenience?



**There is Potential  
in the Soil if  
Proper**

# CONSERVATION PRACTICES

**are applied**



**EVERY SOIL CONDITION  
REQUIRES DIFFERENT  
APPLICATION OF NU-  
TRIENTS AND KNOWLEDGE  
TO GET THE MOST OUT  
OF IT.**

**We here at Fedewa Builders feel the same when it comes to  
your needs and try our best to help you solve your problems.**

**We stand ready to serve you in many ways.**



**PH. 587-3811 • FOWLER, MICH.**

For Greater Success in Your Soil Conservation Plans  
Specify Our Line of

# CLAY DRAIN TILE

FULL LINE OF DRAIN TILE & FITTINGS 3" thru 24" DIAMETER.  
PERFORATED: 4" through 8"

## Grand Ledge Clay Product Co.

Phone 627-2104 Area 517 Grand Ledge, Mich. 48837

**1906 - 67 Years of Time Proven Clay Products. Good for as Many More - 1973.**



**SOIL CONSERVATION SERVICE**

# GO IH RED -

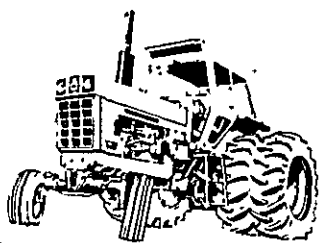

**Plant any size seed—  
sized or unsized—  
with air power  
simplicity**

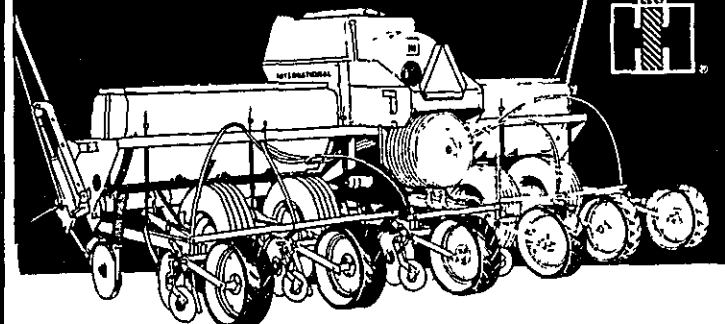

**6 - 8 AND 12 ROW MODELS NOW IN STOCK  
INTERNATIONAL® 400 CYCLO® PLANTER**

- New accuracy. Air-powered seed metering system lets you precision plant at speeds up to 7 mph.
- New simplicity. Only three moving parts in the seed metering and delivery system.
- New convenience. One master hopper holds over 11 bushels of seed. Plant half a day, non-stop.
- No plates to change. Plant corn, soybeans, sorghum, beets, popcorn, and a wide variety of edible beans. To change crops, simply change seed drums. A three-minute job.

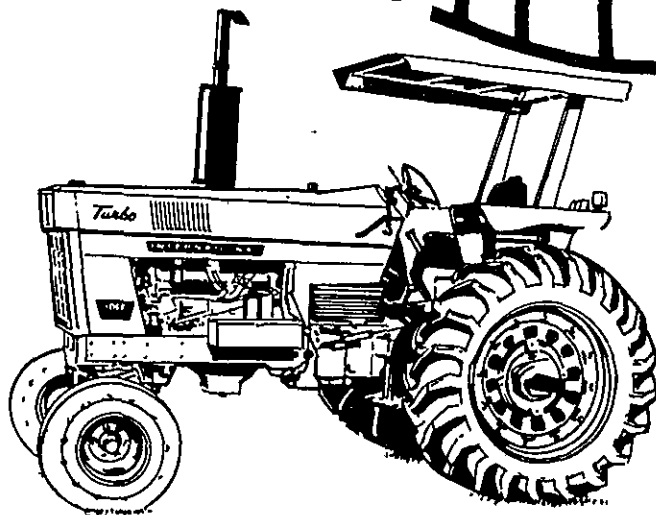

## Great New IH Tractors

- New big diesels—up to 133 PTO hp (mfr. est. max.)
- New big Hydros
- New "look-of-power" styling
- New strength
- New steering ease
- New ISOMOUNT isolators reduce vibration
- New choice of two cabs
- New operating comfort
- New choice—gas, diesel, turbo, non-turbo, gear drive or Hydro
- More productivity than ever before!

*Best Wishes to the Clinton Soil Conservation  
District on a Job Well Done.  
We Wish You Continued Success.*

## Built tough for deep plowing

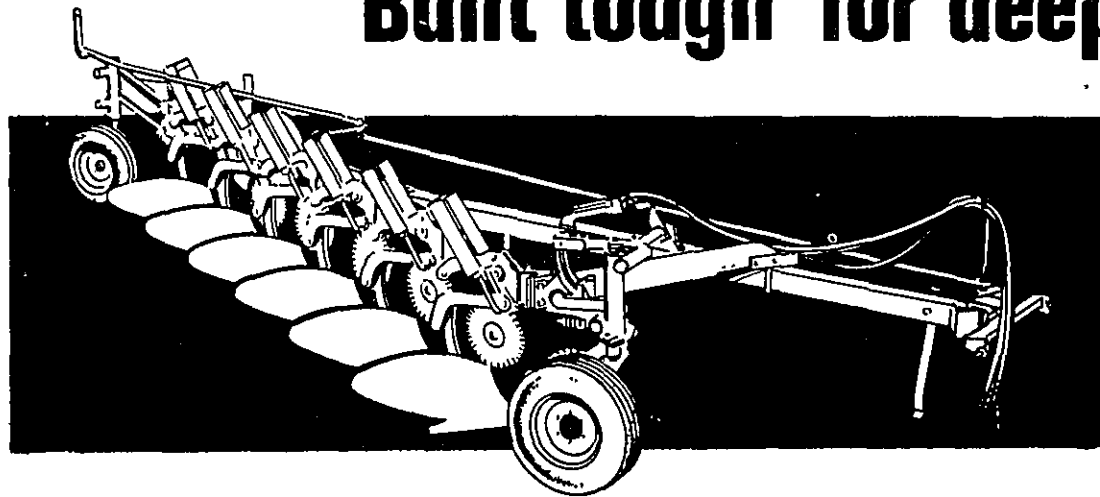

### INTERNATIONAL® 710 SEMI-MOUNTED PLOW— 5, 6, 7, & 8 BOTTOM

- Big and tough, but easy to handle
- Huge 30-in. vertical clearance for heaviest trash
- Steerable tail wheel for short turns. . . . fully automatic or spring-trip beams
- On-land or in-furrow hitches
- Category II or III 3-point hitch or Fast-Hitch. . . 16 or 18-in bottoms.

**FOX IMPLEMENT CO.**

FOWLER

Phone 593-2360

**GOWER HARDWARE  
AND ELEVATOR**

EUREKA

Phone 224-2953  
Phone 224-2695

**OLIVER MONTAGUE**

Agricultural  
Implements

ST. JOHNS

Phone 224-4481

**H. J. MARTIN**

CARSON CITY

Phone 584-3372

# Activities under reap terminated

Funds for cost-sharing the and for further contracting Rural Environmental under the Water Bank Program Assistance Program (REAP) (WBP) has been terminated as

of December 22, 1972.

These two programs are among those selected after a review of federal programs to identify those of low priority that can be reduced or eliminated without severe economic consequences.

This review was initiated as part of the effort to hold 1973 federal budget outlays to \$250 billion.

Farmers in Clinton county received around \$70,000 cost-share assistance to establish conservation on their farms in 1972. This represented about 30 percent of the cost to establish the conservation practices.

Eighty-one farmers established 1636 acres of vegetative cover, ten farmers planted 34 acres of trees, fourteen farmers built water impoundment reservoirs, thirty-three installed underground drainage on 649 acres. Fifty-two farmers established cover crops, and one animal waste storage and diversion facility was built with a capacity to handle 145 head of cattle.

Over the years this program has provided many benefits. Acres of vegetative cover have been established reducing soil erosion and sedimentation into streams and lakes. Forestry, wildlife, and other natural resources have been improved. Top soil losses by wind and water erosion have been reduced by stripcropping, terracing, and other soil

protective measures. We urge farmers to establish and carry out good conservation practices on their farms, although cost-share assistance will not be available to them.

**THE GOOD EARTH**

**ONLY THROUGH  
• SOIL CONSERVATION •**

*Builders of-*

**CUSTOM BUILT  
FARM  
MACHINERY**

Service and Repair for all types  
of Farm Machinery.

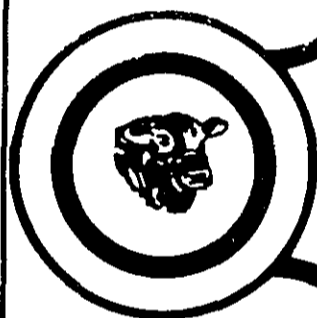

**GRUESBECK  
MFG. CO.**  
Phone 875-4641

Ithaca, Michigan

**THE GOOD EARTH**

**ONLY THROUGH  
• SOIL CONSERVATION •**

**OUR HEARTIEST  
CONGRATULATIONS TO THE  
CLINTON COUNTY  
SOIL CONSERVATION  
DISTRICT**

We deal in such brand names as

**NORGE and HOTPOINT**

Ariens Gard-N-Yard Tractors & Equipment  
Ariens Snowmobiles

See us for all your electrical contracting needs.

**HAFNER'S ELECTRIC**

616 S. Main FOWLER Ph. 593-2188

## CONGRATULATIONS

To the

*Clinton County Soil Conservation District*

*for the Fine Job They Are Doing*

When in Grand Ledge, Stop at the

**Grand Ledge Produce Co.**

701 N. Clinton Street

WE ARE ANXIOUS TO DO BUSINESS WITH YOU IN —

WHEAT, BEANS, CORN, FEEDS, SEEDS  
COAL, FENCE, FERTILIZER, ROOFING,  
GARDEN AND LAWN SUPPLIES

WE OFFER THE FOLLOWING SERVICES TO YOU —

- CUSTOM GRINDING AND MIXING
- BULK FEED DELIVERY CLEANING & TREATING
- GRAIN BANK, GRAIN DRYING & STORAGE
- DELIVERY—BULK FERTILIZER SPREADERS
- BAGGED—BULK FERTILIZERS

**GRAND LEDGE PRODUCE  
COMPANY**

GRAND LEDGE, MICHIGAN

PHONE 627-2743

## Our Soil Is Strength



MR. FARMER:

In the Clinton County Soil Conservation District you have an excellent friend to aid you in following a good soil building and producing program.

**Spring Is Just Around the Corner  
and it will soon be time to order your  
SEED and FERTILIZER**

We have a good supply of legume and grass seeds that have been treated to give you the best possible yields. Help conserve the soil by returning some of the nutrients to the earth. See us for your fertilizer needs.

**BOUGHTON  
ELEVATOR**

DeWitt, Mich. Ph. 669-6684

# Soil testing a must

Clinton County farmers may be over-fertilizing their crops, cautions Michigan State University Soil Specialist Dr Eugene Doll.

Soil samples tested by MSU's Soil Testing Laboratory indicate that the amount of phosphorus and potassium used across the state over the past decade has greatly increased, especially during the past 2 years, while crop acreage significantly decreased.

"This means more fertilizer on less land," Dr Doll explains. "By testing your soil at the university's soil testing lab, you may find you can economize

and use much less fertilizer than you would ordinarily apply."

Some Clinton County soils have become acid and require limestone applications to prevent the development of nutrient toxicities.

On soils with high phosphorus levels, avoid using additional phosphate, Dr Doll cautions. Sediments in runoff waters from such fields have been shown to contain too much phosphorus.

"Pollution due to excess phosphorus is not yet a

problem, but the potential exists," Dr Doll says.

In 1962, about 75 percent of the soil samples taken in Clinton County tested low in phosphorus. In 1971, only half the samples tested low.

Although less marked than phosphorus increases, potassium levels have increased in many areas, again suggesting the need for soil tests.

Use of nitrogen fertilizers in Michigan tripled in the past 10 years. Because unused nitrogen in the soil readily

leaches out into ground waters, farmers avoid excessive use of nitrogen fertilizers.

"There are no soil tests for nitrogen, but your extension agricultural agent can suggest the proper amount and time for applying nitrogen fertilizers," Dr Doll says. "You'll maximize loss."

To find out soil sampling procedures, obtain a free single copy of Extension Bulletin E-498, "Sampling Soils for Fertilizer and Lime Recommendations" at your county extension office or write MSU

Bulletin Office, P O Box 231, East Lansing, Mich 48823.

Another MSU publication, Farm Science Research Report 197, "Levels and Changes in Soil Tests in Lower Michigan, 1962-71," outlines changes in soil fertility in various regions of the state.

Also available are Research Report 127, "Phosphorus and Potassium Fertilizers Affect Soil Test Levels" and a recently updated extension bulletin, E-550, "Fertilizer Recommendations for Michigan Vegetables and Field Crops."

Congratulations,  
another  
good year

Congratulations to the CLINTON SOIL CONSERVATION DISTRICT on another successful year.

Many people are concerned about our environment. There are almost countless factors which influence our well-being at any one time. However, most people associate water, land and air conditions with either a good or bad environment. Individuals often judge their environment by its relationship to their special interest. A country resident may be interested chiefly in the scenery about him; a bird lover looks for conditions that encourage bird life; a fisherman may center his environmental interest on water quality and quantity for fish; and a hunter's concern may be directed to the abundance of shootable game. They become concerned and often very vocal about any activity that influences their special interest. Many people forget that some necessities of life, such as food and fiber, are also parts of our environment and are products of land, water and air. In Michigan alone, this means that almost 9 million people have a direct concern for the quality and quantity of these basic natural resources. About 27 million meals are eaten in Michigan each day. Such resource management problems as soil erosion, soil fertility depletion, too much or too little water, use of good food-producing land for non-agricultural purposes and high property taxes which drive good land out of agriculture are vital issues that affect everyone. They are part of the environment for both producer and consumer. Nearly one-third of our people can also make their living producing, processing or marketing agricultural produce. Land, water and air have a double environmental impact on them.

Fortunately, thirty-four years ago, local people decided to take direct action to manage, protect and improve land and water resources on private land. They organized a soil conservation district in Ottawa County. District organization rapidly occurred until the entire land area of the state is now included in Michigan's 85 districts. Over 60 thousand landowners, both

(SEE PAGE 17)

**OUR CONGRATULATIONS to the  
Clinton County Soil Conservation District  
for Outstanding Accomplishments in Soil Conservation and Management**

**OUR SOIL IS STRENGTH ...  
The Way We Use it - OUR FUTURE**

*The prosperity of your farm is  
vital to the future of Clinton  
County . . . one more reason  
why we are eager to serve your  
farm financing needs*

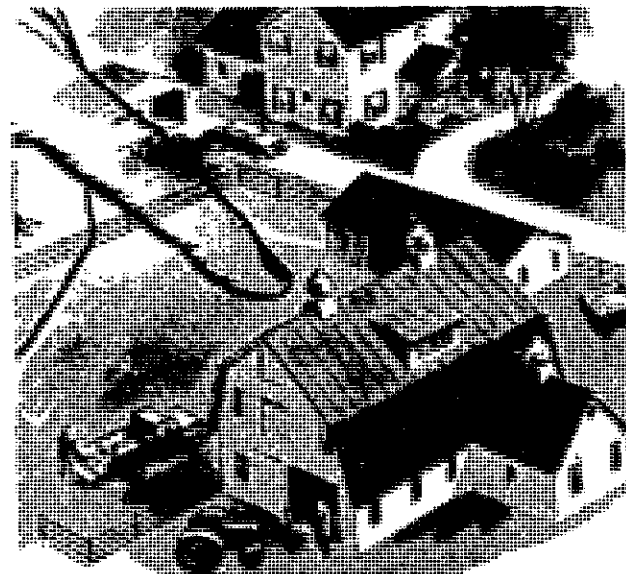

Time Certificate Savings with Passbook Convenience

**V.I.P. 5% Time Savings**

The newest concept in Time Certificates now available at Central National.

Ask for details at any of our offices.

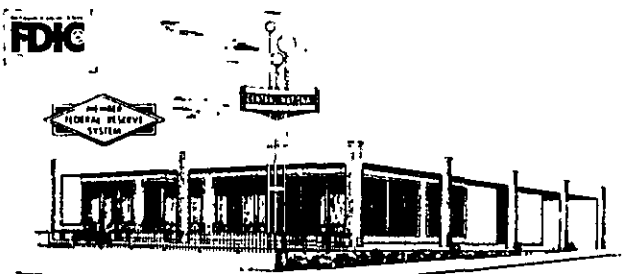

**CENTRAL NATIONAL BANK**

Now Operating In Its 75th Year

St. Johns

Ovid

Pewamo

# 1972 - reviewing the year

During January, the Annual Tree Sales Program got underway.

During February, the 1972 Annual Meeting was held at the Ovid-Elsie High School. It was attended by approximately 147 people. Robert Moore, director, presented a plaque for the 1971 first place newspaper report in Michigan to Robert MacDonald of the Clinton County News. The directors moved to adopt the same Standards and Specifications for Soil Erosion and Sediment Control in ur-

banizing areas in the Clinton S.C.D. as the Capitol Area Association of Soil Conservation Districts has adopted. They organized the officers of the district board and Robert Moore reported on his trip to Washington, D.C. for the Watershed Conference. Plans were made to continue supporting Soil Stewardship Week by distributing material to area churches. The Goodyear Contest revisions and the Land Judging Contest were also items under discussion.

In April, plans were started for the Region IV Meeting to be sponsored by the Clinton Co S.C.D. at the Ovid-Elsie High School on August 9, 1972. The Maple River and Stony Creek Watersheds and the Dallas Township Soil Survey were under discussion. A report on the activities of the Capitol Area Association of SCD's was also given. The trees had arrived and were picked up.

In May, a planning meeting for the Region IV Meeting was held. The Annual District

Picnic was planned for July. It was announced that George McQueen, County Agricultural Agent, would assume duties in Shiawassee County as County Extension Director as of July.

June brought further planning for the Region IV Meeting and the Annual District Picnic.

In July, the Annual District Picnic for directors and former directors and their families was held on the Clarence Manning farm with a large attendance. The directors toured the Muskrat Creek Watershed and looked at the Kramer Drain after the picnic. The Board of Determination for the Hayworth Creek Watershed was held at the East Essex School on July 25.

During September, two meetings were held by the

CAASCD's for all the government officials at the Delta Township Hall to discuss the new Standards and Specifications on Soil Erosion and Control.

In October, the District entered into a Memorandum of Understanding with the Mid-Michigan Health Department.

In November, the District directors selected the conservation sign winners and selected the outstanding conservation farmer. Plans were made for the directors and district aide to attend the MASCD Winter Meeting.

In December, it was decided to continue the F.F.A. Exhibit Contest. Judges were selected to judge the exhibits. Plans were made for the upcoming Annual Meeting on Feb 3, 1973.

## Build Your One-Man Haying System With The Leaders:

**SPERRY**  
**NEW HOLLAND**



**NEW**

'MODEL 479'

**JUST ARRIVED**

FROM SPERRY NEW HOLLAND

**HAYBINE® MOWER CONDITIONER**

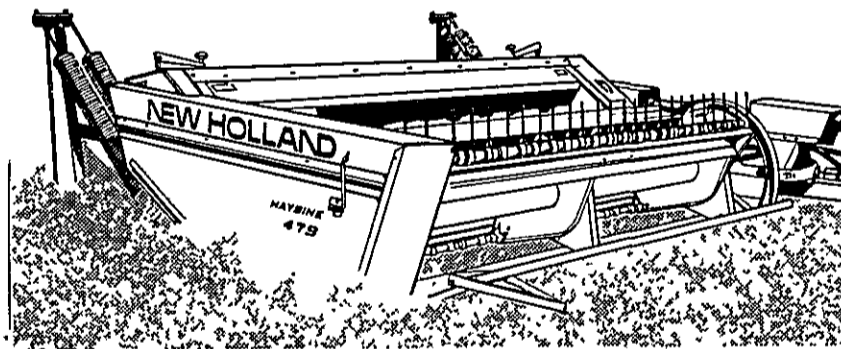

You have to see this new Haybine mower-conditioner to believe it. It's the "479", the newest addition to this family of superb machines from Sperry New Holland. The full 9'-3"-cutterbar enables operator to cover more acres per hour. Rugged 4-bat reel keeps cutterbar clear, provides smooth continuous feeding to rolls. There's lots more to talk about, drop by, we'll be happy to tell you.

**Perfect for haylage!**

Buy where you can count on all 3

**AUTHORIZED  
NEW HOLLAND  
SALES · PARTS · SERVICE**

**S&H FARMS**

N. US-27 at French Road St. Johns Phone 224-4661

## Nature treats earth kindly

"Nature treats the earth kindly. Man treats her harshly. He overplows the cropland, overgrazes the pastureland, and overcuts the timberland. He destroys millions of acres completely. He pours fertility year after year into the cities, which in turn pour what they do

not use down the sewers. This terribly destructive process is not excusable, the public is waking up just in time. In another thirty years it might have been too late." - taken from the U.S.D.A. yearbook of 1938.

## "Cooling it"

The evaporation from a single properly watered tree can produce an estimated cooling effect of more than a million

B.T.U.'s in its life-time - equal to ten room-sized air conditioners running twenty hours a day.

## Farm Tiling is Our Business



**Over 23 Years  
of Satisfied  
Customers**

WE CONGRATULATE Clinton County Soil Conservation District and the farmers of this area for their outstanding job of soil conservation . . . the preservation of our nation's wealth . . . OUR SOIL

**James Burnham**

Route 3, St. Johns

Phone St. Johns 224-4045

7 miles north, 1 mile east, 1/4 mile north of St. Johns on Scott road.

## Beware of organic soils

A sunken and broken home foundation, an impassable road, a corroded and leaking transmission pipe are often evidence of organic soils! Over 7,000 square miles of organic soils occur in Michigan or about 12 percent of Michigan's land area. In Clinton County there is approximately 30,000 acres of organic soils according to Lloyd B. Campbell, District Conservationist of the U.S. Soil Conservation Service.

What are organic soils? Why are they problem soils for community development? Organic soils formed in the wet depressions and shallow lake basins left by the retreat of the glacial ice several thousand years ago. These depressions gradually filled with the remains of sedges, grasses, and woody plants which formed our present organic soils. They are naturally very poorly drained, having a water table at or near the surface during most of a year. The organic material of these soils is highly compressible and very unstable. If drained, organic soils will shrink or subside and if the vegetation is removed they are highly susceptible to soil blowing. They vary greatly in thickness, from a few feet to more than 50 feet. The black organic soils often contain buried deposits of white marl, which is an unstable, soft material.

Wetness and poor stability of organic soils result in very severe limitations for most urban, recreational and other community uses. Septic tank disposal fields will not operate properly in these soils. The hazard of polluting ground water is very likely. The organic material must be removed from roads, parking lots, and other types of construction, resulting in high costs for construction. Organic soils will not support intensive foot traffic associated with playgrounds, picnic areas and camp sites.

In Clinton County many areas of organic soils are in the pathway of community development. Some of these areas are covered with washed-in mineral soil material that masks the original organic deposits. "Good land use requires that these areas be avoided for development," says Lloyd B. Campbell. "Areas of organic soils are much better suited for farming, or for wetland habitat for wildlife. If left in their natural state, these areas will provide open space and esthetic beauty for subdivisions, schools, or other intensive developed areas."

If you are planning a community or just buying land on which to build your dream house, check with your local District Conservationist for available soils information. Almost 2-1/2 million acres of organic soils have been identified and located on soil maps in Michigan. Use this information and avoid costly problems! Beware of organic soils.

# Tractor Power is . . .



## WEAR

## NYLON power-grip rear tractor tire

## PERFORMANCE

# PRICE!

Call us for **FAST, EFFICIENT ON-THE-FARM TIRE SERVICE!**



We'll fix your tire on the spot or leave you a **FREE B.F. Goodrich LOANER** to use while we repair your tire.

**DON'T LOSE VALUABLE WORKING TIME!**



13.6-38/12-38

4 PLY

**\$89<sup>18</sup>**

FED. 6.23

**Installed Free**

Chloride Extra

Save on all your Farm Tires at Hub

## ALL NEW!

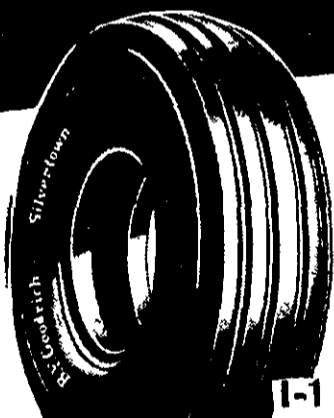

**B.F. Goodrich NYLON Farm Wagon IMPLEMENT TIRE**

- Carries bigger loads with less rolling resistance
- Wide tread for extra flotation
- Deep tread for longer wear

**SPECIAL FARM NYLON**

**\$19<sup>95</sup>**

950x14  
6 ply  
FED. \$1.28

**FREE, Fast Mounting CROP PAYMENT TERMS**

Call us for **ON-THE-FARM SERVICE**

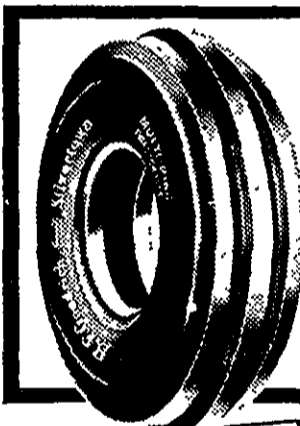

**IMPROVED FOR WEAR and PERFORMANCE**

**NEW MULTI-RING FRONT TRACTOR TIRE**

- Wide center tread wears longer
- Wider tread for more uniform wear
- Shoulder scuff pad to prevent sidewall abrasion and bruise breaks
- Trash shield to prevent rubble from lodging between tire bead and rim
- Stronger casing to resist bruises, impact breaks

**15<sup>95</sup>**

6 00-16  
4 Ply  
Exchange Plus  
FED. \$.99

**FREE, FAST MOUNTING CROP PAYMENT TERMS**

Call Us For On-The-Farm Tire Service

**WE CONGRATULATE THE CLINTON COUNTY SOIL CONSERVATION DISTRICT and the farmers of this area for their outstanding job in soil conservation. Leadership in this cause is truly deserving of the highest award.**

# The Hub Tire Center

CHARLES WEBER, Manager

North US-27

Phone 224-3218

# 4-H glass recycling project

Ever wonder how big a pile 200 tons of glass bottles or containers would make? The Clinton County 4-H Teen Leaders aren't sure either but they have saved over 400,000 pounds of disposable glass bottles from being deposited in various landfills or being dumped along the roadside.

The 4-H Teen Leaders got the idea of "Do Your Thing" for environmental quality improvement back in Sept 1970. They decided to collect disposable glass containers for recycling and truck the glass

back to the Owens Illinois Glass Plant at Charlotte, Michigan located about 40 miles from St Johns.

The 4-H Teen Leaders have collected, sorted and shipped over 400,000 pound of glass to Charlotte for recycling in the past 26 months. This means an average of about 15,000 pounds less glass per month becoming a waste product and being deposited into our already limited landfill areas. Instead, the glass is being recycled into new glass products.

The first Saturday of each

month is collection day in St Johns where glass is picked up if set out on the street curb by 10:00 am or else brought to the Fairgrounds where each month 20-30 4-H Teen Leaders help sort, remove metal rings and break the glass into 55 gallon barrels. The glass is sorted into one of these 3 colors: green white or brown.

The first 200,000 pounds of glass was broken by sledge hammers and now the group has a crusher made by several 4-H leaders from an old hammer mill and elevator. The

crusher now makes the operation much safer and efficient than working with sledge hammers.

Enthusiasm for the glass recycling project ran high for the first 2 years and is still high for many of the Teen Leaders as they feel it is an excellent community service project. Many people who save glass and bring it to the collection center express their appreciation for the 4-H's service with this project. Many people have no way of disposing of the glass containers since most dumps and landfills were closed except through this glass recycling project.

All cardboard boxes and grocery sacks brought in with glass containers are hauled out to the Kroger store in St Johns where they bale it up for recycling into new products so very little of the many pickup truck or carloads material each month ends up in a landfill. The group cannot use window glass

or car glass in this recycling project.

How can people help with this project? The 1st way would be to save their glass bottles or containers, the 2nd way would be to remove any metal rings or lids, the 3rd way would be to sort by color and the 4th way would be either bring the glass to the Fairgrounds if they live out of town or if they live in St Johns set the glass out on the curb by 10 am on the first Saturday of each month.

People could also help by purchasing beverages in returnable bottles if possible instead of throw-aways or non-returnable containers. The cost per ounce in returnable bottles is usually less than in non-returnable bottles and the consumer has one less bottle for the 4-H group to recycle. The 4-H Teen Leaders are glad they are "Doing Their Thing" for the community environmental improvement. They hope you will help them accomplish it.

## CONGRATULATIONS to the Clinton County Soil Conservation District



**WHITE FARM  
EQUIPMENT**

FOR MEN WHO GROW

**We Are Your Authorized Dealer For:**

- ★ OLIVER IMPLEMENTS
- ★ GEHL IMPLEMENTS
- ★ GOODYEAR FARM TIRES



**Mc CULLOCH CHAIN SAWS**  
Easy Terms • Complete Parts & Service

**PHILLIPS IMPLEMENT COMPANY**  
SALES and SERVICE

313 N. Lansing      St. Johns      Ph. 224-2777

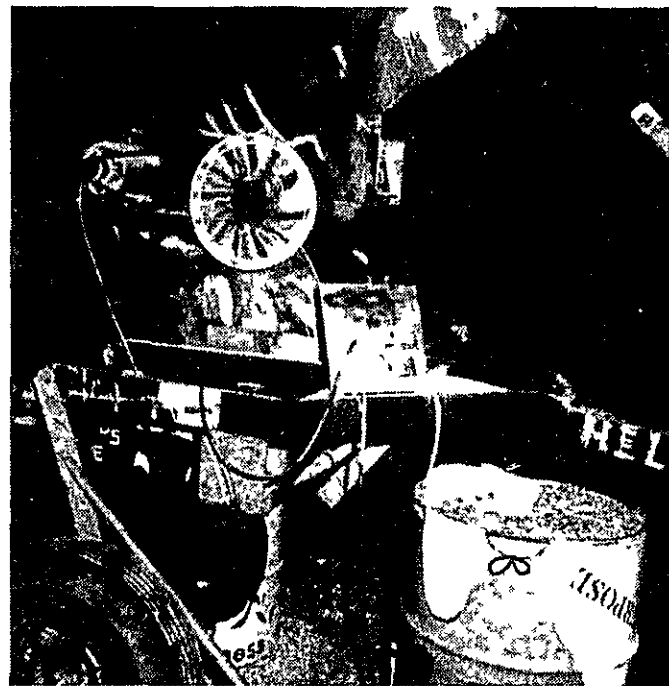

The glass crusher

## SOIL CONSERVATION SAVES YOU MONEY

Insure the Life of Your Moving  
Equipment with Quality . . .

# CITGO

ENGINE OILS and LUBRICANTS

— We Deliver to Your Door —

Use the finest . . .

CITGO FUEL OIL — GASOLINE  
and DIESEL FUEL

We look forward to serving your  
spring farming needs. Just call us.



**Ovid Oil Co.**  
108 N. Mill      OVID      TE 4-2828

# Working for the district

By Barbara Rehm  
District Aide

Working for the District as District Aide has me very busy. My job has a lot of variety in it. My regular duties include typing and completing conservation plans, maintaining district files, maintaining an accurate bookkeeping system, preparing for district audits, carrying out district correspondence, preparing notices of watershed and other official hearings, and keeping a file of clippings of news stories of district activities. I also supervise two girls, Judy Thelen and Sandy Rademacher, who are working in the District office through the Co-op Program from the St. Johns High School.

Each year I also assist the District in many other ways, such as preparing materials for the Annual Meeting; maintaining a bookkeeping system for the Capitol Area Association of Soil Conservation Districts and recording the minutes of their meetings; distributing Newsletters; and taking tree and crownvetch orders.

Every fourth Tuesday of the month, I attend the regular monthly Board Meeting of the Clinton County Soil Conservation District Directors and record the minutes of each

meeting.

During the 2-1/2 years I have worked for the District, I have attended two Training Sessions for District Aides and the Michigan Association of Soil Conservation Districts (MASCD) Winter Meeting on January 26 & 27, 1973.

At the Training Sessions, Mr. Donald Schaner, Assistant Secretary for the State Soil Conservation Committee, introduced many helpful guidelines that a District Aide can use in working for the District. These sessions not only brought me an opportunity to meet with other District Aides, and to learn about what they are doing in their Districts.

The MASCD Winter Meeting held in Flint, Michigan that I was able to be present at was attended by people active in the role of Soil Conservation from all over Michigan. Attending this meeting enabled me to gain further insight into "Soil Conservation Districts in Urban Society," the theme of the meeting.

Meeting with people who are knowledgeable in the area of Soil Conservation Districts has helped me become more aware of the importance of a Soil Conservation District, and how I as a Soil Conservation District Aide can help to make ours better.



SCS Soil Conservationist Gene Mill and SCS Engineer Frank Cousin examine damaged concrete caused by soil and surface-water problem in the Lansing Mall area. (See Story Page 4)



Delta Township Engineer Allen Mellstead (R.) and SCS Soil Scientist Gil Landtiser review soils information. (See Story Page 4)

Cover crops will help prevent leaching

Will winter cover crops help prevent nitrates leaching? Apparently so. Dr. Jones (kan) reports sandy soil receiving both manure and nitrogen under irrigation accumulated "significant" nitrate-nitrogen down to 4 feet. But two fields with fall-planted rye showed much lower nitrate-nitrogen levels down to 2 feet the next spring.

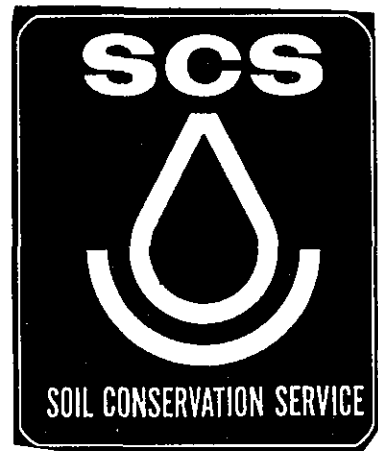

## SOIL CONSERVATION Saves You Money . . .

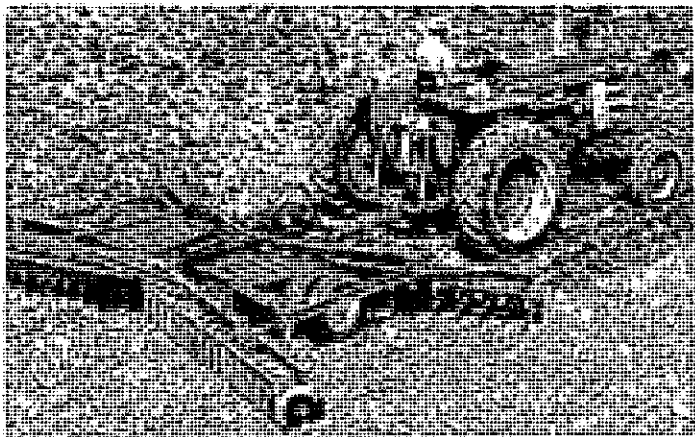

### GOOD FARM MACHINERY

### Pays You Dividends!

We salute the farmers of Clinton County for their outstanding conservation job and support the Clinton County Soil Conservation District.



**CLINTON TRACTOR SALES**

MASSEY-FERGUSON — NEW IDEA EQUIPMENT  
108 E. Railroad ST. JOHNS Ph. 224-3082

# AGRICULTURAL LIME

IS A BASE FOR GOOD

# SOIL CONSERVATION

Proper Liming Gives You Full Utilization of Your Fertilizers and Natural Soil Nutrients . . .

This

INCREASES YIELDS IN CROPS

NOT CONSIDERED LIME HUNGRY

Agricultural Lime Is Vital for Legume Crops That Will Help Control Water Loss and Soil Erosion

**DON'T PUT IT OFF—PUT IT ON**

**... High Calcium Agricultural Limestone!**

Call Us Collect About Your Liming Problems — 616-763-9541

**CHENEY LIMESTONE CO.**

P. O. Box 6

BELLEVUE

# Conservation districts are at crossroads

Soil conservation districts in Michigan are at the crossroads of making yet another significant contribution to the people of the state — perhaps the most significant contribution in the past decade. Soil conservation districts have the opportunity to play an important role in developing a Land Use Plan which encompasses all the land in the district.

When our nation was founded, we had land galore. Presidents were criticized for land acquisitions. The Louisiana Purchase and the "Alaskan Icebox" are notable examples. We had lots of land when there were 10 million of us, and 50 million, and 100 million. Now there are over 200 million of us and we're still growing!

Few, if any, counties in the

state have a specific plan for use of the land. There is a good reason for this. Until recently, there was little competition for the several uses of land in most places in Michigan. Today the competition is severe in many locations. This competition forces land prices so high that some uses cannot economically prevail. Thus, land is sold to go into so-called "higher use".

What generally happens is that farm, forest, and wild land is converted into residential, industrial, and commercial land. There is no question that Michigan needs to use land for homes, and factories, and airports, and shopping centers; and lots of other things. The problem is — which land should go into which uses. It is in this area that little planning has been done except within the

limits of cities and towns.

A farm is sold to the developer of a large mobile home court. (There is no doubt that we need mobile home courts.) Is this good or bad for the community, county, and state? The sad thing is that in most instances no one really knows if it is good or bad. The relationship of the mobile home location to jobs, schools, roads, fire protection, police protection, and all adjacent land may not be known.

Furthermore, it might be that the very best (prime) agricultural land in Michigan was converted to a site for mobile homes. Unfortunately, this is not just a hypothetical example. It happens frequently. Michigan could easily lose its very best cherry orchard sites because these sites are usually

excellent home sites, too. Some cherry orchardists are being offered \$2500. and up per acre for their land. Excellent cherry orchard land should be used for cherries. The cherry industry is important to Michigan. We can certainly find other excellent places for homes. Here again it is a matter of land use planning.

The question is really this. How do you want your community, your county, your state, and your nation to look 10 years from now; 20 years from now; and 50 years from now? What happens from now on must not be left to chance and, yes, ignorance. By doing our very best, mistakes will be made. By doing nothing, the result will be tragic.

Soil conservation districts and the US Soil Conservation Service have had 30 years ex-

perience in land use planning. It is true that most of this has been related to individual landowners. However, the concepts of land use planning for counties and multi-counties are similar to those for individuals. Soil conservation districts cannot do the job alone. They usually do not have experience in planning cities and for other urban uses. Districts, working cooperatively with planning commissions and other groups, can provide unique inputs to land use planning. The people of our state will benefit from soil conservation district participation in this vitally important task.

By Arthur H. Cratty  
State Conservationist  
U.S. Soil Conservation Service  
East Lansing, Michigan

# SEE US NOW

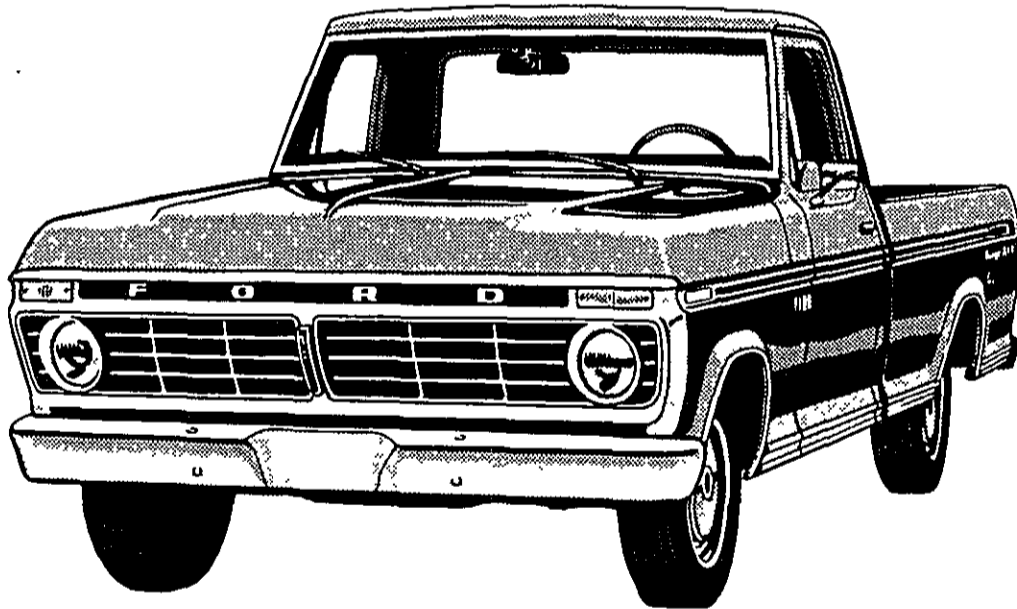

- Exclusive Twin I-Beam independent Front Suspension
- Flex-O-Matic Rear Suspension

## FORD'S STEP-AHEAD IDEAS

The Pickup That  
Works Like A Truck  
And Rides Like A Car

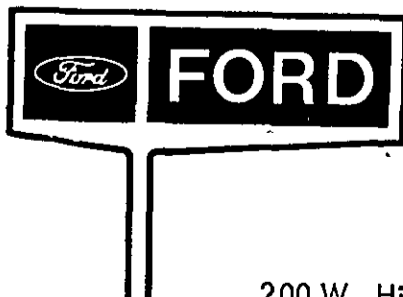

### Egan Ford Sales, Inc.

200 W. Higham

ST. JOHNS

Phone 224-2285

## County Planning Commission report

The Clinton County Planning Commission has completed only part of its assigned task of preparing a comprehensive land use plan. This master plan should be long range and realistic. It must always be looking ahead 20 or 30 years, and therefore requires periodic review and revision. This means that the Planning Commission's job will be of an ever continuing nature.

The master plan should be general; it is not intended to establish precise boundaries of land use, or provide for enforcement of its goals and objectives. Its function is to guide growth toward long range, broad goals. It establishes the framework required to assure that more detailed decisions can be made in a logical manner in the future.

In addition to these very locally oriented planning purposes, state and federal agencies also require sub-

mission of a plan before grants or loans will be made to any community. Clinton County's active planning program has already paid off in additional funds being granted to local units of government.

The Planning Commission cannot perform its role unless it understands and expresses the wishes of the people. For effective programs to be developed, it is essential that two things take place: (1) The Citizens (that means you) of the county must take the time necessary to understand what this Planning Commission is doing and (2) The Planning Commission must constantly work at making understanding possible through meetings, reports, interactions and responses to your questions.

What will Clinton County be like next year, five years from now or in the year 2000? You can help decide the issues if you will express your wishes to your Planning Commission.

## HANCOR, INC.

Chesaning, Michigan

(517) 743-3444 48616

### Corrugated Plastic Drain Tubing

"Agri-Flow" -  
For Farm Drainage

"Channel-Flow" -  
For Septic Tank Fields

"Turf-Flow" -  
For Athletic Fields

ALL SIZES AVAILABLE - CALL US

# Windbreaks offer protection on farm

By ORVILLE BEACHERL  
Soil Conservation Technician

Probably the first thing you think of when you hear the word "windbreaks" is a row or two of trees alongside of a field to protect a sandy field or muck field from high winds, as in the photo above, or rows of trees around farm dwellings for protection from cold winter winds. But windbreaks have many other benefits, also.

One of the most recent discoveries by forest researchers are that rows of trees and shrubs are a very good sound barrier. If you live on a busy road or highway, plant a couple of rows of trees, or a row of trees and a row of shrubs and your home will be much more quiet and enjoyable and also the windbreaks will give you more privacy.

Trees and shrubs, as well as

grass, are air purifiers. They will help clean and cool the air around your house in summer as well as protect from cold winds in winter.

Another benefit of trees and shrubs is wildlife. Plant trees and shrubs favored by wildlife and you will be rewarded by the sight of various birds and small animals seeking food and shelter in your plantings.

Last, but not least, the benefit of beauty. Trees and shrubs make your home much more attractive and isn't that the benefit we are all striving for, more beauty around us?

The Clinton Soil Conservation District Directors again are offering a variety of trees for sale this spring. Come and visit the District office at 100 S. Ottawa in St. Johns and get help on the variety of trees that would best suit your situation and soil types.

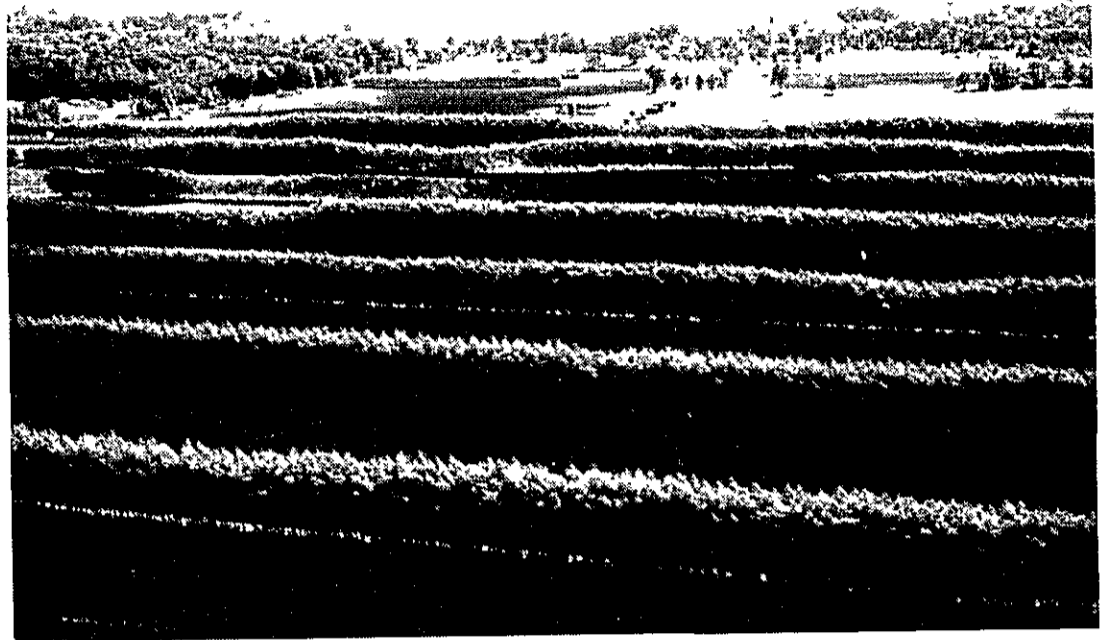

## Congratulations . . .

(FROM PAGE 11)

farm and non-farm, are now district cooperators. They are applying over 35 land use conservation practices for reducing erosion, managing surface water, putting misused land to a productive use, making needed land-use changes, and enhancing beauty of the countryside. As examples—during the fiscal year 1971-72, district cooperators planted 13,053 acres to trees, built 1,062 ponds, used 165,000 acres of minimum tillage, constructed 113 acres of grass waterways, 643,000 feet of windbreaks, 3,400 acres of critical area planting.

5,627 acres of strip cropping and contouring, and 52,000 acres of wildlife habitat management. Soil conservation districts and the volunteer directors who administer the districts are not just talking about a healthy environment, they are doing something about it.

Russell G. Hill  
MSU Extension Specialist,  
Resource  
Development & Executive  
Secretary,  
Soil Conservation Committee,  
Michigan  
Department of Agriculture

### We Can Help You Conserve Your Farm Dollars

Yes, soil conservation starts with the soil. Making the best use of the potential productivity of your soil will give you the greatest dollar return.

## CONSERVE Your Building \$ \$

Money invested in farm buildings represents a sizable investment. Protect this investment by making constant repairs and meeting new building needs. For years we have served this community with quality building materials, and this service we plan to continue.



## Wieber Lumber Co.

Phone 593-2280

FOWLER

We Salute

**ELMER RADEMACHER**

Soil Conservation Co-operator

Of The Year In

Clinton County



### and Soil Conservation Award Winners:

ALAN CABLE  
NORBERT POHL  
ROBERT F. OBERLIN  
CARL GALVIN  
HERBERT POHL  
ROBERT McMILLAN  
DAVID CONKLIN  
MADISON WYRICK  
KENNETH WYRICK  
GERALD J. THELEN

We Salute These men and all others who have worked for and with the Clinton County Soil Conservation District.

Where Your Farm Comes First  
**Farm Bureau**

### SEE US FOR . . .

- Grain & Bean Handling
- Complete Line Farm Bureau Products
- Complete Fertilizing Spreading
- Michigan Certified Seed
- Farm Bureau Petroleum Products
- Herbicides and Application
- Bulk Feed Delivery Service

## St. Johns Co-op

N. Clinton, St. Johns

Office: 224-2381

Feedmill: 224-2401



Left to right: George Baird; Clarence Manning; Robert Moore; Russell Hill, Executive Secretary, State Soil Conservation Committee; Roscoe Smith, Extension Director (deceased); Max Loudenbeck; and Bill Parker.

# Manning sets retirement

Clarence Manning, who has served as a director on the Clinton County Soil Conservation District since 1954, has decided to retire February 3, 1973.

completed watershed in Michigan. He has also served on the Grand River Basin Advisory Committee. Director on the Capitol Area Association of Soil Conservation Districts. Clarence has served the District Board as Secretary and the last several years as Vice-Chairman.

Clarence was the director in charge of the Muskrat Creek Watershed Project--the first

# Memorandum of Understanding

The Clinton County Soil Conservation District and the Mid-Michigan District Health Department entered into a Memorandum of Understanding on Oct 24, 1972. It was signed by Stanley Baird, Clarence Manning, Kenneth Loudenbeck, William Mayers and Robert Moore, S.C.D. directors; and Charles Little, Maurice Gove, Hubert Eggleston, Robert Henderson, Roy Andrews, and Charles Gamwell of the Mid-Michigan District Board of Health.

wherever possible in regard to soils and drainage problems in connection with septic tank facilities.

To give aid and help, and to supervise the construction of desirable conservation land treatment practices in connection with the building of sewage stabilization ponds.

To furnish erosion control and soil stabilization information to the Health Department in the building of sanitary land-fills.

To consult with health authorities and to give all possible help in abatement of pollution - particularly that from sediment.

Will consult with the District and advise in regard to watershed problems where soils, flooding, drainage, and sedimentation are either part of or aggravate health problems.

Both the Health Department and the District are mutually agreed to improve the environment in Clinton County.

A few of the significant points in the Memorandum of Understanding are:

- To encourage District Cooperators to consult with the Health Department regarding health sanitation requirements in the construction of reservoirs and impoundments of surface water for domestic and/or industrial water supplies.
- To furnish assistance

*Congratulations*  
 CLINTON COUNTY SOIL CONSERVATION DISTRICT



**\*Feeds \*Farm Supplies \*Seeds**

**\*Fertilizer—Bagged & Bulk**

**\*Anhydrous Ammonia \*Chemicals**

**Grain Drying & Storage Bins**

**DeLaval Milking Machines**

**Starline and Badger Laborsavers**

**OVID ROLLER MILLS**

Ovid, Mich.

Phone 834-5111

## AUTOMATIC FIELD DRAINAGE

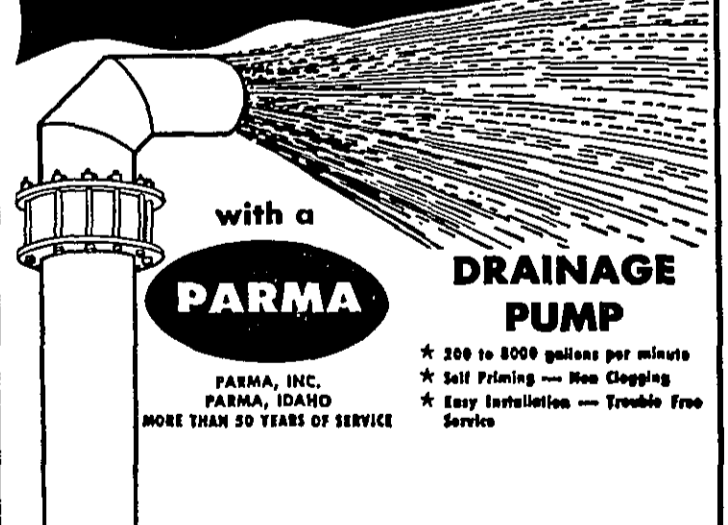

with a

**PARMA**

PARMA, INC.  
 PARMA, IDAHO  
 MORE THAN 50 YEARS OF SERVICE

**DRAINAGE PUMP**

- \* 200 to 8000 gallons per minute
- \* Self Priming — Non Clogging
- \* Easy Installation — Trouble Free Service

LET US HELP YOU  
 with Your Soil Conservation  
 and Farm Drainage Problems

ALSO LIQUID MANURE HANDLING

**Kuehnemund Hdwe. Inc.**

Phones - Munger 517-OL 9-2221 Bay City TW-3-9252  
 Munger, Mich. 48747

# Winter salting can injure plants

Salt may be fine on your dinner table, but too much salt in the natural environment can cause extensive damage to

plants and trees, according to a Michigan State University horticulturist.

"A major cause of injury to

plants is an excess of soluble salts resulting from improper use of salt-containing materials such as poultry manure, fertilizer, de-icing salts or even water," says Dr Harold Davidson.

During the next few months in Michigan and other northern states, tons of salt will be applied to highways, drives, walks and porches to remove snow and ice.

The slush that results will be plowed, shoveled or brushed onto any convenient site and will stay there until it melts. A by-product is the salt that remains after the snow and ice melt.

"All too often the salted ice is plowed onto planted areas along highways and walks, or onto foundation plantings around the home," notes Davidson. "Plants growing at these sites then die from excess salt seeping into their root systems."

In many cases, says the MSU extension specialist, evergreens along highspeed highways are injured by the drift of salt-saturated mist after highways have been salted. White and red pine are quite sensitive to salt splash while Austrian pine and spruce trees seem to be fairly tolerant.

"The best solution to this problem is to plant the more tolerant species," advises

Davidson. "Various types of screens can also protect plants from highway splash."

Excessive amounts or improper distribution of fertilizer can also injure plants. Correct rates and methods of applying fertilizers will assure proper distribution of the material within the root zone of the plants. Solubility of the different chemicals should always be checked when switching from one to another since the salt index per unit of plant food may vary considerably between products.

"Excess fertilizer in the soil should be leached out of the root

be lethal with another.

zone by applying large amounts of water," advises Davidson. "Unfortunately, the damage to plants may be so severe that leaching will not save them. However, the soil still should be thoroughly leached or replaced prior to replanting, and a new fertilizer program developed to avoid excess soluble salts in the future."

Davidson points out that the same type of injury can result from applying fresh poultry manure or by irrigating with water that is high in soluble salts.

## CONGRATULATIONS CLINTON SOIL CONSERVATION

CARSON CITY FARM SERVICE



JOHN DEERE

NEW IDEA

Sales — Service — Parts

WM. "HUGH" ROBERTS - Owner

Wendell Austin, Manager

Phone 584-3550 - Carson City

CONSERVATION PAYS OFF TO YOU!

## Your Cash Income

from Your Farm Depends  
on the Productivity  
of Your Soil

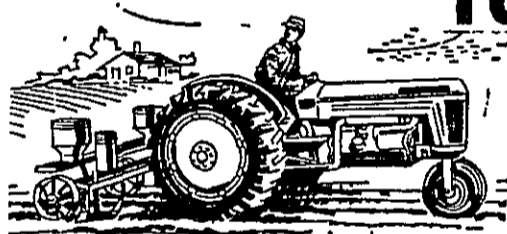

Practice Tried and Tested Methods of  
**Soil Conservation**

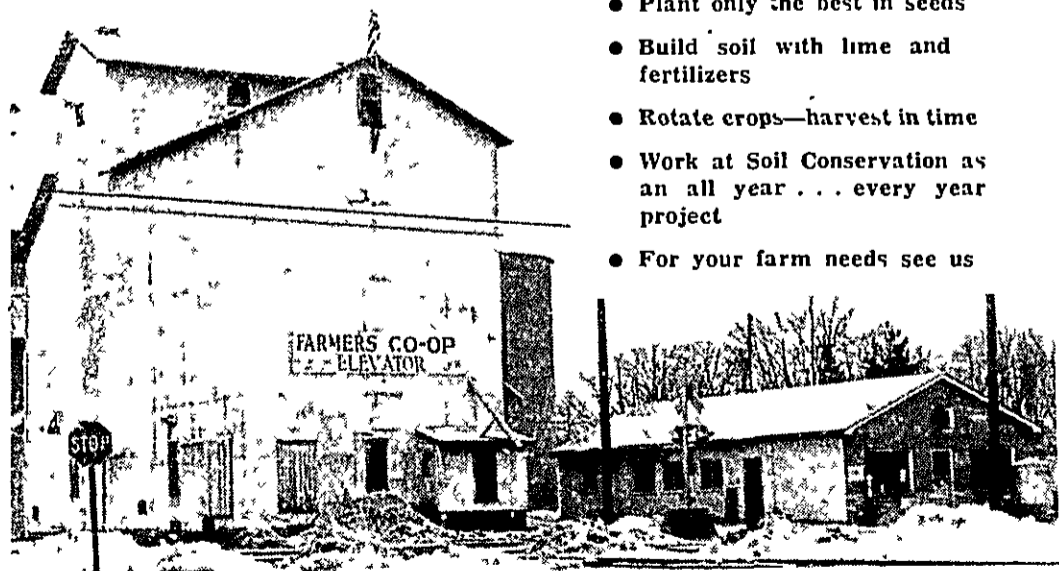

- Plant only the best in seeds
- Build soil with lime and fertilizers
- Rotate crops—harvest in time
- Work at Soil Conservation as an all year . . . every year project
- For your farm needs see us

## FARMERS' CO-OP ELEVATOR

FOWLER

Phone 593-2420

## The World Will Know Us By Our Soil

Yes, our strength is in our soil . . . the responsibility for this strength is in the hands of our Soil Conservation District and our farmers. We congratulate the farmers of this area for their forward step in preserving our strength . . . the fertility of our soil.

and . . . we look forward to serving their needs for satisfying the requirements of a soil conservation program.



LET US ASSIST YOU  
in Your Yearly Conservation Programs

GET YOUR SEED NOW  
**TEWELES BRAND ALFALFAS**

Certified Vernal      Grimm Alfalfa

**CLOVER**

Mammoth      Sweet Clover

Alsike Clover      Ladino Certified

June      Mixtures

Pasture, Plow Down

**GRASS**

Timothy      Brome

All Seeds Are State Tested  
Mixing and Inoculating Service

## MATHEWS Elevator Co.

FOWLER

PHONE 593-2111



*The wide-awake bank  
makes it all so easy.*

# SOIL

## The Thing To Build A Dream Home On

Be "wide-awake" and know the  
soil you build your home on

Your dream home can become a nightmare if, while considering your new home, you fail to learn about the soil. Frequently home buyers look at the house only from the foundation up when just as much attention should be given the ground which will support that foundation. Soils — even within a subdivision — can vary greatly so it is wise to get to know the soil you build your home on.

What to look for when considering  
where to buy or build

- \* Will the soil support my house without settling and cracking?
- \* What about the water table? Can I dig a basement and keep it dry? Can I use a septic system if one is needed?
- \* Is the lot in a flood plain and subject to flooding from nearby waterways during a heavy storm?
- \* Is the lot on a hillside subject to slippage or severe soil erosion?
- \* Will the soil support grass, flowers, shrubs and trees or is it "fill" or raw subsoil that needs added topsoil or special fertilizer and special care? Are certain parts of the lot best for certain uses — a swimming pool in a depressed area, a flower garden in good soil, a rock garden on poor soil?
- \* Look for a reputable contractor who can effectively evaluate the soil on your particular site.

And a good place to arrange  
financing on that dream home is at . . . . .

**CLINTON NATIONAL**  
**BANK AND TRUST COMPANY**

*Serving The Clinton Area From 11 Locations*

Member FDIC



SOIL EROSION.....



CAN CAUSE PROBLEMS.....



LIKE THESE.....