

Original
batman
remembered
— page 9A



County News
All-Area
Roundballers
— page 10A



See the classified
section in today's
Clinton County News



Serving Clinton
County readers
since 1856



The
Clinton
County

News

Postal Patron
FREE

Vol. 130, No. 52
Tuesday, April 7, 1987

©1987 Community Newspapers. All Rights Reserved.



Photograph by Rhonda Westfall
NATIONAL HONOR SOCIETY — St. Johns High School juniors Dwight Pierson and Steven Kudwa were among 35 students from St. Johns who were last week inducted into the National Honor Society.

St. Johns students join National Honor Society

During a candlelight ceremony in the St. Johns High School library last Tuesday, 35 juniors were inducted into membership in the St. Johns High School chapter of the National Honor Society. The honored students were selected because of their scholarship, character, leadership and service, and a grade point average of 3.5 or higher. In late February, all eleventh grade students who met the grade point requirement were given forms to complete for admission into the society. Students were asked for details about their co-curricular activities, leadership positions, work experience and community activities. The forms were evaluated by a

five-member committee including representatives from the guidance staff and the social studies, science, communication arts and math departments. Applicants who earned at least eight of a possible 12 points assigned by the committee were selected to join the St. Johns chapter. All 35 students who completed applications were asked to join the society. The following juniors were accepted as new members:

Scott Aylsworth, Keri Ballard, Jamie Barish, Gina Becker, Jodi Culp, Christy Dunsmore, Lisa Ebert, Terri Fleming, Laura Furry, Michael Giesecke, Susan Gifford, Blaine Heavener, Cara

Heibeck, Ronald Heibeck, Emily Holley, Molly Horan, Ellen Hudson, Michael Huhn, Sheri Johnson, Amanda Koenigsnecht, Steven Kudwa, Dwight Pierson, Colleen Redman, Michelle Reynolds, Amy Roberts, Todd Schwartzkopf, William Semrau, Marty Suidgeest, Kristin Tennant, Karin Tetens, Heidi VanWagner, Cathy Vitek, Susan Voisinnet, Jean Whitaker, Gary Zehr.

The induction ceremony was attended by the inductees, their parents, and many of the senior members of the society. Senior members who took part in the ceremony explained the origin and goals of the National Honor Society.

County mint fields damaged by fall rains

By RICH WERTZ
Editor

Clinton County mint fields were severely damaged by the rain and flooding last fall, said a Cooperative Extension Service specialist last week.

Rusty Plummer, an alfalfa specialist on temporary assignment in Clinton County, said the county mint fields he has evaluated suffered from 50 to 60 percent root loss.

"The farms I've been on so far to look at the mint, the damage has been really extensive," said Plummer.

There is no reason to believe other mint fields do not have the same amount of damage, he said — "I've

seen a lot of fields I haven't actually evaluated."

Mint farmers whose fields were substantially damaged are now eligible for low interest loans through Michigan's disaster loans program, he said.

The first step in applying for those loans is to call the Clinton County Cooperative Extension Service for an evaluation.

Plummer has been in Clinton County since March 17 as part of the Extension Service's response to damage from the flooding last fall. He will evaluate damage to alfalfa and mint fields and formulate a plan of action for repairing the damage.

Plummer can be contacted at the Extension Service office, 224-3288.

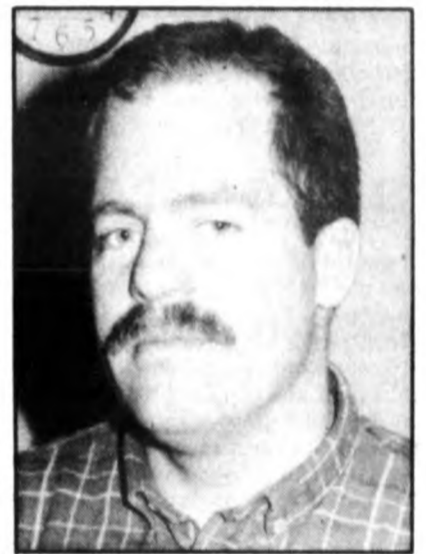

Rusty Plummer

Commission moves closer to autumn jail election date

Clinton County should ask voters to approve a millage increase for a new county jail in September or October, a committee of Clinton County commissioners has concluded.

"We've got to make up our minds shortly due to the fact that schools are scheduling elections," said Commission Chairman Glenn Webster, who is also a member of the jail committee.

The committee on March 31 reported to the full Board of Commissioners a list of "preliminary recommendations" concerning a new jail.

They include:

- The jail should be built on a site of 30 to 40 acres.
- The jail capacity, for the purposes of estimating costs and making preliminary drawings, should be 100 cells.
- Two commissioners should be appointed to negotiate the purchase of

property for a new jail.

- A ballot proposal for a new jail should be put before the voters in September or October of this year.

VOTER last year narrowly rejected a ballot proposal for a new jail. The present jail is overcrowded and the county spends thousands of dollars each year boarding inmates in other counties.

Also at the March 31 meeting, Commissioner Richard Hawks asked District Court Judge Jeffrey Martlew if it is possible to reduce the need for jail space by means of "alternative sentencing" programs.

"I think it depends on what type of alternative sentences you're talking about," said Martlew.

He said he is not interested in sentencing criminals to confinement in their homes because such sentences would not deter others from committing crimes.

He is willing to consider alternative sentencing programs such as work programs, said the judge.

Martlew added that alternative sentencing programs would probably not significantly reduce overcrowding at the jail because the District Court usually has only 20 to 30 inmates lodged in the jail. The jail population — not including inmates "boarded out" to other counties — is usually over 50.

"All the rest of those people come from the Circuit Court," said Martlew.

Circuit Court judges sometimes sentence criminals to one year in county jails where they will serve the entire sentence rather than risk early release of the inmate from the state prison system, he said.

"Now, if I were a Circuit Court judge I'd do the same thing," Martlew said.

Notes

Project Find

LANSING — The State Board of Education has named April as "Project Find Month in Michigan," with the theme of "An Early Start is a Better Start." Project Find is interested in children who have difficulty walking, talking, hearing or speaking, or who have physical, emotional or mental handicaps that prevent them keeping up with others their age.

Parents, citizens and professionals are encouraged to refer handicapped children to the Clinton County Intermediate School District for Special Education services. For further information, contact Marge Joslin at 224-6831 or 374-8883.

Writing

ST. JOHNS — Do you like to write? Are you a poet, a story writer, or a songwriter? Have you ever thought you would like to write but have not yet put pen to paper? How about children's stories?

If you answered yes to any of the above questions, plan to attend the first meeting of a new writers club on April 13 at 7:30 p.m. at the Clinton County Arts Council Gallery, N. Clinton Ave., St. Johns.

The club would meet for fun and practice on a monthly basis. It would be associated with the Clinton County Arts Council and eventually exhibit writings at the Gallery if time and space permits.

All persons interested in writing are invited to attend.

'We're seeing eye to eye'

Sale of Central to Mark Barber discussed

A St. Johns Board of Education committee is expected to recommend the sale of Central School to St. Johns entrepreneur Mark Barber.

Committee chairman James Parr said on Sunday that an official decision had not yet been made but that he expects the committee to recom-

mend acceptance of Barber's purchase offer. Barber's plans for the building reportedly include preserving at least its exterior.

Parr and school board trustees Kevin Kirk and Neil Barnhart were charged with the task of evaluating

that purchase offer as well as four bids on the demolition of the building. The committee met on Thursday with Barber and two residents who want the building preserved. They are Bette Moore, of the Clinton County Historical Commission, and Thomas Wartsler, county planner.

Barber's offer to purchase the building was discussed at the meeting.

"From my point of view it sounds pretty good," said Wartsler. "I think the consensus was that everyone would be happy with it."

Parr said committee members have to decide what, if any, conditions they should recommend including in the sales agreement.

Barber declined on Sunday to divulge his plans for the building, saying he would make his plans public when and if the Board of Education accepted his purchase offer.

"We're seeing eye to eye on everything," he said of his talks with the school board committee.

The school board is expected to discuss the purchase offer at its April 13 meeting.

Barber has successfully renovated several buildings in the St. Johns area, including an office building on Spring Street and an apartment building.

County participates in radon gas search

Clinton County residents will participate in the hunt for dangerous radioactive gas over the next few weeks as cannisters to detect it are placed in 14 homes.

The 14 cannisters are part of a larger program in the state of Michigan where approximately 2,500 single family, owner occupied homes, will be tested for the presence of radon gas.

The gas is natural and results from the decay of uranium in the surrounding rocks. It has been linked to lung

cancer and is likened to heavy cigarette smoking.

Robert DeHaan, chief of the environmental monitoring unit of the division of radiological health, says the gas can enter a home through cracks in the house, usually on the lower floors.

"Each house is unique, and each solution may be unique if there is a problem," he says. Solutions can include sealing cracks, better ventilation, or adapting the sump pump system to suck out the vapors.

Winter is the best time to test for the gas as closed up houses tend to trap it indoors. The problem has been escalating because today's homes are so well insulated, they have little ventilation during winter months.

Michigan was one of ten states nationwide selected for testing because of potential "hot spots." Although Clinton County is participating, DeHaan says the area of greatest concern is the upper peninsula.

The cannisters are simple in func-

tion. The top is torn off to reveal a charcoal filter which "traps" the gas. The container is resealed and sent off for testing. DeHaan says the gas captured actually decays in the cannister and what is analyzed in the lab is actually the "daughters" of the radioactive gas.

There is a list for those who want to contact an independent lab for testing, but to his knowledge there are none in Michigan as yet. Results of the local testing will be available in about four months.

Mild winter saves road funds — mostly for state

It was a mild winter. That means a significant savings to the Clinton County Road Commission for snow removal, right?

Right — but the savings is not quite as large as you might expect. There is a savings but much of it goes to the state, not to the county, says Michael Nobach, superintendent-manager of the Clinton County Road Commission.

It works like this: The state highway department pays the Road Commission for clearing state highways. This year the state would have paid up \$120,000. Because of the mild weather, the Road Commission could only do \$30,000 work of work for the state. So Road Commission resources — manpower, fuel, equip-

ment — had to be spent on county projects that could not be billed to the state.

There is a bright side, even if it does not quite qualify as a silver lining. The county did have some sav-

ings and was able to catch up on work along county roads, including trimming vegetation and replacing guardrails.

The Road Commission also saved

on wear and tear to its snow removal equipment.

"It's almost like adding another year of life to the equipment," says Nobach.

Ovid-Elsie voters say no to middle school

Ovid-Elsie Board of Education members will seek alternatives to building a new middle school following the defeat March 30 of a proposed \$4.65 million bond issue.

Ovid-Elsie voters defeated the proposal by a margin of nearly two-to-one. The vote was 1,415 to 691.

Voter participation was high, up from 760 voters in the June election.

Superintendent of Schools David Porrell said one option open to the district is to seek the renewal of a mill voters two years ago approved for remodeling work. Renewal of that mill would fund renovation of three

elementary schools and the high school.

The defeated proposal would have allowed the school district to build a new middle school near the high school. The district currently has two junior high schools, the original high schools for Elsie and Ovid. Both are over 45 years old.

Inside

Calendar	9C
Classifieds	9-11C
Farm	1-2C
Lifestyle	4A
Obituaries	3C
Opinion	2A
Sports	10-12A
TV Listings	5-8C
3 sections, 30 pages	

opinion

Letter distorted facts, added confusion

To the Editor:

The problem with trying to provide information to the public is that it can be taken out of context, misquoted, misunderstood, and result in more confusion rather than less.

I have read two letters published here that were written by John Luecht. The first was factual and unemotional; the second letter published on March 31, was commenting on information provided by Clinton Area Care Center a week earlier.

Mr. Luecht's second letter, in my opinion, distorts the facts and adds to the public confusion. Clinton Area Care Center presented information pertaining to the development of the current license at Findlay Country Manor and justified why skilled beds have not been added. In addition, it revealed the financial outcome of five years of operation; the Medicaid reimbursement system at 80 percent of cost; the aging of the local population; and how the 65-bed addition by reducing per bed cost by eight percent would provide a firm financial operation for the Manor even after paying the new mortgage and interest.

Our certificate of need application is available at the corporate office or Findlay Country Manor if anyone would care to see all the facts in the context they were intended.

Mr. Luecht's letter incorrectly states the number of beds (it is 65, not 49), the cost per bed (\$35,000, not \$51,000), the total loan (\$2.3 million, not \$2.5 million), and finally at least indirectly, urges the regulation of Medicaid admissions. The legality of the latter issue is currently being considered in the state legislature.

My point here is not to specifically chastise Mr. Luecht. Rather, I am attempting to show how easily

Letters

an exceedingly complex issue can be oversimplified and misunderstood. Mr. Luecht, I sincerely feel you have the best intentions, but please call me for specific facts next time.

There is one area of your letter on which we do agree: the over-regulation by the government of the health care field is somewhat stifling. We can still achieve success, however, as we have shown at Findlay Country Manor. We have hired competent staff, trusted the decisions of a well-informed board of directors, admitted when we were approaching a problem from the wrong side, retrenched, and tried once more.

During these troubling financial times, we have considered improving our situation by building and/or syndicating low-cost housing, public appeal, and other business ventures. But finally, we have decided to play to our strength, to that which we know best and do best, the addition of nursing and home for the aged beds to the nursing facility. It is not only reasonable, but as a 65-bed package will provide financial independence for Clinton Area Care Center in its efforts for the community.

Mark Stapleman
Administrator
Hazel I. Findlay Country Manor

Telling the taxman about homemaking art

To the Editor:

As the tax deadline roles around again, an old petty annoyance of mine surfaces. It's that space on the tax return where you fill in occupation.

Nine years I worked outside the home. I liked my job. I liked the people. I liked my paycheck. Then one day my four year old showed me a picture of his home that he had drawn at nursery school — it had two doors, four tires, and power steering. I decided then and there that it was time for a change. Now, I'm a full-time wife and mother.

Since I no longer work (for pay, that is), that space next to "occupation" on the tax return always puzzles me. According to the dictionary an occupation is "a business, employment, or trade." When we received our tax return back from the preparer this year, next to my name were the initials "H.W." They couldn't even write the whole word. (Let me spell it for you: housewife.) I was very irritated and hurt to think that my life had been reduced to two letters on a government document. Why didn't they just write "unemployed" — at least it's a whole word.

Back to the dictionary. "Housewife: a woman who manages a home and its affairs." So now I'm in management — the pay is lousy but the benefits are fantastic. At least it's a term that most people can deal with. In today's world people seem to need status or tangible objects to judge another's worth.

Where do I fit in? Being a wife and mother is not an occupation. Those are words that describe relation-

ships with others. "Homemaker" is a nicer word than "housewife" and it's more encompassing. It's not just something I am, it's something I do with my life.

There is no such thing as advanced study and training in homemaking so I was no longer a professional. I had to look deeper for my job description. Now I look at my chosen way of life as an art. Let's face it. Artists are known for having their work go unrecognized and being underpaid (sounds like me, so far). To the dictionary one more time. "Art: a form of human activity appealing to the imagination — a skill."

That's it! A homemaker is a highly skilled individual. An artist is a person who takes raw materials and molds or creates them into something new and beautiful. A homemaker is an artist, but instead of working with paint or clay we work with people, places and time.

I think the real difference lies in the fact that a job is usually just an occupation, while being a homemaker is a vocation, a chosen or specialized profession.

I chose to work — then I chose to stay at home. I'm going to cross out "occupation" on our tax return and write in "vocation." Then, I'm going to write "HOMEMAKER/ARTIST" in capital letters. No one will notice, but I'll feel better.

Rosemary Starn
St. Johns

Bill Schuette reports Rural growth

By Bill Schuette



Last month I, along with my Republican colleagues on the House Agriculture Committee, revealed a bold initiative to foster growth and development of our rural communities. This rural development initiative is designed to provide a basis on which aggressive, substantive agriculture policy can be formed in this 100th congress.

We are all painfully aware of the crisis burdening our agriculture industry. However, we must not forget the side-effects this situation brings to our rural communities, and entire rural infrastructure. For this reason, I am committed to promoting the various aspects of the rural development initiative.

In particular, this plan calls for specific action by the administration, the Department of Agriculture, and Congress. Creation of a White House office on agriculture and rural development is one aspect involving the administration. This office would essentially function as a task force to oversee our rural development progress.

In addition, the general accounting office could be instructed to perform a comprehensive study of the present programs concerning rural America. This study would be most beneficial, considering many of the programs which affect rural life currently do not fall under the jurisdiction of the Department of Agriculture. This disorganization only adds to the problems already surrounding our rural policies. By thoroughly assessing the programs which exist in the various departments, we may best determine how to

implement only the most effective policies. Though this may be a long and difficult process, in the long run, it can only serve to make our system more practical and effective.

The time has come for our leaders to take the lead in seriously confronting the situation at hand. No longer can our communities tolerate inaction. Bold, new ideas must be reviewed for their potential success, and this means providing the economic and educational means necessary for rural communities to get back on their feet. Ideas which have been proposed in this area and need to be offered to rural communities to foster growth of their economic bases. The key provision of proposals such as these, is the undeniable factor that we must not focus solely on the commodity programs, but also include the community programs.

Educational and job training programs are a vital factor in this initiative. For the younger members of our rural communities, educational programs need to be developed or expanded in order to prepare them for a successful future in the communities or for further education outside rural America. Job training programs are essential for all individuals who have suffered a job loss or change as a result of this crisis facing rural America. A community can only be as strong as its people, and the people of rural areas should be given more opportunities to put their many talents to work.

Though the rural development is not yet embodied in legislative form, the intentions and implications are clear: it is time to tackle the tough issues, begin to look at our problems as opportunities, and get to work on the challenges that lie before us. My efforts in the months ahead will include my commitment to pursuing the growth and development of our communities. I hope that if you have suggestions on how we can best achieve these goals, you will share your ideas with me so that we can all participate in the comeback of rural America.

Bill Schuette is the 10th District Representative to the United States Congress.

Remembering when

28 YEARS AGO
April, 1959

A farm house in Westphalia Township burned to the ground last week. It was the home of a bachelor farmer, who was last fall accused of the murder of his stepmother.

He was acquitted of the charges when a Circuit Court Jury split 6-to-6. The cause of the fire is unknown. Police agencies are of different opinions as to the likelihood of arson.

38 YEARS AGO
April, 1949

Over 400 youngsters participate in the operetta "Hansel and Gretel" at the St. Johns High School.

Olive Grange No. 358 celebrated its 75th birthday last week.

In the spring election, voters give overwhelming

approval to a proposal to build a \$100,000 county jail.

53 YEARS AGO
April, 1934

A fire believed to have been deliberately set burned over 500 acres in Chandler Marsh and endangered a number of farm buildings. Earlier in the winter 1,400 acres burned.

Clinton County has been assigned a quota of 16 more Civil Conservation Corps men for another six months.

Four Clinton County Banks reduced from three to two percent the amount of interest they will pay to depositors.

Complaints have been made: chickens and dogs are running around unsupervised in contravention of the law.

Dillingham Comments Superconductor

By Fred Dillingham



Who in the 1860s thought the combination of electricity and magnetism would generate today's communication technologies? Who in the 1920s imagined quantum mechanics would produce the semiconductor industry? And who in 1987 knows how the Superconducting Superconductor (SSC) will ultimately alter our way of life?

Legislation has been introduced to help Michigan develop a successful bid proposal for what could be the most important economic development project ever. The SSC, a \$4.5 billion accelerator 9,000 time larger than Michigan State University's (MSU) cyclotron, will provide about 2,500 high-technology jobs, and 3,500 construction, geologic and engineering positions. It could even attract 500 visiting professors and scholars from around the world every year for research and study. Any project creating that many jobs and bringing that much attention to Michigan must have the highest priority.

The SSC, which will be the world's largest atom smasher, has been discussed at the federal level for more than three years. Competition intensified after President Reagan announced he would seek funding for the project and that the U.S. Department of

Energy will begin looking for sites. Bids are due by August of this year, and a site will be selected in July, 1988.

Senate Bill 169, of which I am a co-sponsor, would create a SSC Commission responsible for developing our bid.

The SSC Commission would represent Michigan before the Department of Energy and other agencies and develop plans for Michigan's participation in the project. It would have the power to hold public meetings, contract for research and services, acquire property and rights of way for the project, and would be subject to the Open Meetings Act. Adequate funding for bid-related projects would also be assured.

Senate Concurrent Resolution 97 urges Michigan's legislative action, the governor's office and the Legislature to act swiftly and thoroughly to promote Michigan as the best possible site for the SSC.

Hearings have already been scheduled on the SSC legislation. There's no time to waste because we only have four months to prepare such a massive and detailed proposal. But our efforts will be well spent if we get the project. This type of research represents unlimited possibilities to improve our quality of life and advance technology for everyone on this planet.

Be Your Own Boss!

LCC's Small Business Management Series can help you learn the ins and outs of starting your own business or of improving your business operation if you're already a business owner.

SEMINARS AVAILABLE THIS SPRING:

- Starting A Small Business
- Financial Management
- Systems/Record Keeping
- The Business Plan
- Advertising & Promotion
- Franchising

Classes meet Saturday or Tuesday evenings starting April 7. Each program offers one college credit.

LANSING COMMUNITY COLLEGE
CELEBRATING 30 YEARS OF QUALITY
1957-1987
An equal opportunity, affirmative action college.



FRIEND OF THE COURT CIRCUIT COURT, CLINTON COUNTY

ANNOUNCEMENT OF JOB OPENING (Permanent Full-Time) INVESTIGATOR/MEDIATOR - FRIEND OF THE COURT

GENERAL SUMMARY: Investigates and makes recommendations to the Circuit Court regarding child custody, visitation provisions and child support in domestic relations cases involving minor children.

MINIMUM QUALIFICATIONS: Degree from certified College or University in Social Sciences, Psychology, Counseling or Behavioral Sciences; MSW desirable. Some typing skills. Valid Michigan driver's license and a vehicle.

SALARY RANGE: \$20,187 to \$23,418 per year, based on prior experience and abilities. County benefit package, as adopted by Circuit Court.

EVALUATION METHOD: Personal interview by Friend of the Court.

APPLICATION PROCEDURE: File application with Administrative Services; eligible candidates selected for interview will be personally notified by the Friend of the Court.

APPLICATION DEADLINE: April 21, 1987

FRIEND OF THE COURT, CLINTON COUNTY, IS AN EQUAL OPPORTUNITY EMPLOYER

WANTED
Volunteers for R.A.V.E.
Training coming up soon!
for more information
Call R.A.V.E. at 224-RAVE

"It's in the Bag"
by Bob Beck



Seafood is adaptable. It may be purchased in small quantities; it is plus for people in small households; it is relatively low in calories, cooks quickly and may be prepared in every way. And a recent study indicates that eating fish is linked with a significant reduction in the risk of heart disease.

The increased availability of fresh, as well as frozen, seafood has made it possible to serve seafood more frequently. Much different from the days of Tom Sawyer and Huck Finn, who almost made it a daily routine to take their fishin' poles down to the shores of the Mississippi River for a day of fishing. Many people today still find great satisfaction dropping bait in ponds, rivers, lakes, streams and even oceans, hoping to snare something for dinner.

Today, we have seafood suppliers who rely on their refrigerated trucks to rush the catch to our door. A few fly in fish from the East or West Coasts. Others use modern technology and vacuum-type packaging to preserve the freshness of fish.

Fish that are preserved by freezing are iced on the boat immediately after they are caught and then rushed to processing plants for FLASH freezing. It may be only a few hours from sea to freezer's. Seafood "shore" is great! And Beck's has the quality, selection, and price that "didn't get away."

APPRAISAL SERVICES FOR FARM REAL ESTATE

Farmers Home Administration (FmHA), P.O. Box 502, 1969 S. State Road Ionia, MI 48846; Phone (616) 527-2060. Under Solicitation Number 26-34-7-43 seeks qualified accredited rural appraisers as sanctioned by one of the recognized Societies or Organizations, or have had FmHA or Federal Land Bank appraisal Authority or at least 5 years recent experience in conducting farm real estate appraisals. The Appraisals are to be made in Ionia and Clinton Counties. This proposed procurement is totally self and aside from small business. If interested, make inquiry prior to contemplated solicitation closing date of April 10, 1987, after which proposals will not be accepted. Bid forms can be obtained at Farmers Home Administration, P.O. Box 502, 1969 S. State Road, Ionia, MI 48846.

The Clinton County News

General Manager: Pete Cantine
Assistant General Manager: Nancy Zeimen
Editor: Rich Wertz
Sports Editor: Rhonda Westfall
Sales Manager: Jean Yanna

Advertising Representatives: Sharon Maybik, Lynn Duff

Managing Editor: Nancy Zeimen
Business Manager: Kay Turner
Circulation Manager: Cora Sargent
Classifieds Manager: Jean Yanna

The Clinton County News (USPS 119-500) is published every Tuesday from 219 S. Bridge St. P.O. Box 70, Grand Ledge, MI 48837. A division of Community Newspapers with the St. Johns office at 117 E. Walker St. St. Johns MI 48879. Phone (517) 224-2361.

Second Class Postage Paid USPO St. Johns, MI 48879. Postmaster send address changes to the Clinton County News, P.O. Box 70, Grand Ledge, MI 48837. Subscription rates: \$15 annual in Michigan, \$25 annual outside Michigan, \$8 six months in Michigan, \$14 six months outside Michigan, \$12 senior citizens annual in Michigan, \$20 senior citizens annual outside Michigan.

POLICY STATEMENT: All advertising published in the Clinton County News is subject to the conditions stated in the applicable rate card, copies of which are available from the Advertising Department.

Elsie students win Farm Bureau 'America / Me Essay Contest'

Three students from Elsie are local winners in the 18th annual America & Me Essay Contest sponsored by Michigan Farm Bureau Insurance Group.

The three students, who earned the first, second, and third place awards for their school, are Chastity Winkler, first place; Melissa Grubaugh, second place; and Mylynn Clapp, third place. All three were awarded certificates for their achievement.

The topic addressed by the students in their essays was "How I Can Contribute to America's Future."

Chastity's first place essay now advances to state level competition, at which the top 10 essays in in

Michigan will be selected. The top 10 statewide winners will be announced in early May. They will be awarded plaques and U.S. Savings Bonds ranging in value from \$300 to \$1,000.

In addition, the top 10 essayists will be honored at a banquet in Lansing and at a meeting with Michigan's top governmental leaders in late May.

A team of finalist judges that includes Gov. James Blanchard and Lt. Gov. Martha Griffiths will determine the statewide winners.

Several thousand eighth graders from more than 500 Michigan schools participated in the America / Me Essay Contest this year.



AMERICA / ME — Chastity Winkler, Melissa Grubaugh and Mylynn Clapp, students at Elsie Elementary, were winners in the Farm Bureau's America / Me Essay Contest.

Students attend Super Saturday

Clinton County students who were eligible for the 1986-87 Midwest Talent Search attended a "Super Saturday" program on March 28 at DeWitt Middle School.

Among popular student options for seminars were "Exploring the World of Chemistry," "Laser Techniques," "Computer Lab," and "Ukrainian Egg

Decorating." Presenters were area teachers, counselors and community members. A set of three parent sessions was offered by Gary McCampbell from the Clinton County Counseling Center on meeting social and emotional needs of the gifted.

Keynote speaker for the lunch was Tricia Moore, educational consultant for Project Outreach at the

State Department of Education.

In order to be eligible for the Talent Search, students had to be seventh or eighth graders who had scored at or above the 95th percentile on math or verbal portions of a standardized achievement test.

All students attending received certificates from Larry Schwartzkopf,

superintendent of Clinton County Intermediate School District. Awards were also given to students who achieved the highest verbal and math scores on the SAT. These were Sarah Newman of St. Johns and Derek Thurston of DeWitt.

The recognition day was coordinated by Jenny McCampbell, consultant for gifted/talented programming at Clinton County ISD.

Sesquicentennial takes a canoe trip

The dream of connecting Saginaw, Bad, Maple, and Grand rivers will come to life this Sesquicentennial year as a 26-foot canoe travels from Saginaw Bay to Lake Michigan. Twenty-eight stops will be made over the seven-week period

and celebrations will be held in the local areas.

The pathway goes through Elba Township and there will be a landing on Wilson Road Bridge in Bannister on April 22 with Dr. David Seibold of Grand Haven in charge of the

crew.

A march from that point through town to the ZCJB Hall will culminate with a potluck supper and program to follow. The Busy Green Clovers 4-H club, the Ashley-Ithaca Livestock 4-H group, the ZCJB lodge,

the ZCJB Czechoslovakian Folk Dancers, the Ovid-Elsie band, Bannister United Methodist Church Choir, the Sunshine Club, Fr. John Hoogterp and St. Cyril's Catholic Church, Rev. Art Turner and the Ashley and Bannister

United Methodist Churches, the Ashley Lions Club and Bob Moore are among the groups participating.

Rep. Gary Randall will also be present. The following week on April 28 the Gabagouache will enter the Maple River and head westward with stops and crew changes at various bridges in Elba Township.

P-W inducts 29 to Honor Society

By TOM THELAN
P-W Student Reporter

The list of students who were inducted into the National Honor Society at Pewamo-Westphalia High School this year is out. A total of 29 juniors and seniors have made the list.

For seniors to be eligible for the National Honor Society, they must achieve a 3.33 or higher grade-point average. Juniors must attain a GPA of 3.66 or higher.

This year, Michelle Arens, Debbie Bengel, Angela Hancock, Lori Hengesbach, Linda Herald, Cheryl Krzeminski, Beverly Martin, Brenda Martin, Doug Nurenberg, Deb Pung, Beverly Schafer, Cindy Schafer, Gina Schafer, Andy Schneider, Kim Simon, William Smith, Debbie Spitzley, Karen Theis, Brent Thelen, Brian Thelen, Michael Thelen, Amy Trierweiler and Jeff Wiirth are the seniors to achieve this honor.

Wendy Noeker, Stephanie Schmitz, Bev Schneider, Janean Thelen, Sandy Trierweiler and Sheri Trierweiler are the juniors on the list.

Class offers help lowering cholesterol

The Mid-Michigan District Health Department will offer a cholesterol lowering class at their offices on April 13 from 12 to 1 p.m. Carol Wruble, a registered dietitian, will conduct the class.

The class will cover cooking techniques for lowering the amount of fat in the diet, the latest findings on cholesterol, and a question and answer period. There is a fee of \$3.50 per person or \$6 per couple.

To register call the Mid-Michigan District Health Department a 224-8393.

O-E school buses among the best

The Michigan State Police has rated the Ovid-Elsie school bus fleet in the top 12 percent of the school bus fleets in the state.

Of the 590 school districts in Michigan, Ovid-Elsie is one of only 76 school districts which received a rating of excellence for the

maintenance of its school buses.

The rating system is based on the number of "tags" given. The tags that a school district could receive are: "red tag," which is given when the defects found could pose a safety hazard such as a

brake defect or a defect in the steering system; "yellow tag," which is given when the defect poses no safety hazard such as when a mirror is a wrong color or the school district's name on the bus; and "pass tag," which is given when no defects are found.

The Ovid-Elsie school bus fleet has earned an excellent rating 14 out of the past 15 years due to the combined efforts of mechanics Arnold Wieber, Gary Munson, transportation supervisor Hazel Hinkle and each of the individual school bus drivers.

Greenbush mine meeting delayed

Consideration by the Clinton County Planning Commission of a controversial special use permit for Searles Construction Company has been postponed for a third time.

The permit would allow the company to operate a gravel mine in Greenbush Township. The Planning Commission originally voted to recommend to the county Board of Commissioners that the requested permit be denied.

The Board of Commissioners returned it to the Planning Commission for reconsideration. Since then, however, it was revealed that a bridge along the haul route for the

proposed mine would not withstand the load of gravel trucks.

The meeting was delayed in order to give Searles Construction Company owner Leon Searles, the Clinton County Road Commission and the Greenbush Township Board of Trustees time to come to an agreement on making improvements to the bridge.

As of March 30 an agreement had not been reached. The case is now scheduled to come before the Planning Commission on May 14.

Springtime Specials

at
St. Johns Ford-Mercury BODY SHOP

Complete Paint Job \$495⁰⁰*

Does your car have the dull look of winter? If so, let us shine up your car with a complete paint job! Just \$495.00* Plus Materials. For Appointment Stop In and See Leonard at . . .

St. Johns Ford-Mercury
1410 S. US-27 • St. Johns
224-6711

*Dents & Rust Repair Extra.
Mid size car or smaller - full size extra.

LEARN STAINED GLASS IN 10 HOURS!

Make your home more beautiful. Create wonderful gifts. We can teach you stained glass in just 10 hours of class time. You will learn to create valuable lamps and windows at a fraction of their finished cost! Our BEGINNING STAINED GLASS CLASS meets 4 times for 2 1/2 hours each. And with our new tools and techniques anyone can learn. We've already taught more than 10,200 people!

To help make it inexpensive, a special discount price is yours. Tuition for the 4 week beginning class is normally \$30. Present this ad and you can take \$10 off! New classes start soon, so call now to register.

485-7955
2224 E. Michigan Ave.
Lansing

DELPHI STAINED GLASS

BECK'S 29th

ANNIVERSARY SALE

—Winners—

Winner of Freezer Vivian Esch of Ashley

29 Winners Of Free Groceries
(for 29 years of service)

Gaytha Tuttle of Ashley
Sandra Selby of St. Johns
Wanda Larve of Elsie
Sophie Exelby of St. Johns
Pauline Brusse of St. Johns
Ted Thelen of Fowler
Carol Wright of St. Johns
Donna Graham of Perrington
Forrest Root of St. Johns
Verne DeMott of Middleton
Helen Bancroft of St. Johns
Anna Seibert of Perrington
Steve Leslie of St. Johns
Cindy Sanders of St. Johns
Linda Cumberworth of Perrington

Iva Kees of St. Johns
Arden Workman of St. Johns
Susie Williams of Ithaca
H. Vanderstow of St. Johns
Howard Anderson of Bannister
Ben Vincent of Carson City
Lisa Salters of Eureka
Pam Fraker of Pompeii
Janice Bush of St. Johns
Wanda Baker of St. Johns
Dottie Snyder of St. Johns
Dan Thelen of Fowler
Sharon Bissell of Maple Rapids
Lucille Boak of St. Johns

Thanks for all your Patronage

Fairway DISCOUNT STORES

OPEN 7 DAYS

DOWNTOWN ST. JOHNS
(Next to Rehmann's)
Our Specials Are Good
Tuesdays through Saturdays Only!

RED HEART
3 1/2 oz. **\$1.25**

Aqua Net Shampoo or Conditioner
16 oz. **87¢**

Easter Cut Outs
4 for **\$1.00**

Fluorescent Bingo Markers and Refills
Now in Stock

Royal Baby Oil
16 oz. **\$1.37**

Brach's Easter Candies
Discount Priced

Q-tips Cotton Swabs
170's **\$1.49**

Melsters Marshmallow Eggs
6 for **\$1.00**

Sunglasses Latest Fashions
50% off

Basket Type Coffee Filters
2 for **89¢**
Pkg. of 100

Coats & Clark Wintuk Yarn
Every Day

Cutex Nail Polish
Your Favorite Color
only **99¢**

Coats & Clark Sport Yarn
3 oz. **96¢**

Magnetic Bingo Chips
pkg. of 100 **\$1.77**

Brach's Chocolate Candies
12 oz. bag **\$1.77**

Great pictures. Great price.

Reprints 12 for 1.89!

COLOR GUARD
March 29 - April 11, 1987

SHOP DAILY 9 A.M. to 9 P.M. . . . SHOP SUNDAY 11 A.M. to 7 P.M.

lifestyle



Kelley Lynne Phinney and Troy Alan LaBar
Phinney-LaBar
October wedding planned

Larry and Bonnie Phinney, 3275 E. Price Rd., St. Johns wish to announce the engagement of their daughter, Kelley Lynne, to Troy Alan LaBar, son of Brenda and Gaylord Craig, 5977 W. Hyde Rd., St. Johns, and Kenneth LaBar.

The bride-elect is a 1983 graduate of St. Johns High School, and is presently employed as a full-time branch supervisor at Capitol Federal Savings Bank. She is attending Lansing Community College on a part-time basis, studying for a business degree in management.

The prospective groom is a 1985 graduate of St. Johns High School, and graduated from Denver Automotive and Diesel College in 1986. He is employed as a full-time auto technician at Sundance Chevrolet.

An October 10, 1987, wedding is planned.



Cathleen Jean Miller and Curtis Ackels
Miller-Ackels
May wedding planned

Mr. and Mrs. Richard Miller of Ashley are pleased to announce the engagement of their daughter, Cathleen Jean, to Curtis Ackels, son of Mr. and Mrs. Robert Ackels of Ithaca.

The bride-elect is a 1982 graduate of Ashley High School and a graduate of M.J. Murphy School of Cosmetology.

The prospective groom is a 1980 graduate of Ithaca High School.

A May 16, 1987 wedding is planned.

Clinton Memorial begins a new smoking policy

In conjunction with the recently enacted Michigan Clean Air Act, Clinton Memorial Hospital has instituted a new smoking policy designed to better accommodate patients and visitors. The new policy meets or exceeds the written requirements of the state of Michigan and joint

commission on accreditation of hospitals.

The policy prohibits smoking in the hospital except in designated smoking areas which were placed in areas most used by patients and visitors. Patient sunrooms, lounges, conference rooms and the

hospital cafeteria are designated areas. Additionally, under certain circumstances, a patient may be permitted to smoke in his/her room according to the physician's orders.

"Our policy is not intended as an indictment against smokers," said Irene Armbrustmacher,

vice president of nursing services. "It simply represents our efforts to provide a safe, healthful environment for all patients and visitors of Clinton Memorial."

A copy of the hospital's smoking regulations is available to the public upon request.

Musicale explores the brotherhood of man

By **CAROLYN CAMPBELL**

St. Johns Morning Musicale met at the home of Mrs. Clifford Lumbert for a program on the "Brotherhood of Man."

To expand the meaning of "brotherhood," Nola Lumbert showed slides of

mission work done in India, Haiti, Korea and Japan by mission schools, health centers, churches and youth exchange programs.

Dr. and Mrs. Lumbert have had first-hand experience in the promotion of goodwill among people

by participating in the mission work of the United Methodist Church worldwide.

Interspersed with the presentation were hymns, "We Would Be Building," to the tune Finlandia by Jean Sibelius and "Lord, We Thank Thee for Our Brothers," sung by the

group. Cynthia Jones Oglesbee, a guest, played and sang "Peace On Earth" to close the program.

April 9, at 9:45 a.m., the St. Johns Morning Musicale will meet at the home of Frances Peterson, 1306 S. Oakland.

Arts add to life at Findlay Country Manor

By **JUNE SQUIRES**

We extend birthday wishes this week to John Barrett whose birthday is Sunday, April 12. Cards and letters are appreciated by everyone here at the Manor.

Volunteers come in many different sizes and groups, but there is one little known group whose work can be viewed as Hazel I. Findlay Country Manor. The members of the Clinton County Arts Council donate the use of their work for decorating the nursing home. Examples of work by local artists can be found in the hallways, offices, and lobby.

The Arts Council began displaying art work by local artists at the nursing home in February of 1986. At that time, 35 paintings were hung in various areas. Landscapes, wildlife, and still life in watercolor and oil were on exhibit for three months.

For residents, visitors and employees, this special art has truly made one picture worth a thousand words in terms of memories shared, places visited, and events relived.

"It's like looking through a window into the past." That's how one nursing home resident described his feelings while viewing a painting of a Shepardsville Road by Joe Yurek.

Findlay Manor news

Others delighted in reminiscing about the circus over a painting called "Circus Elephant" by J. Colieus, and last summer's fishing trip, the painting "Look What I Caught" by Maxine Strahle.

Especially popular are the paintings done in bright colors on large canvases. They are easier to identify for the individuals with poor eyesight, providing a change of scenery for both residents and employees and a topic of conversation for all who view them.

Rotation of the pictures is handled by Kathleen Martindale, an employee of HIFCM, in conjunction with the Arts Council. The pictures are delivered, catalogued, and grouped by Kathy for hanging. Not only do the pictures brighten the halls, but also the day rooms, patient rooms, and offices.

Plan to take a few minutes to view the pictures currently on exhibit at HIFCM and thank the members of the Clinton County Arts Council for making HIFCM a little more like home. It really makes a difference.



Courtesy photograph
ART AT FINDLAY — Marbeth Hynes, artist, and Kaye Pilmore, director of the Clinton County Arts Council, deliver art work to the Findlay Manor.



Courtesy photograph
DONATION — The Odd Fellows of Michigan, including the Rebekah Lodge 194 of Pompeii, have undertaken the purchase of visual hospital equipment for seven area hospitals.

Odd Fellows purchase equipment for area hospitals

The Odd Fellow and Rebekah visual research committee of the Independent Order of Odd Fellows of Michigan has undertaken the purchase of visual surgical equipment for seven hospitals in 1987. Two area hospitals recently received donations at a meeting with 18 committee members in Pompeii.

Checks totaling \$4,674 for cataract operating instruments were presented to Dave Naroske for use at Carson City Hospital, half from the visual research committee and half from Odd Fellow Lodge 417 and

Rebekah Lodge 194 of Pompeii.

At the same meeting, F.B. Plasman, executive vice president of Sparrow Hospital in Lansing, received a check for \$1,020 for a wet field Coagulator, half each from the visual research committee and the Pompeii lodges. The Pompeii lodges also presented Plasman with a check for \$1,189 for zonic indirect ophthalmoscope.

State officers present at the presentations were committee co-chairman Lyle Siegrist of Pompeii, Arlene Eskes of Holt, secretary

Arlene Crittenden of Saginaw, grand master Valmore Chapin, assembly warden Virginia Geer, grand patriarch Theodore Brendahl, grand matriarch Beatrice Boersma, department adjutant Paul Jones, association president Maxine Jones, and past grand master Charles Johnson.

Women's Club elects officers

By **EDWINA MCDOWELL**

The General Federation of Women's Clubs-St. Johns, met at the home of Martha Foust on March 11. Minnie McDowell and Mae Spousta served as co-hostesses.

The main business was a slate of officers presented by the nominating committee. A report was also given by the members who attended the Legislation Day in Lansing. The theme focused on law and order and prison reform. The problem of overcrowding was stressed and it was suggested that citizens attend court cases to be informed.

The club also met on March 25 at the home of Dorothy Lawrence at King Arthur's Court with Jean Leon as co-hostess. The following officers were elected: president, Dee Morriss; vice-president, Hilda Hufnagel; recording secretary, Beatrice Jorae; treasurer, Marta Giesecke; correspondence and publicity, Edwina McDowell.

Elected to the board of directors, were: Mary

Lenon, Jean Leon, Martha Foust, Ann Walker, Dorothy Welsh, and Dorothy Lawrence.

The date of the state convention is April 30-May 2.

Barbara Bandt, a representative from Clinton Memorial Hospital, gave an informative report on arthritis. She limited

her talk to the three main kinds of arthritis: rheumatoid, osteoarthritis, and gout, and gave the causes and present-day treatment for each one.

The next meeting will be at the home of Dee Morriss on April 9. The program will be a book report by Mildred Brown.

PRIME TIME TRAVEL Phone 337-0000

Chicago-Shopping Trip April 25-28 Marriott Hotel Only \$79 Dbl.	Kentucky Derby May 1-3 Incl. - Holiday Inn-Holiday 1-breakfast, refreshments served en-route, cocktail party, club house admission, baggage handling, escort service. Only \$199 Dbl.
Holland Tulips & Stars of Lawrence Weik Separate 1-Day Tours May 13 - \$44 May 14 - \$55 May 15 - \$50	Amish Acres & Shipshawana, Ind. June 2-3 - Amish Flea Market & Village Lunch - dinner & breakfast Plus much more Only \$109 Dbl.

Nashville, Tenn. "1st Class Music Tours"
Next departures (May 21-25) - (June 10-14)
Grand Ole Opry - Opryland USA - Guided Tour & more
From Only \$299

Call For FREE Tour Book (517) 337-0000
Prime Time Travel 507 1/2 E. Grand River, E. Lansing 48823

Hospital news

Perrinton Historical VCR Tape

Perrinton Centennial 1887-1987

Baxter's Video Productions of Lansing is producing PERRINTON: THE 1ST HUNDRED YEARS. This video is a unique presentation of Perrinton's growth from its birth, in 1887, through its gala celebration in July 1987. This twenty five minute video depicts the events, happenings and everyday life that formed this Mid-Michigan community. Here is a chance to get a piece of history. Yours to keep, to pass on to your grandchildren, and something they can pass on to the next generations. Enjoy it for years to come. At \$20.00 it will be well worth the investment. ORDER NOW AND YOUR PIECE OF HISTORY WILL BE RESERVED for \$15.00. THAT'S A 25% SAVINGS. After May 1, 1987 the cost will be \$20.00.

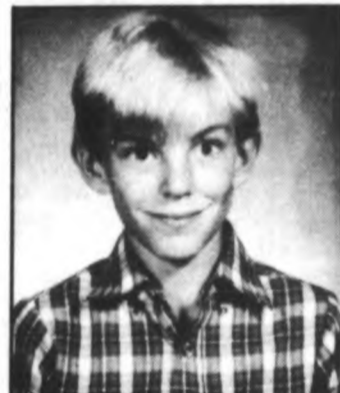

Pictured above is Burt Blair. Burt is one of the Perrinton residents that will take part in the video history.

On sale NOW! By mail order! Just clip the attached order form, fill it out, and mail today with your check or money order. A receipt will be mailed to you.

Mail to: Centennial Committee, Box 401, Perrinton, MI 48871

PERRINTON: THE 1ST HUNDRED YEARS, A VIDEO HISTORY

Please send me _____ copy(s) Postage fee \$3.00 for delivery, if desired.
Format Desired: VHS _____ Beta _____ Other _____

Name: _____
Street: _____
City, State: _____ Zip: _____
Enclosed: Check _____ Money order _____
Finished tapes will be available Sept. 1, 1987 and can be picked up at the Perrinton Village Office.
Show your receipt to the video crew during the centennial and be assured of being in the tape.

WE'RE IN IT TOGETHER



216 N. Clinton, St. Johns

"You have the power to make your weight-loss goal a reality.

We have the expertise to teach you the skills and behavior to be slender for life.

Call today for a free consultation."

Dee Ann
Owner-Consultant

SLENDER CENTER

Call Now For Appointment 224-6633

The OPERA COMPANY of Mid-Michigan presents:

La Traviata

The Great Hall of the Wharton Center
Michigan State University

For ticket information call (517) 482-1431
or at Wharton Center Box Office
at (517) 355-6686



April 11, 1987
8:00 p.m.

College news



Annette Glass

Annette Glass of St. Johns was included on the dean's list for the 1986-87 winter quarter at Lake Superior State College, Sault Ste. Marie.

Students must have earned a 3.5 grade point average of better to be named to the list.

Brad Massey

Brad Massey of St. Johns, a senior at Concordia College in Ann Arbor, earned dean's list honors during the fall semester of 1986.

Massey, who is enrolled in the teacher education program, is the son of Mr. and Mrs. Wilbur Massey.

Rebecca Summer

Rebecca Summer

Rebecca Summer, daughter of Phillip and Lois Summer, 2633 Willowbrook Rd., Elsie, has been awarded a scholarship to attend Eastern Mennonite College in Harrisonburg, Virg.

Summer, a senior at St. Johns High School, was awarded a Menno Simons Scholarship worth \$1,150 a year for four years. She plans to major in early childhood education and social work.

Eastern Mennonite College is a four-year, fully accredited Christian liberal arts college, offering programs in over 40 areas of study.

Jean Henning

Jean Henning, a senior at Central Michigan University, was a consultant to The Pantry in Alma as part of the Small Business Institute's program this year.

Henning, a marketing major at CMU, is the daughter of Paul and Ruth Henning of St. Johns. She is a graduate of St. Johns High School.

The Small Business Institute program provides student consulting services to more than 500 companies and is a division of CMU's school of business administration.



DERBY WINNERS — Bobby Bunn took first place and Adam Fox second place in the Cub Scout Pack 572 pinewood derby race. Not pictured is third place winner Jeremy Nolzinger.

Cub Scout Pack holds derby race

Cub Scout Pack 572 held its pinewood derby race on March 19 with 32 scouts racing cars. First place went to Bobby Bunn, second place to Adam Fox, and third place to Jeremy Nolzinger.

showman, forester and geologist badges; Jay Tomczyk, forester badge. Den 2 — Richard Coletta, wolf badge and one-year service pin.

Leaders raced their cars prior to the derby with Webelos Den 2 leader Ed Canfield taking first place. Webelos Den 1 assistant leader Ron Pung was second, Den 1 assistant leader Mrs. Bernie Foerch was third, and committee person Richard Maxa was fourth.

The following boys received badges: Webelos Den 1 — Jason Pung and Chad Hartsuff, third year service pins.

Webelos Den 2 — Joel Canfield, forester, naturalist, sportsman, engineer, and showman badges; Kyle McNamara, artist, athlete, engineer, naturalist, showman, and sportsman badges; Joe Hutton, engineer.

Have You Been To Twice Is Nice Resale Shoppe?

Twice Is Nice Clothing for the whole family. We also carry Twice Is Nice Wedding Gowns & Prom formal for rent or sale, stop in and see why TWICE IS NICE Corner Cavanaugh & S. Cedar, Lansing Open Monday thru Friday, 10 to 5

In the service

Nancy Shipley

Pvt. Nancy Shipley, daughter of Marian Shipley, 325 W. Pearl St., Ovid, has completed basic training at Fort McClellan, Ala.

During the training, students received instruction in drill and ceremonies, weapons, map reading, tactics, military courtesy, military justice, first aid, and Army history and traditions.

Shipley is a 1980 graduate of Ovid-Elsie High School.

4-H has Salon of Culinary Arts

Anne Huhn, Michelle Mohny, and Derek Mohny were among 4-H youth from across the state who participated in the annual Salon of Culinary Arts on March 22 at Michigan State University.

The three 4-H'ers demonstrated their culinary skills by baking and exhibiting quick breads, yeast breads and rolls. The Clinton County 4-H members also brought copies of their recipes and created educational posters explaining how to use or store products, outlined their nutritional value or highlighted a unique aspect of their items.

The event involved MSU students and high school vocational program participants, as well as apprentice and professional chefs. The show provided 4-H'ers an opportunity to compare their baking skills and meet professionals in the food service industry and to explore career opportunities in foods and nutrition.

The members' entries were judged by a panel of MSU food and nutrition experts and rated according to their quality, novelty and creativity. All members received ribbons for their participation.

30 Minutes Of Tanning For Only \$4.99

Good Through April 30, 1987

ONLY AT

A-1 TANNING SALON

1515 N. US-27 St. Johns (517) 224-8928

LEGAL NOTICE

Notice is hereby given that the Clinton County Zoning Board of Appeals will conduct a public hearing on Tuesday, April 21, 1987 at 8:00 P.M. in the Conference Room of the Clinton County Service Center, 306 East Elm Street, St. Johns, Michigan.

The subject of the public hearing will be the consideration of the following case: AB-1-4-87 Bingham Township - Expansion of NonConforming Use

Mr. Alfred Goodrich III, 3060 County Farm Road, St. Johns, Michigan has requested permission to construct a 50 x 104 pole structure which will be an expansion of a nonconforming use of land. Said building will be utilized in conjunction with hardwood milling operations. The subject site is located on the following legally described parcel of property:

The E 1/2 of E 1/2 of NW 1/4, Sec. 28, T7N-R2W, Lying N of Bad Creek less th W 12 A and exc. land com. 350' S of NE cor. of NW 1/4 th W 160', N 178', W 61', N 172', E 221' to beg; also exc. parcel com. on N & S 1/4 in. 1910' S of N 1/4 post th W 160', S approx. 140' to Bad Creek, th E alg Creek to sd 1/4 in. th N to beg.

The property is generally found on the West side of County Farm Road, North of Tatt Road, with its northwestern boundary abutting Parks Road.

The appeal application and OR-1-78, The Clinton County Zoning Ordinance are available for public inspection in the Department of Planning and Zoning located at 1003 South Oakland Street, St. Johns, Michigan between the hours of 8:00 A.M. - 12:00 Noon and 1:00 P.M. - 5:00 P.M., Monday through Friday. Interested persons are requested to attend the hearing and voice their opinions in respect thereto or written comments may be forwarded to the Department. Please call (517) 224-6761, ext. 221 for further information.

Tom Ackles Zoning Administrator

One of every three crimes strikes youths between 12 and 14 years

One of every three crimes will likely be committed against young people between the ages of 12 and 14 years old, says Clinton County Sheriff Terry Haneckow.

"More than 6.5 million crimes on a national scale are committed annually against young people," the sheriff says. "Most of these are crimes against their property such as theft and vandalism."

According to Haneckow,

teenagers are the most victimized and each year report more than 500,000 stolen bicycles with an average loss of \$146 for each theft.

There are voluntary precautions young people in Clinton County should take to reduce the chance of becoming victimized by theft.

Sheriff Haneckow recommends these precautions for Clinton County citizens of any age:

register bicycles with the St. Johns and DeWitt city police departments. Engrave your name and social security number on the frame of the bicycle, with engraver available at the sheriff's department. If your bicycle must be left unattended, make sure it is securely locked to a bike rack or a stationary fixture.

If you drive, remember to protect our car, too. Always park in a well-

lighted area and never leave keys in the car. Be sure to always lock your car no matter where it is parked.

"Because so many young people fall victim to property theft, it is obviously very important for these individuals to protect themselves and their personal property," Haneckow says. "By doing so, we will be more effective in our fight against crime."

Child poisoning can be prevented

National Poison Prevention Week is observed to focus public attention on accidental poisoning. In children under five years old, nearly five percent of the poisonings are accidental and preventable. In 1985, the Poison Prevention Week Council reported more than 745,000 children were treated for poisonings.

The most frequent culprits of poisonings are plants, soaps, aspirins and vitamins. These products are common to most

homes, but because adults do not recognize them as potential hazards, they are often left where children can reach them.

Some products are so harmful that parents should make a greater effort to keep them out of reach of their children. These include: drain cleaners, kerosene, moth balls, anti-freeze, oven cleaners, rat poison and insecticides. Not all poisons have child-proof caps and many are easily opened. Bright labels and fruity

smells make them even more enticing to young children.

Mid-Michigan District Health Department offers the following suggestions to help parents poison-proof their homes.

- Keep household products and medicines in a locked cabinet or closet. If you must leave a room, even for an instant, remove the container to a safe place.
- Keep medicines separated from other household products since containers may look

enough alike to be confusing.

- Keep hazardous substances in their original containers. Never in cups or pop bottles that may cause a child to think they are food or drink.
- Get rid of prescription medicines as soon as the illness is over. Flush them down the drain.

- Keep the phone number of the poison center near the telephone in case of emergency (1-800-632-2727).

TALK ABOUT COMPETING!

NOBODY COMPETES LIKE DODGE.

Save up to \$1,824.

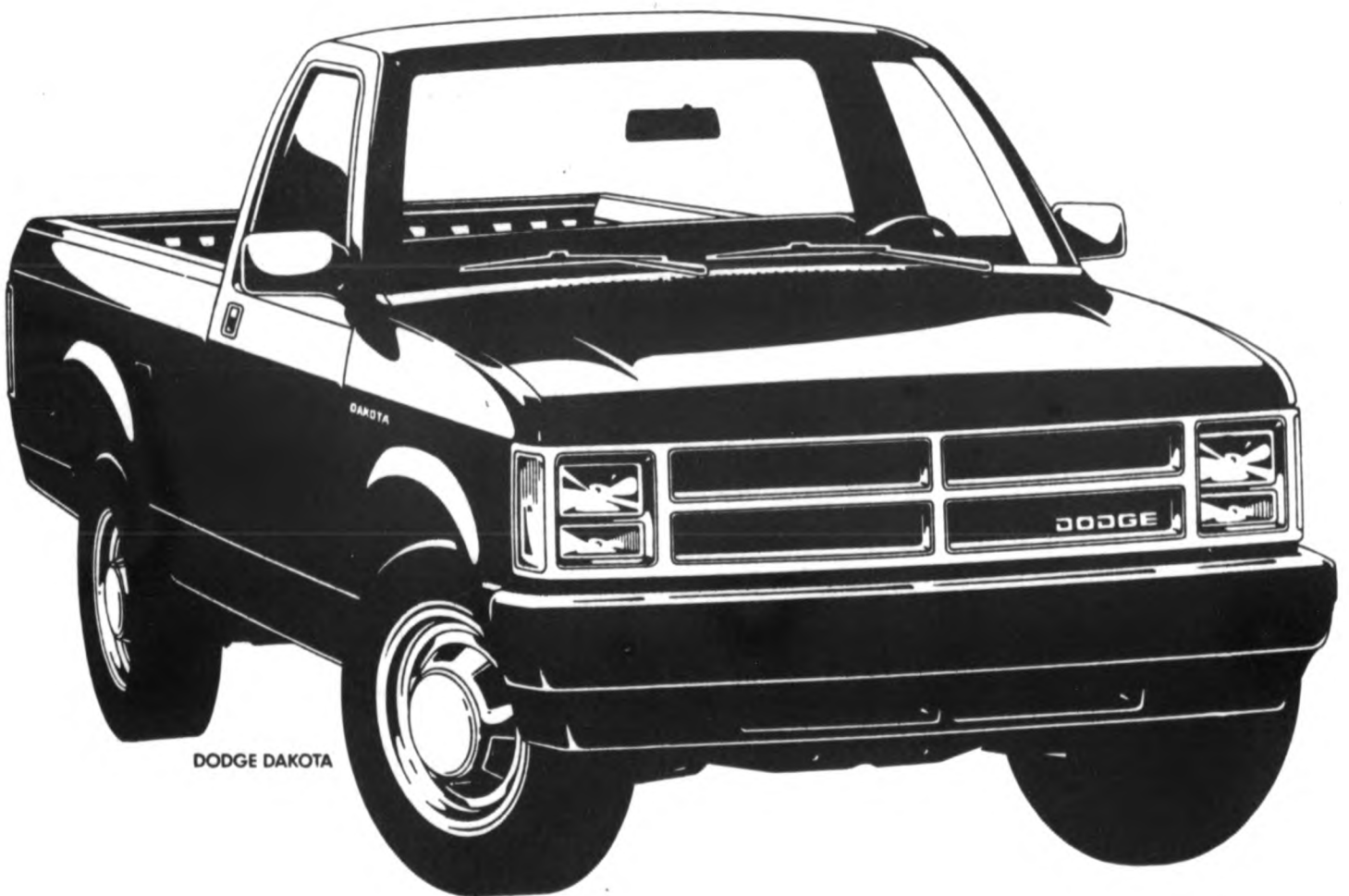

DODGE DAKOTA

Get \$781 package savings, \$300 cash back plus \$743 finance savings on the only true mid-sized pickup in America. And the only 7 year or 70,000 mile warranty.*

Get \$300 cash back and save another \$781 with our Prospector III equipment package (compared to list prices of package items when purchased separately). And with 24 monthly payments of \$378, save \$743 with 3.7% annual percentage rate financing (vs. typical 11.5% APR non-factory rate) for qualified buyers through Chrysler Credit Corp. based on list price (excluding tax) and 10% down. Longer term rates are available and dealer contribution may affect final price, so ask for details. Savings, of course, will vary with amount and length of financing. Offers exclude Dakota S and you must take delivery from stock.



THE BEST BUILT, BEST BACKED AMERICAN TRUCKS ARE RAM TOUGH*

Clinton County's **LARGEST DEALER**

BEE'S

Chevy • Olds • Plymouth • Dodge • Chrysler
2100 South US-27 • St. Johns • 224-2345

Mon. - Thurs. 8:30 a.m. to 8 p.m. • Tues., Wed., & Fri. 8:30 a.m. to 6 p.m. • Sat. 9 a.m. to 3 p.m.

St. Johns Athletic Boosters

LOTTERY WINNERS

WEEK OF MARCH 30th

Mon. #203 Robert Engman

Tues. #020 Dennis LaBar

Wed. Dennis LaBar

Thurs. Dennis LaBar

Fri. Dennis LaBar

Sat. #246 Lorraine Kudwa

Thanks for supporting our kids!



Pictured clockwise from lower left: Enchilada Casserole, Taco Salad, Quick Beef Soup and Spinach Lasagne Casserole

Hail

HAMBURGER

Don't wait until summer barbecues to include hamburger in your menu planning. These appetizing and imaginative meal suggestions give busy homemakers a Helping Hand in meal preparation.

Hamburger is high in nutrients, easy to prepare and a good value for the money. Simply mix ground beef with a few choice ingredients to create flavorful meals the whole family will enjoy.

Capture the exotic flavors of Mexico with this zesty taco salad, or savor the aroma of a hearty beef noodle soup. Add excitement to the dinner table with the lasagne or enchilada casserole — as easy to prepare as they are delicious.

With a touch of kitchen creativity, you can extend your menu and budget with everyone's favorite cut of meat.

Taco Salad

- 1 pound ground beef
- 3 1/3 cups hot water
- 1 package Hamburger Helper mix for cheeseburger macaroni
- 2 to 3 teaspoons chili powder
- 1 large clove garlic, crushed
- Dash of ground red pepper, if desired
- 6 cups shredded lettuce
- 1 medium green pepper, chopped (about 1 cup)
- 2 medium tomatoes, chopped (about 1 1/2 cups)
- 1/3 cup sliced green onions (with tops)
- 1/4 cup sliced pitted ripe olives

Cook and stir ground beef in 10-inch skillet until brown; drain. Stir in water, Macaroni, Sauce Mix, chili powder, garlic and red pepper. Heat to boiling, stirring constantly; reduce heat. Cover and simmer 15 minutes, stirring occasionally. Uncover and cook 5 minutes longer. Place lettuce, green pepper, tomatoes, onions and olives in large bowl; toss with ground beef mixture. Serve immediately or, if desired, cover and refrigerate until chilled, at least 4 hours. Serve with tortilla chips and dairy sour cream if desired. 6 to 8 servings.

High Altitude Directions (3500 to 6500 feet): Increase water to 3 1/2 cups and simmer time to 20 minutes.

Spinach Lasagne Casserole

- 1 pound ground beef
- 1/8 teaspoon instant minced garlic or 1 clove garlic, finely chopped, if desired
- 3 cups hot water
- 1 package Hamburger Helper mix for lasagne
- 1 package (10 ounces) frozen chopped spinach, thawed and well drained
- 1 cup shredded mozzarella cheese (4 ounces)
- 1/2 cup creamed cottage cheese (small curd)
- 1/4 cup grated Parmesan cheese

Heat oven to 375°. Cook and stir ground beef and garlic in 10-inch skillet until beef is brown; drain. Stir in water, Noodles, Sauce Mix and spinach. Pour into ungreased 2-quart casserole or rectangular baking dish, 12 x 7 1/2 x 2 inches. Mix mozzarella cheese, cottage cheese and Parmesan cheese; sprinkle over top. Bake uncovered until top is golden brown and sauce is bubbly, 40 to 50 minutes. Serve with French bread and tossed salad if desired. 7 servings.

High Altitude Directions (3500 to 6500 feet): Increase water to 3-1/3 cups. Before sprinkling with cheeses, cover and bake spinach mixture 30 minutes; sprinkle with cheeses. Bake uncovered about 20 minutes longer.

Quick Beef Soup

- 1 pound ground beef
- 1/2 cup chopped onion
- 5 cups hot water
- 1 package Hamburger Helper mix for beef noodle
- 1 bay leaf
- 1/4 teaspoon salt
- 1/8 teaspoon pepper
- 1 can (16 ounces) whole tomatoes, undrained
- 1 package (10 ounces) frozen mixed vegetables or 2 cups cooked vegetables

Cook and stir ground beef and onion in Dutch oven until beef is brown; drain. Stir in water, Sauce Mix, bay leaf, salt, pepper and tomatoes; break up tomatoes with fork. Heat to boiling, stirring constantly; reduce heat. Cover and simmer 10 minutes, stirring occasionally; stir in Noodles and vegetables. Cover and cook 10 minutes longer; remove bay leaf. Serve with hard rolls or breadsticks if desired. 5 or 6 servings.

High Altitude Directions (3500 to 6500 feet): Stir in Noodles and vegetables with the Sauce Mix. Continue as directed except — cover and simmer 20 minutes, stirring occasionally.

Enchilada Casserole

- 1 pound ground beef
- 1 small onion, chopped (about 1/4 cup)
- 3 cups hot water
- 1 package Hamburger Helper mix for chili tomato
- 1 cup taco sauce
- 2 tablespoons chopped green chilies
- 6 corn tortillas
- 1 1/2 cups shredded Monterey Jack cheese

Cook and stir ground beef and onion in 10-inch skillet until beef is brown; drain. Stir in water, Macaroni, Sauce Mix, taco sauce and chilies. Heat to boiling, stirring constantly; reduce heat. Cover and simmer 15 minutes, stirring frequently.

Heat oven to 350°. Cut tortillas into halves. Reserve 1/2 cup of the beef mixture. Layer half each of the remaining beef mixture, the tortillas and cheese in ungreased rectangular baking dish, 10x6x1 1/2 inches; repeat. Top with reserved beef mixture. Bake uncovered until cheese is melted and mixture is heated through, about 20 minutes. Serve with tossed salad if desired. 6 servings.

High Altitude Directions (3500 to 6500 feet): Increase water to 3 1/2 cups and simmer time to 25 minutes. Use ungreased 2-quart round casserole.

arts

Another 'Fantasticks'

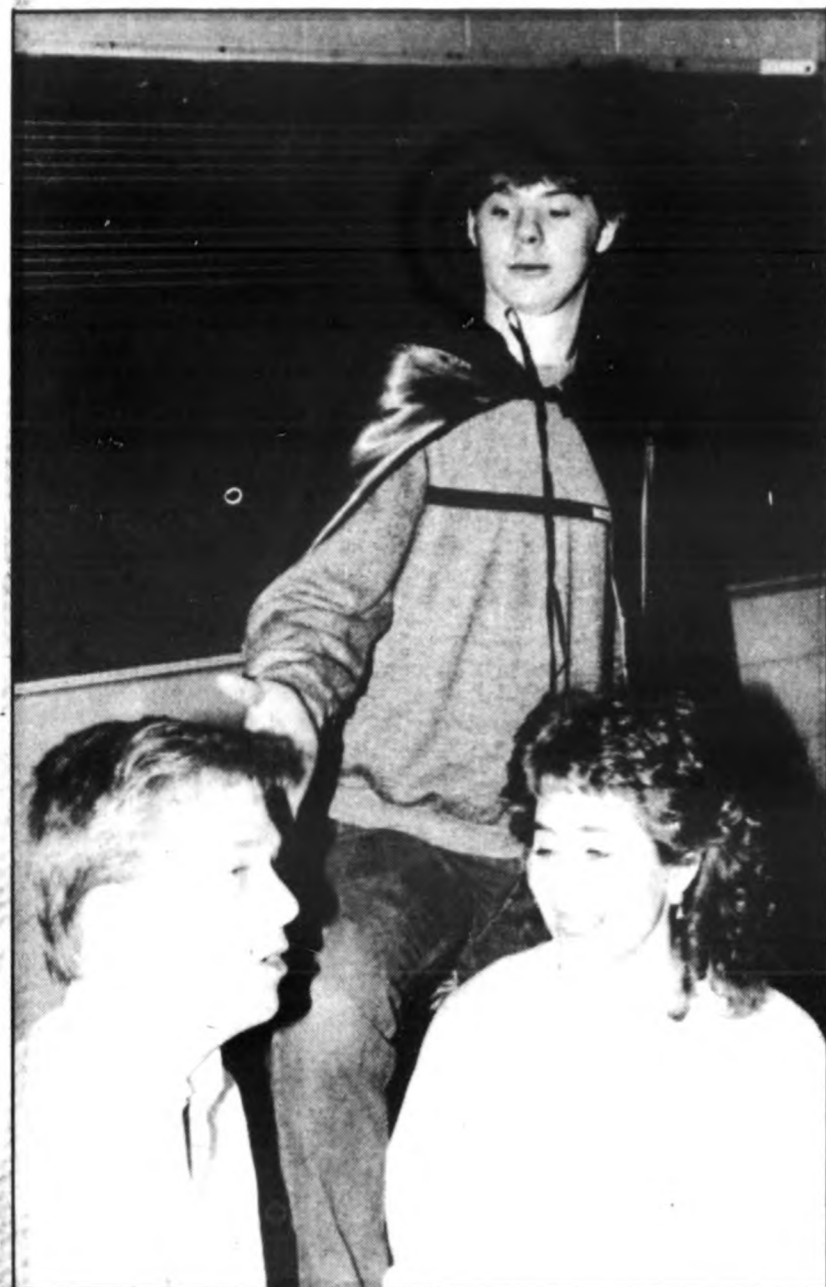

THE FANTASTICKS — El Gallo (Gerry Nichols) oversees the budding relationship between Matt (Mark Scott) and Luisa (Trish Shoemaker) in the SJHS production of 'The Fantasticks.'

Show added to meet sales at box office

Due to demand for tickets, the St. Johns High School theatre department has added a third performance of their 1987 dinner theatre offering — "The Fantasticks."

Dates and times for the musical are May 15 and 16 at 6:45 p.m. and May 17 at 12:45 p.m. All performances will be held at St. Johns High School.

The box office for the dinner theatre opens at 8 a.m. on April 15 in room 121-A (located in the hallway behind the library) at the high school. Or patrons may call 224-9341 and ask for the dinner theatre extension. Tickets for the dinner theatre are \$16 per person and will be sold on a first-come-first-serve basis. A waiting list will be established for each performance in the event of a sell-out.

After a reservation has been made, payment must be received within five school days. Post cards will then be sent confirming the reservation and giving information on show dates. If the reservation is not paid within the five-day period, the tickets will be put up for general sale.

On performance nights, patrons will be seated at candlelit tables of four and served by formally attired hosts and hostesses. The menu includes prime rib of beef, fresh garden salad, hot baked potatoes and trimmings, french beans almondine, fresh baked dinner rolls, and coffee or milk. At the act break of the musical, mint sundaes will be served.

The theatre department reminds the public that last year's dinner theatre was sold out 25 minutes after the box office opened. The box office is open Monday through Friday from 8 a.m. to 2:30 p.m. beginning April 15.

Courtesy photograph



Photograph by Rich Wertz

ADVISORY BOARD — Ben Munger, Scott Strahle and Dan Redman, shown here with Clinton County Arts Council President Maxine Strahle, are among those recently appointed to the Advisory Board of the Arts Council. The six-member board that also includes John Kennedy, U.S. Rep. Bill Schuette and state Rep. Gary Randall, will formulate and carry out fundraising projects through business and individual contacts.

'Fiddler on the Roof' draws on talent of experienced teachers

"Fiddler on the Roof," one of the most popular musicals of all time, is now entering its final stage of rehearsal at St. Johns High School.

Directing this year is Barb Markman. This is her sixth musical. Her directing credits include "Once Upon A Mattress," "Bye, Bye Birdie," "Oklahoma" and "The King and I."

Don Valentine is working on his 17th SJHS production. His main responsibility is preparing the singers for their performances. He is also the producer of this show, not a first for him. He directed the 1982 production of "L'il Abner."

Decending into the orchestra pit for his 18th musical production is Bill Tennant. Preparing the orchestra and directing the performances are his main responsibilities this year. He has also produced shows in the past.

Joe Bodarko is working on his third show as technical assistant in the area of set construction. Previously he has worked on the sets of "L'il Abner" and "The Music Man." Joe will also play accordion and guitar for this show, expressing the ethic quality of the show.

Sue Lounds and Sharon Speck worked on last

year's production of "Oliver." Sue is heading the costume area this year and Sharon is putting in her hours as rehearsal accompanist.

"Fiddler" will be presented on Friday and Saturday, April 24-25, at 8 p.m. There will also be a Sunday matinee on April 26 at 2:30 p.m.

Tickets go on sale starting Monday, April 13, at the high school box office between the hours of 2:30 and 5:00 p.m. each weekday. Adult tickets are \$4; tickets for students, senior citizens and children are \$3.



HETTLER'S

FAST - DEPENDABLE SERVICE
PHONE 224-2311

SAME NAME -
SAME PHONE - SAME FRIENDLY SERVICE

Get Your Car Ready For Spring

- Coolant
- Exhaust System
- Oil Change
- Electrical System
- Tune-up
- Brakes

By Hettler's Experts

TOWING

24 HOUR SERVICE
Radio Dispatched

•COMPLETE AUTOMOTIVE REPAIR•
• OPEN TO SERVE YOU •
Monday thru Friday - 7 A.M. to 6 P.M.
Saturday - 8 A.M. to Noon

Hettler's Motor Sales
812 E. State • St. Johns

224-2311



Notice is here by given that a public sale of over \$100,000 in waterbeds, furniture and other assets will be offered this Thursday for Public Sale!!!

PUBLIC SALE

Furniture-Waterbeds Office Equipment & More.

CLOSED

Store Will Not
Re-open To The Public
Until Noon Thursday

Ordered Reductions On
Everything Up To

60% off

Thursday

Store Will Re-open
Thursday
Noon Till Midnight

WATERBED
Complete w/heater,
mattress, etc.
\$77

Recliner
Hardwood frame,
Tufted back,
solid comfort
\$59

Bunkbed
2 x 4 rustic,
bed complete
w/wood rails
\$57

**Full Size
Mattress Set**
Includes Mattress &
foundation
2 pc. set **\$97**

**Full Size
Sleep Sofa**
Bed by night
Sofa by day
\$197

No Lay-A-Ways
Cash-Check
Visa-Mastercard

<p>Lamps One Day Only \$19.95 \$29.95 \$39.95 (others also on sale)</p>	<p>3 Pc. Living Room High backed sofa-chair-love seat. Skirted with hardwood frame. Was \$599.95 \$297</p>	<p>Bedroom Chests 4 dr. chest in a light hickory finish. One day only! Was \$79.95 \$37</p>	<p>Wood Dining Room Available in oak, maple or country pine finish. Table & 4 wood chairs. Was \$399.95 \$197</p>
<p>Oak End Tables Your choice-oval, square or cock- tail table. One day only! Was \$159.95 \$77</p>	<p>Incliner Set Beautiful sofa & loveseat with four built in incliners. Was \$1,399.95 \$797</p>	<p>Colonial Bedroom Large dresser, chest, hutch mirror, queen or full headboard. Was \$999.95 \$497</p>	<p>9 Pc. Dining Suite Hutch, buffet, table and six high backed wood chairs. Was \$1,799.95 \$897</p>

Public Sale Conducted
on The Premises of

SUITE DREAMS
2151 W. Main
(2) Miles West of Town
Owosso, MI
(517) 725-2214

ORDERED
SOLD

THURSDAY ONLY!!

April 9th

NOON
TIL
MIDNIGHT

Store Closed
Until Thursday

Chart A Course For Entertaining



It's safe to say that the first wine and cheese party probably took place thousands of years ago, completely by accident. Some ancient tribesman bravely tried the mysterious fluid in a crock of forgotten grapes, and then invited some friends over to taste it with some cheese he had aging in his cave.

Entertaining grew more sophisticated and complicated over the centuries, but today it seems to have come full circle. Given the fast-paced schedules of the 1980s way of life, with all the demands on home, career and family, there seems to be little time left for elaborate entertaining. Parties are now more casual, more impromptu. It has become easier (and more fun) to entertain 14 or 40 with an invitation to stop by for wine and cheese with crackers than to plan a sitdown dinner for six.

The fun of a wine and cheese party is in the sampling and comparing; everything from rarefied bottlings to inexpensive wines which offer great value — from distinctly flavored gourmet cheeses and hearty crackers to the mellow and mild varieties.

Orchestrating the party requires only a modicum of pre-planning — which wines, cheeses and crackers to serve, but this selection process can be intimidating. Because some of us simply don't know what flavors complement each other, choosing the wines, cheeses and crackers can be baffling. To make this shopping easier, we've developed a chart matching full-flavored, medium-bodied and light-bodied California wines with robust, mellow and mild cheeses and crackers. To figure out what wine is best with which cheese and cracker, just check the chart. This can be kept handy on the refrigerator door or in the corner of your wallet if you're a frequent entertainer.

One should not feel that only expensive foreign wines and cheeses will do. California wines, which were first made in the Golden State more than 200 years ago, have truly earned their place among the world's best wines. They consistently compete successfully with foreign wines costing twice as much.

The same can be said for excellent Wisconsin cheeses, with roots going back to Europe and the immigration of its people to that area of the new world. Skilled cheese makers brought age-old family secrets of the art: German, Swiss, Scandinavian, Dutch, French and Italian all added their traditions to the diversified cheeses of Wisconsin now boasting more than 200 varieties.

Crackers are the third important ingredient to a successful wine and cheese party. Here again, an all-American choice proves best. The Pepperidge Farm selection of Distinctive Crackers is available in seven different varieties. They range from the all-purpose mild English Water Biscuit to the heartier Toasted Wheat with Onion for the most robust wines and cheeses.

When setting up for the party — either on a dining room table or a side-board — arrange several bottles of full-bodied to light-bodied red and white wines, platters of robust, mellow and mild cheeses and plates of Distinctive Crackers with their interesting shapes. Use the chart to select a few cheeses and crackers from each group and match with compatible wines. In addition, make an attractive arrangement of fruit cut into wedges — apples, pears, melon and small bunches of grapes. These will help clear the palate.

It will help to work out a list of what you'll need ahead of time. To figure out how much wine you'll need requires simple arithmetic. The average serving per person is a 4- or 5-ounce glass which, counting refills, translates into about two people per bottle. To bring out their best flavor, chill white wine and serve red wine at cool room temperature.

Choose 3 to 5 varieties of Wisconsin cheese depending on the size and preference of your group. Allow a total of 6 to 8 ounces per person if the cheese tray is the primary food source. Offer a little less of the more robust cheese than the mild and mellow varieties. For an appetizer or dessert cheese tray, 4 ounces per person will be ample. When sampling, bring the cheeses out of refrigeration 30 minutes before serving.

Baskets of 3-5 varieties of Pepperidge Farm crackers are the crowning touch. There are approximately 60 crackers in each box depending on weight. Allow 6 to 8 crackers per person and all is ready except to light the candles and start up the music on the stereo.

Good Tasting!

Praise Winning Combinations



Wine



Cheese



Crackers



Light-Bodied California Wines

White Zinfandel
Gamay Beaujolais
Gamay
California Rose

These fruity reds, Blanc de Noirs, and roses are best consumed in their youth... 1 or 2 years from the vintage.

Chenin Blanc
French Colombard
California Chablis

Fresh, fruity flavors are accentuated in these easy-going white wines.

Medium-Bodied California Wines

Pinot Noir
Merlot
Chardonnay
Pinot Blanc
California Burgundy

These red and white wines offer complex taste components which are easily enjoyable.

Sauvignon Blanc
Semillon
Johannisberg Riesling
Gewurztraminer
Muscat Canelli

The tastes of these crisp white wines range from grassy to spicy and slightly sweet.

Full-Flavored California Wines

Cabernet Sauvignon
Zinfandel
Petite Sirah
Barbera
California Port

These robust red wines feature rich, abundant flavors and a distinct astringent quality gained in the winemaking process.

Mild Wisconsin Cheeses

Colby
Monterey Jack
Fontina
String
Colby/Jack
Baby Swiss
Mild to Medium Cheddar
Muenster
Mozzarella

Semi-soft to firm textures and mild, delicate flavors.

Mellow Wisconsin Cheeses

Brick
Bel Paese®
Brie
Bresse Bleu®
Camembert
Gouda
Edam
Swiss
Sharp Cheddar
Feta
Cold Pack
Flavored Pasteurized Process
Flavored Cream Cheese

Rich mellow flavors and soft to semi-soft textures.

Robust Wisconsin Cheeses

Gorgonzola
Blue
Provolone
Brie
Camembert
Super Sharp Cheddar
Asiago
Limburger

Distinctly developed sharp, tangy and piquant flavors with soft to firm textures.

Subtly Flavored Pepperidge Farm Crackers

Cheese Thins
Butter Flavored Thins
English Water Biscuits

Mild flavors won't mask delicate cheeses.

Hearty Pepperidge Farm Crackers

Cracked Wheat
Hearty Wheat
English Water Biscuit

Moderate taste will enhance mellow cheeses and wines.

Savory Pepperidge Farm Crackers

Toasted Wheat with Onion
Sesame
English Water Biscuit

Strong enough flavor for robust cheeses.

Light, crisp flavor makes this a good carrier cracker for all varieties of cheeses.

Students see living science

The Living Science Foundation from Novi, Michigan, presented a series of natural science programs to students at Swegles and Perrin-Palmer Elementary Schools in St. Johns, with the programs featuring a variety of live birds, mammals, reptiles and amphibians.

The majority of animals were from South America. Particularly popular with the students were a boa constrictor named "Rocky Bal-Boa," and "Jonah" the python. Giant frogs, toads, macaas, tortoises, lizards, and a parrot were among the many other creatures that visited the classrooms.



LIVING SCIENCE — Students from Mrs. Koger's fourth grade class at Swegles meet with a visitor to the classroom. Courtesy photograph

Music celebrates Sesquicentennial

A musical celebration observing Michigan's Sesquicentennial was held at Perrin Palmer Elementary School in St. Johns in a combined third and fourth grade effort. Students from the classes of Helen O'Dell, Gretchen Muehlenbeck, Sheryl Plowman, and Jim Makarauskas performed the musical titled, "Make Mine Michigan."

explorers, immigrants from Europe, lumberman, miners, sailors, and many other characters. Designed to provide an opportunity for involvement by all

students, the program consisted of speaking roles, singing, dancing, playing instruments, working with props and costumes. It was discovered by

director Algje Watkins at an Ann Arbor Music Conference where it was premiered by students of the Coopersville school district.

Bunyans, banjos go to St. Joes

Over 400 students participated in the "Bunyan, Banjos and Bristles" sesquicentennial project at St. Joseph School last week.

The music and art presentation brought Michigan history to the students. The project, sponsored by the Michigan

Council for the Arts and the Michigan Council for the Humanities, brings the sesquicentennial celebration to elementary schools.

Last of a series

What to do after tornado

This is the last in a series of articles prepared by Clinton County Emergency Services Coordinator Robert J. Ferry.

After the Storm

Most tornadoes are short-lived, lasting only four or five minutes. After the storm, inspect your property, including automobiles, for damage. Check immediately for electrical problems and gas leaks and report to utilities or the fire department if danger is imminent.

If you have extensive damage, contact your insurance company immediately. In the meantime, secure your property from further damage or theft. Heavy rains often follow a tornado.

Take inventory of the damage to speed your insurance settlement. Your policy may provide coverage for additional living expenses if you cannot stay in your home. There is also a policy provision for paying the expense of debris removal.

Stayout of damaged buildings until you are sure they are safe and will not collapse.

Use only approved or chlorinated supplies of drinking water. Check food supplies, food may contain particles of glass or other debris. Discard canned goods with broken seams.

Notify your relatives of your safety. Local authorities may spend time trying to locate you if you don't send word. Make your calls brief; don't tie up phone lines if they are needed for emergency calls.

Cooperate in the general clean-up of debris. During repairs and clean-up, wear shoes and gloves. Glass, including fiberglass insulation, can injure unprotected hands and feet.

If you have not suffered damage, be a good neighbor



and help those who need it. Local authorities usually are on the scene quickly to help you after a tornado disaster, and information will be broadcast on where you can get food, clothing, medical care, and temporary shelter in your community.

By thinking clearly and calmly and by helping one another, we can limit the injury and destruction tornadoes cause.

Start Spring Cleaning Early

St. Joseph Education Trust Fund is planning another auction May 16th

Good "working" auctionable items are needed.

Contact: Francis Motz - 224-4124 or Roger Dershem at 224-4072 after 6:00 p.m. for pickup (absolutely NO clothing accepted)

BUY NOW AND SAVE!

DURING OUR

HUNDREDS OF COLOR TV's, V.C.R.'s & CAMCORDERS... MUST BE SOLD NOW!

ZENITH Spring Clearance Sale

Now In Progress

Limited Quantities

ZENITH SPECIAL PURCHASE

ZENITH 25 INCH REMOTE CONTROL CONSOLE

SUPER BUY

NON-REMOTE REDUCED NOW!! ZENITH SC2505

ZENITH 25 INCH MTS STEREO CONSOLE

SAVE

ZENITH SC2511

ZENITH 20 INCH REMOTE CONTROL CUBE

SAVE

ZENITH SC2097

FREE DELIVERY! And Set-up Plus Removal of Your Old T.V. When you buy from us!

ZENITH ACT NOW

ZENITH 27 INCH CONSOLE + REMOTE CONTROL

BUY & SAVE NOW

ZENITH SC2709

ZENITH — Developed the First Remote Control & Stereo T.V.

ZENITH VALUE PRICED

ZENITH 9 INCH COLOR TV - 178 CHANNEL CABLE READY

SAVE NOW

CO9205

ZENITH VALUE PRICED

• STYLING • QUALITY • SERVICE

SAVE TODAY

ZENITH 25 INCH REMOTE CONTROL

SC 2569

ZENITH SAVE

ZENITH VHS-C CAMCORDER

Compact-Complete VM 6200

ZENITH SAVE

ZENITH HI FI STEREO VCR

• ON SCREEN REMOTE PROGRAM • GO TO MUSIC SCAN • MTS STEREO READY

50% INSTANT REBATE

VR2230

5•2•1

COLOR TV, CONSUMER PROTECTION PLAN - ASK FOR DETAILS

ZENITH VHS & VHS-C BLANK TAPE

PRICE/CUT

Quality Tape - Super Price

ZENITH SPECIAL PURCHASE

GET READY FOR SUMMER AND GET THIS SPECIAL OFFER

Rand McNally's Family Adventure Road Atlas, \$7.99 suggested Retail Value. No Purchase Necessary.

Igloo 47 Qt. Picnic Cooler, \$49.99 suggested Retail Value, only \$12.99 with purchase of any Zenith Color TV, VCR or Video Camera.

SUPER BUY

PANASONIC RADIOS & CASSETTES

CLEARANCE PRICED

9 MONTH EXTENDED LABOR PROTECTION PLAN ON ZENITH VCR - ASK FOR DETAILS

PEPSI-COLA INVITES YOU TO THE 1987 IONIA HOME-SPORT-GARDEN S.H.O.W

APRIL 10, 11 & 12 IONIA FAIR GROUNDS

Bring the Family & Enjoy the Day!

Friday, April 10th 5 p.m. to 10 p.m.

Saturday, April 11th 10 a.m. to 10 p.m.

Sunday, April 12th 12 noon to 4 p.m.

DOOR PRIZES ADMISSION — \$1.00

SPONSORED BY: IONIA AREA CHAMBER OF COMMERCE AND IONIA JAYCEES

Activities: MORE FOOD... MORE FUN! WOOD DUCK CARVING DEMO All Weekend! RONALD McDONALD MAGIC SHOW Sun. at 1:00 p.m. DETROIT LIONS BOB RUBICK Sat. 2-5 p.m. SHEPHERD'S THE CLAYTON Fri. & Sun. GARDEN TRACTOR PULLS Sat. at Noon. MARTHA DIXON AUTHOR Fri. 5-9pm. DOG GROOMING DEMONSTRATION All Weekend!

DICK COOK TV

1 1/2 Mile West of Westphalia on Price Rd

Phone 587-3071

Hours: Mon. 8 a.m.-6 p.m.; Tues.-Fri. 8 a.m.-6 p.m.; Sat. 9 a.m.-1 p.m.

Service What We Sell



THE BATMAN — Clem Sohn, who died 50 years ago this month after making aviation history, will be remembered at Most Holy Trinity Cemetery this month. Photograph by Rich Wertz

Clem Sohn, Fowler native

An aviator remembered

"There is no sound but the wind. If I lose speed the wind dies away and there is no sound at all. Someday, I think everyone may have my wings and will be able to soar from the housetops." — Clem Sohn.

Like the mythical Greek Icarus, Clem Sohn flew too close to the sun. He plummeted to the earth and when he hit, his body tore a hole several feet deep in the soft ground.

"The sound of 100,000 people sucking in their breath at the same time is something that can't be forgotten," reported a London magazine in an article about Sohn's death on April 25, 1937, at an airshow outside of Paris, France. "Every man in the crowd removed his hat. The silence was the silence of the grave."

The daredevil will be remembered in Clinton County on the 50th anniversary of his death. Sohn was a native of the Fowler area and the Clinton County Historical Society plans a "50th Year Remembrance" on April 25. At 1 p.m. at the Most Holy Trinity Cemetery in Fowler, there will be a public program of music, remembrances, aviation displays and a parachute jump — all designed to pay tribute to the "original batwing jumper from Clinton County."

A notation of the event will be carved onto Sohn's gravestone.

In the spirit of that occasion, here is the Clem Sohn story, as condensed from the article in the London magazine:

PART 1 — Nerves of steel

One day in early March, 1935, at Daytona Beach, Florida, 22-year-old Clem Sohn, distinguished parachute jumper and barnstormer, was making

his first public flight. Equipped with a set of canvas wings and webbing between his legs reinforced with tubular steel ribbing "like a bat's wings," he was carried two miles aloft by a plane. With the plane barely visible in the sky, Clem climbed onto a wing and stepped off. When he came into view of his audience below he was swooping and circling, banking and diving like a giant bird.

Clem Sohn had come closer to emulating a bird in flight than anyone ever had.

You have read of characters in fiction with "nerves of steel." Clem Sohn had them. For two years he had been making his living as a delayed parachute jumper. In 1935 Clem held the world's record for falling 18,500 feet from a plane before pulling the ripcord.

One day in 1934 he and another man had held a race to see who could get to the ground first from planes flying at equal altitudes. The other man won — but it was his last jump. He was killed instantly when his chute failed to open.

The next day Clem stepped off the wing of a plane flying at 15,000 feet. Because people on the ground could not see the body of a man hurtling through the air three miles above the earth, he had a partially opened sack of flour under one arm. The trail marked his progress through the sky.

Sohn invented his bird wings as a result of his many delayed parachute jumps. He had learned that by moving his arms and legs in certain ways he could slow up his descent and completely eliminate tumbling in the air. For him it was a great discovery, suggesting the possibility of truly flying like a bird.

Next week: PART 2 — Flying...and Death

Serving Clinton
County readers
since 1856



Clinton
County

Sports

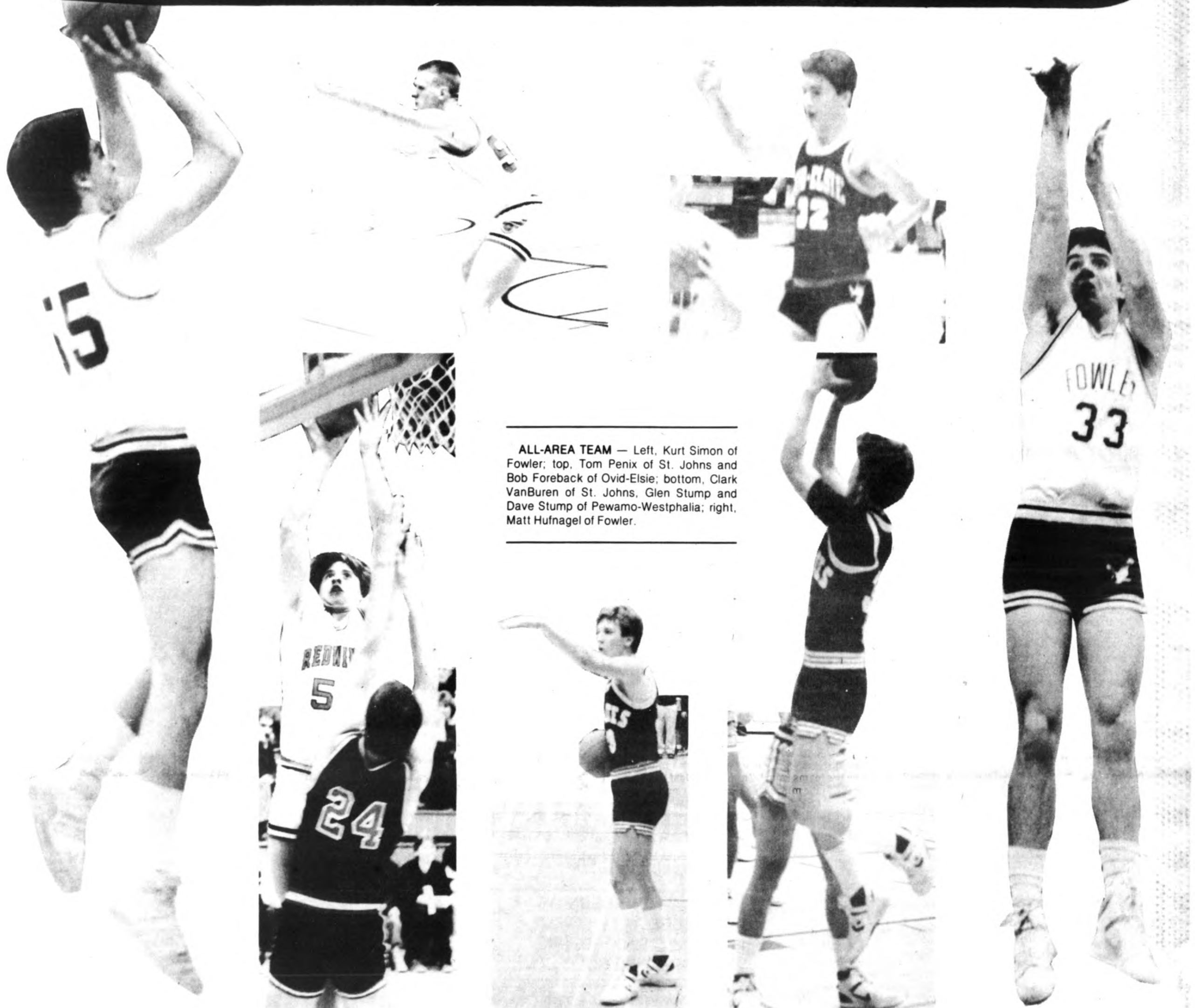

ALL-AREA TEAM — Left, Kurt Simon of Fowler; top, Tom Penix of St. Johns and Bob Foreback of Ovid-Elsie; bottom, Clark VanBuren of St. Johns, Glen Stump and Dave Stump of Pewamo-Westphalia; right, Matt Hufnagel of Fowler.

Presenting the CCN all-area team

By **RHONDA WESTFALL**
Sports editor

The 1986-87 Clinton County News all-area basketball team.

Comprised of players from local schools which are covered on a regular basis by the paper, this year's all-area team includes some very talented individuals.

Our First Team selections all were starting players for their respective schools throughout the recently completed basketball season.

All are leaders. Not just in various statistical categories, but perhaps more importantly in their ability to provide stimulus to other team members. More often than not, they were the ones who sparked the team when the going got tough; when that little extra "push" was needed; when the big play was made.

FIRST TEAM members are: Tom Penix and Clark VanBuren from St. Johns; Bob Foreback from Ovid-Elsie; Kurt Simon and Matt Hufnagel from Fowler; Glen Stump and Dave Stump from Pewamo-Westphalia.

Penix, a 6'6" junior, was the Redwing's leading scorer. He totaled 379 points on the year, averaging 19.9 points per game from his forward/center position. He was selected as the Most Valuable Player for the team and was also named to the First Team in the Mid-Michigan B conference.

Shooting 59.5 percent from the field and 64.2 percent from the line, Penix was the Redwing's second-leading rebounder with 151 offensive and defensive boards. He had 28 steals on the year and five blocked shots.

Redwing teammate VanBuren, led St. Johns in total rebounds with 219 — an average of 11.5 per game. The 6'1" junior power forward was the second leading scorer on the team with 284 points, an average of 14.9 per game. He shot 50.6 percent from the field and 61.1 percent from the line.

Named to the MMB second team, VanBuren had 28 steals for the Redwings and blocked six shots. His shooting ability coupled with rebounding strength, made him a force to be reckoned with in both conference and non-conference games.

Foreback, a 5'9" senior guard on the Marauder team, finished his years at Ovid-Elsie as the school's second leading career performer in steals and assists. His 65 assists this season and 59 steals on the year, brought his

career totals up to 196 and 138 respectively. He led the Marauders in both categories.

Named to the MMB second team, Foreback was the team's second leading scorer with 198 points, averaging 9.4 points per game. He had 63 rebounds, shot 52 percent from the line, and was the floor leader for the Marauders.

Standing 6'6", Kurt Simon took up a lot of space under the basket for Fowler. The senior forward/center was the leading Eagle scorer and rebounder, averaging 15.2 points and 8.6 rebounds per game. A co-captain on the Eagle team, he was named as the team's Most Valuable Player, named to the First Team in the Central Michigan Athletic Conference, and received an honorable mention notation from UPI.

BLOCKED SHOTS were a specialty of Simon, as was making clutch free throws under pressure. Especially memorable were the two charity shots which boosted the Eagles into the lead in their regional championship game with Flint Holy Rosary.

Hufnagel, a 6'2" junior forward, was the second leading scorer for Fowler. He averaged 13.8 points per game and also ended the season with an average of 5.5 rebounds per contest.

Especially dangerous from the outside, Hufnagel made a habit of swishing baskets from the top of the key just prior to halftime. Shots made with :02 seconds on the clock helped lift the Eagles to halftime leads in district games with Mt. Pleasant Sacred Heart and Beal City. He was also a First Team CMAC selection.

Chosen as the Most Valuable Player on the Pewamo-Westphalia team this year, Glen Stump could be counted on to lift his teammates up when they were down.

"Glen inspired the entire team to play better basketball," Pirate Coach Ron Kramer said.

Named to the First Team in the CMAC, 6'0" senior Stump led the Pirates in assists with 114 from his guard position and was the second leading scorer with 253 total points. His free throw percentage of 73 percent was the team's best; he had 41 steals on the year; and had 65 rebounds.

Dave Stump, also a 6'0" senior guard, was the leading Pirate scorer with 306 points. He shot 68 percent from the charity stripe and was good on 52 percent of his shots from the field. He also had 37 assists, and 78 total re-

bounds.

A member of the First Team in the CMAC, Stump's defensive play was indicative of Pewamo-Westphalia's overall fine defense. He led the Pirates in steals with 61 on the year.

PLAYERS NAMED to the Honorable Mention listing also represent the cream of the crop. While most played major supporting roles on their individual teams during the season, several were team leaders in their own right. Their talents and abilities were a necessary element in the overall success of their teams.

Playing for Fulton High School, Tod Walden, Roger Skyard, and Scot Cater all were instrumental senior team members. Walden, a forward, and Skyard, a Pirate guard, both received honorable mention nods in the CMAC. Walden averaged 10.3 points and six rebounds per game, and shot 75 percent from the charity stripe. Skyard was the team's leading scorer, averaging 11.4 points per game and shooting 76 percent from the line. Pirate center Cater, was the leading rebounder and averaged 9.5 points a game.

Mike Morris and Rick Saylor, both seniors on the Ashley Bears team, played key roles as two of the team's leaders on the floor. Saylor, a forward/guard, averaged 9.0 points and five rebounds a game. Bear teammate, Morris, was the leading scorer averaging 9.5 points per game as well as six rebounds per contest from his forward position.

Two junior forwards were among Redwing players who saw consistent playing time for St. Johns and made important team contributions — Jim Martens and Scot Ayisworth. Martens had a hefty free throw percentage of 67.6 percent, totaled 89 points and 65 rebounds, and had 18 steals. Ayisworth hauled down 91 rebounds for a 4.8 per game average, netted 70 points, had 28 steals, and 11 blocked shots. Both played the forward position for St. Johns.

Ovid-Elsie guards Troy Barnhill and Jeff Conklin received Honorable Mention notations in the MMB for their efforts as seniors on the Marauder team this year. Conklin was the best defensive player for Ovid-Elsie, while Barnhill led the Marauders in scoring with 257 points, averaging 12.9 points per game. He shot 66 percent from the line and had 58 rebounds.

ALSO RECEIVING Honorable Mention nods, in the Central Michigan Athletic Conference, were Pewamo-Westphalia players Jeff Smith and Dave Spitzley. Both were senior forwards for the Pirates. Smith tallied 210

points, 106 rebounds, 42 steals, and 21 assists on the year. Teammate Spitzley was the leading rebounder with 123 total boards. He had 142 points, shooting 62 percent from the line and 43 percent from the field, and had 38 steals.

Starting members for Fowler throughout the season were guards Rex Thelen and Jim Andros and forward Joe Simon. The trio of seniors were among the best, if not the best, in their respective team roles and were a big reason for the success that the Eagles enjoyed in 1986-87.

Thelen, recipient of the Coaches' Award, was a steady influence on other Eagle team members. He could make the big play when called upon, helped in directing the teams' offense, and was always reliable. He received a CMAC Honorable Mention.

Andros, named the Most Improved Player on the Eagle team, made some spectacular drives to the basket during the course of the season. A fine free throw shooter, his help from the charity stripe secured more than one victory for Fowler. He also was named as an CMAC Honorable Mention player.

Joe Simon, perhaps the most under-rated player on the Eagle team, ended his career in grand style in Fowler's final quarterfinal game versus Detroit East Catholic. Leading the Eagles in both scoring and rebounds in that contest, Simon was a superb player in a supporting role for Fowler's team.

Dennis Smith, Head Coach of the Fowler Eagles, is a unanimous choice to lead the 1986-87 All-Area team. In his sixth year as Fowler's coach, Smith has an impressive career record of 109-34. His Eagle team ended the season with a 24-2 record, were CMAC champions, and won both their Class D district and regional crowns. Smith was honored as the Class D "Coach of the Year" by his coaching peers.

It seems only fitting this year to give Pewamo-Westphalia Coach Ron Kramer some well-deserved recognition with an Honorable Mention notation. Kramer led the Pirates to their second consecutive Class C district title. Winning their first regional contest, Coach Kramer's squad was defeated in their bid for a regional title by Saginaw Catholic Nouvel — the eventual Class C state champions.

Congratulations to all the above-mentioned players and coaches — and to each and every member of all the teams covered by the Clinton County News this year.

Lady spikers honored on CCN all-area team

By RHONDA WESTFALL
Sports editor

Setters. Hitters. Blockers. Attack percentage. Serve receptions. Set assists. Volleyball terminology is in a world by itself. Familiar with the lingo and completely in command on the court are a number of high school players who make



CCN file photograph

ANGIE PUNG of St. Johns was an All-Area volleyball team selection. Here she waits for the ball in one of the hotly contested MMB matches with Ovid-Elsie.

up the 1987 Clinton County News All-Area volleyball team. With skill, timing, and court sense, these young ladies were the backbone of their respective teams. They provided team leadership along with being "leaders" in various statistical categories. Selected for First Team honors are: Jami Jones and Sheila Platner from Ovid-Elsie, Kerry Porter and Angie Pung from St. Johns, Deb Pung from Pewamo-Westphalia, Janice Kresge from Fulton, and Amy Witgen from Fowler.

A senior setter for the Marauders, Jones was selected to the Mid-Michigan B league first team, chosen for the Class B region 8 all-region team, and a second team choice for the Lansing State Journal's all-area team. Jones had a 79 percent attack reception, 82 percent serve reception, and was a 89 percent server. She had 185 serve points, 46 saves, and was the assist leader for Ovid-Elsie with 363 set assists. Teammate Platner was also a MMB first team selection and a member of the Class B region 8 all-region team. She received an honorable mention nod in the Journal's all-area team. A senior outside hitter for the Marauders, Platner was a 90 percent server with 222 serve points. She had an 82 percent attack percentage and 81 percent serve reception. She led her team in kills with 183, and had 27 aces, 38 blocks, and 17 saves on the year. The Most Valuable Player for the Redwings, Porter is a junior at SJHS. She led her team in kills, averaging 3.07 per game, and had a serve reception of 89 percent. Her attack percentage was 72 percent, serve percentage

of 85 percent, and totaled 60 blocks. PORTER WAS chosen to the MMB first team and the Lansing State Journal's all-area second team. She will return as captain of the 1988 Redwing team next season. Angie Pung, senior setter for the Redwings, led her team in sets and was the assist leader with a total of 235. She was an 82 percent server, led the team in serve receptions with 87 percent, and was the leading setter with 245. Pung was named to the MMB's second team. Deb Pung, senior first team selection from the Central Michigan Athletic Conference, was an 89 percent server for the Pirates and was the leading hitter on her team. "She was a stand-out player," said P-W Coach Nancy Krieder. "One-third of her hits were for kills." Pung was also chosen to the State Journal's honorable mention team. Playing for the other Pirate team in the CMAC, Janice Kresge was named to the CMAC first team and to the Journal's all-area second team. She was voted as the Most Valuable Player on the Pirate team and was the leading spiker and blocker for Fulton. "She could turn a spike into a block," said Coach Cheryl Kissling. "She is very competitive." Also selected as the Most Valuable Player for her team, Amy Witgen led the Fowler Eagles in saves and assists and was second in blocks. The senior setter had a set percentage that was less than one error per match. Witgen was selected to the first team in the CMAC and was on the State Journal's honorable mention listing for all-area. A NUMBER OF other players had an impact on the

overall success of their teams during the recently completed season. Receiving honorable mention notations from area schools covered by the CCN are:

- Theresa Feldpausch from Fowler — leading her team in blocks and assists, she was also the teams' leading server. Thirty-three percent of her serves were aces. She was named to the CMAC first team and received an honorable mention from the State Journal.
- Joan Gallagher and Patti Howell from Fulton — designated front row blocker and setter respectively, both received honorable mentions from the CMAC.
- Kim Simon from Pewamo-Westphalia — Most Valuable Player on the Pirate team, she had a serve percentage of 89. She was a first team selection in the CMAC and received an honorable mention from the State Journal.
- Debbie Bensinger and Lisa Ebert from St. Johns — Second in attacks for the Redwings, Bensinger averaged 1.24 kills per game. She had a serve reception of 82 percent, served 84 percent, and was named to the MMB's second team. Ebert was an 84 percent server, had an 80 percent serve reception, was the second leading setter, and had 218 assists. She received an honorable mention nod in the MMB.
- Jami Martin, Bonnie Patrick and Courtney Schneider from Ovid-Elsie — Martin led the Marauders in serve points with 271, was a 92 percent server, and second leading blocker with 52 blocks. She had 101 kills and had an 85 percent serve reception. She received an honorable mention in the MMB.
- Patrick, a junior on the Ovid-Elsie team, totaled 173 assists on the year, had 175 serve points, 87 percent attacks, and 87 percent serve receptions. She was the "top back row player" according to Marauder Coach Doug Long, and received honorable mention in the MMB.
- Schneider, named to the second team in the MMB, led the Marauders in blocks with 226, averaging three per game. A senior middle hitter, she "dominated at the net."

Coaching the impressive group of spikers are Doug Long from Ovid-Elsie and Bernie Fox from St. Johns. Both coaches have gone head-to-head in both MMB league matches and at the Clinton County Tournament in past years, and both were chosen as the league's winning coaches by their peers in the MMB this season.

Boosters begin ticket sales

All parents who have children involved in athletic programs at St. Johns High School and Rodney B. Wilson Junior High will be receiving two lottery tickets in their mailboxes this week in an effort by the St. Johns Athletic Boosters to complete third-quarter ticket sales. The tickets, priced at \$25 each, are good for the 13-week quarter which begins May 1. Boosters are hopeful that by sending tickets out through the mail to all families, a better sales percentage will result. "We're hopeful that the new approach to ticket sales will work well," Booster chairman Chuck Heyer said. "It will reach everybody who has a child involved in athletics." Here's how the plan will work:

1. Tickets are \$25 for 13 weeks, or \$50 for 26 weeks.
2. Persons fill in their ticket stubs completely. Payment can be in cash or checks made payable to "St. Johns Athletic Boosters."
3. Turn in funds and stubs to chairmen.

4. Actual tickets with valid three-digit number will be mailed directly to the purchaser.
5. Winner each day is the person who holds the same three-digit number as that of the daily Michigan drawing.
6. Winner receives \$100 Monday through Friday, and \$300 on Saturday.

Questions should be directed to any of the following chairmen: Don Rademacher, 224-9442; Russ and Cindy Dorn, 224-7558; Jim Cain, 224-3027; Bob Spencer, 224-2446; Bob Ballard, 224-8732; Cindy Rositas, 224-6362; Bob Paksi, 224-7455; Tom and Cheryl Moubray, 224-2762; Gretchen Jewison, 224-7924; Ruth Ann Martin, 224-7562; Rebekah L. Riggle, 224-3377; Jim Pierson, 224-2826; Marta Giesecke, 224-8111; Chuck Heyer, 224-3281.

During the recently completed second quarter, the boosters netted a profit of approximately \$8,000, according to Heyer. The boosters made the following purchases with money raised by the lottery:

- \$700 — windscreens for the tennis courts;
- \$900 — boys' track warm-ups;
- \$300 — girls' track jackets;
- \$320 — baseball undershirts;
- \$375 — softball and baseball batting screens;
- \$600 — softball jackets;
- \$1,325 — baseball and softball batting cages and dragmat;
- \$320 — volleyball knee pads for Rodney B. Wilson;
- \$350 — screen for scoreboard at Rodney B. Wilson;
- cheerleading mats still to be purchased.

April 13, 14, 15 are dates for St. Johns youth baseball draft

The player draft for youth interested in participating in the St. Johns Youth Baseball League is scheduled for April 13, 14 and 15 at the league's fields located behind Bees in St. Johns. Managers for minor, little, and pony leagues will draft players for this year's teams from 6-7 p.m. each night. The draft for minor league players, youth aged 7-9, will be held on April 13; little league youth aged 10-12 is set for April 14; and the draft for pony league, ages 13-15, is scheduled for April 15. Ages for the different leagues are based on the players' ages as of August 1, 1987. All managers should meet at Farm Bureau Insurance, 407 E. Gibbs St., following the tryouts at the field to set team rosters. The league is looking for persons who are interested in serving as team managers for all three age groups. Contact Don Keim at 224-7263, Al Roberts at 224-7569, or Roger Beebe at 224-7160 for information on the youth baseball program. Starting dates for the 1987 season are tentatively set for the third week of May.

CRYSTAL RACEWAY

OPENING SAT. APRIL 18th

Great Family Entertainment

Practice - April 12th
1:00 - 5:00

1/4 mile E. of Blinker Light, Crystal, MI
Call 235-4511 or 236-7380

SJ city rec volleyball

Team	Division A	
	Wins	Loss
Nobis Farm Supply	24	6
Winners Edge	19	11
Murton Rawleigh	18	12
Parrs	15	15
Beaufores	13	17
Rehmanns	11	19
Garys Heating	8	22
Division B		
20/20	26	4
Office Systems	25	5
Keelean Buick	20	10
Roberts Ceramics	17	13
Pauls Auto Parts	10	20
Keelean Buick 2	6	24
Clinton Vet	1	29

25% OFF EVERY MUFFLER

MIDAS SLASHES MUFFLER PRICES.

Save 25% off the regular price.

- Wildcat®
- Turbo King®
- Economizer®
- Midas® Gold Muffler

- Midas quality installed while you wait.
- No appointments necessary.
- Famous Midas guarantee good at over 1545 Midas shops across the country.

See warranty terms at your local Midas dealer.

TAKE IT TO MIDAS

TAKE IT TO SOMEONE YOU TRUST

St. John's
700 North US-27
(across from Kentucky Fried Chicken)

224-9366

HOURS: Mon.-Fri. 7:00 a.m.-6:00 p.m.
Saturday 8:00 a.m. - 4:00 p.m.

NOTICE

CITY OF ST. JOHNS
REQUEST FOR QUOTATIONS
SPRING CLEAN-UP PROGRAM

The City of St. Johns is now taking quotations for its annual Residential Spring Clean-Up Program. These quotations must be received at the City Offices, 121 E. Walker Street, P. O. Box 477, St. Johns, MI, by 2:00 P.M. on Thursday, April 9, 1987.

Diane M. Edwards
Administrative Assistant

IMPROVE YOUR MANAGEMENT SKILLS

Lansing Community College offers a series of training seminars designed to improve your skills in management and supervision.

Review this roster and select the workshops that meet your needs.

- **Problem Solving**
Offered April 16 from 8 a.m. - 5 p.m.
- **Power and Risk Management**
Offered April 22 from 8 a.m. - 5 p.m.
- **Developing High Performance Teams**
Offered May 13 from 8 a.m. - 5 p.m.
- **Managing Problem Employees**
Offered May 21 from 8 a.m. - 5 p.m.

Cost is \$25 in-district and \$32 out-of-district for each seminar. For more information, and to register, phone the LCC Management Development Center at 483-1578.

LANSING COMMUNITY COLLEGE
CELEBRATING 30 YEARS OF QUALITY
1957-1987
An equal opportunity, affirmative action college.

Keelean Is Dealin'

Get up to \$1200 Cash Rebate on selected Buicks & Pontiacs

3.9% GMAC Financing on Selected Models

Save up to \$5,000 on Keelean's Discount

New Cars & Trucks, Factory Official
Cars & Trucks, Demonstrators—
All on Sale!

Pontiac Summer Lease Plan-

Lease a loaded TRANS AM for \$279 per month

Lease a loaded BONNEVILLE for \$279 per month

Lease a loaded SUNBIRD SE COUPE for \$179 per month

Lease a loaded GRAND AM 2-door \$199 per month

50 month lease, ask for details!

Your better Buick Source Keelean Buick

Your Pontiac Action Dealer Keelean!

Your Preferred GMC truck dealer Keelean

...all roads lead to

IN THE HEART OF ST. JOHNS

•HOURS•

SALES SERVICE

8 to 8 Mon. & Wed. 9 to 6
Tues., Thurs., Fri. 9 to 6
Tues., Wed., Thurs., Fri. Saturday - Sales & Service - 9 - 2

Keelean

BUICK-PONTIAC-GMC

SALES & SERVICE

210 W. Higham St.
Ph. 224-3231

Complete Body Shop

GM QUALITY SERVICE PARTS

GM

Parents take on kids in East Essex b-ball

Submitted by
Ann Holm

On March 23, East Essex parents and children faced off in their first "mother against daughter, father against son" basketball game. The event was held to honor East Essex girls basketball teams, boy's fourth grade team, boy's traveling team and head and assistant coaches Jack Anderson and Norm Holm.

Honorary coach Lorraine Upton skillfully maneuvered her mother and daughter teams in the appropriate direction while honorary coach Don Findlay diligently explained key plays to his father and son teams.

Coch Upton's moms saw action against their daughters in the first, six-minute quarter of play as the heated contest began. When the second quarter started, Coach Findlay pitted fathers against sons in a battle unequalled by none. Cheers and screams were heard by both parents and fans as halftime drew near. The score was Children 24, Parents 16, as the youngsters outshot their parents by a wide margin.

When action resumed in the third quarter, things began to happen. The moms were much more aggressive, scoring more readily even though referee Holm was "coaching" the daughters as they dribbled

Albion coach speaks to Fowler Knights

Morley Fraser, veteran football and baseball coach at Albion College, will be the featured speaker at the 40th anniversary Fowler Knights of Columbus banquet on April 12. The banquet will be held at Most Holy Trinity Hall in Fowler.

Fraser, a frequent chapel speaker in both NFL and Major League lockerrooms, is currently executive director to the Albion College conference center and assistant to the president. He was the president of the Michigan Fellowship of Christian Athletes (FCA) for three years and a FCA advisor for 20 years.

During Fraser's 18-year tenure at Albion, his teams won 11 MIAA titles. He recently received the distinguished service award from the Michigan High School Coaches Association for his contributions to high school and college athletics over the years.

Besides Fraser's keynote address, the banquet will feature highlights of the K of C from the past 40 years. Included on the menu are chicken and all the trimmings, meatballs, and other items.

Tickets are available from committee members: John and Cathy Rademacher, Don and Jane Sisung, Roy and Arlene Smith, William and Linda Schrauben, Reynold and Rita George, or at Becker's Menswear in Fowler.

Redwing bowling leagues

Commercial League, 3-31			Coffee Cup, 4-02		
Team	Wins	Loss	Team	Wins	Loss
J.J. Timber	54	36	Clinton Memorial	32	20
McNalley's	54	36	Jims Wrecker	30	22
Crystal Raceway	49½	40½	Woodburys	29	23
Thompson Locksmith	49	41	All Phase Electric	29	23
Paul's Party Shoppe	48	42	Century 21	27½	24½
Redwings Lanes	46	44	RLT Electronics	25	27
Westside Deli	43	47	DeWitt Area Chapel	25	27
Randy Strack Ins.	43	47	The Misfits	25	27
Dry Dock'd	42½	47½	Big Ten Lounge	24	28
State Farm Ins.	38½	51½	Roberts Ceramics	13½	38½
Cent. Mi. Lumber	38	52			
Hair World	34½	55½			

Nite Hawks, 3-31			City Classic, 4-02		
Team	Wins	Loss	Team	Wins	Loss
Aaro Sales	27	15	Searles Const.	23	13
Beck's Market	26	16	Albany and Brewbaker	23	13
Linda Studio	26	16	Clinton Automotive	22	14
Aaro Rentals	25	17	Mikes Pro Shop	22	14
Central Mi. Tractor	23½	18½	Sports Section 1	21	15
Hospital	22	20	Bowlers Pro Shop	18	18
Goodrich Brothers	19	23	McKenzie Insurance	17	19
Roberts Ceramics	19	23	Keelean Buick	15	21
Century 21	18½	23½	Zeebs	15	21
Bruno's	18	24	Sports Section 2	14	22
Campbells	16	26	Marge's State Farm	13	23
Home Med Equip.	12	30	Sass's Pizzeria	13	23

Tuesday Teatime, 3-31			Womens 185 games		
Team	Wins	Loss	186. Sue Paksi, Joyce Paksi, 187. Rose Purvis, 188. Deb Burgess, Thelma Miller, 189. Bonnie Kebler, Val Vandegriff, Shirley Koschmidder, 190. Nancy Lewis, T. Miller, 192. Karen Hoffman, 194. Dana Culham, 195. Barb Wilson, 196. Barb Dickman, Cheryl Wilson, 197. Nancy Lott, 198. Pat Fowler, 199. B. Martin, 206. K. Ward, 209. Roxanne Burnham, Janet Taylor, 218. Dorothy Bertram, 221. K. Ward, Carol Skorna, 223. Lena Ely, J. Paksi.	Wins	Loss
Wills Dairy	3	818	576. Frank Biddinger, 578. D. Seeley, 579. Bruce Marshall, 201. Ed Harr, 582. T. Martin, C. Clardy, 584. H. Zimmerman, 586. B. Saurbek, 587. K. Simpson, 592. P. Hogan, C. Baughn, 594. D. O'Dell, 597. C. Knight, 598. B. Marshall, 599. B. Nurenberg, 601. J. Bon, 604. T. Tatroe, 605. B. Thelen, 610. T. Martin, 611. T. Elliott, 614. G. Purvis, 620. T. Martin, 627. C. Baughn, 648. J. Tatroe, 662. M. Berry, 676. T. Bullard, 677. D. Weese. <td>14</td> <td></td>	14	
Uncle Johns Cider	38	18	200. A.C. Liman, Bob Nurenberg, Gene Simon, Bruce Marshall, 201. Cal Baughn, 202. Charlie Hanks, Craig Clardy, Jack Batchelor, 203. Pat Hogan, Denny Moore, Gary Campbell, Hal Wilkes, C. Baughn, 204. Ron Henning, Rich Snyder, Dave O'Dell, 205. Tom Martin, Bill Saurbek, C. Baughn, Jim Husted, Dick Seeley, 206. Harold Zimmerman, 208. Keim Barret, Ken Simpson, B. Nurenberg, 209. Bruce Thelen. <td>28</td> <td></td>	28	
Christines Hair	30½	25½	210. Ted Silvestri, Bill Cole, 212. C. Baughn, C. Clardy, B. Thelen, Jim Kelley, 213. Jon Tatroe, 214. Mike Berry, C. Baughn, T. Martin, Terry Elliott, B. Marshall, 215. Doug Weese, 216. Craig Knight, 220. R. Snyder, T. Elliott, 221. Keith Tiedt, D. Weese, Chris Kramer, 222. D. O'Dell, Don Adair, 223. B. Thelen, K. Simpson, 224. C. Knight, 227. Freeman Ward, 235. T. Martin, Troy Tatroe, 237. Tom Bullard, 241. D. Weese, 244. J. Tatroe, Gary Purvis, John Bond, 246. Steve Pratt, T. Bullard, 248. T. Martin, 254. M. Berry. <td>20</td> <td></td>	20	
SH Farms	30	26			
Kingsbury Const.	29	27			
Chasco Plumbing	28½	27½			
Brockmyres	28	28			
Grand Gathering	27	29			
Hitching Post	23	33			
St Johns Bail Shop	22½	33½			
Old Kent Bank	21½	34½			
Five Alive	20	36			

Ten Pin Keglers, 4-01			Mens 575 series		
Team	Wins	Loss	576. Frank Biddinger, 578. D. Seeley, 579. Bruce Marshall, 201. Ed Harr, 582. T. Martin, C. Clardy, 584. H. Zimmerman, 586. B. Saurbek, 587. K. Simpson, 592. P. Hogan, C. Baughn, 594. D. O'Dell, 597. C. Knight, 598. B. Marshall, 599. B. Nurenberg, 601. J. Bon, 604. T. Tatroe, 605. B. Thelen, 610. T. Martin, 611. T. Elliott, 614. G. Purvis, 620. T. Martin, 627. C. Baughn, 648. J. Tatroe, 662. M. Berry, 676. T. Bullard, 677. D. Weese.	Wins	Loss
Brinks Machine	34	14	200. A.C. Liman, Bob Nurenberg, Gene Simon, Bruce Marshall, 201. Cal Baughn, 202. Charlie Hanks, Craig Clardy, Jack Batchelor, 203. Pat Hogan, Denny Moore, Gary Campbell, Hal Wilkes, C. Baughn, 204. Ron Henning, Rich Snyder, Dave O'Dell, 205. Tom Martin, Bill Saurbek, C. Baughn, Jim Husted, Dick Seeley, 206. Harold Zimmerman, 208. Keim Barret, Ken Simpson, B. Nurenberg, 209. Bruce Thelen. <td>28</td> <td></td>	28	
American Legion	28	20	210. Ted Silvestri, Bill Cole, 212. C. Baughn, C. Clardy, B. Thelen, Jim Kelley, 213. Jon Tatroe, 214. Mike Berry, C. Baughn, T. Martin, Terry Elliott, B. Marshall, 215. Doug Weese, 216. Craig Knight, 220. R. Snyder, T. Elliott, 221. Keith Tiedt, D. Weese, Chris Kramer, 222. D. O'Dell, Don Adair, 223. B. Thelen, K. Simpson, 224. C. Knight, 227. Freeman Ward, 235. T. Martin, Troy Tatroe, 237. Tom Bullard, 241. D. Weese, 244. J. Tatroe, Gary Purvis, John Bond, 246. Steve Pratt, T. Bullard, 248. T. Martin, 254. M. Berry. <td>20</td> <td></td>	20	
Woods Five	28	20			
Albany Brewbaker	27	21			
The Granite Works	27	21			
Haas Plumbing	25½	22½			
McKenzie Ins	25	23			
Fowler Bowl	23	25			
Little Ceasars	22	26			
Golden Comb	21	27			
Mazeys Sales	20	28			
JJ Timber	11½	36½			

Nite Owls, 4-02			Mens 200 games		
Team	Wins	Loss	200. A.C. Liman, Bob Nurenberg, Gene Simon, Bruce Marshall, 201. Cal Baughn, 202. Charlie Hanks, Craig Clardy, Jack Batchelor, 203. Pat Hogan, Denny Moore, Gary Campbell, Hal Wilkes, C. Baughn, 204. Ron Henning, Rich Snyder, Dave O'Dell, 205. Tom Martin, Bill Saurbek, C. Baughn, Jim Husted, Dick Seeley, 206. Harold Zimmerman, 208. Keim Barret, Ken Simpson, B. Nurenberg, 209. Bruce Thelen.	Wins	Loss
Old Kent Bank	35	13	210. Ted Silvestri, Bill Cole, 212. C. Baughn, C. Clardy, B. Thelen, Jim Kelley, 213. Jon Tatroe, 214. Mike Berry, C. Baughn, T. Martin, Terry Elliott, B. Marshall, 215. Doug Weese, 216. Craig Knight, 220. R. Snyder, T. Elliott, 221. Keith Tiedt, D. Weese, Chris Kramer, 222. D. O'Dell, Don Adair, 223. B. Thelen, K. Simpson, 224. C. Knight, 227. Freeman Ward, 235. T. Martin, Troy Tatroe, 237. Tom Bullard, 241. D. Weese, 244. J. Tatroe, Gary Purvis, John Bond, 246. Steve Pratt, T. Bullard, 248. T. Martin, 254. M. Berry. <td>28</td> <td></td>	28	
Keelean Buick	32	16			
Zeebs	31	17			
Krogers	28	20			
Holt Bowling	25	23			
Knob Hill	24	24			
St Johns Rem	23	25			
Sunset Motel	23	25			
Howards Shaklee	23	25			
Ede TV	16	32			
Carole's Salon	14	34			
Goffs	14	34			

Capitol, 3-16			Womens 500 series		
Team	Wins	Loss	501. L. Ely, 502. Pam Baughn, 505. Nita Simon, Jan Cornell, 508. D. Culham, 511. B. Kebler, 514. D. Burgess, Carolyn Moriarty, 516. B. Martin, J. Paksi, 519. B. Martin, 520. J. Taylor, Cheryl Mitchell, 523. Karen Hoffman, 526. Diane Pease, 528. B. Martin, 535. R. Purvis, 536. Dianne Hildabridle, 540. N. Lott, J. Paksi, 542. Dorothy Bertram, 556. B. Dickman, T. Miller, 569. C. Skorna, 596. K. Ward.	Wins	Loss
Kathy's Klowns	38	14	501. L. Ely, 502. Pam Baughn, 505. Nita Simon, Jan Cornell, 508. D. Culham, 511. B. Kebler, 514. D. Burgess, Carolyn Moriarty, 516. B. Martin, J. Paksi, 519. B. Martin, 520. J. Taylor, Cheryl Mitchell, 523. Karen Hoffman, 526. Diane Pease, 528. B. Martin, 535. R. Purvis, 536. Dianne Hildabridle, 540. N. Lott, J. Paksi, 542. Dorothy Bertram, 556. B. Dickman, T. Miller, 569. C. Skorna, 596. K. Ward. <td>28</td> <td></td>	28	
Johnson Steel	34	18			
St Johns Florist	32	20			
Dewey's	32	20			
Ed's TV	31	21			
State Farm Ins	29	23			
Smalley's	28	24			
Woodbury's	27	25			
Sillmans	21	31			
Bellingar Packing	20	32			
Moorman's Feed	17	35			
McDonalds	4	48			

Shirts and skirts, 4-03			Bowling notes		
Team	Wins	Loss	Congratulations to McNalleys Dawn Donuts on winning the championship of the Commercial League.		
Baughn and Robinson	38½	21½	Ed Harr bowled a 581, 101 pins over 160 avg. Terry Elliott bowled a 611, 122 pins over 163 avg. Chris Kramer bowled a 545, 116 pins over 143 avg. Betty Martin bowled an "all spare game" 182.		
Valley Lumber	33½	26½			
Penway Barber Shop	33½	26½			
Schades General Store	33½	26½			
Old Kent Bank	33	27			
Paul's Party Shop	28½	31½			
Burnham Farm Tiling	27	33			
The BS-ers	25½	34½			
Wilkes and Suckles	24	36			
Ladisky and Bashore	23	37			

Splits converted		
Shariene Smith, 5-10, Ruth Wagner, 3-10, Jan Bensinger, 4-10		



Courtesy photograph
JUDY PIERCE was a Mom in the middle of two daughters in the recently held "Moms/Daughters, Fathers/Sons" basketball game at East Essex elementary school. Daughters pictured are Sheila Pung on the left and Erin Cleveland on the right.

down the court. Fourth quarter play saw some incredible basketball by fathers and sons alike. However, as the game progressed to the last few minutes, referees Anderson and Kingsbury began calling fouls on the slightest "wrong doing." Dad, Dan Findlay, committed two fouls within a sixty-second period just for looking as if he intended to put the ball through the hoop. Coach Findlay quickly sent five more sons into the game, joining the five already on the court. As clock-watcher Jack Davis blew the final whistle of the game, the scoreboard read Parents 43, Children 40.

Fowler tracksters take third in indoor C-D Spartan Relay meet

Fowler's track teams got their 1987 season off on the right foot — and the left foot — by taking third place finishes in the annual Spartan Relays held last week at Jenison Fieldhouse on the campus of Michigan State University.

Participating in the C-D events, the Eagle girls totaled 50 points, finishing on the heels of Bath who had 53 points. Detroit Country Day, three-time Class C state champion, placed first with 71 points. Fowler's boys team tied for third with Flint Hamady, both schools having 42 points. Unionville Sebewaung Area was first with 68 points and Williamston was second with 53 points.

Girls' coach Kim Spalsbury was very happy with his team's performance — especially being the first meet of the year.

"We were happy and surprised with some of the times and distances," Spalsbury said. "It was a nice way to start the season."

Earning first places for the Eagle girls were Shari Schneider with a time of 13:04.3 in the two-mile run, and the distance medley relay team of Mindi Sillman, Lisa Rademacher, Lori Thelen, and Kim Epkey. Their time was 13:39.3 in the event which combines the 800, 400, ¼-mile, and mile runs.

Placing second were the shuttle hurdle relay team of Marcy Sillman, Cathy Schmitz, Rebecca Feldpausch, and Sherine Rowell with a time of 41.7, and Epkey in the mile run at 5:31.4.

Finishing third in the mile relay was the team of Mindi Sillman, Epkey, Marci Sillman, and Sherine Rowell. Their time of 4:21.4 was "outstanding" according to Coach Spalsbury.

"If that time is any indication of things to come, we will definitely do well," the coach said.

Also earning place finishes were the 880 relay team of Marci and Mindi Sillman and Staci and Sherine Rowell, fourth at 1:59.1; Theresa Feldpausch, fourth in shot put at 32' 5"; and Sherine Rowell, fifth in long jump at 14'6".

Running for Coach Neil Hufnagel's boys team, Matt Hufnagel placed second in the 60-yard hurdles with a time of 7.68. Also placing second was the 2-mile relay team at 8:40.23.

Third place finishes went to Jim Thelen in the long jump, 20'4½"; the 880 relay team at 1:39.20; and the mile relay team at 3:38.6.

Both Fowler boys and girls teams had planned to participate in a triangular meet with DeWitt and Bath this Thursday (April 9). That meet has been cancelled due to problems with the track.

The next meet on the Eagle agenda is at Ovid-Elsie on April 13.

Murphy, Eiseler play ball

Mary Murphy and Brenda Eiseler, both 1986 graduates of St. Johns High School, are members of the womens softball team at Saginaw Valley State College. Eiseler is expected to see spot relief duty as a pitcher, while Murphy should see action as a catcher.

Both were three-sport, letter winners during their years at St. Johns. Eiseler, a member of the Lady Cardinals womens basketball team, was one of the 14-members of the team to receive a varsity letter at the conclusion of the 1986-87 season.

AT WILD BILL'S

SAVE!

ON THE SLEEPER OF YOUR CHOICE

RECLINERS
starting from
\$198
not exactly as shown

PICK YOUR SLEEPER

- ★ QUEEN
- ★ FULL
- ★ TWIN

YOUR CHOICE
\$248

YOUR CHOICE FULL or QUEEN SLEEPER SOFA
\$348

2" x 4" Construction
\$78

2" x 6" Construction
\$96

CASH & CARRY
Here's a bunk bed that can stand up under the "Tuffest" treatment! New, spacesaver "Footboard Ladder" is safer because it's permanently bolted to the super strong, solid pine frame only. Bedding extra.

2" x 6" Construction
\$178

4 Drawer Chest
from **\$48**

BUNK BED MATTRESSES STARTING AT \$49.95

SOUTH

4208 S. Cedar
393-1722

ALL ITEMS CASH & CARRY - DELIVERY CAN BE ARRANGED

WILD BILL'S

BEDDING WAREHOUSE SHOWCASE

Two Wild Bill Warehouse Locations To Serve You

SOUTH HOURS:
Monday - Friday 9 am to 9 pm
Saturday 9 am to 5 pm
Closed Sunday

NORTH

4801 N. East St.
(U.S. 27 & State Rd.)
372-2700

NORTH HOURS:
Monday & Friday 10 am to 6 pm
Tues., Wed., Thurs., Sat. 10 am - 5 pm
Closed Sunday

business



ACHIEVEMENT AWARD — Kroger of St. Johns Manager Dennis LeForest and Ralph Ronzello surrounded by store employees, display an award the St. Johns store won for showing one of the top increases in sales and profits in the Michigan marketing area.

New development organization unveils small business program

It is well documented that small businesses create new jobs at a faster rate than any other segment of the economy, reports Bill Dutton, executive director of the Clinton Area New Development Organization.

It is also true that these firms suffer a casualty rate roughly equivalent to that of a World War I assault platoon, he says.

Frequently, the director of CANDO says, small business owners and managers do not have backgrounds or expertise in such varied managerial disciplines as production, marketing, finance, planning and all the other skills necessary for business growth and survival.

For that reason, the Regional Economic Development Team, through CANDO, has created a small business

assistance network. CANDO will not provide direct assistance; it will serve as clearing house to direct business people to sources of assistance.

The program will provide assistance in areas such as business plans, advertising and promotion, recordkeeping/accounting, financing, expansion and other problems which confront the small business person.

There is no charge for the service. Funding is provided by the Michigan Department of Commerce.

For further information, call or write:

Bill Dutton, executive director
CANDO
1003 S. Oakland
St. Johns, MI. 48879
(517) 224-6761, ext. 272



Tammy Flore
joins staff of
Union Federal

Tammy Flore has joined the staff of Union Federal Savings as mortgage loan processor. She brings to Union Federal three years of mortgage lending experience and was most recently with Capitol Federal Savings Bank as mortgage loan processor.

A graduate of Lansing Eastern High School, Tammy attends Lansing Community College. She resides in Lansing with her husband Jerry.

Capitol Federal
still pays you
5.5%
on our Passbook
Savings Account.
And, we compound it
continuously to yield
5.73%.

While other financial institutions are lowering their interest rates, Capitol Federal's Passbook Savings continues to pay 5.5% interest.

And, interest is compounded continuously, to provide you with a high effective yield, thus maximizing your savings power.

At Capitol Federal, we want your money to continue to work for you. **Open a Passbook Savings Account today.** There are no minimum balance requirements, no specified deposits, and no penalty for withdrawals.

CAPITOL FEDERAL SAVINGS BANK
Making dreams come true since 1890.

LOCATIONS

Main Office* 112 East Allegan St. Lansing, Michigan 517/371-2911	Charlotte 101 E. Lawrence St. 517/543-3700	East Lansing* 250 East Saginaw St. 517/374-3511	Mason* 606 West Columbia 517/676-1018	St. Johns* 301 North Clinton Ave. 517/224-2304
South Cedar* 6510 South Cedar St. Lansing, Michigan 517/374-3501	DeWitt 102 West Main St. 517/669-3166	Grand Ledge* 401 South Bridge St. 517/627-2194	Okemos* 2119 Hamilton Rd. 517/374-3526	Williamston* 225 West Grand River Ave. 517/655-2178
West Saginaw* 4440 West Saginaw St. Lansing, Michigan 517/374-3536	Delta* 5333 W. St. Joseph Lansing, Michigan 517/483-4890	CAPITOL FEDERAL SAVINGS BANK		FSLIC The State Guarantor of FDIC

*24 Hour Banking Centers

Bill Schuette gets 'Guardian of Small Business' accolade

Congressman Schuette's voting record is a tribute to his unswerving dedication to entrepreneurship.

To qualify for the award, members of Congress had to support at least 70 percent of the small business issues that were rated. The legislation examined covered a wide range of key small-business issues.

"Receiving this award was indeed a high honor for me," Schuette said. "I agree that small business is the backbone of our economy, and in many cases, of our small communities."

Bill Schuette, congressman from Michigan's 10th Congressional District, recently received the "Guardian of Small Business" award for his support of small business. The award was presented to Schuette by the National Federation of Independent Businesses President John Sloan.

"Rep. Schuette has demonstrated his support for the most important segment of our nation's free enterprise system," Sloan said. "Small business is on the economic cutting edge of America's future and



AWARDED — NHIB President John Sloan congratulates Rep. Bill Schuette.

Enid White selected for Contel Award

Enid White, member of the board of directors of the Clinton-Eaton-Ingham Community Mental Health Board, was recently selected as the recipient of the national 1986 Contel Citizenship Award. She is employed as product manager of the Michigan Government Marketing Division of Contel Business Systems.

Contel Business Systems, one of four sectors of the Contel Company, provides voice communication and data processing products and services for small and medium-sized businesses. In choosing the recipient of the award, Contel looked for diversity of involvement, leadership, direct

service, and impact of the individual on their community.

White has been involved in a number of community activities, including: Clinton County clerk, DeWitt Township treasurer, Clinton County Republican chair, president of the American Business Women's Association, member of the board of Michigan Capitol Girl Scouts Council, Girl Scout leader, member of Hope Lutheran Church in DeWitt and secretary of the church council, director of the weekday school at Hope Lutheran, and vice chairperson of budget panel for United Way and a member of the steering committee.

Mark J. Connelly, D.D.S.

FAMILY

Dental Services

"WE TREAT PEOPLE, NOT JUST TEETH"

NEW PATIENTS & EMERGENCIES WELCOME
MOST INSURANCES ACCEPTED • EVENING HOURS

224-2379

911 E. STATE, SUITE C, ST. JOHNS

Are IRA's still good?

at

9.25% Current Interest...

THEY SURE ARE! EVERYONE IS STILL ELIGIBLE FOR THE FULL IRA DEDUCTIONS TILL 4-15-87 FOR THE 1986 TAX YEAR. WITH THE NEW TAX REFORM, MOST PEOPLE WILL REMAIN ELIGIBLE FOR TAX DEDUCTIONS, AND ALL WILL CONTINUE TO RECEIVE TAX DEFERRED GROWTH. CONSIDER:

- 9.25% INTEREST GUARANTEED
- TAX SHELTERED SAVINGS
- 100% OF YOUR MONEY EARNS CURRENT INTEREST
- NO SERVICE OR ADMINISTRATION FEES
- GUARANTEED LIFETIME INCOME
- SAFETY OF YOUR MONEY

DO YOU CURRENTLY HAVE IRA's, CD's, OR OTHER SAVINGS/INVESTMENTS EARNING LOW INTEREST? CONSIDER ROLLING-OVER TO TAKE ADVANTAGE OF OUR HIGHER RETURNS. LET US HELP YOU EARN MORE WITH YOUR VALUABLE INVESTMENTS... CALL OR STOP IN TODAY!

When it's a matter of insurance

Allaby & Brewbaker

108 N. Clinton Ave.
St. Johns, MI 48879
224-3251

Think Spring!

It's time to be thinking about the Garage Sale you are going to have. With one call, you can let over 60,000 households know about it.

★ GARAGE SALE SPECIAL ★

\$4.50 FOR THE FIRST 20 WORDS **.20** FOR EVERY WORD OVER 20 WORDS.

Garage Sale Kits - \$1⁷⁵
(We'll mail it to you)

Kit includes:

- ★ 1 sheet of receipts
- ★ 2 signs ★ 1 arrow
- ★ 3 inventory sheets
- ★ 3 price tag sheets
- PLUS:**
- ★ 14 tips for a successful Garage Sale

YOUR AD WILL APPEAR IN OUR 6 COMMUNITY NEWSPAPERS:

- The Grand Ledge Independent Phone 627-4001
- The Portland Review & Observer Phone 647-7508
- The Clinton County News Phone 224-2012
- The DeWitt/Bath Review Phone 323-1711
- The Eaton County Newschronicle Phone 543-2301
- The Delta-Waverly News Herald Phone 323-1711

LANSING CIVIC PLAYERS PRESENT

"DAMN YANKEES"

A pennant winner musical
April 3-4-10-11
at
Waverly High School Auditorium
(W. Michigan & Snow Rd.)

Curtain Time **8:00 pm**
call **484-9191**
for reservations

Play Ball!



ADVERTISED ITEM POLICY
 WE RESERVE THE RIGHT TO LIMIT QUANTITIES
 Each of these advertised items is required to be readily available for sale in each Kroger store, except as specifically noted in this ad. If we do run out of an advertised item, we will offer you your choice of a comparable item, when available, reflecting the same savings or a ranch check which will entitle you to purchase the advertised item at the advertised price within 30 days. Only one vendor coupon will be accepted per item. Copyright 1987 The Kroger Co. No Sales To Dealers

Prices & Items Good Mon.,
 April 6 Thru Sun., April 12,
 1987.



GO TIGERS!

And Go Krogering, because Kroger's a Tiger about saving you money. That's right, Kroger goes to bat for you down every aisle, each and everyday. Offering you low, cost-cutter specials to give your shopping dollars more clout.

WATCH THE TIGERS ON CHANNEL 4
 Co-Sponsored By The Kroger Company



Holly Farms Grade A
FRYER LEG QUARTERS
37¢
 Lb

California
ICEBERG HEAD LETTUCE
49¢
 Large 24 Size

In Quarters
PARKAY MARGARINE
39¢
 1-Lb Pkg

U.S.D.A. Choice Grain Fed 1/4" Trim Boneless Beef
BOTTOM ROUND ROAST
\$1.39
 Lb

Holly Farms Sunday's Best
ROASTING CHICKEN
69¢
 Lb

- This Week's Tiger TV Specials**
- BALL PARK FRANKS
 - COTTONELLE BATH TISSUE
 - BREAST OF CHICKEN TUNA
 - PARKAY MARGARINE
 - MINUTE MAID ORANGE JUICE
 - BUDGET GOURMET

Vernors, Mt Dew, Lemon Lime Slice, Orange Slice, Cherry Cola Slice, Apple Slice, Regular Or Diet Pepsi Free, Regular Or Diet
PEPSI-COLA
298¢
 Liter Bottle Plus Deposit

Frozen, Regular Or Country Style
MINUTE MAID ORANGE JUICE
99¢
 12-Oz Can

In Oil Or Water
BREAST O' Chicken Tuna
59¢
 6 1/2-Oz Can

Assorted Colors
COTTONELLE BATH TISSUE
69¢
 4-Roll Pkg
 Limit 2 Please

Cut & Wrapped Free!
WHOLE PORK LOIN
\$1.18
 Lb

All Purpose
GOLD MEDAL FLOUR
549¢
 Lb Bag
 Limit 1 Please

DOUBLE COUPON LIMITED TO MANUFACTURER'S COUPONS VALUED UP TO **50¢** SEE STORE FOR DETAILS

farm

Roehl lines Winter wheat

By Giles Roehl



I've heard much concern from wheat growers about their present wheat crop. The big concern is: Will the late-planted and unemerged wheat produce an average yield? Wheat planted late in the fall, if planted in a good seedbed, often produces excellent yields, and being planted late will escape many of the fall diseases. Although the plants are small when they go into the winter, they do survive.

Long periods of continuous freezing and thawing of the soil in late winter and early spring is the most difficult time for winter wheat. Most of the killing and injury occurs during this period.

The unemerged wheat, if sprouted, will be vernalized and will grow when the soil warms up. Much depends on the methods of planting and the type of seedbed. Loose debris left on the soil's surface will prevent the seeds from entering the soil, thus accounting for a poor stand. Growers may want to consider saving their unemerged wheat fields based on the following:

1. If sprouted last fall the wheat will grow.
2. Unemerged wheat will mature a week to 10 days later.
3. Later maturing wheat is more vulnerable to late season diseases, especially stem rust.
4. May have fewer tillers.

Dr. Joe Clayton, MSU plant pathologist, recommends before applying nitrogen this spring, rate your fields either excellent, good, fair or poor to determine the amount of nitrogen to use. If the weather continues to be warm, the fields can be checked beginning in a couple of weeks and rated according to the following:

1. Excellent — a field with normal growth, very uniform stand, little or no winter killing.
2. Good — the plants may be smaller than normal, and uniform stand and little or no winter killing.
3. Fair — a field with normal or smaller plants; not a uniform stand due to a poor seedbed or winter killing.
4. Poor — plants may be normal, small or very small; a very poor stand due to a poor seedbed, damage from heavy rains last fall, winter killing and looks bad all over.

For fields that fall into the excellent and good categories high amounts of nitrogen can be applied. Fields in the fair category, apply 40 pounds nitrogen to induce tillering and 24 pounds P and K to induce root growth. If the field can be salvaged, apply additional nitrogen later. Fields in the poor category may not be salvageable.

Corner Garden: Over 150,000 trees are planted each year in Clinton County through the efforts of the Clinton County Soil Conservation District. Many of these

trees do not reach maturity for a variety of reasons.

Dr. Doug Lantagne, MSU forester, has agreed to provide a special Forestry Workshop, April 9 at 7:30 p.m. in Smith Hall.

Dr. Lantagne will discuss correct planting of trees so they will grow, controlling weeds in the tree plantings, insect identification and control, general care of the woodlot, how to identify the mature tree and a question and answer session.

The workshop will be in cooperation with the Clinton County Soil Conservation District. This session will be good for homeowners and small and large plantation operators. A packet of bulletins will be available at the door for \$4 for those who want it. There is no charge for this meeting.

Giles Roehl is the director of the Clinton County Cooperative Extension Service.



GRADUATE — Jim Thurlow, an employee of St. Johns Farm Center in St. Johns, was one of 25 employees to graduate from Countrymark's second feed school. Thurlow received congratulations and his diploma from Gene Newsom, Countrymark's vice president.

Management of alfalfa beats weeds

By RUSTY PLUMMER
Alfalfa Specialist

The economic benefits of weed control in established alfalfa stands definitely are not clear. Weeds can increase drying time in the cut forage and decrease crude protein percentage of the harvested feed.

In an MSU study, four herbicides were compared on their effectiveness of weed control in alfalfa, they were Sencore/Leone (metribizim), Kerb (pronamide), Princep (simezine) and Sinbar (terbacil). The study also looked at the effects the herbicides had on forage yield and measures of forage quality.

The longevity of control from all treatments was poor. Plots which received treatments in 80/81 but not 81/82 showed poor weed control in the 1982 growing season. Plots which were treated in 80/81 and again in 81/82 showed control in 82 similar to, but no better than, in 81. Control was best in a strong stand of alfalfa with very light weed pressure.

In the sites with strong weed pressure, herbicide application resulted in leaving bare areas that filled in with weeds which had not been controlled by the treatment. Control of perennial grasses showed an increase in broadleaf weeds and control of broadleaf weeds led to an increase in perennial grasses.

The effects of herbicide treatments on stand yields were mainly observed in the first cutting. First cutting yields were either reduced or not effected by the herbicides. The stands in which a first cutting yield reduction was observed had a large weed fraction which had been removed by the herbicide, but season total forage yields showed very little difference due to increased alfalfa growth.

In evaluating the effects of the herbicide treatments on forage quality, it was found that protein content was effected the most. Protein increases were observed in most treatments which increased alfalfa yield. In many cases the increases in protein content were accompanied by decreases in the total forage yield of the first cutting.

Calculations of the economic benefits of treatment were based on the increase in protein yield and assigning a value to it on the basis of a comparison to the value of soybean meal. In only two cases did the savings resulting in protein increases exceed the cost of treatment, indicating these treatments cannot be justified on an economic basis based on increases in protein content. Weed control in established fields can only be justified in special situations that demand high quality, weed-free alfalfa hay that demands a price premium, such as race horse hay.

In conclusion, the best method of weed control in alfalfa stands in proper management, maintaining high fertility levels on well-drained soils. This will produce a strong stand that out competes weeds for space in the field, resulting in a relatively weed-free stand of high quality alfalfa.

Alfalfa, forage workshop at Smith Hall on April 15

An alfalfa and forage production workshop will be presented by the Cooperative Extension Service on April 15 from 12:30 to 4 p.m. at Smith Hall in St. Johns.

Topics presented by MSU and area extension specialists will cover seeding establishment, weed control, alternative forage sources and measures of forage quality and weed control in established alfalfa stands.

For further information, call the Extension Office at 224-3288.

SPRING SALE

Effective Thru April 14th

•OWOSSO• 725-5178

•ST. JOHNS• 224-8978

•LANSING• 627-2179

\$999

\$899

3 H.P. 20\"/> **112⁹⁹**

3 1/2 H.P. 22\"/> **149⁹⁹**

4 H.P. 22\"/> **179⁹⁹**

3 1/2 H.P. 22\"/> **199⁹⁹**

4 H.P. 22\"/> **239⁹⁹**

3 1/2 H.P. 21\"/> **199⁹⁹**

4 H.P. 22\"/> **269⁹⁹**

4 H.P. 21\"/> **269⁹⁹**

4 H.P. 22\"/> **225⁹⁹**

5 H.P. 21\"/> **\$329**

ACME LAWN CARE

DESCRIPTION	TSC#	SIZE	NOW
Green-Fe Liquid Iron	42-01886	2 1/2 Gal.	19.99
Liquid Lawn Food 20-3-3	42-01858	2 1/2 Gal.	29.99
Betastan® Pre-Emergent Herbicide	42-01816	1 Gal.	39.99
Betastan® Pre-Emergent Herbicide	42-01824	2 1/2 Gal.	94.99

OSMUNDSON DISC BLADES

PLAIN			NOTCHED		
DIAMETER	GAUGE	NOW	DIAMETER	GAUGE	NOW
16"	11	6.99	18"	11	7.99
18"	11	7.99	18"	9	8.99
18"	9	8.99	20"	7	14.99
20"	9	11.99	20"	9	12.99
22"	7	13.99	22"	7	17.99
22"	7	16.99	24"	1/4	31.99

FENCING & GARDEN SUPPLIES

TRACE MIN SALT 25-1751 50 LB. BAG	3.99	SPECIAL FARMERS SALT 25-1752 50 LB. BAG	3.59	15 1/2 GA. 4 PT. BARBED WIRE 80 Rod Rolls	19.99
SALT	74.00	1/2 TON	66.00	1/2 TON	

TWO RAIL WESTERN RED CEDAR SPLIT RAIL FENCING

• Western Red Cedar is Naturally Resistant to Rot, Insects, Funguses, Weather

• All Post and Rails are Standard Weight and Size, Not Undersized

10 FT. SECTION (Includes Two Cedar Rails, Two Line Posts)

15.99

DIAMOND GUARD FENCE (GREEN) 50' ROLLS

• 2 1/2" x 2 1/2" Mesh

• 16 Gauge Steel

• Beautiful Welded Diamond Design

36" **16.99**

48" **19.99**

YARD GARD

• Rust Proof, Thick Vinyl Coating Over Steel Wire for Strength, Won't Peel or Chip

• Coating Baked to Wire

VINYL FENCE GREEN 36" x 50'

23.99

VINYL FENCE GREEN 48" x 50'

27.99

RABBIT GARD

• Protects Plants from Rabbits & Other Small Predators

28" HIGH - 50 FT.

13.99

40" HIGH - 50 FT.

17.99

Section B Missing

farm

Agricultural news Vitamin levels

By Marilyn Loudenslager



We continue to receive questions about our recommended levels of vitamins for dairy cattle. According to H.F. Bucholtz, R.S. Emery, J.W. Thomas and R.A. Patton, dairy cattle nutrition extension specialists, recommendations have not changed for the most part from those in animal science mimeo 20.382, Oct., 1985. The one exception to this would be vitamin E, which based on current scientific evidence and field experience, we are now recommending at levels of 300 international units per head per day for all classes of dairy animals.

Because guidelines for vitamin supplementation for mature cows are still incomplete, our recommendations are based not only on NRC but also current research and field experience. As such they may change from time to time. The feeding of B vitamins, including niacin, is discouraged except under special circumstances. The efficiency of routine feeding of any of the B vitamins is still yet to be proven. In fact, most studies show no effect for B vitamin supplementation. Tim Johnson, agent in St. Clair-Macomb counties, has completed a field trial with niacin supplementation and found absolutely no effect.

Likewise, routine B-carotene supplementation is not recommended. The great body of scientific evidence indicates that adequate supplementation with vitamin A will maintain health, production and reproduction as well as B-carotene and will do this at a significantly lower cost. The condition of vitamin D toxicity or hypervitaminosis D continues to plague dairy farmers who feed relatively high amounts of vitamin D to their cows.

As you know, the National Research Council is planning to raise the recommended amounts of vitamins and minerals in dairy rations. Our present guidelines for both vitamins and minerals appear to be at or above the proposed NRC guidelines.

Obviously, there are special circumstances when B vitamins or high levels of fat-soluble vitamins would be prescribed for relatively short times. This, however, is best left to those individuals who have both the training and experience necessary to understand both the physiologic and economic consequences of such recommendations.

While we realize that adequate amounts of vitamins and minerals are required by dairy cattle, we feel strongly that those are minor elements in a balanced nutrition program. The basic feed deficiencies when dealing with high producing cattle continue to be lack of energy and sufficient dry matter intake. Feeding excessive amounts of vitamins and minerals contribute little to the overall energy balance of dairy cattle.

Listed below is our current recommendations of vitamin A, D, and E. Further recommendations are available at the extension office.

Recommendations I.U./head/day milk cows
60 lb. milk — vitamin A: 65,000; vitamin D: 20,000; vitamin E: 300

Short note — Livestock farmers who never filed for federal unemployment benefits following last fall's flood disaster, may now be eligible for those benefits. To file, go to your nearest MESCO office by April 10. Offices are open weekdays from 8:15 a.m. to 4:30 p.m. To file you must take:

1. copies of 1985 and 1986 federal income tax form 1040 and all schedules;
2. estimate of net earnings for 1987;
3. Social Security card;
4. other piece of identification, i.e. driver's license.

Marilyn Loudenslager is the agricultural agent for the Clinton County Cooperative Extension Service.

Rep. says more farm funds needed

Additional funding for the farm credit system and disaster loan program were two priorities emphasized by U.S. Rep. Bill Schuette when he spoke to 200 members of the Dairy Herd Improvement Association at their awards luncheon held recently at Michigan State University.

A member of the house agriculture committee, Schuette said that during the past two years, the farm credit system has had shortfalls of \$4.6 billion and is now in need of additional funding.

"We need an injection of capital into the farm credit system now, so we can minimize hardships," Schuette said. "Let's not

let the farm credit system topple or falter.

"The farm credit system and private agricultural banks are under great portfolio stress. The farm credit system is charging higher interest rates, so good borrowers are leaving. This means more people are putting more stress on the portfolio."

Schuette added that rural agricultural banks are feeling the same pressure as the farm credit system, and said that the first step in shoring up the system is direct injection of federal dollars. The second step is to institute a funding system similar to the Fannie-May or Jenny-May programs with securities sold to a second

dary market to raise capital.

The congressman also said he had introduced legislation to add an additional \$135 million to the disaster relief fund so farmers can receive dollar-for-dollar compensation for flood damage. The bill has been approved by the House and is now in the hands of the Senate.

Floodstricken Michigan

farmers have received \$35.9 million in flood relief so far.

Schuette also expressed the need for stability in government farm policies and favors the establishment of a rural development administration, similar to programs supporting urban areas that would broaden and diversify the economic base of rural America.

FORECLOSURE NOTICE MORTGAGE SALE

Default having been made in the terms and conditions of a certain mortgage made by Howard R. Amburgey and Marjorie C. Amburgey, his wife of Clinton County, Michigan, mortgagor, to Eleanor Nicholas in Trust for Curtis Nicholas Mortgagee, dated the 7th day of September, A.D. 1978 and recorded in the office of the Register of Deeds for the County of Clinton and State of Michigan, on the 13th day of September, A.D. 1978, in Liber 300 of Clinton County Records, on page 691, on which mortgage there is claimed to be due at the date of this notice, for principal and interest, the sum of Twenty Thousand Three Hundred Eighty Nine and 50/100 Dollars (\$20,389.50).

And no suit or proceedings at law or in equity having been instituted to recover the debt secured by said mortgage or any part thereof. Now, therefore by virtue of the power of sale contained in said mortgage and pursuant to the statute of the State of Michigan in such case made and provided, notice is hereby given that on the 21st day of May A.D. 1987, at 10:00 A.M. o'clock said mortgage will be foreclosed by a sale at public auction, to the highest bidder, at the North door of the Courthouse in St. Johns, Michigan, Clinton County, Michigan, of the premises described in said mortgage, or so much thereof as may be necessary to pay the amount due, as aforesaid, on said mortgage, with the interest thereon at Eleven per cent (11%) per annum and all legal costs, charges and expenses, including the attorney fees allowed by law, and also any sum or sums which may be paid by the undersigned, necessary to protect its interest in the premises. Which said premises are described as follows: All that certain piece or parcel of land situated in the Township of Victor, in the County of Clinton and State of Michigan and described as follows, to-wit: Beginning at a point 1635 feet North of the Southeast corner of the East 1/2 of the Southeast 1/4 of Section 11, Town 6 North, Range 1 West, Victor Township, Clinton County, Michigan, thence West 1320 feet, thence North 345 feet, thence East 1320 feet, thence South 345 feet to the point of beginning. The redemption period shall be twelve months from the date of such sale.

Dated March 31, 1987
Dated March 23, 1987
Eleanor Nicholas in Trust for Curtis Nicholas
c/o SA, Inc.
2548 Highland Rd.
Pontiac, MI 48054
Mortgagee
CCN-119
3/31, 4/7, 4/14
4/21, 4/28/87
426

NOTICE OF MORTGAGE FORECLOSURE SALE

DEFAULT HAVING BEEN MADE IN the conditions of a certain mortgage made by JEFFREY HOSSINGER and SUSAN A. HOSSINGER, husband and wife of 4407 Elmwood, Okemos, Michigan 48864, Mortgagors, to BANK OF LANSING, n/k/a MANUFACTURERS BANK OF LANSING, of Lansing, Michigan, Mortgagee, dated February 15, 1984, and recorded in the office of the Register of Deeds for the County of Clinton, State of Michigan on February 23, 1984, in Liber 408, Page 983, on which there is claimed to be due and unpaid on the date of this notice for principal and interest, the sum of FORTY-TWO THOUSAND EIGHTY-NINE and 98/100 (\$42,089.98) DOLLARS, and no civil action or suit or proceeding at law or in equity having been instituted to recover the debt secured by said mortgage, or any part thereof.

NOW THEREFORE, by virtue of the power of sale contained in said mortgage and pursuant to applicable law, NOTICE IS HEREBY GIVEN that on May 7, 1987, at 10:00 o'clock in the forenoon, at the Main entrance of the Courthouse, St. Johns, Michigan, (that being the place of holding Circuit Court within said County) said mortgage will be foreclosed by sale at public auction to the highest bidder of the premises described in said mortgage, or so much thereof as may be necessary to pay the amount due as aforesaid, with interest thereon, and all other sums paid by the undersigned pursuant to law and to the terms of said mortgage including costs and allowable attorneys fees, which premises are described as follows:

Commencing at the South 1/2 corner of Section 33, Town 5 North, Range 2 West, DeWitt Township, Clinton County, Michigan, thence West 569.33 feet along the Clinton-Ingham County Line, thence Northerly parallel to Turner Street, 150 feet to the point of beginning, thence Northerly parallel to Turner Street, 75 feet, thence West parallel to the Clinton-Ingham County Line 290.4 feet to the centerline of Turner Street, thence Southwesterly 75 feet along the centerline of Turner Street, thence East 290.4 feet parallel to the Clinton-Ingham County Line to the point of beginning. The redemption period shall be six (6) months from the date of sale.

Dated March 31, 1987
MANUFACTURERS BANK OF LANSING
Mortgagee
Kenneth W. Beall
LOOMIS, EWERT, EDERER,
PARSLY, DAVIS & GOTTING
1200 Manufacturers Bank of Lansing Building
Lansing, Michigan 48933
(517) 482-2400
Attorneys for Mortgagee
CCN-121
3/31, 4/7, 4/14
4/21, 4/28/87
409

NOTICE OF MORTGAGE SALE

DEFAULT having been made in the conditions of a certain mortgage made by Theodore D. Kolp and Sandra L. Kolp of 7064 Grange Road, Route 2, Portland, Michigan 48875, to John Hancock Mutual Life Insurance Company, of P.O. Box 111, Back Bay Post Office, Boston, Massachusetts 02117, dated May 29, 1981, recorded May 29, 1981, in Liber 315 of Mortgages, page 466, in the Office of the Register of Deeds for Clinton County, Michigan, and said default having continued for more than thirty (30) days, and the said Mortgagee having elected to declare the full amount secured by said mortgage immediately due and payable, on which mortgage there is claimed to be due at the date of this notice for principal, interest, and taxes paid the sum of THREE HUNDRED FIFTEEN THOUSAND THREE HUNDRED SIXTY-FIVE AND 07/100 (\$315,365.07) DOLLARS, and no proceedings having been instituted to recover the debt secured by said mortgage, or any part thereof, whereby the power of sale contained in said mortgage has become operative:

NOW THEREFORE, notice is hereby given that, by virtue of the power of sale contained in said mortgage, and in pursuance of the statute in such case made and provided, the said mortgage will be foreclosed by a sale of the premises therein described, or so much thereof as may be necessary, at public auction to the highest bidder at the north outer door of the Courthouse in the City of St. Johns, County of Clinton, and State of Michigan, that being the place of holding of the Circuit Court in and for said county, on Friday, the 8th day of May, 1987, at 11:00 o'clock in the forenoon of said day, and said premises will be sold to pay the aforesaid amount due on said mortgage, together with interest at the rate of sixteen and three-quarters (16.75%) percent per annum, legal costs, and attorneys fees, and also any taxes and insurance that said Mortgagee does pay on or prior to the date of said sale, which said premises are described in said mortgage as follows, to-wit:

Parcel No. 1:
The Northeast quarter (NE 1/4) of the Northeast quarter (NE 1/4) of Section 17, Town 6 North, Range 4 West, Westphalia Township, Clinton County, Michigan.

Parcel No. 2:
The Southeast quarter (SE 1/4) of the Southeast quarter (SE 1/4) of Section 8, Town 6 North, Range 4 West, Westphalia Township, Clinton County, Michigan.

Parcel No. 3:
The Southeast quarter (SE 1/4) of the Southeast quarter (SE 1/4) of Section 8, thence running South 31 rods and 12 feet, thence West 10 rods and 14 feet, thence East 10 rods and 14 feet to the place of beginning.

Parcel No. 4:
The Southeast quarter (SE 1/4) of the Southeast quarter (SE 1/4) of Section 8, thence running South 31 rods and 12 feet, thence West 10 rods and 14 feet, thence East 10 rods and 14 feet to the place of beginning.

thence South 61 feet, thence East 150 feet, thence North 61 feet to the place of beginning.

Parcel No. 3:
The East half (E 1/2) of the West half (W 1/2) of the Southeast quarter (SE 1/4) of Section 9, Town 6 North, Range 4 West, Westphalia Township, Clinton County, Michigan.

Parcel No. 4:
The West 1/3 of the North 3/4 of the Northeast 1/4 of Section 18, Town 6 North, Range 4 West, Westphalia Township, Clinton County, Michigan.

Parcel No. 5:
The South half (S 1/2) of the North half (N 1/2) of the Southwest quarter (SW 1/4) of the Southwest quarter (SW 1/4) of Section Twenty-Two (22), Town Six (6) North, Range Four (4) West, Westphalia Township, Clinton County, Michigan.

Parcel No. 6:
The Southwest quarter (SW 1/4) of the Southwest quarter (SW 1/4) of Section Twenty-Two (22), Town Six (6) North, Range Four (4) West, Westphalia Township, Clinton County, Michigan.

Parcel No. 7:
The Southwest quarter (SW 1/4) of the Southwest quarter (SW 1/4) of Section Twenty-Two (22), Town Six (6) North, Range Four (4) West, Westphalia Township, Clinton County, Michigan.

Parcel No. 8:
The Southwest quarter (SW 1/4) of the Southwest quarter (SW 1/4) of Section Twenty-Two (22), Town Six (6) North, Range Four (4) West, Westphalia Township, Clinton County, Michigan.

Conservation corner Stewardship

By Eileen Gillespie



The Clinton Soil Conservation District is encouraging local churches, organizations, and individuals to join the nationwide observance of Soil and Water Stewardship Week, May 24-31.

The local district, which promotes soil and water conservation measures throughout the year, is providing literature that draws attention to the need for help, hope, and healing to bind the economic and resource wounds on America's farms.

Better export program needed, says Schuette

Support for an agenda on agriculture trade policy was announced by Michigan congressman Bill Schuette at a recent news conference in Washington.

The agenda calls for expansion of the export enhancement program and a commitment by the administration to make agriculture products a top priority in negotiations. The agriculture committee could offer amendments to HR 3, the Omnibus Trade Bill, to further address the issue in the near future. In addition, the agenda suggests additional sales of wheat to the Soviet Union.

"Since 1981, U.S. agriculture exports have dropped \$18 billion," Schuette said.

"Considering the incredible surpluses we have, it seems incomprehensible that we are not attempting to open more avenues of agricultural trade with our partners, including grain sales to the Soviet Union."

"American farmers are more than capable of competing one-on-one with farmers anywhere in the world. Unfortunately, the fact remains, they are competing with foreign governments and it is time we take action to correct this inequity."

Stanley Baird, chairman of the Clinton Soil Conservation District, said the survival and welfare of farmers and the land they till must be a matter of deep concern to all people.

"While the grain bins are now full and there is no shortage of fiber and building materials, we all need to be reminded of the serious loss that could result from damage to our basic natural resources — soil, water, and air," Baird said.

Since 1955 the National Association of Conservation Districts has sponsored Soil and Water Stewardship Week, in cooperation with nearly 3,000 conservation districts, as one way to emphasize the importance of good stewardship of basic soil and water resources.

Materials especially designed to carry the 1987 theme, "Help, Hope, and Healing," will be distributed by the Clinton Soil Conservation District to area churches and may be obtained by calling the district office, before April 10, during business hours at 306 Elm St., St. Johns, 224-8769.

Remember the Clinton Conservation Tillers Club will meet on April 8 at noon at the Road House Restaurant in St. Johns. Hope to see you there!

Eileen Gillespie is the administrative assistant for the Clinton Soil Conservation District.

Three honored by MMPA

Three Clinton County dairy farmers were among 36 farmers recently honored for belonging to the Michigan Milk Producers Association (MMPA) for at least 35 years.

Alphonse Thelen of St. Johns, Robert Stewart of DeWitt, and Glenn Webster of Elsie were honored at the association's annual state delegate meeting held in East Lansing.

STATE OF MICHIGAN IN THE CIRCUIT COURT FOR THE COUNTY OF CLINTON

File No. 86-4600-NI
Honorable Randy L. Tahvonen

ROBIN J. BAKER, Individually and as Next Friend of Matthew A. Baker, a Minor, Plaintiff.

MIKE WAYNE RESSEGUIE and GARY LEE DUSSEAU, Defendants.

Barry D. Boughton (P27406)
David R. Brake (P38633)
Attorneys for Plaintiff
520 Seymour Avenue
Lansing, MI 48933-1192
(517) 372-7780

ORDER TO ANSWER
BY PUBLICATION

At a session of said Court held on the 11th day of March, 1987, Present: The Honorable Randy L. Tahvonen, Clinton County Circuit Court.

On September 12, 1986, an action was filed by Plaintiff Robin J. Baker against Defendant Gary Lee Dusseau in this Court.

Upon hearing and consideration of the Verified Motion of Plaintiff on March 9, 1987, attesting to the fact that Plaintiff has been unable to serve Defendant Gary Lee Dusseau and that Defendant Dusseau's current whereabouts are unknown, and therefore, service upon Defendant Dusseau of the Summons and a copy of the Complaint in this action cannot otherwise be effectuated, and it appearing to the Court that Defendant Dusseau can best be apprised of the pendency of this action by publication of this Order in a newspaper.

IT IS HEREBY ORDERED that the Defendant, Gary Lee Dusseau shall serve his answer on Barry D. Boughton, Attorney for Plaintiff, whose address is 520 Seymour Avenue, Lansing, MI 48933-1192, or take such other action as may be permitted by law on or before the 6th day of April, 1987. Failure to comply with this Order may result in a Judgment by Default against Defendant Dusseau for the relief demanded in the Complaint in this Court.

IT IS FURTHER ORDERED that a copy of this Order be published once a week for three (3) consecutive weeks in Clinton County, State of Michigan.

NOTICE OF MORTGAGE SALE

WHEREAS, default has been made in the terms and conditions of a certain mortgage made by Myrl W. Pierce and Linda L. Pierce, his wife, Mortgagors, to Curtis Homes, a partnership, Mortgagee, dated the 22nd day of June, A.D., 1982, and recorded in the Office of the Register of Deeds for the County of Clinton and State of Michigan, on the 1st day of July, A.D., 1982 in Liber 392 on Pages 289-291, and

WHEREAS, the amount claimed to be due on said mortgage as of the date of this notice is the sum of Sixty-five thousand three hundred sixteen and 98/100 dollars (\$65,316.98), for principal and interest;

WHEREAS, no suit or proceedings at law or in equity have been instituted to recover the debt secured by said mortgage or any part thereof, and default having been made whereby the power of sale contained in said mortgage has become operative.

NOW THEREFORE, by virtue of the power of sale contained in said mortgage and pursuant to the statute of the State of Michigan in such case made and provided, NOTICE IS HEREBY GIVEN that on THURSDAY the 14th day of May, 1987, at 10:00 o'clock in the forenoon, local time, said mortgage will be foreclosed at a sale at public auction to the highest bidder at the front steps of the Courthouse in the City of St. Johns, County of Clinton and State of Michigan, that being the place of holding Circuit Court in said County, of the premises described in said mortgage, or so much thereof as may be necessary to pay the amount due, as aforesaid, on said mortgage with the interest thereon at eleven and three quarters percent (11.75%) per annum and all legal costs charges and expenses, including the attorney fee allowed by law, and also any sums which may be paid by the undersigned, necessary to protect its interest in the premises.

The premises described in said mortgage are as follows: Properly situated in the Township of Water-Town, County of Clinton, State of Michigan, to-wit:

Beginning on the East line of said Section 13, at a point 1442.00 feet North of the Southeast corner of Section 13, Town 5 North, Range 3 West, Water-Town Township, Clinton County, Michigan, thence South 89°30'10" West 710 feet, parallel with the South line of Section 13, thence North 221.24 feet to the South line of land owned by Consumers Power Company, thence South 89°02'50" East 710.39 feet along South line of said land owned by Consumers Power Company to a point on the East line of Section 13, which is 4 rods and 50.03 feet South on the Northeast corner of the South 1/2 of the East 1/2 of the Southeast fractional 1/4 of section 13, South 10.87 feet on the East line of Section 13, to the point of beginning.

Take notice that the period of redemption, pursuant to M.S.A. 27A.3240 shall be one year from the date of said sale.

ST. JOHNS CITY COMMISSION MINUTES - MARCH 9, 1987

The Reg. Mtg. was called to order by Mayor Arehart at 7:30 p.m.

COMMISSIONERS PRESENT: Arehart, Starck, Munger, Parr.

COMMISSIONERS ABSENT: Wiseman.

STAFF PRESENT: R. L. Humphrey, City Manager; R. L. Colletta, City Clerk; P. A. Maples, City Atty.; D. M. Edwards, City Assessor.

Motion by Comm. Munger supp. by Comm. Starck that the Mins. of the Feb. 23, 1987 Reg. Mtg. be app. as presented.

YEA: Arehart, Starck, Munger, Parr. NAY: None. Motion carried.

Motion by Comm. Parr supp. by Comm. Starck that Warrant Nos. 2312-2399 be app. in the amt. of \$1,143,926.51 as presented.

YEA: Arehart, Starck, Munger, Parr. NAY: None. Motion carried.

Mayor Arehart asked if there were any additions or deletions to the Agenda. There were two additions.

Motion by Comm. Starck supp. by Comm. Munger that the Agenda be app. as amended.

YEA: Arehart, Starck, Munger, Parr. NAY: None. Motion carried.

Motion by Comm. Munger supp. by Comm. Starck that the City Comm. accept the DPW report and commend the DPW Supt. and his men for a job well done.

YEA: Arehart, Starck, Munger, Parr. NAY: None. Motion carried.

Motion by Comm. Munger supp. by Comm. Parr that the City Comm. grant perm. to the Evangelistic Reach Out to have a gospel concert the night of the Rotary Club's fireworks.

YEA: Arehart, Starck, Munger, Parr. NAY: None. Motion carried.

Motion by Comm. Parr supp. by Comm. Munger that the City Comm. table the req. to allow Mr. Miller to present his plans to the City relative to the vacation if his other request is not app.

YEA: Arehart, Starck, Munger, Parr. NAY: None. Motion carried.

Motion by Comm. Parr supp. by Comm. Starck that the City Comm. grant perm. to the Lions Club to hold their annual White Cane Sale on the dates req. and further that all fees be waived.

YEA: Arehart, Starck, Munger, Parr. NAY: None. Motion carried.

Motion by Comm. Munger supp. by Comm. Starck that the City Comm. grant perm. to the K of C's to hold their annual fund raising drive to help mentally retarded children on the req. dates and further that all fees be waived.

YEA: Arehart, Starck, Munger, Parr. NAY: None. Motion carried.

Motion by Comm. Munger supp. by Comm. Starck that the City Comm. auth. Federal-Mogul and OHM to use the site req. for their dewatering project subject to the City receiving and the City Atty. approving the proper indemnification and hold harmless clauses.

YEA: Arehart, Starck, Munger, Parr. NAY: None. Motion carried.

Motion by Comm. Parr supp. by Comm. Starck that the City Comm. accept the rec. of the Parking Comm. and prohibit semi truck traffic on Steel St. between Mead and Swegles Sts. and further that the Chief of Police be auth. to draft the appropriate traffic control orders to implement the rec.

YEA: Arehart, Starck, Munger, Parr. NAY: None. Motion carried.

Motion by Comm. Parr supp. by Comm. Starck that the City Comm. accept the rec. of the Parking Comm. and auth. two hour parking on the south side of the 100 block of E. Railroad St. and further that the Chief of Police be auth. to issue the proper traffic control orders.

YEA: Arehart, Starck, Munger, Parr. NAY: None. Motion carried.

Motion by Comm. Parr supp. by Comm. Starck that the City Comm. auth. partial pmt. to SOS Service Group for work completed through Feb. 11, 1987 on the sanitary sewer TV insp. project in the amt. of \$2,730.

YEA: Arehart, Starck, Munger, Parr. NAY: None. Motion carried.

Motion by Comm. Parr supp. by Comm. Munger that the City Comm. auth. partial pmt. to Searles Const. Co. in the amt. of \$67,079.52 for work completed on the Ind. Park utilities and st. project.

YEA: Arehart, Starck, Munger, Parr. NAY: None. Motion carried.

Motion by Comm. Munger supp. by Comm. Starck that the City Comm. auth. pmt. to Cons. Power Co. in the amt. of \$2,604.80 for the City's non-refundable contribution for utilities at the Ind. Park.

YEA: Arehart, Starck, Munger, Parr. NAY: None. Motion carried.

Motion by Comm. Munger supp. by Comm. Parr that the City Comm. app. the gas and elec. easement and adopt the res. as presented.

YEA: Arehart, Starck, Munger, Parr. NAY: None. Motion carried.

Motion by Comm. Parr supp. by Comm. Munger that the City Comm. adopt the res. of compliance.

YEA: Arehart, Starck, Munger, Parr. NAY: None. Motion carried.

Motion by Comm. Starck supp. by Comm. Parr that the City Comm. adopt the res. and auth. the intent to issue an obligation app. and further auth. the appropriate City officials to sign.

YEA: Arehart, Starck, Munger, Parr. NAY: None. Motion carried.

There being no further business, Mayor Arehart adj. the mtg. at 9:00 p.m.

224-059 4/7/87

Obituaries

Charles LaBeau

OWOSSO Charles I. LaBeau, 716 Martin St., Owosso, died March 28, 1987, at The Memorial Hospital in Owosso.

He was born in Michigan on Aug. 30, 1903, the son of Charles and Olive (St. John) LaBeau.

He was married to Thelma Evans in Flint on March 26, 1923.

He attended McBain Public Schools.

He was a retired farmer and agriculture machinist.

Surviving are his wife, Thelma; three daughters, Jeanette Lyons of Gibsonville, N.C., Doris Marie Owen of Owosso, and Virginia Waters of Ovid; three sons, Charles and Wayne of Saginaw, and David of Sterling; 19 grandchildren and 21 great-grandchildren; one brother, Howard Labo of Washington; two sisters, Maude Suttill of Flint and Mildred Freinsteen of West Branch. He was preceded in death by one son, three brothers and one sister.

Funeral services were held at Carter Funeral Home in Elsie on March 31. Interment was made at Ford Cemetery in Elba Township. Arrangements were made by Carter Funeral Home.

Royal Risley

ELSIE Royal Risley, 441 W. Main St., Elsie, died March 31, 1987, at Clinton Memorial Hospital.

He was born in Breckenridge on Feb. 20, 1908, the son of Joseph and Lilly Julia (Brown) Risley.

He was married to Eathel Dickenson on May 2, 1928.

She preceded him in death on Sept. 18, 1985. He was married to Irene (Bashore) Mead on Dec. 13, 1986.

He had lived most of his life in Rochester Colony. He was a retired farmer.

He was a member of the Duplain Church of Christ, the Spile Dam Sportsman Club, Masonic Temple 238 of Elsie, and OES 69 of Elsie.

Surviving are his wife, Irene of Elsie; one son and daughter-in-law Robert and Ivah Risley of Ovid; three step-daughters, Joan Spanburc of Clearwater Fla., Jeanette Neller of Ovid, and Jane Timlick of Kalkaska; one step-son James Mead of Ovid; seven grandchildren, 14 great-grandchildren, 18 step-grandchildren, and 30 step-great-grandchildren; one sister, Ruth Miller of Williamston. He was preceded in death by one son, Allan; one brother, Evan; and one sister, Mable Berry.

Funeral services were held at Duplain Church of Christ on April 3 with the Rev. Phil Beavers officiating. Interment was made at the Colony Cemetery in Duplain Township. Arrangements were made by Carter Funeral Home. Memorials may be made to the Duplain Church of Christ.

James Spousta

ST. JOHNS James C. Spousta Sr., 402 E. Baldwin St., St. Johns, died March 31, 1987, at Clinton Memorial Hospital.

He was born in Alma on March 24, 1906, the son of John and Josefa (Zitkovka) Spousta.

He graduated from River Rouge High School in 1927, and had lived in St. Johns since 1934.

He was married to Elsie Mae Inman in Indiana.

He was the president and co-founder Advance Casting, and co-owner of Burton Mixer until his retirement in 1974 after 47 years as a master foundryman.

He was a member of the First Congregational Church in St. Johns, life member and past member of Blue Lodge 105, a life member of Knights Templar 24, charter member of the St. Johns Lions Club, member of St. Johns Executive Club, and past president of the First Congregational Church board.

Surviving are his wife, Elsie; one daughter and son-in-law, Beverly Jane and Dale Knight of St. Johns; one son and daughter-in-law, James C. Jr. and Dorothy Spousta of St. Johns; five grandchildren, Kevin and his wife Lesly Knight, and Diane Knight, all of Corona Del Mar, Calif., Colin, Courtney and Kirsten Spousta of East Lansing; one sister, Elsie Dickinson; one brother, John Spousta and his wife Millie; one sister-in-law, Mila Spousta; many nieces and nephews. He was preceded in death by two brothers.

Funeral services were held at the First Congregational Church on April 3 with the Rev. Jay Terbush officiating. Interment was made at Mt. Rest Cemetery. Arrangements were made by Osgood Funeral Home.

The family suggests contributions to the First Congregational Church, Clinton Memorial Hospital or the St. Johns Masonic Temple Association in his memory.

Harry Kitchen

ST. JOHNS Harry C. Kitchen, 2721 E. M-21, St. Johns, died March 28, 1987 at Ingham Memorial Center in Lansing. He was a former Oxford resident.

He was born in Ortonville, Mich., on Jan. 14, 1920, the son of William and Belle (House) Kitchen.

He was married to Helen Weir. He graduated from Oxford in 1938.

He served in the Merchant Marines during World War II. He formerly owned and operated Northwest Drive-In in Southfield and was the regional area supervisor for Cadillac Coffee Company.

He was a member of the First Baptist Church in St. Johns.

Surviving are his wife, Helen; four sons, Theodore Kitchen of Grand Rapids, William Kitchen of Vander-

bilt, Richard Kitchen of Dearborn Heights, Harry Kitchen of Vanderbilt; one daughter, Susan Kitchen of Traverse City; 16 grandchildren and two great-grandchildren; two brothers, Donald Kitchen of Calif., and Dr. Neil Kitchen of Ariz.; two sisters, Mrs. Dorothy Wengeier of Calif., and Mrs. Leora Robertson of Wyoming; many nieces and nephews.

Funeral services were held at Bossardet Funeral Home in Oxford on March 31 with the Rev. Steve Sommerfield officiating. Interment was made at White Chapel Cemetery. Arrangements were made by Bossardet Funeral Home.

District Court report

The following sentences were handed down from the 65th district court by Judge Jeffrey Martlew as of March 30, 1987.

GREG WRIGHT — Lansing, 26, convicted of probation violation: 6 months jail and \$1,205 fine and costs or 1 year jail. Probation terminated unsatisfactorily.

EVERT S. SMITH — Lansing, 28, convicted of unlawful blood alcohol content over .10 percent: \$725 fine and costs, 12 months probation, must attend counseling and license suspended for 2 years.

STEVEN HURL — Portland, 40, convicted of operating while impaired: \$475 fine and costs, 6 months probation, must attend counseling and license suspended for 4 months.

DAVID O. VEALE — Owosso, 27, convicted of disorderly person: \$205 fine and costs, 90 days probation, must refrain from use of alcoholic beverage and stay out of bars.

MARY LOU CHADWICK — Laingsburg, 36, convicted of operating under influence: \$525 fine and costs, 6 months probation, must attend alcohol safety educational program, license suspended for 6 months.

KENNETH WASHBURN — St. Johns, 22, convicted of assault and battery: \$155 fine and costs, 6 months probation, must attend counseling.

JESSIE THOMPSON, JR. — Lansing, 35, convicted of driving while license suspended: \$155 fine and costs.

WILLIAM F. GRAHAM JR. — Lansing, 26, convicted of driving while license suspended: \$205 fine and costs.

DAVID S. BARNES — Perry, 30, convicted of driving while license suspended: 3 days jail, \$105 fine and costs.

RANDY WALTERS — Ovid, 18, convicted of no operators license-never applied: \$105 fine and costs.

SCOTT J. FABER — Ashley, 20, convicted of driving while license suspended: \$205 fine and costs.

ROGER R. MEYERS — St. Johns, 26, convicted of fleeing and eluding: \$255 fine and costs, 5 days jail.

STEVEN J. RADEMACHER — Fowler, 21, convicted of impaired driving: 90 days jail, \$625 fine and costs, license suspended for 1 year.

BOBBY QUALLS — Traverse City, 31, convicted of operating while impaired: \$525 fine and costs, 1 year probation, must attend counseling and license suspended for 2 years.

KURT HOARD — East Lansing, 21, convicted of driving while license suspended: 5 days jail, \$255 fine and costs.

PAUL D. BROWN — Lansing, 24, convicted of driving while license suspended: \$105 fine and costs.

UWE ORTH — Lansing, 48, convicted of driving while license suspended: \$105 fine and costs.

MARK SHATTUCK — Lansing, 27, convicted of driving while license suspended: 3 days jail.

KURT STAUFFER — Grand Ledge, 24, convicted of driving while license suspended: 15 days jail, \$505 fine and costs.

JESUS P. GUAJARDO — Lansing, 45, convicted of driving while license suspended: \$155 fine and costs.

In the service

Brian Howell

Marine Pfc. Brian Howell, son of Ruth and Horace Howell Jr., 446 S. Maple, Maple Rapids, has completed the basic food service course.

During the seven-week course, conducted at the Food Service Support School, Camp Lejeune, N.C., Howell received instruction on the fundamentals and principals of cooking. He studied personal hygiene and sanitation, the causes and prevention of food poisoning, and the

proper usage of weights, measures and volume equivalents.

A 1986 graduate of Fulton High School, Howell joined the Marine Corps in July, 1986.

Laurie Pouch

Army Reserve Private Laurie Pouch, daughter of Sandra Gehringer and stepdaughter of Mike Gehringer, 229 W. Clinton, Ovid, has completed an Army food service specialist course at Fort Jackson, S.C.

Births

MARTIN — Mr. and Mrs. Steven, 419 W. Street, Lansing, a daughter, Kathleen Marie. Born March 11 at Sparrow Hospital.

JOHNSON — Kevin and Deborah, 451 Jade, Lansing, a son, Brandon Kyle. Born March 21 at Sparrow Hospital.

KLEINHENZ — Kevin and Penny, 2808 N. East St., Lansing, a son, David Micheal. Born March 19 at Sparrow Hospital.

BLOOMFIELD JR. — Henry and Shellene, 517 S. Magnolia, Lansing, a son, Cole Jordan. Born March 23 at Sparrow Hospital.

REWERTS — Norman and Danita, 6982 Forest Hill Road, a daughter, Kristi Marie. Born March 24 at Clinton Memorial Hospital. Weight: 8 lb., 7/4 oz. Kristi has two brothers and one sister. Grandparents are Norman Rewerts and Willis and Phyllis West, all of St. Johns, and Richard and Robin Morley of Ft. Myers, Fla. The mother is the former Danita Morley.

MORGAN — David and Amy, 802 E. State, St. Johns, a son, Tyler Keith. Born March 24 at Clinton Memorial Hospital. Weight: 6 lb., 3/4 oz. Grandparents are Michael and Deborah Spedoske and Ken and Diane Morgan. The mother is the former Amy Spedoske.

NOBIS — Chuck and Constance of St. Johns, a daughter, Carlin Kay. Born March 26 at Clinton Memorial Hospital. Weight: 8 lb., 13 oz. Carlin has one brother. Grandparents are Carl and Phyllis Nobis and James and Doris O'Connor. The mother is the former Constance O'Connor.

REHA SR. — Cayle and Donna, 7884 N. St. Clair Rd., Elsie, a son, Cayle Dean Jr. Born March 25 at Clinton Memorial Hospital. Weight: 9 lb., 8 oz. Grandparents are Mr. and Mrs. Richard Reha of Elsie and Mr. and Mrs. Donald Bendt of Ovid. The mother is the former Donna Bendt.

HALFMAN — Mr. and Mrs. Ken of Fowler, a son, Jeffrey Scott. Born March 21 at Carson City Hospital. Weight: 8 lb., 9 oz.; length: 21 1/2 in. Jeffrey has three brothers Michael, Adam and Andrew, and one sister, Kimberly. Grandparents are Mr. Gerald Halfman of St. Johns and Mr. and Mrs. Herb Thelen of Fowler. The mother is the former Sue Thelen.

SCHOMISCH — Gerry and Loretta, 2625 S. Wright Rd., Fowler, a son, Thomas Lee. Born March 13 at St. Lawrence Hospital.

MILLER — Steven and Ruth, Pine St., Westphalia, a daughter, Amanda Sue. Born March 17 at St. Lawrence Hospital.

WEBER — Thomas and Kelly of Fowler, a son, Andrew Thomas. Born March 29 at Clinton Memorial Hospital. Weight: 8 lb., 12 oz. Grandparents are Robert and Donna Halfman and Alan and Pat Weber, all of Fowler. The mother is the former Kelly Halfman.

KNAUS — Tim and Lori, 1215 W. Parks Rd., St. Johns, a son, Andrew Richard. Born March 26 at Clinton Memorial Hospital. Weight: 9 lb., 8 1/4 oz. Andrew has one brother. Grandparents are Mr. and Mrs. Richard Smith and Mr. and Mrs. Walter Knaus. The mother is the former Lori Smith.

TOTH JR. — David and Dawn, 2966 E. Wildcat Rd., St. Johns, a son, Robert Michael. Born March 30 at Clinton Memorial Hospital. Weight: 7 lb., 3 oz. Robert has one brother and one sister. Grandparents are Bill and Phyllis West of St. Johns, Lee and Jean (Toth) Lenneman of Ovid, and Richard and Robin Morley of Ft. Myers, Fla. The mother is the former Mary Schneider.

MCLELLAN — Mike and Mary, 1005 S. Lansing St., St. Johns, a son, Ian Christopher. Born March 26 at Clinton Memorial Hospital. Weight: 6 lb., 13 oz. Ian has two sisters. Grandparents are Mr. and Mrs. Ray Schneider and Mr. and Mrs. Wayne McLellen. The mother is the former Mary Schneider.

THEIS — Charles and Nancy of Haslett, a son, David James. Born March 25 at Sparrow Hospital. Weight: 8 lb., 4 oz. David has one brother, Andrew. Grandparents are Bernard and Marie King of Indianapolis, Ind., and Frederick and Marie Theis of Fowler. Great-grandparents are Margaret Ankenbruck of Fort Wayne, Ind., and Lidwina Schneider of Fowler.

Marriage licenses

These are the marriage licenses issued by the Clinton County Clerk's Office for the period ending March 23, 1987.

Robby Dean McCune, 24, and Kimberly Ann Searles,

20; Raymond Robertson Humphrys, 38, and Kathy Sue Bishop, 32; Scott Edward Kinney, 23, and Jacqueline Kay Shaw, 22; Charles Eugene Paddock, Jr., 29 and Debra Jean Burns, 31.

Divorce decrees

These are the divorce decrees recorded by the Clinton County Clerk's Office for the period ending March 21:

Gilbert, Patricia and James; Everson, Donald H. and Blanca C.; Medina, Elizabeth and Thomas. Sr.; Peck, James E. and Cinda D.; Martens, Diane

M. and Leroy G.; Smith, Wanda K. and Armond F.; Andrews, David and Julie Ann; Behrens, Bradley, Ernest and Octavia; Abshagen, Ellen L. and Gary W.; Blemaster, Deborah and Bradley; Esmaika, Wendy J. and Peter C.; Malley, Renae and Tracy; Ogston, Robert and Karen.

HARVEST REVIEW

*mac*fricke*

***We NEED**

Your P.I.K.

Certificates.

Whether Buying or Selling Your Best Returns Are At Middleton

***Call Us About How P.I.K. 'Roll May Work For You!**

*mac*fricke*

michigan agricultural commodities, inc.

As you would expect MAC Fricke is fully Licensed-Bonded and Insured We appreciate your business.

Ph. 236-7263 or 236-7380 Today Ray - Harry - Elaine

BARKER-FOWLER ELECTRIC CO.

500 N. LARCH STREET, LANSING

Professional Repair Service For Over 70 Years On:

ELECTRIC MOTORS & EQUIPMENT MACHINE SHOP SERVICES INCLUDING:

Metal Spraying and Arc Welding

HOURS:
Mon. - Fri. 7:30 - 5:00 Sat. 8:00 - Noon
AFTER HOUR
EMERGENCY SERVICE
482-0624

372-8400
INSURED

Get ahead of the pack — start looking now for summer job announcements in classified.

STATE OF MICHIGAN
IN THE PROBATE COURT
FOR THE COUNTY OF CLINTON
ESTATES DIVISION

ADVERTISEMENT FOR BIDS

VILLAGE OF ELSIE
STORM SEWER IMPROVEMENTS

Sealed Bids will be received by the Village of Elsie at the Duplain Hall/Library, 145 West Main Street, Elsie, Michigan 48831, until 1:00 P.M. Local Time, April 21, 1987, at which time and place said Bids will be opened and publicly read aloud for the following approximate quantities of work:

155 L.F.	36" C-76 III RCP Storm Sewer
55 L.F.	24" C-76 III RCP Storm Sewer
2 EACH	72" Storm Manhole
1 EACH	60" Storm Manhole
1 EACH	Standard 48" Storm Manhole

Contract Documents may be examined at the following locations:

Village of Elsie, 125 West Main Street, Elsie, Michigan 48831 and Edmands Engineering, 1501 West Thomas Street, Bay City, Michigan 48707.

Copies thereof for bidding purposes may be obtained at the office of Edmands Engineering, 1501 West Thomas Street, P.O. Box 580, Bay City, Michigan 48707 or the Village of Elsie, Village Hall, 125 West Main Street, Elsie, Michigan 48831 upon making payment of \$15.00 if picked up or \$20.00 dollars if mailed, none of which will be refunded.

Each Proposal shall be accompanied by a bid bond, certified check or money order in the amount of at least five (5%) percent of the amount bid, drawn payable to the Village of Elsie, as security for the proper execution of the Contract.

The Village of Elsie reserves the right to accept or reject any or all bids and to waive any informality in any bids should it consider same to be in its best interest. Bids may not be withdrawn for the period of sixty (60) days after date of receiving of bids.

James Wesley, Village Manager
125 West Main Street
Elsie, Michigan 48831
Village of Elsie

Edmands Engineering
1501 West Thomas Street
P.O. Box 580
Bay City, Michigan 48707

224-058

4/7/87

IN THE MATTER OF THE ESTATE OF
MILLARD B. MCCREERY
Deceased

PUBLICATION AND
NOTICE OF HEARING

TAKE NOTICE that a hearing will be held on April 16, 1987 at 1:30 p.m. on the Petition For Commencement of Proceedings filed in above entitled estate matter for appointment of Personal Representative and Determination of heirs, in the Probate Court for the County of Clinton, St. Johns, Michigan, before the Honorable Marvin E. Robertson Judge of Probate.

NOTICE IS HEREBY GIVEN that Millard B. McCreery died on November 4, 1976, and his social security number was 365-28-8925, and his last known address was 3305 S. Meridian Road, Ovid, Michigan.

FURTHER, Notice is given that the estate will be closed to claims on June 18, 1987 and that the creditors of the deceased are notified that all claims against the estate must be presented to the Personal Representative, with proof thereof filed with the Probate Court for the County of Clinton before said date. If timely objection is not filed, claims will be automatically allowed and thereafter, the estate will be assigned to the persons of record entitled thereto.

Millard G. McCreery
Petitioner

Dated April 2, 1987

Paul K. Hood (P27573)
Attorney for the Estate
BUSINESS ADDRESS
1243 E. Main Street
P.O. Box 195
Owosso, MI 48867
Phone (517) 723-7864

CCN-132
4/7/87
250

FARMERS

Are You Interested In Saving:

- Time during planting season?
- Soil Compaction?
- Money?
- Fuel?
- handling of pesticides?

Zeeb Fertilizers Herbicide Impregnation can give you the chance! See us to find how you can save.

Custom Blended Fertilizers • Herbicides
Lime Spreading • Custom Application
Great Lakes Hybrid Seeds

St. Johns
224-3234

ZEEB
FERTILIZERS, INC.

Ashley
847-3571

VAN DALE

Feed Mixers
Cattle Feeders
Conveyors
Silo Unloaders
Manure Handling
Equipment

101 E. Main Street
Westphalia, MI 48894
517-587-3983

Pump Installations and Repairs are a Job for Certified Pump Installers

Looking for a pump for a new or existing water well? Or do you just need some repair work on your present one? If the answer is yes to either one, your next move should be to call a certified pump installer. Each certified installer has been tested by the National Water Well Association on his ability and knowledge to install, troubleshoot, and repair water pumps. Only those who have successfully completed the examination are permitted to display the symbol of a certified drilling contractor. Look for the emblem of confidence. Call this certified pump installer.

MIKE OBERLITNER
Water Well Repair
252 E. Johnson, Ithaca
875-2473

APPRAISAL SERVICES

Farmers Home Administration (FmHA) P.O. Box 502, 1969 S. State Road, Ionia, MI 48846; Phone 616-527-2060, seeks 1 firm(s)/individual(s) to provide appraisal services in the State of Michigan County of Clinton for single family dwellings. This solicitation is set-aside for small business. If interested, make inquiry prior to contemplated solicitation closing date of April 10, 1987. After which proposals will not be accepted. Bid forms can be obtained at Farmers Home Administration, P.O. Box 502, 1969 S. State Road, Ionia, MI 48846.

224-052

3/31, 4/7/87



GOOD NEWS!

**We Can't
Print It,
If We Don't
Get It!**

- Weddings
- Engagements
- Anniversaries
- Births . . .

. . and they're **FREE!**



Clinton County News

117 E. Walker St., St. Johns, MI 48879

(517) 224-2361

Barniste Lodge reports: Jarnice Dance coming April 25

By JOANNE FURNUSEK

The March 8 meeting of ZCBJ 225 was called to order by president Bob Ladiski. Secretary and treasurer reports were read and approved.

A warm fraternal welcome was extended to six new members: Peter, Paul, and AnnMarie Remenar, Ryan Bates, and Angela Turner. A letter was received from the Equipment Locker thanking the lodge for its monetary donation. A post card from Bro. Rudy and Sis.

Marcella Doubrava told of their trip to Florida. Sis. Mildred Bradley reminded members to keep a written account of their fraternal acts so she can report them to the home office. Bro. Tom Bradley gave a report on the district meeting held in Owosso. Bro. Eddy Fornusek Sr. and Sis. Anna Dunay were released to their district offices. Sis. Joanne Furnusek reported that 22 members took part in the CPR class sponsored by the lodge. Members thanked her and Bro. Bob Ladiski for teaching the class.

Bro. Mike Stambersky gave a report on the paint job done on the hall's interior. Bro. Ladiski presented a gold star award and a check for \$200 to the lodge from the fraternal activities committee. Plans were finalized for the Jaternice Dance scheduled for April 25. Members are reminded that the April 12 meeting will begin at 10:30 a.m. It will be followed by a potluck dinner and program honoring 50-year members and in-

itiating new members. Get-well wishes were sent to Stephanie Studenka and Mary Reha. Hope you are both doing much better. Best wishes for a happy birthday to Ramona Bradley, Sarah Bradley, Martha Maxa, and Joanne Fornusek. Following the meeting, members enjoyed a potluck lunch and had their blood pressure checked. The Tom Bradley family donated a Michigan Sesquicentennial flag to the lodge.

This Week's Listings

WEEKDAYS

MORNING

- 5:00 (5) (10) (15) (20) Varied Programs
- (1) Crossfire
- (2) Walt Disney Presents
- (3) Andy Griffith
- (4) Aerobics
- (5) PTL Club
- (6) Learn to Read
- (7) Showbiz Today
- (8) Ag-Day
- (9) Before Hours
- (10) Today's Business
- (11) CNN News
- (12) Getting Fit
- (13) NBC News
- (14) Varied Programs
- (15) Headline News
- (16) ABC News (CC)
- (17) Daybreak
- (18) Mickey Mouse Club
- (19) Curious George
- (20) Jimmy Swagart
- (21) CBS Morning News
- (22) Success in Life
- (23) 20 Minute Workout
- (24) Money Mania
- (25) Hooked on Aerobics
- (26) CBS Morning News
- (27) Tom & Jerry and Friends
- (28) Nation's Business Today
- (29) Faith News
- (30) Challenge of the Go-Bots
- (31) NBC News
- (32) Business Morning
- (33) Mousercise
- (34) Dennis the Menace
- (35) Today's Business
- (36) Farm Day
- (37) That Girl
- (38) 20 Minute Workout
- (39) A.M. Weather
- (40) Little Prince
- (41) CBS Morning News
- (42) Today
- (43) Muppets
- (44) Flintstones
- (45) Good Morning America (CC)
- (46) Daybreak
- (47) Good Morning Mickey!
- (48) Lassie
- (49) Nightly Business Report
- (50) Jimmy Swagart
- (51) Cartoons
- (52) Challenge of the Go-Bots
- (53) A.M. Weather
- (54) Business File
- (55) Morning Program
- (56) Varied Programs
- (57) M.A.S.'H
- (58) Alvin Show
- (59) Business Day
- (60) Welcome to Pooh Corner
- (61) Wizard's World
- (62) Body Electric
- (63) Superbook
- (64) Dennis the Menace
- (65) American Government Survey
- (66) Boco
- (67) Thundercats
- (68) Daybreak
- (69) Donald Duck Presents
- (70) Little Prince
- (71) Mr. Rogers' Neighborhood
- (72) Flying Home
- (73) Scooby Doo
- (74) Dream of Jeannie
- (75) Captain Kangaroo
- (76) My Little Pony
- (77) Dumbo's Circus
- (78) Today's Special
- (79) 3-2-1, Contact (CC)
- (80) Gentle Ben
- (81) Flintstones
- (82) Bewitched
- (83) Sesame Street
- (84) Donahue
- (85) Santa Barbara
- (86) Little House on the Prairie
- (87) Oprah Winfrey
- (88) You and Me, Kid
- (89) Shari Show
- (90) Waltons
- (91) Hour Magazine
- (92) Father Knows Best
- (93) Great Space Coaster
- (94) Trapper John, M.D.
- (95) Weekend with Crook and Chase
- (96) Down to Earth
- (97) Healthcific
- (98) Varied Programs
- (99) Kids Writes
- (100) Hazel
- (101) Video Country
- (102) Love Lucy
- (103) Mr. Rogers' Neighborhood
- (104) \$25,000 Pyramid
- (105) Super Password
- (106) Lou Grant
- (107) Happy Days Again
- (108) Sale of the Century
- (109) Oprah Winfrey
- (110) Pinesil
- (111) \$1,000,000 Chance of a Lifetime
- (112) Sally Jessy Raphael
- (113) 700 Club
- (114) Gong Show
- (115) Videotelevision
- (116) You Can Be a Star
- (117) Varied Programs
- (118) Instructional Programming
- (119) The New Card Sharks
- (120) Blockbusters
- (121) Morning Break
- (122) Jeopardy
- (123) Square One TV (CC)
- (124) Anything for Money
- (125) Fandango

- (1) Here Come the Brides
- (2) Movie
- (3) Ask Dr. Ruth
- (4) Perry Mason
- (5) Varied Programs
- (6) Young and the Restless
- (7) Dating Fit
- (8) Word-play
- (9) Twilight Zone
- (10) I Love Lucy
- (11) Loving
- (12) Live in L.A.
- (13) Adventures of Ozzie and Harriet
- (14) Movie
- (15) New Country
- (16) 3-2-1, Contact (CC)
- (17) Days of Our Lives
- (18) News
- (19) Dukes of Hazzard
- (20) All My Children
- (21) Movie
- (22) Farmer's Daughter
- (23) Movie
- (24) Instructional Programming
- (25) Bold and the Beautiful
- (26) Patty Duke Show
- (27) Varied Programs
- (28) As the World Turns
- (29) Another World
- (30) Dick Van Dyke
- (31) Laverne & Shirley
- (32) One Life to Live
- (33) Newsday
- (34) Today's Special
- (35) Love Me, Love Me Not
- (36) Andy Griffith
- (37) Brady Bunch
- (38) Varied Programs
- (39) Little Prince
- (40) Bill Cosby
- (41) Liar's Club
- (42) Inspector Gadget
- (43) Weekend with Crook and Chase
- (44) Varied Programs
- (45) Guiding Light
- (46) One Day at a Time
- (47) Leave It to Beaver
- (48) Ghostbusters
- (49) Santa Barbara
- (50) General Hospital
- (51) International Hour
- (52) Dumbo's Circus
- (53) Mysterious Cities of Gold
- (54) We're Cooking Now
- (55) Flying Nun
- (56) Joker's Wild
- (57) She Ra Princess of Power
- (58) You Can Be a Star
- (59) Tom & Jerry and Friends
- (60) Mr. Rogers' Neighborhood
- (61) Different Strokes
- (62) Bugs Bunny
- (63) Smurfs Adventures
- (64) Transformations
- (65) Welcome to Pooh Corner
- (66) Turkey Television
- (67) Courtship of Eddie's Father
- (68) Bullseye
- (69) He-Man & Masters of the Universe
- (70) Sesame Street
- (71) Little House on the Prairie
- (72) Varied Programs
- (73) Magnum, P.I.
- (74) Ghostbusters
- (75) SilverHawks
- (76) Quincy
- (77) Newsday
- (78) Mickey Mouse Club
- (79) You Can't Do That on Television
- (80) People's Court
- (81) Donahue
- (82) Hazel
- (83) Nashville Now
- (84) Scooby Doo
- (85) Varied Programs
- (86) Smurfs Adventures
- (87) Transformers
- (88) Chain Reaction
- (89) Transformers
- (90) Flintstones
- (91) Square One TV (CC)
- (92) Hart to Hart
- (93) Facts of Life
- (94) G.I. Joe
- (95) What's Happening!
- (96) Newlywed Game
- (97) Divorce Court
- (98) Newsday
- (99) Kidsense
- (100) Dennis the Menace
- (101) Love Connection
- (102) Three's Company
- (103) Hour Magazine
- (104) Green Acres
- (105) Let's Make a Deal
- (106) Mork and Mindy
- (107) 3-2-1, Contact (CC)
- (108) News
- (109) Transformers
- (110) Good Times
- (111) Dating Game
- (112) People's Court
- (113) Kidscene
- (114) Double Dare
- (115) Too Close for Comfort
- (116) M.A.S.'H
- (117) The Rifleman
- (118) Family USA
- (119) Laverne & Shirley
- (120) New Country

TUESDAY

4/7/87

MORNING

- 5:05 (1) (MAX) MOVIE: 'Bill Cosby' Himself
- 7:00 (1) (MAX) MOVIE: 'The Big Break' Barton McLane
- 7:30 (1) (MAX) MOVIE: 'King Richard and the Crusaders' Christians and Moslems battle for the Holy Land during the reign of Richard the Lionhearted. Rex Harrison, Virginia Mayo, Laurence Harvey, 1954.
- 8:00 (1) (HBO) MOVIE: 'A Matter of Life and Death'
- 8:30 (1) Golf: Greater Greensboro Open (R)
- 9:30 (1) (MAX) MOVIE: 'Revolution' Colonial New Yorkers fight for their freedom during the American Revolution. Al Pacino, Nastassja Kinski, Donald Sutherland. 1985. Rated PG. (In Stereo)

- (1) (HBO) MOVIE: 'Stranger Compagnions' (CC) A bush pilot and an orphaned runaway are forced to survive in the Canadian wilderness after an emergency landing. Doug McClure, Michael Sharrett, Marj Dusay. 1975.
- 10:00 (1) (HBO) MOVIE: 'Turk 182' (CC) A young graffiti artist lights City Hall when his brother is denied his pension. Timothy Hutton, Robert Ulrich, Robert Culp. 1985. Rated PG-13. (In Stereo)
- 10:05 (1) MOVIE: 'The Cracker Factory' A woman who has been a wife, lover and mother but never herself, makes a frantic search for wisdom and love. Natalie Wood, Peter Haskin, Perry King. 1979.
- 11:00 (1) Auto Racing '86: Barber Saab Pro Series (R)
- 11:30 (1) SportsLook: (MAX) MOVIE: 'The Great Gatsby' A handsome tycoon, now married to a member of Long Island society, seeks to recapture his lost love. Robert Redford, Mia Farrow, Bruce Dern. 1974. Rated PG.

AFTERNOON

- 12:00 (1) (HBO) MOVIE: 'Continental Divide' A political reporter is sent into the wild country to interview a reclusive lady ornithologist. John Belushi, Blair Brown, Allen Gornowitz. 1981. Rated PG.
- 12:30 (1) (HBO) MOVIE: 'The Skip Tracer' A debt collector gets a sadistic kick out of browbeating debtors David Peterson, John LaZarus. 1977.
- 1:30 (1) (HBO) MOVIE: 'Checked Flag or Crash' Men stage a demolition race of dune buggies and motorcycles in the Philippines. Joe Don Baker, Larry Hagman. 1977.
- 1:00 (1) College Baseball: Mississippi at Mississippi State (R)
- 1:30 (1) MOVIE: 'All Mine to Give' A family braves frontier hardships in the Wisconsin wilderness. Glynis Johns, Cameron Mitchell, Patty McCormick. 1956.
- 1:45 (1) MOVIE: 'Tumbin' Tumbledown' When Audrey's father is killed and his best friend is accused of the crime, Glynis Johns, Cameron Mitchell, Patty McCormick. 1956.
- 2:00 (1) MOVIE: 'Paratrooper' An officer resigns his commission when a friend dies following his orders and re-enlists as a paratrooper. Alan Ladd, Susan Stephen, Leo Genn. 1954.
- 2:30 (1) Native Land: Nomads of the Dawn This documentary explores the rise of the South American Indian through cultural evolution. (60 min.)
- 3:00 (1) (HBO) MOVIE: 'Back to the Future' (CC) A time machine transports a teenager back to the period when his parents were in high school. Michael J. Fox, Christopher Lloyd, Lea Thompson. 1985. Rated PG. (In Stereo)
- 3:30 (1) Major League Baseball: St. Louis Cardinals at Chicago Cubs (Live)
- 4:00 (1) (MAX) MOVIE: 'The Longshot' Three losers sink their money into an elaborate racing scheme. Tim Conway, Harvey Korman, Jack Weston. 1986. Rated PG-13.
- 4:30 (1) (MAX) MOVIE: 'The Big Break' Barton McLane
- 4:00 (1) (HBO) Title of the Bunny Hunt Muppeteer Jim Henson presents an Easter special with friends Twitch and Lugsy and a bunny picnic. (60 min.) (In Stereo)
- 5:00 (1) (MAX) MOVIE: 'The Banality of Sherwood Forest' Robin Hood's son rescues the young king of England with the aid of his father's Merry Men. Cornel Wilde, Anita Louise, Edgar Buchanan. 1946.
- 5:00 (1) (HBO) Barbara Streisand: One Voice HBO presents Barbara Streisand as she belts out hits and shows her glitz from her own backyard in her first live performance in twenty years. (90 min.) (In Stereo)
- 5:30 (1) Pro Baseball Team Arm Wrestling
- 6:00 (1) (MAX) MOVIE: 'The Emigrants' A Swedish family of pioneers endures the hardships of 19th century America. Max von Sydow, Ullmann, Eddie Axberg. 1972. Rated PG.

EVENING

- 6:00 (1) (CC) Mechanical Universe
- 6:30 (1) (8) (11) (10) (12) (13) (14) (15) (16) (17) (18) (19) (20) (21) (22) Beverly Hillsbillies
- 7:00 (1) SportsLook
- 7:30 (1) Facts of Life
- 8:00 (1) Different Strokes
- 8:30 (1) MOVIE: 'Freaky Friday' (CC) A mother and daughter magically exchange bodies and personalities for a single day. Jodie Foster, Barbara Harris. 1977. Rated G.
- 9:00 (1) Monkees
- 9:30 (1) Secret City
- 10:00 (1) Big Valley
- 10:30 (1) Too Close for Comfort
- 11:00 (1) Weekend with Crook and Chase
- 11:30 (1) Nightly Business Report
- 12:00 (1) (20) (21) (22) (23) CBS News
- 12:30 (1) (HBO) MOVIE: 'Cold River' The father of two young children dies, leaving the kids alone in the Adirondacks with few survival skills. Richard Jaeckel, Robert Earl Jones, Suzanne Weber. 1982. Rated PG.
- 1:00 (1) Andy Griffith
- 1:30 (1) NBA Today
- 2:00 (1) (8) (11) (10) (12) (13) NBC News
- 2:30 (1) WKRP in Cincinnati
- 3:00 (1) (5) Facts of Life
- 3:30 (1) ABC News (CC)
- 4:00 (1) Showbiz Today
- 4:30 (1) NICK Rocks
- 5:00 (1) Perkins Family Chris makes up his mind to chest on a test. Mom wants to do business at home again and Kim tells her mother that she is quitting.
- 5:30 (1) Benson
- 6:00 (1) Video Country (In Stereo)
- 6:30 (1) MacNeil/Lehrer Newshour
- 7:00 (1) (6) (10) (15) M.A.S.'H
- 7:30 (1) Sanford and Son
- 8:00 (1) SportsCenter
- 8:30 (1) Newlywed Game
- 9:00 (1) Barney Miller
- 9:30 (1) (11) (10) (12) (13) Wheel of Fortune
- 10:00 (1) Jeopardy
- 10:30 (1) (HBO) Hitchhiker A high-priced hit woman falls in love with a fitness instructor in this episode starring Greg Evigan and Lucy Gutteridge. (In Stereo)
- 11:00 (1) Bodybuilding: Mr. Universe Competition (Taped)
- 11:30 (1) (8) (11) (10) (12) (13) Hill Street Blues A famous pro football star stands to lose commercial endorsements after being arrested for soliciting LaRue urges Buntz to enter the annual marksmanship contest. (60 min.)
- 12:00 (1) (5) News
- 12:30 (1) (13) Max Headroom (CC) Carter attempts to expose the shady promoter of a lethal form of skateboarding. (60 min.) (In Stereo)
- 1:00 (1) (HBO) MOVIE: 'Exorcist II: The Heretic' A priest and a psychologist try to help young Regan MacNeil overcome the bizarre visions and haunting nightmares that have plagued her since she was demonically possessed. Linda Blair, Richard Burton, Louise Fletcher. 1977. Rated R.
- 1:30 (1) I Spy
- 2:00 (1) MacNeil/Lehrer Newshour
- 2:30 (1) Weekend with Crook and Chase
- 3:00 (1) (HBO) MOVIE: 'Africa, Texas Style' A Kenyan rancher hires two U.S. cowboys to prove that the domesticating of wild animals can help save African wildlife. Hugh O'Brian, John Mills, Nigel Green. 1987.
- 3:30 (1) (HBO) MOVIE: 'New in Stereo' (In Stereo)
- 4:00 (1) WKRP in Cincinnati
- 4:30 (1) Celebrity Chefs
- 5:00 (1) Video Country (In Stereo)
- 5:30 (1) DTV
- 6:00 (1) (23) Upstairs Downstairs When Sarah returns to Eaton Place and is snubbed by Rose, she claims psychic powers in order to impress everyone. (60 min.)
- 6:30 (1) (8) (11) (10) (12) (13) (14) (15) (16) (17) (18) (19) (20) (21) (22) News
- 7:00 (1) (HBO) MOVIE: 'Back to the Future' (CC) A time machine transports a teenager back to the period when his parents were in high school. Michael J. Fox, Christopher Lloyd, Lea Thompson. 1985. Rated PG. (In Stereo)
- 7:30 (1) (HBO) MOVIE: 'Turk 182' (CC) young graffiti artist lights City Hall when his brother is denied his pension. Timothy Hutton, Robert Ulrich, Robert Culp. 1985. Rated PG-13. (In Stereo)
- 8:00 (1) Auto Racing '87: First Union Bank 400 (R)
- 8:30 (1) (8) (11) (10) (12) (13) (14) (15) Matlock A veteran football star is accused of murdering his girlfriend—the team's owner. (60 min.) (R) (In Stereo)
- 9:00 (1) Chiefs in 1924, a small southern town is plagued by a series of gruesome murders. (2 hrs.) Part 2 of 3.
- 9:30 (1) (HBO) MOVIE: 'Electric Dreams' A young architect and his personal computer fall in love with the same girl. Lenny Von Dohlen, Virginia Capri, Bud Cort. 1984.
- 10:00 (1) (12) (13) Who's the Boss? (CC) Tony's upset when Samantha comes home from a party with a hickey on her neck. (R)
- 10:30 (1) News
- 11:00 (1) (MAX) MOVIE: 'The Exorcist' A young girl commits unspeakable acts of evil after becoming demonically possessed. Based on the novel by William Peter Blatty. Linda Blair, Max von Sydow, Ellen Burstyn. 1973. Rated R.
- 11:45 (1) (HBO) MOVIE: 'Scream For Help' A daughter becomes the target of her stepfather when she uncovers his murderous plot to kill her wealthy mother. Rachael Lammour, Peter Lorre. 1947.
- 12:00 (1) (5) T.J. Hooker Hooker faces stern opposition from a longtime friend when a high-speed car chase results in serious injury to a bystander. (70 min.) (R)
- 12:30 (1) SportsLook
- 1:00 (1) (5) Homeymooners
- 1:30 (1) (12) Nightline (In Stereo)
- 2:00 (1) (13) Donna Reed
- 2:30 (1) Star Trek
- 3:00 (1) T.J. Hooker A teenage prostitute, leading a double life, becomes a target for murder. (70 min.) (R)
- 3:30 (1) Burns and Allen
- 4:00 (1) Dragnet
- 4:30 (1) Leave It to Beaver
- 5:00 (1) Nashville Now: 4/6/87 (In Stereo)
- 5:30 (1) MOVIE: 'The Counterfeit Trailor' A naturalized Swedish executive is coerced by the British government into spying on the Nazis. William Holden, Lilli Palmer, Hugh Griffith. 1962.
- 6:00 (1) Top Rank Boxing: Bert Cooper vs. Boons Pultz (R)
- 6:30 (1) (5) (19) (12) (13) Late Night with David Letterman (In Stereo)
- 7:00 (1) MOVIE: 'Portrait in Black' A bed-ridden tycoon, a dissatisfied wife and a weak-willed doctor are the ingredients for murder. Lana Turner, Anthony Quinn, Sandra Dee. 1960.
- 7:30 (1) (12) (13) Charlie's Angels
- 8:00 (1) Mister Ed
- 8:30 (1) Best of Groucho
- 9:00 (1) Edge of Night
- 9:30 (1) INN News
- 10:00 (1) (HBO) MOVIE: 'Slayground' A professional thief goes on the lam when he accidentally kills an innocent young girl. Peter Coyote, Mel Smith, Billie Whitelaw. 1984. Rated R.
- 10:30 (1) Comedy Classics
- 11:00 (1) Crossfire
- 11:30 (1) Golf: Greater Greensboro Open (R)
- 12:00 (1) My Three Sons
- 12:30 (1) My Three Sons
- 1:00 (1) Jack Benny
- 1:30 (1) Search for Tomorrow
- 2:00 (1) The Love Boat
- 2:30 (1) MOVIE: 'Abduction of Saint Anne' A small town detective is hired by the Vatican to investigate the reported sanctimony of a retired gangland chieftain's daughter. Robert Wagner, E.G. Marshall, Kathleen Quinlan. 1975.
- 3:00 (1) MOVIE: 'Massacre in Rome' A soldier and a priest take opposing sides of a moral dilemma in the midst of World War II. Richard Burton, Marcello Mastroianni, Leo McKern. 1973.
- 3:30 (1) (MAX) MOVIE: 'Tornant' A detective attempts to solve the mystery surrounding a series of double murders. Taylor Gilbert, William Witt, Warren Lincoln. 1986. Rated R.
- 4:00 (1) (HBO) MOVIE: 'Captain China' A ship's captain, who is politically relieved of his command, hunts the men who destroyed him. John Payne, Gail Russell, Jeffrey Lynn. 1949.
- 4:30 (1) News Final
- 5:00 (1) MOVIE: 'All Mine to Give' A family braves frontier hardships in the Wisconsin wilderness. Glynis Johns, Cameron Mitchell, Patty McCormick. 1956.
- 5:30 (1) (HBO) MOVIE: 'Bronco Billy' (CC) A spoiled heiress deserts her husband for the leader of a traveling Wild West show. Clint Eastwood, Sondra Locke, Geoffrey Lewis. 1980. Rated PG.
- 6:00 (1) (MAX) MOVIE: 'Apache Country' A criminal gang provokes the local Indians in order to divert the authorities' attention from their own activities. Gene Autry, Pat Buttram. 1952.
- 6:30 (1) MOVIE: 'Chief Crazy Horse' Crazy Horse follows a path to destiny as the greatest of all the Sioux. Victor Mature, Susan Ball, John Lund. 1955.
- 7:00 (1) (HBO) MOVIE: 'Johnny Dangers' (CC) In the 1930s, a honest, good-hearted man is forced to turn to a life of crime to finance his neurotic mother's skyrocketing medical bills. Michael Keaton, Joe Piscopo, Maureen Stapleton. 1984. Rated PG-13.
- 7:30 (1) (HBO) MOVIE: 'The Terry Fox Story' (CC) A cancer-stricken boy runs across Canada to raise money for cancer research. Eric Fryer, Robert Duval, Chris Makepeace. 1983.
- 8:00 (1) Speedweek Special: 1987 CART Preview
- 8:30 (1) World Cup Skiing: Cross Country Nationals (R)
- 9:00 (1) (MAX) MOVIE: 'All the King's Men' A Southern governor is challenged by a termless, less corrupt administration destined for eventual failure. Winner of three Oscars, including Best Picture. Broderick Johnson, Joanne Dru, John Ireland. 1949.
- 9:30 (1) (HBO) Workin' for Peanuts Two teenagers meet with an instant attraction, but problems occur when they realize he is a vendor in the stadium owned by her father. (60 min.)
- 10:00 (1) Australian Rules Football '87 PREMIERE
- 10:30 (1) (23) New Literacy (CC)
- 11:00 (1) (6) (11) (10) (12) (13) (14) (15) (16) (17) (18) (19) (20) (21) (22) News
- 11:30 (1) (HBO) MOVIE: 'The Aviator' A mail plane pilot and his teenage passenger crashland in a mountain wilderness. Christopher Reeve, Rosanna Arquette, Jack Wardner. 1985. Rated PG. (In Stereo)
- 12:00 (1) (HBO) MOVIE: 'Continental Divide' A political reporter is sent into the wild country to interview a reclusive lady ornithologist. John Belushi, Blair Brown, Allen Gornowitz. 1981. Rated PG.
- 12:30 (1) MOVIE: 'Sword in the Stone' The fabled story of young King Arthur's apprenticeship to Merlin the Wizard. Animated. 1963. Rated G.
- 1:00 (1) Monkees
- 1:30 (1) 14 Secret City
- 2:00 (1) Big Valley
- 2:30 (1) Cartoons
- 3:00 (1) Too Close for Comfort
- 3:30 (1) Superstars at Home Jon Courton music greats, including Hank Williams Jr., as they invite host Lorraine Crook for a personal tour of their homes. (60 min.)
- 4:00 (1) Beverly Hillsbillies
- 4:30 (1) Nightly Business Report
- 5:00 (1) (8) (11) (10) (12) (13) CBS News
- 5:30 (1) Inside the PGA Tour
- 6:00 (1) (8) (11) (10) (12) (13) NBC News
- 6:30 (1) WKRP in Cincinnati
- 7:00 (1) Facts of Life
- 7:30 (1) (12) (13) ABC News (CC)
- 8:00 (1) Showbiz Today
- 8:30 (1) NICK Valley
- 9:00 (1) Real Adventures of Sherlock Jones & Proctor Watson: Case of the Unfair Science Fair When Teddy is accused of wrecking several science fair entries. Sherlock and Bryan investigate. (60 min.)
- 9:30 (1) Benson
- 10:00 (1) Andy Griffith
- 10:30 (1) MacNeil/Lehrer Newshour
- 11:00 (1) (5) M.A.S.'H
- 11:30 (1) SportsCenter
- 12:00 (1) (6) Newlywed Game
- 12:30 (1) Barney Miller
- 1:00 (1) (11) (10) (12) (13) Wheel of Fortune
- 1:30 (1) Jeopardy
- 2:00 (1) (12) Jeopardy
- 2:30 (1) (13) Jeopardy
- 3:00 (1) (14) Jeopardy
- 3:30 (1) (15) Jeopardy
- 4:00 (1) (16) Jeopardy
- 4:30 (1) (17) Jeopardy
- 5:00 (1) (18) Jeopardy
- 5:30 (1) (19) Jeopardy
- 6:00 (1) (20) Jeopardy
- 6:30 (1) (21) Jeopardy
- 7:00 (1) (22) Jeopardy
- 7:30 (1) (23) Jeopardy
- 8:00 (1) (24) Jeopardy
- 8:30 (1) (25) Jeopardy
- 9:00 (1) (26) Jeopardy
- 9:30 (1) (27) Jeopardy
- 10:00 (1) (28) Jeopardy
- 10:30 (1) (29) Jeopardy
- 11:00 (1) (30) Jeopardy
- 11:30 (1) (31) Jeopardy
- 12:00 (1) (32) Jeopardy
- 12:30 (1) (33) Jeopardy
- 1:00 (1) (34) Jeopardy
- 1:30 (1) (35) Jeopardy
- 2:00 (1) (36) Jeopardy
- 2:30 (1) (37) Jeopardy
- 3:00 (1) (38) Jeopardy
- 3:30 (1) (39) Jeopardy
- 4:00 (1) (40) Jeopardy
- 4:30 (1) (41) Jeopardy
- 5:00 (1) (42) Jeopardy
- 5:30 (1) (43) Jeopardy
- 6:00 (1) (44) Jeopardy
- 6:30 (1) (45) Jeopardy
- 7:00 (1) (46) Jeopardy
- 7:30 (1) (47) Jeopardy
- 8:00 (1) (48) Jeopardy
- 8:30 (1) (49) Jeopardy
- 9:00 (1) (50) Jeopardy
- 9:30 (1) (51) Jeopardy
- 10:00 (1) (52) Jeopardy
- 10:30 (1) (53) Jeopardy
- 11:00 (1) (54) Jeopardy
- 11:30 (1) (55) Jeopardy
- 12:00 (1) (56) Jeopardy
- 12:30 (1) (57) Jeopardy
- 1:00 (1) (58) Jeopardy
- 1:30 (1) (59) Jeopardy
- 2:00 (1) (60) Jeopardy
- 2:30 (1) (61) Jeopardy
- 3:00 (1) (62) Jeopardy
- 3:30 (1) (63) Jeopardy
- 4:00 (1) (64) Jeopardy
- 4:30 (1) (65) Jeopardy
- 5:00 (1) (66) Jeopardy
- 5:30 (1) (67) Jeopardy
- 6:00 (1) (68) Jeopardy
- 6:30 (1) (69) Jeopardy
- 7:00 (1) (70) Jeopardy
- 7:30 (1) (71) Jeopardy
- 8:00 (1) (72) Jeopardy
- 8:30 (1) (73) Jeopardy
- 9:00 (1) (74) Jeopardy
- 9:30 (1) (75) Jeopardy
- 10:00 (1) (76) Jeopardy
- 10:30 (1) (77) Jeopardy
- 11:00 (1) (78) Jeopardy
- 11:30 (1) (79) Jeopardy
- 12:00 (1) (80) Jeopardy
- 12:30 (1) (81) Jeopardy
- 1:00 (1) (82) Jeopardy
- 1:30 (1) (83) Jeopardy
- 2:00 (1) (84) Jeopardy
- 2:30 (1) (85) Jeopardy
- 3:00 (1) (86) Jeopardy
- 3:30 (1) (87) Jeopardy
- 4:00 (1) (88) Jeopardy
- 4:30 (1) (89) Jeopardy
- 5:00 (1) (90) Jeopardy
- 5:30 (1) (91) Jeopardy
- 6:00 (1) (92) Jeopardy
- 6:30 (1) (93) Jeopardy
- 7:00 (1) (94) Jeopardy
- 7:30 (1) (95) Jeopardy
- 8:00 (1) (96) Jeopardy
- 8:30 (1) (97) Jeopardy
- 9:00 (1) (98) Jeopardy
- 9:30 (1) (99) Jeopardy
- 10:00 (1) (100) Jeopardy

WEDNESDAY

4/8/87

MORNING

- 5:00 (1) Action Outdoors with Judy
- 5:30 (1) (MAX) MOVIE: 'The New Land' Swedish immigrants in America build a new life on the rich soil of Minnesota. Sequel to 'The Emigrants'. Max von Sydow, Liv Ullmann, Eddie Axberg. 1972. Rated PG.
- 6:00 (1) (HBO) Workin' for Peanuts Two teenagers meet with an instant attraction, but problems occur when they realize he is a vendor in the stadium owned by her father. (60 min.)
- 6:30 (1) Beverly Hillsbillies
- 7:00 (1) Nightly Business Report
- 7:30 (1) (8) (11) (10) (12) (13) CBS News
- 8:00 (1) Inside the PGA Tour
- 8:30 (1) (8) (11) (10) (12) (13) NBC News
- 9:00 (1) WKRP in Cincinnati
- 9:30 (1) Facts of Life
- 10:00 (1) (12) (13) ABC News (CC)
- 10:30 (1) Showbiz Today
- 11:00 (1) NICK Valley
- 11:30 (1) Real Adventures of Sherlock Jones & Proctor Watson: Case of the Unfair Science Fair When Teddy is accused of wrecking several science fair entries. Sherlock and

10 Mousercise
11 Today's Business
12 Scope
13 To Be Announced
14 Calloppo
15 Uncle Waldo
16 With This Ring
17 James Robinson
18 Tom & Jerry and Friends
19 Dr. James Kennedy
20 Three Score/Your Taxes
21 Jimmy Swaggart
22 Big Story
23 You and Me, Kid
24 Open Camera
25 Fantastic Treasure Hunt
26 What's Nu?
27 Sesame Street (CC)
28 It's Written
29 Fraggle Rock (CC)
30 SportsCenter
31 Robert Schuller (CC)
32 It's Written
33 The World Tomorrow
34 Daybreak
35 Dumbo's Circus
36 Jimmy Swaggart
37 Mr. Rogers' Neighborhood
38 James Kennedy
39 Sunday Cartoon Express
40 Paw-Paw's
41 Oral Roberts
42 Seabert
43 Jimmy Ballard Golf Connection
44 Kenneth Copeland
45 Heritage of Faith
46 Robert Schuller
47 Amazing Grace Bible Class
48 Crossfire
49 (MAX) MOVIE: 'The Man Who Came to Dinner'
50 (MAX) MOVIE: 'The Money Pit'
51 CBS News Sunday Morning
52 (HBO) MOVIE: 'The Money Pit'
53 CBS Morning News
54 Kenneth Copeland
55 Mass from St. Thomas Aquinas
56 Billy Westmoreland Fishing
57 Andy Griffith
58 SpeedWeek
59 Sunday Mass
60 Porky Pig
61 Look at Me Now
62 Wall Street With Louis Rukeyser
63 Guns of Will Sonnet
64 BASMasters Classic
65 (HBO) MOVIE: 'Ladyhawke'
66 (HBO) MOVIE: 'The Green Berets'
67 Speedweek Special: 1987 Formula One Preview
68 Day of Discovery
69 Jim
70 James Kennedy
71 Newsmaker Sunday
72 (MAX) MOVIE: 'Act of Love'
73 Day of Discovery
74 Jim
75 Jimmy Swaggart
76 Cisco Kid
77 WWF Wrestling Challenge
78 Day of Discovery
79 Jerry Falwell
80 Silver Spoons Family and Friends
81 The World Tomorrow
82 CNN Sportsweek
83 Day of Discovery
84 Wish You Were Here (In Stereo)
85 Wall Street With Louis Rukeyser
86 People Ask...
87 Bowling
88 Rawhide
89 Fame (60 min.)
90 Newsday
91 Dr. Seuss: Hooper-Blob Highway
92 The World Tomorrow
93 Making Mr. Right
94 Perspective

12:30 Sneak Previews
13 Gentle Ben
14 All American Wrestling
15 To Be Announced
16 Hidden Heroes
17 Washington Week in Review (CC)
18 Tennis: World Championship Tennis (Live)
19 Barbara Streisand: One Voice HBO presents Barbara Streisand as she belts out hits and shows her glitz from her own backyard in a performance she has done in twenty years. (90 min.) (In Stereo)
20 Meet the Press
21 Championship Fishing
22 Newsmakers
23 Foreign Correspondents
24 (MAX) MOVIE: 'The Emigrants'
25 Robert Schuller (CC)
26 The World Tomorrow
27 Daybreak
28 Dumbo's Circus
29 Jimmy Swaggart
30 Mr. Rogers' Neighborhood
31 James Kennedy
32 Sunday Cartoon Express
33 Paw-Paw's
34 Oral Roberts
35 Seabert
36 Jimmy Ballard Golf Connection
37 Kenneth Copeland
38 Heritage of Faith
39 Robert Schuller
40 Amazing Grace Bible Class
41 Crossfire
42 (MAX) MOVIE: 'The Man Who Came to Dinner'
43 (MAX) MOVIE: 'The Money Pit'
44 CBS News Sunday Morning
45 (HBO) MOVIE: 'The Money Pit'
46 CBS Morning News
47 Kenneth Copeland
48 Mass from St. Thomas Aquinas
49 Billy Westmoreland Fishing
50 Andy Griffith
51 SpeedWeek
52 Sunday Mass
53 Porky Pig
54 Look at Me Now
55 Wall Street With Louis Rukeyser
56 Guns of Will Sonnet
57 BASMasters Classic
58 (HBO) MOVIE: 'Ladyhawke'
59 (HBO) MOVIE: 'The Green Berets'
60 Speedweek Special: 1987 Formula One Preview
61 Day of Discovery
62 Jim
63 James Kennedy
64 Newsmaker Sunday
65 (MAX) MOVIE: 'Act of Love'
66 Day of Discovery
67 Jim
68 Jimmy Swaggart
69 Cisco Kid
70 WWF Wrestling Challenge
71 Day of Discovery
72 Jerry Falwell
73 Silver Spoons Family and Friends
74 The World Tomorrow
75 CNN Sportsweek
76 Day of Discovery
77 Wish You Were Here (In Stereo)
78 Wall Street With Louis Rukeyser
79 People Ask...
80 Bowling
81 Rawhide
82 Fame (60 min.)
83 Newsday
84 Dr. Seuss: Hooper-Blob Highway
85 The World Tomorrow
86 Making Mr. Right
87 Perspective

10:00 What a Country!
11 Style With Elsa Klensch
12 Dave Del Dotto Seniors
13 World Vision
14 Entertainment with singer Smokey Robinson. (60 min.)
15 John Osteen
16 Make a Million
17 47 News
18 Jimmy Swaggart
19 At the Movies
20 World Vision: Forgotten Children of the 80's (60 min.)
21 Can You Be Thinner?
22 Dan to the Stars
23 Dan to the Stars
24 (HBO) MOVIE: 'Ellie'
25 (HBO) MOVIE: 'Ellie'
26 (HBO) MOVIE: 'East of Eden'
27 (HBO) MOVIE: 'East of Eden'
28 (HBO) MOVIE: 'East of Eden'
29 (HBO) MOVIE: 'East of Eden'
30 (HBO) MOVIE: 'East of Eden'
31 (HBO) MOVIE: 'East of Eden'
32 (HBO) MOVIE: 'East of Eden'
33 (HBO) MOVIE: 'East of Eden'
34 (HBO) MOVIE: 'East of Eden'
35 (HBO) MOVIE: 'East of Eden'
36 (HBO) MOVIE: 'East of Eden'
37 (HBO) MOVIE: 'East of Eden'
38 (HBO) MOVIE: 'East of Eden'
39 (HBO) MOVIE: 'East of Eden'
40 (HBO) MOVIE: 'East of Eden'
41 (HBO) MOVIE: 'East of Eden'
42 (HBO) MOVIE: 'East of Eden'
43 (HBO) MOVIE: 'East of Eden'
44 (HBO) MOVIE: 'East of Eden'
45 (HBO) MOVIE: 'East of Eden'
46 (HBO) MOVIE: 'East of Eden'
47 (HBO) MOVIE: 'East of Eden'
48 (HBO) MOVIE: 'East of Eden'
49 (HBO) MOVIE: 'East of Eden'
50 (HBO) MOVIE: 'East of Eden'
51 (HBO) MOVIE: 'East of Eden'
52 (HBO) MOVIE: 'East of Eden'
53 (HBO) MOVIE: 'East of Eden'
54 (HBO) MOVIE: 'East of Eden'
55 (HBO) MOVIE: 'East of Eden'
56 (HBO) MOVIE: 'East of Eden'
57 (HBO) MOVIE: 'East of Eden'
58 (HBO) MOVIE: 'East of Eden'
59 (HBO) MOVIE: 'East of Eden'
60 (HBO) MOVIE: 'East of Eden'
61 (HBO) MOVIE: 'East of Eden'
62 (HBO) MOVIE: 'East of Eden'
63 (HBO) MOVIE: 'East of Eden'
64 (HBO) MOVIE: 'East of Eden'
65 (HBO) MOVIE: 'East of Eden'
66 (HBO) MOVIE: 'East of Eden'
67 (HBO) MOVIE: 'East of Eden'
68 (HBO) MOVIE: 'East of Eden'
69 (HBO) MOVIE: 'East of Eden'
70 (HBO) MOVIE: 'East of Eden'
71 (HBO) MOVIE: 'East of Eden'
72 (HBO) MOVIE: 'East of Eden'
73 (HBO) MOVIE: 'East of Eden'
74 (HBO) MOVIE: 'East of Eden'
75 (HBO) MOVIE: 'East of Eden'
76 (HBO) MOVIE: 'East of Eden'
77 (HBO) MOVIE: 'East of Eden'
78 (HBO) MOVIE: 'East of Eden'
79 (HBO) MOVIE: 'East of Eden'
80 (HBO) MOVIE: 'East of Eden'
81 (HBO) MOVIE: 'East of Eden'
82 (HBO) MOVIE: 'East of Eden'
83 (HBO) MOVIE: 'East of Eden'
84 (HBO) MOVIE: 'East of Eden'
85 (HBO) MOVIE: 'East of Eden'
86 (HBO) MOVIE: 'East of Eden'
87 (HBO) MOVIE: 'East of Eden'
88 (HBO) MOVIE: 'East of Eden'
89 (HBO) MOVIE: 'East of Eden'
90 (HBO) MOVIE: 'East of Eden'
91 (HBO) MOVIE: 'East of Eden'
92 (HBO) MOVIE: 'East of Eden'
93 (HBO) MOVIE: 'East of Eden'
94 (HBO) MOVIE: 'East of Eden'
95 (HBO) MOVIE: 'East of Eden'
96 (HBO) MOVIE: 'East of Eden'
97 (HBO) MOVIE: 'East of Eden'
98 (HBO) MOVIE: 'East of Eden'
99 (HBO) MOVIE: 'East of Eden'
100 (HBO) MOVIE: 'East of Eden'

11:30 SportsLook
12:00 (HBO) MOVIE: 'Back to the Future'
12:30 (HBO) MOVIE: 'Back to the Future'
13:00 (HBO) MOVIE: 'Back to the Future'
13:30 (HBO) MOVIE: 'Back to the Future'
14:00 (HBO) MOVIE: 'Back to the Future'
14:30 (HBO) MOVIE: 'Back to the Future'
15:00 (HBO) MOVIE: 'Back to the Future'
15:30 (HBO) MOVIE: 'Back to the Future'
16:00 (HBO) MOVIE: 'Back to the Future'
16:30 (HBO) MOVIE: 'Back to the Future'
17:00 (HBO) MOVIE: 'Back to the Future'
17:30 (HBO) MOVIE: 'Back to the Future'
18:00 (HBO) MOVIE: 'Back to the Future'
18:30 (HBO) MOVIE: 'Back to the Future'
19:00 (HBO) MOVIE: 'Back to the Future'
19:30 (HBO) MOVIE: 'Back to the Future'
20:00 (HBO) MOVIE: 'Back to the Future'
20:30 (HBO) MOVIE: 'Back to the Future'
21:00 (HBO) MOVIE: 'Back to the Future'
21:30 (HBO) MOVIE: 'Back to the Future'
22:00 (HBO) MOVIE: 'Back to the Future'
22:30 (HBO) MOVIE: 'Back to the Future'
23:00 (HBO) MOVIE: 'Back to the Future'
23:30 (HBO) MOVIE: 'Back to the Future'
24:00 (HBO) MOVIE: 'Back to the Future'
24:30 (HBO) MOVIE: 'Back to the Future'
25:00 (HBO) MOVIE: 'Back to the Future'
25:30 (HBO) MOVIE: 'Back to the Future'
26:00 (HBO) MOVIE: 'Back to the Future'
26:30 (HBO) MOVIE: 'Back to the Future'
27:00 (HBO) MOVIE: 'Back to the Future'
27:30 (HBO) MOVIE: 'Back to the Future'
28:00 (HBO) MOVIE: 'Back to the Future'
28:30 (HBO) MOVIE: 'Back to the Future'
29:00 (HBO) MOVIE: 'Back to the Future'
29:30 (HBO) MOVIE: 'Back to the Future'
30:00 (HBO) MOVIE: 'Back to the Future'
30:30 (HBO) MOVIE: 'Back to the Future'
31:00 (HBO) MOVIE: 'Back to the Future'
31:30 (HBO) MOVIE: 'Back to the Future'
32:00 (HBO) MOVIE: 'Back to the Future'
32:30 (HBO) MOVIE: 'Back to the Future'
33:00 (HBO) MOVIE: 'Back to the Future'
33:30 (HBO) MOVIE: 'Back to the Future'
34:00 (HBO) MOVIE: 'Back to the Future'
34:30 (HBO) MOVIE: 'Back to the Future'
35:00 (HBO) MOVIE: 'Back to the Future'
35:30 (HBO) MOVIE: 'Back to the Future'
36:00 (HBO) MOVIE: 'Back to the Future'
36:30 (HBO) MOVIE: 'Back to the Future'
37:00 (HBO) MOVIE: 'Back to the Future'
37:30 (HBO) MOVIE: 'Back to the Future'
38:00 (HBO) MOVIE: 'Back to the Future'
38:30 (HBO) MOVIE: 'Back to the Future'
39:00 (HBO) MOVIE: 'Back to the Future'
39:30 (HBO) MOVIE: 'Back to the Future'
40:00 (HBO) MOVIE: 'Back to the Future'
40:30 (HBO) MOVIE: 'Back to the Future'
41:00 (HBO) MOVIE: 'Back to the Future'
41:30 (HBO) MOVIE: 'Back to the Future'
42:00 (HBO) MOVIE: 'Back to the Future'
42:30 (HBO) MOVIE: 'Back to the Future'
43:00 (HBO) MOVIE: 'Back to the Future'
43:30 (HBO) MOVIE: 'Back to the Future'
44:00 (HBO) MOVIE: 'Back to the Future'
44:30 (HBO) MOVIE: 'Back to the Future'
45:00 (HBO) MOVIE: 'Back to the Future'
45:30 (HBO) MOVIE: 'Back to the Future'
46:00 (HBO) MOVIE: 'Back to the Future'
46:30 (HBO) MOVIE: 'Back to the Future'
47:00 (HBO) MOVIE: 'Back to the Future'
47:30 (HBO) MOVIE: 'Back to the Future'
48:00 (HBO) MOVIE: 'Back to the Future'
48:30 (HBO) MOVIE: 'Back to the Future'
49:00 (HBO) MOVIE: 'Back to the Future'
49:30 (HBO) MOVIE: 'Back to the Future'
50:00 (HBO) MOVIE: 'Back to the Future'
50:30 (HBO) MOVIE: 'Back to the Future'
51:00 (HBO) MOVIE: 'Back to the Future'
51:30 (HBO) MOVIE: 'Back to the Future'
52:00 (HBO) MOVIE: 'Back to the Future'
52:30 (HBO) MOVIE: 'Back to the Future'
53:00 (HBO) MOVIE: 'Back to the Future'
53:30 (HBO) MOVIE: 'Back to the Future'
54:00 (HBO) MOVIE: 'Back to the Future'
54:30 (HBO) MOVIE: 'Back to the Future'
55:00 (HBO) MOVIE: 'Back to the Future'
55:30 (HBO) MOVIE: 'Back to the Future'
56:00 (HBO) MOVIE: 'Back to the Future'
56:30 (HBO) MOVIE: 'Back to the Future'
57:00 (HBO) MOVIE: 'Back to the Future'
57:30 (HBO) MOVIE: 'Back to the Future'
58:00 (HBO) MOVIE: 'Back to the Future'
58:30 (HBO) MOVIE: 'Back to the Future'
59:00 (HBO) MOVIE: 'Back to the Future'
59:30 (HBO) MOVIE: 'Back to the Future'
60:00 (HBO) MOVIE: 'Back to the Future'
60:30 (HBO) MOVIE: 'Back to the Future'
61:00 (HBO) MOVIE: 'Back to the Future'
61:30 (HBO) MOVIE: 'Back to the Future'
62:00 (HBO) MOVIE: 'Back to the Future'
62:30 (HBO) MOVIE: 'Back to the Future'
63:00 (HBO) MOVIE: 'Back to the Future'
63:30 (HBO) MOVIE: 'Back to the Future'
64:00 (HBO) MOVIE: 'Back to the Future'
64:30 (HBO) MOVIE: 'Back to the Future'
65:00 (HBO) MOVIE: 'Back to the Future'
65:30 (HBO) MOVIE: 'Back to the Future'
66:00 (HBO) MOVIE: 'Back to the Future'
66:30 (HBO) MOVIE: 'Back to the Future'
67:00 (HBO) MOVIE: 'Back to the Future'
67:30 (HBO) MOVIE: 'Back to the Future'
68:00 (HBO) MOVIE: 'Back to the Future'
68:30 (HBO) MOVIE: 'Back to the Future'
69:00 (HBO) MOVIE: 'Back to the Future'
69:30 (HBO) MOVIE: 'Back to the Future'
70:00 (HBO) MOVIE: 'Back to the Future'
70:30 (HBO) MOVIE: 'Back to the Future'
71:00 (HBO) MOVIE: 'Back to the Future'
71:30 (HBO) MOVIE: 'Back to the Future'
72:00 (HBO) MOVIE: 'Back to the Future'
72:30 (HBO) MOVIE: 'Back to the Future'
73:00 (HBO) MOVIE: 'Back to the Future'
73:30 (HBO) MOVIE: 'Back to the Future'
74:00 (HBO) MOVIE: 'Back to the Future'
74:30 (HBO) MOVIE: 'Back to the Future'
75:00 (HBO) MOVIE: 'Back to the Future'
75:30 (HBO) MOVIE: 'Back to the Future'
76:00 (HBO) MOVIE: 'Back to the Future'
76:30 (HBO) MOVIE: 'Back to the Future'
77:00 (HBO) MOVIE: 'Back to the Future'
77:30 (HBO) MOVIE: 'Back to the Future'
78:00 (HBO) MOVIE: 'Back to the Future'
78:30 (HBO) MOVIE: 'Back to the Future'
79:00 (HBO) MOVIE: 'Back to the Future'
79:30 (HBO) MOVIE: 'Back to the Future'
80:00 (HBO) MOVIE: 'Back to the Future'
80:30 (HBO) MOVIE: 'Back to the Future'
81:00 (HBO) MOVIE: 'Back to the Future'
81:30 (HBO) MOVIE: 'Back to the Future'
82:00 (HBO) MOVIE: 'Back to the Future'
82:30 (HBO) MOVIE: 'Back to the Future'
83:00 (HBO) MOVIE: 'Back to the Future'
83:30 (HBO) MOVIE: 'Back to the Future'
84:00 (HBO) MOVIE: 'Back to the Future'
84:30 (HBO) MOVIE: 'Back to the Future'
85:00 (HBO) MOVIE: 'Back to the Future'
85:30 (HBO) MOVIE: 'Back to the Future'
86:00 (HBO) MOVIE: 'Back to the Future'
86:30 (HBO) MOVIE: 'Back to the Future'
87:00 (HBO) MOVIE: 'Back to the Future'
87:30 (HBO) MOVIE: 'Back to the Future'
88:00 (HBO) MOVIE: 'Back to the Future'
88:30 (HBO) MOVIE: 'Back to the Future'
89:00 (HBO) MOVIE: 'Back to the Future'
89:30 (HBO) MOVIE: 'Back to the Future'
90:00 (HBO) MOVIE: 'Back to the Future'
90:30 (HBO) MOVIE: 'Back to the Future'
91:00 (HBO) MOVIE: 'Back to the Future'
91:30 (HBO) MOVIE: 'Back to the Future'
92:00 (HBO) MOVIE: 'Back to the Future'
92:30 (HBO) MOVIE: 'Back to the Future'
93:00 (HBO) MOVIE: 'Back to the Future'
93:30 (HBO) MOVIE: 'Back to the Future'
94:00 (HBO) MOVIE: 'Back to the Future'
94:30 (HBO) MOVIE: 'Back to the Future'
95:00 (HBO) MOVIE: 'Back to the Future'
95:30 (HBO) MOVIE: 'Back to the Future'
96:00 (HBO) MOVIE: 'Back to the Future'
96:30 (HBO) MOVIE: 'Back to the Future'
97:00 (HBO) MOVIE: 'Back to the Future'
97:30 (HBO) MOVIE: 'Back to the Future'
98:00 (HBO) MOVIE: 'Back to the Future'
98:30 (HBO) MOVIE: 'Back to the Future'
99:00 (HBO) MOVIE: 'Back to the Future'
99:30 (HBO) MOVIE: 'Back to the Future'
100:00 (HBO) MOVIE: 'Back to the Future'

community

Calendar

4-H goes to Dairy Conference

In the service

TUESDAY, APRIL 7

Compassionate Friends, an organization offering friendship and understanding to bereaved parents, meets at the Ingham Community Mental Health Center, 407 W. Greenlawn, Lansing, from 7-10 p.m.
A.A. and Alanon meetings at St. Anne's Church, Webb Road at US-27, DeWitt at 8 p.m., and in Westphalia across from the church, behind the funeral home at 7:30 p.m. Alateen meeting at St. Johns Episcopal Church, Walker and Mead Streets, St. Johns, at 7 p.m.

WEDNESDAY, APRIL 8

A.A. and Alanon meeting at Holy Trinity Catholic Church, 545 Maple St., Fowler, at 8 p.m.

THURSDAY, APRIL 9

A.A. and Alanon meetings at: St. Johns Lutheran Church, 511 E. Sturgis St., St. Johns at 8 p.m.; Laingsburg High School, 7:30-8:30 p.m. A.A. meeting at St. Isidore Catholic Hall, Laingsburg, 7:30 p.m. Women only A.A. at the First Congregational Church, 100 Maple St., St. Johns, from 2-3 p.m. and from 3-4 p.m. adolescent A.A. only.

FRIDAY, APRIL 10

Maple Twirlers Square Dance Club will dance at the Municipal Building in St. Johns from 8-11 p.m.
A family style fish supper will be served by Wacousta Masonic Lodge 359, serving from 4:30-7:30 p.m. Take-out dinners are available at a reduced price. To find Wacousta, go five miles west of Airport Road on Grand River Avenue to Wacousta Road, then north 2 1/2 miles.
A.A. meeting at St. Johns Episcopal Church, Walker and Mead Streets, St. Johns, at 8 p.m. Non-smoking.

SATURDAY, APRIL 11

A benefit dance for the Gary Hart family will be held at the American Legion Hall at Laingsburg. Doors open at 7 p.m., music starts at 8 p.m. B.T. Revival Band, raffles, snacks and refreshments. \$5 per person. Call 651-6048 for ticket information.
Bath Shooting Stars Square Dance Club will host its 20th annual Bath tub Dance at the high school cafeteria in Bath, 8-11 p.m. Fingerfoods. Wendell Law will be the caller.
Open A.A. meeting at St. Johns Lutheran Church, 511 E. Sturgis St., St. Johns at 8 p.m.

SUNDAY, APRIL 12

Ithaca Community's version of the Passion Play will be performed on the evenings of April 12, 13 and 14 at 7 and 8:30 p.m. each evening. The play will be presented at Ithaca United Methodist Church on East Center Street on April 12, at the Ithaca High School Cafeteria on April 13, and at the Ithaca Church of God on East Barber Street on April 14. A free-will offering will be taken to be used in the community by the Ithaca Ministerial Association.
A.A. meeting at the Congregational Church in Laingsburg at 7:30 p.m.

MONDAY, APRIL 13

The weekly public lunch will be served at the Clinton County Senior Citizen Center in St. Johns. Featuring homemade soup, sandwiches, homemade pies and a tasty special for just \$2.50 per person including beverage. Leona Karber's famous crew cooks and serves today.
Last call for the Smokey Mountain trip sponsored by the senior citizen center. Cost is \$399 per person based on double occupancy. Leaves April 29, returns, May 3. Call 224-4257 for reservation as soon as possible.
A.A. and Alanon meeting at St. Johns Lutheran Church, 511 E. Sturgis St., St. Johns, at 8 p.m.

TUESDAY, APRIL 14

The Clinton County chapter of LaLeche League will meet at 9:30 a.m. at 311 W. McConnell, (corner of S. Lansin St., in St. Johns). This organization offers up-to-date information on breastfeeding, plus support for mothers-to-be, nursing moms, babies, siblings and other interested women; all of whom are invited to attend. This month's topic: "The Advantages of Breastfeeding — Why Breastfeed Your Baby?" For a ride or further information, phone Sue 224-7741, Linda 224-6084, or Diane 224-8170.

WEDNESDAY, APRIL 15

Clinton Memorial Hospital Auxiliary meets at 7 p.m. in the conference center at the hospital.

Clinton County 4-H members were among 12- to 15-year-olds attending the Michigan 4-H Dairy Conference held at the Kellogg Biological Station near Battle Creek last week.
The purpose of the conference was to build leadership, self-awareness and self-esteem in participants while giving them an opportunity for hands-on experience. Workshop segments were held at the station's dairy research and education center, which features high-tech methods of milk production, and the farm learning center, a traditional dairy operation.
For further information about the conference or other 4-H dairy programs, call the Extension Office at 224-3288.

100 4-H members model clothes at 4-H Winter Wind-up style revue

The annual Clinton County 4-H style revue was held on March 28 as part of the 4-H Winter Wind-up program. Over 100 4-H'ers modeled garments they had made during the fall and winter.

Members were divided into appropriate age groups and winners were chosen from each division.

Dress revue pin winners were: Lisa Hibbler, Shari Rehmann, Monica Horak, Melissa Pline, Sarah Sinke, Jessica Koenigskecht, Emily

Randolph, Sarah Piggott, Monica Vitek, Wendy Schafer, Jami Thelen, Erin Rice, Rachel Luna, Gwen Bertram, Shari Thelen, Sandy Hengesbach, Jodi Pettigrew, Mellissa Kusnier, Suzette Moore,

Deborah Patrick, Jill Hayes, Emily Sinke, Bethany Twitchell, Jill Thelen, Cindy Schmitt,

Robin Pung, Michelle Mohney, Brandy Smith, Kim Nash, Cindy Schafer, Mary Thelen, Beth Spitzley, Amy Platte, Shirley Thelen and Jenny

Kissane.

Receiving rosettes and special honors in each of the junior and senior divisions were:

Brandy Smith, Emily Sinke, Michelle Mohney, Robin Pung, Bethany Twitchell, Jill Thelen, Kim Nash, Jenny Kissane, Beth Spitzley, Amy Platte, Mary Thelen, and Shirley Thelen.

Each of the division winners will participate in the East Central Region Fashion Show on May 16 at the Hampton Square Mall in Bay City.

Top stylists for the day were Emily Sinke in the junior division and Mary Thelen in the senior division. Emily, daughter of Michael and Janet Sinke of St. Johns, modeled a mint green, flowered dress.

Mary modeled an indigo blue floral print shirt, jacket, pants, skirt and white top. She is the daughter of Charles and Sue Thelen of Portland.

All revue winners will be invited to model in a special fashion show during the 4-H fair in August.



Clover clippings Horse industry

By Theresa Silm

Are horses big business in Michigan? You bet — especially racehorses! 4-H'ers involved in the Michigan 4-H Standardbred Production Project are discovering that horses are more than a luxury item. They're serious business.

The purpose of the Standardbred Project is to teach young people about the Michigan Standardbred racing industry. Since the program began in 1980, 4-H members have raised 146 horses.

"The Standardbred production project gives 4-H members a rare opportunity to learn about the economics and career possibilities in the harness racing industry," says John Aylsworth, Michigan 4-H program leader and project coordinator.

Qualified 4-H members are chosen by the 4-H Standardbred Advisory Committee to receive weaning Standardbred foals to raise for one year. The foals are provided by members of the Michigan Standardbred Breeders' Association. Clinton County members who have been involved in the past have found it an excellent experience.

A number of educational workshops are held around the state to better acquaint 4-H members with the Standardbred industry. Topics include proper health care, exercise and feeding practices, breeding and harness racing industry careers. Participants also keep detailed records of their horses' growth and development, as well as detailed expense records.

At the end of the program, the yearlings are sold at a recognized Michigan Harness Horseman's Association sale. The 4-H members receive up to \$1,000 for documented expenses plus the remaining one-third of the selling price. The breeder who donated the horse to the program receives the other two-thirds.

The Michigan 4-H Standardbred Production Project is jointly sponsored by the Michigan Harness Horseman's Association, the Michigan 4-H Standardbred Breeders' Association and the Michigan

Cooperative Extension Service.

"The relationships established through this project have led to the development of a national model for involving young people in an important aspect of the horse industry," Aylsworth said. "It also helps the horse industry satisfy its needs for young animals raised by 4-H families."

The Michigan 4-H Standardbred Production Project can be an important step in providing valuable career opportunities to Michigan's young people. For more information or applications, contact the Cooperative Extension Service Office at 224-3288. Registration deadline for the 1987-88 Standardbred Production Project is May 1, 1987.

Theresa Silm is the 4-H youth agent for the Clinton County Cooperative Extension Service.

APPRAISAL SERVICES FOR FARM CHATTELS

Farmers Home Administration (FmHA), P.O. Box 502, 1969 S. State Road, Ionia, MI 48846; Phone (616) 527-2060. Under Solicitation Number 26-34-7-42 seeks qualified chattel appraisers with at least three (3) years of recent experience in conducting farm chattel appraisals. Appraisals are to be conducted in Ionia and Clinton Counties, Michigan. This proposed procurement is totally set aside for small business. If interested make inquiry prior to contemplated solicitation closing date of April 10, 1987, after which proposals will not be accepted. Bid forms can be obtained at Farmers Home Administration, P.O. Box 502, 1969 S. State Road, Ionia, MI 48846.

224-054

3/31, 4/7/87

MORTGAGE SALE

Default has been made in the conditions of a mortgage made by RICHARD L. MATICE, A SINGLE MAN, MORTGAGOR, TO CAMBRIDGE FINANCIAL CORPORATION, a Michigan Corporation, Mortgagee, dated Feb. 13, 1985, and recorded on February 20, 1985, in Liber 421, on page 117, Clinton County Records, Michigan, and assigned through mesne assignment to STERLING SAVINGS AND LOAN ASSOCIATION, a Federal Savings & Loan Association, by an assignment dated Feb. 26, 1987, and recorded on March 4, 1987, in Liber 450, on page 907, Clinton County Records, Michigan, on which mortgage there is claimed to be due at the date hereof the sum of FORTY SIX THOUSAND FOUR HUNDRED SEVENTEEN AND 26/100 (\$46,417.26) Dollars, including interest at 12 1/2% per annum.

Under the power of sale contained in said mortgage and the statute in such case made and provided, notice is hereby given that said mortgage will be foreclosed by a sale of the mortgaged premises, or some part of them, at public vendue, at the North door of the Court House in St. Johns, Clinton County, Michigan, at 11:00 o'clock A.M. on APRIL 30, 1987.

Said premises are situated in Township of Ovid, Clinton County, Michigan, and are described as: Part of the Northwest fractional 1/4 of Section 1, Town 7 North Range 1 West, Ovid Township, Clinton County, Michigan. Described as beginning at a point on the North line of said Section 1 which is West 725.71 feet on said North line from the North 1/4 corner of said Section 1; thence South 00°50'11" East, 491.52 feet; thence West 265.90 feet; thence North 00°50'11" West 491.52 feet to the North line of said Section 1; thence East 265.90 feet on said North line to the point of beginning.

The length of the period of redemption from such sale will be six months.

Dated: March 19, 1987

STERLING SAVINGS AND LOAN ASSOCIATION, a Federal Savings & Loan Association, Assignee of Mortgagee

HYMAN, GURWIN, NACHMAN FRIEDMAN and WINKELMAN BY: J. LEONARD HYMAN 1717 W. NINE MILE RD. 16TH FLOOR SOUTHFIELD, MICHIGAN 48075

CCN-106 3/24, 3/31, 4/7, 4/14/87 354

NOTICE OF MORTGAGE FORECLOSURE SALE

DEFAULT HAVING BEEN MADE in the conditions of a certain mortgage made by A TO Z RENTAL, INC., a Michigan corporation of 15809 Burton, Lansing, Michigan 48906, a Mortgagor, to BANK OF LANSING, a Michigan banking corporation, N/A/MANUFACTURERS BANK OF LANSING, of Michigan, Mortgagee, dated October 17, 1984, and recorded in the office of the Register of Deeds for the County of Clinton, State of Michigan, on October 22, 1984, in Liber 417, Page 575, on which there is claimed to be due and unpaid on the date of this Notice for principal and interest, the sum of TWELVE THOUSAND FOUR HUNDRED TWENTY AND 05/100 (\$12,420.05) DOLLARS, and no civil action or suit or proceeding at law or in equity having been instituted to recover the debt secured by said mortgage, or any part thereof.

NOW THEREFORE, by virtue of the power of sale contained in said mortgage and pursuant to applicable law, NOTICE IS HEREBY GIVEN that on April 16, 1987, at 10:00 o'clock in the forenoon, at the Main entrance of the Courthouse, St. Johns, Michigan (that being the place of holding Circuit Court within said County) said mortgage will be foreclosed by sale at public auction to the highest bidder of the premises described in said mortgage, or so much thereof as may be necessary to pay the amount due as aforesaid, with interest thereon, and at other sums paid by the undersigned pursuant to law and to the terms of said mortgage, including costs and allowable attorney fees, which premises are described as follows:

The South 1/2 of the North 100 feet of Lot 23, Supervisor's Plat of Valley Farms, No. 1, DeWitt Township, Clinton County, Michigan, according to the recorded plat thereof in Plat Book 1, page 41, Clinton County Records.

The redemption period shall be six (6) months from the date of sale

Dated: March 10, 1987

BANK OF LANSING Mortgage Kenneth W. Beall LOOMIS, EWERT, EDERER, PARSLEY, DAVIS & GOTTING 1200 Manufacturers Bank of Lansing Building Lansing, Michigan 489233 Phone: (517) 482-2400 Attorneys for Mortgagee

CCN-089 3/10, 3/17, 3/24, 3/31, 4/7/87 359

DEADLINE: FRIDAY 11:30 a.m.

Your classified ad runs in 6 community newspapers for the price of one!

Classified Ads

WE ACCEPT VISA & MASTERCARD Call Today!

Eaton County Newschronicle 543-2301 Clinton County News 224-2012 Grand Ledge Independent 627-4670 DeWitt/Bath Review 323-1711 Portland Review & Observer 647-7508 Delta-Waverly News Herald 323-1711

VISA MasterCard

CLASSIFIED RATES
Only \$4.05, for 10 words (20 cents per word over 10).
Service Directory rates available upon request.
Service Directory deadline 4pm Wednesday.

PLEASE NOTE:
The Community Newspapers reserve the right to classify, revise or reject any classified ad, and are not responsible for errors after the first insertion.

MERCHANDISE
100 - 128
PETS
200 - 203
FARM
300 - 304
ANNOUNCEMENTS
400 - 413
EMPLOYMENT
500 - 503
FINANCIAL
600 - 607
REAL ESTATE - SALE
700 - 716
REAL ESTATE - RENT
800 - 817
TRANSPORTATION
900 - 930

Check out our Service Directory for services you're looking for.
GARAGE SALE ADS
SPECIAL RATE
20 WORDS
\$4.50

Antiques 100

ANN ARBOR ANTIQUES MARKET; M. BRUSHER, Sunday May 17, 19th season, 5055 Ann Arbor Saline Road, Exit 175 off I-94. 300 dealers in quality antiques and select collectibles, all under cover. 5am-4pm. Admission \$3.00. Third Sundays May-Oct. The Original!

COLLECTIBLE PLATES; including some Rockwell, McClelland, Hibbel and Downs. 626-6451 after 2pm.

IONIA ANTIQUES MALL
415 W Main St. open 7 days a week
Downtown Ionia
6,500 sq. ft. of quality antiques
15 dealers 616-527-6720

OAK SIDEBORD BUFFET; Please call 627-5928.

OLD ICE BOX; \$350. Many old school desks, \$2.00 each. 627-2050, early morning or evening.
OWOSSO MIDTOWN ANTIQUES MALL; has 4 new dealers. Visit Soon! March madness continues - first month rent free if you sign up for booth now. 1426 N. M-52 Open 7 days a week 517-723-4714 or 517-725-7613.

Appliances 101

ALL OUR USED; Appliances can be traded within 1 year for full purchase price. Peake Electric, Portland 647-6300.

Appliances 101

ELECTRIC RANGE; white, works good. \$65. Call 12-5pm, phone 323-2159.
EUREKA SWEEPERS; Prices start at \$59.95. PEAKE ELECTRIC, 106 E. Bridge, Portland 647-6300.
GAS RANGE; almond, works fine, \$100 or best offer. Call after 5:30pm 647-2104.
GE 40" DOUBLE OVEN RANGE; brown. Phone 627-2898.

GENERAL ELECTRIC; Appliances - ranges, refrigerators, washers, dryers, freezers, and dishwashers. Peake Electric, 106 E. Bridge, Portland 647-6300.
MICRO-WAVE OVENS. Counter-top and Spacemaker models. PEAKE ELECTRIC, 106 E. Bridge, Portland 647-6300.

MONTGOMERY WARD REFRIGERATOR; apartment electric stove. \$100 each. Both excellent. 627-8614.

PORTABLE GE POTSCRUBBER; dishwasher, avocado. Excellent condition \$175. 321-8063.

Building Materials 104

CLEAR 1" KILN DRIED RED OAK; \$1.55 per bd. ft., over 50 bd. ft. Call J.J. Wohlfert's Custom Furniture, Inc. 517-593-3283.
WALNUT BOARDS; 3,588 bd. ft., \$1,000. Call 517-566-8114 or 566-8927.

Carpet & Drapes 105

CARPET REPAIRS; Reasonable rates. Prompt service. Carpet sold at builders cost. Terry 321-2175.

Fireplace Wood Energy Sources 107

FIREWOOD; 4"x4"x8" cords, by the semi-load. 517-426-5916.
FIREWOOD; Apple trees. You cut up. \$15 per face cord. 669-9882.
RED OAK LUMBER; \$1.55 over 50 bd. ft., Molding Call J.J. Wohlfert's Custom Furniture. 517-593-3283.
SEASONED HARDWOOD; Delivered \$35. Call mornings. 517-647-7791.

Garden & Lawn 109

1 YEAR OLD (MANTIS TILLER) plus extra attachments for edging. Phone 647-4657.
LAWN ROLLER; 3 feet wide. Used very little. Call 838-2379.
BLUE SPRUCE; white spruce, pine, cedar, 1000's of shade trees, all varieties, maple etc. Forch Nursery, N. Shepardsville Rd., Ovid.

MONTGOMERY WARD ROTOTILLER; 9hp, rear tine, forward and reverse. 9 position handle. \$450. Call 641-6906.

Garden & Lawn 109

LAWN CARE RENTALS; tillers, thatchers and rollers. Call for reasonable rental rates. Hengesbach Tractor Sales, Portland. 517-647-6356 or 517-647-2412.

TORO 8-32 RIDER MOWER; 1 year old, rear baggers, \$1150. 517-645-7727, 482-3329.

WHEELHORSE LAWN TRACTOR; 12HP with snowblower and 42" mower. Runs great. \$1500. 626-6970.

Health & Beauty 111

BEAUTY SALON EQUIPMENT; sell all or part. 4 hydraulic chairs, 6 dryers, 2 shampoo chairs, 2 shampoo sinks with fixtures. 627-4367, 321-8587.

LOSE WEIGHT AND INCHES FAST
• 100% Guaranteed
• Nutritionaly Sound
• Proven Results Nationwide
• Support System
• Delivery Available
CALL NOW
Tina or Jeff
321-1569

Holiday Events & Gifts 112

EASTER BASKET SALE; Homemade Easter Baskets & other items. 5312 Lansing Rd., Lansing (in the old Millet store) Friday & Saturday, April 10 & 11, from 10am-4pm.

Household Goods 113

BUNKBEDS; Makes into twins. Like new, never used. \$75. Phone 882-7978.

Misc. For Sale 114

3 FOOT OAK BATHROOM LIGHT FIXTURE; \$55. Call 641-6906.

BROTHERS ELECTRIC TYPEWRITER; \$75. Zenith color console TV w/slate top. \$225. RCA color console TV, \$150. 4 formal dresses size 5 (all worn once) price negotiable. Call after 4pm, 517-649-8631.

BUY, SELL, TRADE; baseball & football cards. Call 224-3548.

CEMENT MIXER; \$50. 626-6970.
COPIER; AB Dick 990 \$75. 2 Burroughs adding machines, need repair, make offer. 627-4001 ask for Kay. Call between 8am and 5pm.
DINING ROOM TABLE & CHAIRS; \$50. 6 pool table \$10. 517-647-7959.

Misc. For Sale 114

FISH FOR STOCKING; Giant hybrid bluegills, Rainbow trout, Walleye, Largemouth bass, Smallmouth bass, Hybrid striped bass, Channel catfish, Perch, Fathead minnows. LAGGIS'S FISH FARM, INC. 08988 35th St., Gobles, MI 49055. Phone: (616) 628-2056 Days, (616) 624-6215 Evenings.

MASSEY HARRIS TRACTOR; old but runs & starts good; Table saw, 7 1/2" with 1/4 motor on table, Speed-Queen agitator washing machine - 2 tubes on stand; 1 King-size bed spread. Call 627-7324.

MONUMENTS AND MARKERS - Low prices. Save as much as 20%, no salesman, guaranteed work. Eaton Monument Co. - between Charlotte and Bellevue at 3734 Battle Creek Rd. 543-3410.

MOVING SALE; Walnut bedroom furniture, good condition; Walnut corner desk, chair & other items. Stearns & Foster twin sleeper sofa. Call 694-6040 after 5pm.

ROTOTILLER, MONTGOMERY WARD; 5hp, rear tine, forward and reverse. 9 position handle. \$450. Call 641-6906.

TYPEWRITER; Sears electric portable with correction. Case included. Like new. \$70. 627-3864.

Misc. For Sale 114

TABLE PAPER; for all those special occasions, go the fast and easy way with a roll of table paper. Available at: Grand Ledge Independent 219 S. Bridge Street, and Clinton County News 117 E. Walker Street, St. Johns.

WEDDING INVITATIONS AND ACCESSORIES; Announcements and stationary available at: Grand Ledge Independent 219 S. Bridge Street, and Clinton County News 117 E. Walker St., St. Johns.

WE SELL PROPANE GAS
THE DEER BARN, INC.
4898 Saginaw, Grand Ledge
Phone 627-8451

Misc. Wanted 115

CIGAR STORE (figures) INDIANS; antique coin operated machines - slots, arcade, gambling, vending machines. Tim Carlin, 422 S. Main, Bryan, OH 419-636-5622.

Misc. Wanted 115

MAPLE RAPIDS LUMBER MILL, INC. - Rt. 1, St. Johns. Buyers of timber of all types (cash in advance). Phone 517-682-4225 or 517-682-4164.

Musical Instruments 116

OLD RECONDITIONED UP-RIGHT PIANO, nice medium wood finish good condition \$575 Call 669-9570 after 5pm

Artificial Grass Carpet No-Wax Vinyl & Remnants On Sale at Wright-Way Carpet Warehouse, Ionia 616-527-2540

Office Equipment 117

COPIER: AD Dick 990 \$75 2 Burroughs adding machines, need repair, make offer. 627-4001 ask for Kay. Call between 8am and 5pm.

Paint & Wallpaper 118

INTERIOR DECORATING: Painting and Wallpapering Free estimates Phone 627-3696

Radio, TV, Stereo, 119 Tape Deck

CLARION AM/FM TOUCH-TONE CAR STEREO; w/cassette & 2 component super power speakers w/input of 50 watt maximum power. \$200. 641-6906

GENERAL ELECTRIC VIR II, broadcast controlled color television PEAKE ELECTRIC, 106 E. Bridge, Portland, 647-6300.

I WILL REPAIR your Video cassette recorder in your home at your convenience at lowest cost. Call Ron at 627-9464 or 627-8661

Crafts & Hobbies 121

GREENWARE, FIRING & CLASSES; 4481 N. Mason Rd., Vermontville, 517-726-0047.

Sporting Goods 122

REMINGTON nylon 22 automatic rifle, black with chrome. Includes case and scope. \$80. 627-3864

SHOTGUN SAVAGE; Springfield model 67 series C Pump action. \$125. 543-3046. 9am-6pm weekdays

Tools 123

Air compressors, air tools, air accessories, socket sets, power tools, auto equipment, body tools, wood working equipment, tool boxes and cabinet, drill presses and accessories, vices, and some car audio. G and W Tool Sales, Ionia, MI. 1 1/2 miles north of the expressway on M-66. 616-527-2724.

Wearing Apparel 124

BRIDESMAID DRESS; Lavender, perfect for Prom. Kathy 323-4268.

PROM DRESS; size 5/6. Candy Apple pink-\$50. 543-3606 8:30am-5:00pm, ask for Kelly.

Absolutely Free 126

2 COCKER SPANIELS; free to good home. Call Nancy at 321-4497

2 MALLARD DUCKS, male, 1 year old 626-6063

Absolutely Free

All items offered in this "Absolutely Free" column must be exactly that. There is no charge for these listings. No charge items can appear with a free listing. Non-commercial accounts only. Community Newspapers accepts no responsibility for actions between individuals regarding Absolutely Free Ads

FINCH; bird and cage. 626-6651 after 5:30pm

FREE; 10 large white geese, some are laying. Phone 647-4913

FREE FOR HAULING; 2 electric stoves, 3 washers, 3 dryers. Some run. Can be picked up at 16120 S. Wacousta Rd., Grand Ledge. Week nights after 6pm.

FREE FOR THE HAULING; Older washer & gas dryer. Call 647-4674.

FREE LAB; 3 years old, neutered, needs good home in country. 321-4811, evenings 321-9729.

FREE TO EXCELLENT HOMES ONLY; 2 beautiful female kittens. 6 weeks old, 1 tiger & 1 grey. Phone 371-1657.

FREE TO GOOD HOMES; Cats, Kittens, Dogs & Pups. Phone 321-4497.

FREE TO GOOD HOME; young playful Shepard/Lab dog. 224-4308.

FREE; non-working heavy duty Norge washer. Phone 517-566-8488

GUINEA PIG AND CAGE; 647-6864. 647-2220.

TO GOOD CARING HOME; male cal. Neutered, all shots Grey and white striped. 627-2054 after 4pm.

Commercial Equipment 128

COMMERCIAL TYPE WET VAC for sale. Good condition, \$400 or best offer. 669-9602.

Wedding Supplies 129

WEDDING PRINTING & DECORATIONS - PORTLAND; Including Table paper, crepe streamer, bells, attendant gifts. Good quality, discounts. Rush service available. LOUISE'S ARRANGEMENTS, Downtown - 105 W. Bridge, Portland.

Pets 200

AKC SHETLAND SHEEPDOG (Shelies) puppies Champion sired Sable and white \$200. 520 517-862-5056

Pets 200

BELGIAN SHEEP DOG PUPS; show quality, background exceptional for show & obedience. Phone Elaine 323-9100

COCKER SPANIELS; AKC-guarantee, \$200 male, \$300 female, blonde & buff. 627-7988 after 6pm.

STANDARD POODLE PUPS; Black With grooming arrangement. For serious obedience in 4-H homes. Call 224-3889.

HIMALAYAN FLAMEPOINT; for stud. CFA registered. For more information call after 5pm, 224-7702

EXCELLENT 4-H PONY; 11 year old gelding. Pulls cart. 627-8138.

REGISTERED ARABIAN; 2 year old gelding. Show quality, \$600. Call after 5pm, 649-8533 Mulliken.

REGISTERED QUARTER HORSE; buckskin yearling, excellent disposition 616-963-3757.

REGISTERED QUARTER HORSE; 7 year old gelding, has been shown Western, good hunter-jumper, 16-1 hands. Phone 321-0942.

YOUNG PONY; not broke. Black & white. \$150. 517-647-4785.

MASSEY FERGUSON MODEL 15; Mixer-grinder, \$1300. 517-593-2536 or 593-3465.

MASSEY FERGUSON TRACTOR 175; 517-649-8871.

TWO 8' CONCRETE FENCE LINE FEED BUNKS; 40' of 9" silo pipe. Twelve 5'x16' fence panels. Two Sioux gates. 51-862-5801.

MIXED HAY; \$1 per bale, delivered locally. 626-6370.

MIXED HAY; \$1.00 a bale. Phone 626-6529.

OATS; white seed, 94% germination, \$2.00/bu. Soybean seed, 94% germination, \$5.50/bu. DeWitt 517-669-9901.

EXCELLENT ALFALFA HAY; big round bales. Westphalia area. 587-6822.

MIXED HAY; \$1 per bale, delivered locally. 626-6370.

MIXED HAY; \$1.00 a bale. Phone 626-6529.

OATS; white seed, 94% germination, \$2.00/bu. Soybean seed, 94% germination, \$5.50/bu. DeWitt 517-669-9901.

EXCELLENT ALFALFA HAY; big round bales. Westphalia area. 587-6822.

MIXED HAY; \$1 per bale, delivered locally. 626-6370.

MIXED HAY; \$1.00 a bale. Phone 626-6529.

OATS; white seed, 94% germination, \$2.00/bu. Soybean seed, 94% germination, \$5.50/bu. DeWitt 517-669-9901.

EXCELLENT ALFALFA HAY; big round bales. Westphalia area. 587-6822.

MIXED HAY; \$1 per bale, delivered locally. 626-6370.

MIXED HAY; \$1.00 a bale. Phone 626-6529.

OATS; white seed, 94% germination, \$2.00/bu. Soybean seed, 94% germination, \$5.50/bu. DeWitt 517-669-9901.

EXCELLENT ALFALFA HAY; big round bales. Westphalia area. 587-6822.

MIXED HAY; \$1 per bale, delivered locally. 626-6370.

MIXED HAY; \$1.00 a bale. Phone 626-6529.

OATS; white seed, 94% germination, \$2.00/bu. Soybean seed, 94% germination, \$5.50/bu. DeWitt 517-669-9901.

EXCELLENT ALFALFA HAY; big round bales. Westphalia area. 587-6822.

MIXED HAY; \$1 per bale, delivered locally. 626-6370.

MIXED HAY; \$1.00 a bale. Phone 626-6529.

OATS; white seed, 94% germination, \$2.00/bu. Soybean seed, 94% germination, \$5.50/bu. DeWitt 517-669-9901.

EXCELLENT ALFALFA HAY; big round bales. Westphalia area. 587-6822.

MIXED HAY; \$1 per bale, delivered locally. 626-6370.

MIXED HAY; \$1.00 a bale. Phone 626-6529.

OATS; white seed, 94% germination, \$2.00/bu. Soybean seed, 94% germination, \$5.50/bu. DeWitt 517-669-9901.

EXCELLENT ALFALFA HAY; big round bales. Westphalia area. 587-6822.

MIXED HAY; \$1 per bale, delivered locally. 626-6370.

MIXED HAY; \$1.00 a bale. Phone 626-6529.

OATS; white seed, 94% germination, \$2.00/bu. Soybean seed, 94% germination, \$5.50/bu. DeWitt 517-669-9901.

EXCELLENT ALFALFA HAY; big round bales. Westphalia area. 587-6822.

Announcements & Notices 400

Proposal Number B-8-642 Control 23083 Sale of Buildings Located in Eaton County, Michigan.

Sealed bids will be received until 10:00am on Tuesday, April 14, 1987, at the Michigan Department of Transportation office at 5461 Nixon Road, Dimondale, Michigan, 48821, at which time and place all bids will be opened and publicly read for the removal of buildings owned by the Michigan Department of Transportation and described as:

Item 1-Parcel 125 Located at 2291 Lansing Road, Charlotte, Michigan. 1 1/2 story frame house, two frame sheds, well and septic.

Item 2-Parcel 143 2585 Lansing Road, Charlotte, Michigan. Mobile home, concrete silo, remains of barn, frame pump house and all debris, well and septic.

Item 3-Parcel 211 4448 Lansing Road, Charlotte Michigan. 1 1/2 story frame house, 2 car frame garage, coop, shed, well and septic.

Item 4-Parcel 303A 7260 Windsor Highway, Dimondale, Michigan. 2 story frame house, well and septic.

Item 5-Parcel 308 7225 Windsor Highway, Dimondale, Michigan. 1 1/2 story frame house, well and septic.

Item 6-Parcel 334 7181 Guinea Road, Charlotte, Michigan. 2 story frame house, 2 car frame garage, 2 frame barns, frame shed, well and septic.

TO BE CONSIDERED, ALL BIDS MUST BE SUBMITTED ON THE PRESCRIBED BID PROPOSAL FORMS.

SPECIFICATIONS AND BID PROPOSAL FORMS, may be obtained at the District office, 5461 Nixon Road, Dimondale, Michigan, 48821.

The Michigan Department of Transportation, in accordance with Title VI of the Civil Rights Act of 1964, 78 Stat. 252, 42 U.S.C. 2000d-2 to 2000d-4 and Title 49, Code of Federal Regulations, Department of Transportation, Subtitle A, Office of the Secretary, Part 21, Non-discrimination in Federally-assisted programs of the Department of Transportation issued pursuant to such Act, hereby notified all bidders that it will affirmatively insure that in any contract entered into pursuant to this advertisement, minority business enterprises will be afforded full opportunity to submit bids in response to this invitation and will not be discriminated against on the grounds of race, color, or national origin in consideration for an award.

MICHIGAN DEPARTMENT OF TRANSPORTATION Lansing, Michigan

CLERK/TYPIST; part time. 20 plus hours per week in our Marketing Dept. 50 wpm typing. IBM PC experience & bookkeeping knowledge required. Apply Personnel Dept., 7th floor Manufacturers Bank of Lansing, 101 N. Washington, Lansing 48933 EOE.

COSMETOLOGIST; chair space available. Must have experience and some clientele. Call DeFore's His & Hers, Grand Ledge. 627-6369.

CLERK/TYPIST; part time. 20 plus hours per week in our Marketing Dept. 50 wpm typing. IBM PC experience & bookkeeping knowledge required. Apply Personnel Dept., 7th floor Manufacturers Bank of Lansing, 101 N. Washington, Lansing 48933 EOE.

COSMETOLOGIST; chair space available. Must have experience and some clientele. Call DeFore's His & Hers, Grand Ledge. 627-6369.

CLERK/TYPIST; part time. 20 plus hours per week in our Marketing Dept. 50 wpm typing. IBM PC experience & bookkeeping knowledge required. Apply Personnel Dept., 7th floor Manufacturers Bank of Lansing, 101 N. Washington, Lansing 48933 EOE.

COSMETOLOGIST; chair space available. Must have experience and some clientele. Call DeFore's His & Hers, Grand Ledge. 627-6369.

CLERK/TYPIST; part time. 20 plus hours per week in our Marketing Dept. 50 wpm typing. IBM PC experience & bookkeeping knowledge required. Apply Personnel Dept., 7th floor Manufacturers Bank of Lansing, 101 N. Washington, Lansing 48933 EOE.

COSMETOLOGIST; chair space available. Must have experience and some clientele. Call DeFore's His & Hers, Grand Ledge. 627-6369.

CLERK/TYPIST; part time. 20 plus hours per week in our Marketing Dept. 50 wpm typing. IBM PC experience & bookkeeping knowledge required. Apply Personnel Dept., 7th floor Manufacturers Bank of Lansing, 101 N. Washington, Lansing 48933 EOE.

COSMETOLOGIST; chair space available. Must have experience and some clientele. Call DeFore's His & Hers, Grand Ledge. 627-6369.

CLERK/TYPIST; part time. 20 plus hours per week in our Marketing Dept. 50 wpm typing. IBM PC experience & bookkeeping knowledge required. Apply Personnel Dept., 7th floor Manufacturers Bank of Lansing, 101 N. Washington, Lansing 48933 EOE.

COSMETOLOGIST; chair space available. Must have experience and some clientele. Call DeFore's His & Hers, Grand Ledge. 627-6369.

CLERK/TYPIST; part time. 20 plus hours per week in our Marketing Dept. 50 wpm typing. IBM PC experience & bookkeeping knowledge required. Apply Personnel Dept., 7th floor Manufacturers Bank of Lansing, 101 N. Washington, Lansing 48933 EOE.

COSMETOLOGIST; chair space available. Must have experience and some clientele. Call DeFore's His & Hers, Grand Ledge. 627-6369.

CLERK/TYPIST; part time. 20 plus hours per week in our Marketing Dept. 50 wpm typing. IBM PC experience & bookkeeping knowledge required. Apply Personnel Dept., 7th floor Manufacturers Bank of Lansing, 101 N. Washington, Lansing 48933 EOE.

COSMETOLOGIST; chair space available. Must have experience and some clientele. Call DeFore's His & Hers, Grand Ledge. 627-6369.

CLERK/TYPIST; part time. 20 plus hours per week in our Marketing Dept. 50 wpm typing. IBM PC experience & bookkeeping knowledge required. Apply Personnel Dept., 7th floor Manufacturers Bank of Lansing, 101 N. Washington, Lansing 48933 EOE.

COSMETOLOGIST; chair space available. Must have experience and some clientele. Call DeFore's His & Hers, Grand Ledge. 627-6369.

CLERK/TYPIST; part time. 20 plus hours per week in our Marketing Dept. 50 wpm typing. IBM PC experience & bookkeeping knowledge required. Apply Personnel Dept., 7th floor Manufacturers Bank of Lansing, 101 N. Washington, Lansing 48933 EOE.

COSMETOLOGIST; chair space available. Must have experience and some clientele. Call DeFore's His & Hers, Grand Ledge. 627-6369.

CLERK/TYPIST; part time. 20 plus hours per week in our Marketing Dept. 50 wpm typing. IBM PC experience & bookkeeping knowledge required. Apply Personnel Dept., 7th floor Manufacturers Bank of Lansing, 101 N. Washington, Lansing 48933 EOE.

COSMETOLOGIST; chair space available. Must have experience and some clientele. Call DeFore's His & Hers, Grand Ledge. 627-6369.

CLERK/TYPIST; part time. 20 plus hours per week in our Marketing Dept. 50 wpm typing. IBM PC experience & bookkeeping knowledge required. Apply Personnel Dept., 7th floor Manufacturers Bank of Lansing, 101 N. Washington, Lansing 48933 EOE.

COSMETOLOGIST; chair space available. Must have experience and some clientele. Call DeFore's His & Hers, Grand Ledge. 627-6369.

CLERK/TYPIST; part time. 20 plus hours per week in our Marketing Dept. 50 wpm typing. IBM PC experience & bookkeeping knowledge required. Apply Personnel Dept., 7th floor Manufacturers Bank of Lansing, 101 N. Washington, Lansing 48933 EOE.

COSMETOLOGIST; chair space available. Must have experience and some clientele. Call DeFore's His & Hers, Grand Ledge. 627-6369.

CLERK/TYPIST; part time. 20 plus hours per week in our Marketing Dept. 50 wpm typing. IBM PC experience & bookkeeping knowledge required. Apply Personnel Dept., 7th floor Manufacturers Bank of Lansing, 101 N. Washington, Lansing 48933 EOE.

COSMETOLOGIST; chair space available. Must have experience and some clientele. Call DeFore's His & Hers, Grand Ledge. 627-6369.

CLERK/TYPIST; part time. 20 plus hours per week in our Marketing Dept. 50 wpm typing. IBM PC experience & bookkeeping knowledge required. Apply Personnel Dept., 7th floor Manufacturers Bank of Lansing, 101 N. Washington, Lansing 48933 EOE.

COSMETOLOGIST; chair space available. Must have experience and some clientele. Call DeFore's His & Hers, Grand Ledge. 627-6369.

CLERK/TYPIST; part time. 20 plus hours per week in our Marketing Dept. 50 wpm typing. IBM PC experience & bookkeeping knowledge required. Apply Personnel Dept., 7th floor Manufacturers Bank of Lansing, 101 N. Washington, Lansing 48933 EOE.

COSMETOLOGIST; chair space available. Must have experience and some clientele. Call DeFore's His & Hers, Grand Ledge. 627-6369.

Bingo 401

HAVING A BIRTHDAY OR SPECIAL OCCASION? Enjoy the exciting presence of a CLOWN Experienced and professional Call 517-224-4308 today

Rides to Share 413 VAN POOL; Downtown Grand Ledge to Downtown Lansing. 8am-5pm. Phone 627-7180 after 6pm.

Help Wanted 501 7 DAY PARTY SHIPPING Guaranteed or TOY CHEST gives \$50 extra to hostess. Why work for a Slowpoke. We pay more, too!

ACCEPTING APPLICATIONS AT THIS TIME; for Cashier/Clerk, must be 18 or older, will train, part-time/possible full time, flexible hours. Apply West Saginaw Party Store, 2823 W. Saginaw, Lansing, 321-3891.

APPLICATIONS BEING TAKEN; at Dog-N-Suds, 4919 W. Saginaw.

BABYSITTER WANTED; my DeWitt home preferred but not required. Call for info. 669-9413.

BANK CLERK; Full time collection clerk, Mon-Fri, 8:30-5:00. Good communications & math skills required. Apply in person at Clinton Bank, 200 W. Higham, St. Johns, MI. EOE/AA Employer.

BE YOUR OWN BOSS! Represent MERRI-MAC FAMILY SHOPPING SERVICE. 100% GUARANTEED line of Gifts, Toys and Home Decor! Compare our catalogs and program. No investment, collecting or delivering. Unlimited territory, excellent pay, bonuses and prizes. Car and phone necessary. 1-800-992-1072.

CERTIFIED NURSING ASSISTANTS & COMPANION; home care, 24 hour duty 647-4267, 647-4719, 393-6007.

CHRISTMAS AROUND THE WORLD; markets Christmas decor thru home parties. Area supervisor needed to hire & train demonstrators. No investments, free training, no experience necessary. Call collect 1-313-785-8653.

CLERK/TYPIST; part time. 20 plus hours per week in our Marketing Dept. 50 wpm typing. IBM PC experience & bookkeeping knowledge required. Apply Personnel Dept., 7th floor Manufacturers Bank of Lansing, 101 N. Washington, Lansing 48933 EOE.

COSMETOLOGIST; chair space available. Must have experience and some clientele. Call DeFore's His & Hers, Grand Ledge. 627-6369.

CLERK/TYPIST; part time. 20 plus hours per week in our Marketing Dept. 50 wpm typing. IBM PC experience & bookkeeping knowledge required. Apply Personnel Dept., 7th floor Manufacturers Bank of Lansing, 101 N. Washington, Lansing 48933 EOE.

COSMETOLOGIST; chair space available. Must have experience and some clientele. Call DeFore's His & Hers, Grand Ledge. 627-6369.

CLERK/TYPIST; part time. 20 plus hours per week in our Marketing Dept. 50 wpm typing. IBM PC experience & bookkeeping knowledge required. Apply Personnel Dept., 7th floor Manufacturers Bank of Lansing, 101 N. Washington, Lansing 48933 EOE.

COSMETOLOGIST; chair space available. Must have experience and some clientele. Call DeFore's His & Hers, Grand Ledge. 627-6369.

CLERK/TYPIST; part time. 20 plus hours per week in our Marketing Dept. 50 wpm typing. IBM PC experience & bookkeeping knowledge required. Apply Personnel Dept., 7th floor Manufacturers Bank of Lansing, 101 N. Washington, Lansing 48933 EOE.

COSMETOLOGIST; chair space available. Must have experience and some clientele. Call DeFore's His & Hers, Grand Ledge. 627-6369.

CLERK/TYPIST; part time. 20 plus hours per week in our Marketing Dept. 50 wpm typing. IBM PC experience & bookkeeping knowledge required. Apply Personnel Dept., 7th floor Manufacturers Bank of Lansing, 101 N. Washington, Lansing 48933 EOE.

COSMETOLOGIST; chair space available. Must have experience and some clientele. Call DeFore's His & Hers, Grand Ledge. 627-6369.

CLERK/TYPIST; part time. 20 plus hours per week in our Marketing Dept. 50 wpm typing. IBM PC experience & bookkeeping knowledge required. Apply Personnel Dept., 7th floor Manufacturers Bank of Lansing, 101 N. Washington, Lansing 48933 EOE.

COSMETOLOGIST; chair space available. Must have experience and some clientele. Call DeFore's His & Hers, Grand Ledge. 627-6369.

CLERK/TYPIST; part time. 20 plus hours per week in our Marketing Dept. 50 wpm typing. IBM PC experience & bookkeeping knowledge required. Apply Personnel Dept., 7th floor Manufacturers Bank of Lansing, 101 N. Washington, Lansing 48933 EOE.

COSMETOLOGIST; chair space available. Must have experience and some clientele. Call DeFore's His & Hers, Grand Ledge. 627-6369.

CLERK/TYPIST; part time. 20 plus hours per week in our Marketing Dept. 50 wpm typing. IBM PC experience & bookkeeping knowledge required. Apply Personnel Dept., 7th floor Manufacturers Bank of Lansing, 101 N. Washington, Lansing 48933 EOE.

COSMETOLOGIST; chair space available. Must have experience and some clientele. Call DeFore's His & Hers, Grand Ledge. 627-6369.

CLERK/TYPIST; part time. 20 plus hours per week in our Marketing Dept. 50 wpm typing. IBM PC experience & bookkeeping knowledge required. Apply Personnel Dept., 7th floor Manufacturers Bank of Lansing, 101 N. Washington, Lansing 48933 EOE.

COSMETOLOGIST; chair space available. Must have experience and some clientele. Call DeFore's His & Hers, Grand Ledge. 627-6369.

CLERK/TYPIST; part time. 20 plus hours per week in our Marketing Dept. 50 wpm typing. IBM PC experience & bookkeeping knowledge required. Apply Personnel Dept., 7th floor Manufacturers Bank of Lansing, 101 N. Washington, Lansing 48933 EOE.

COSMETOLOGIST; chair space available. Must have experience and some clientele. Call DeFore's His & Hers, Grand Ledge. 627-6369.

CLERK/TYPIST; part time. 20 plus hours per week in our Marketing Dept. 50 wpm typing. IBM PC experience & bookkeeping knowledge required. Apply Personnel Dept., 7th floor Manufacturers Bank of Lansing, 101 N. Washington, Lansing 48933 EOE.

COSMETOLOGIST; chair space available. Must have experience and some clientele. Call DeFore's His & Hers, Grand Ledge. 627-6369.

Real Estate For Sale 700

GRAND LEDGE WILLOW HILLS: 3 bedroom walk-out family room \$69,900. 627-7512

MULLIKEN BY OWNER: Lake property home with 3 bedrooms, 2 baths. 11 acres. pole-barn \$91,500. 1-649-8822

NEW LISTING: Beautiful brick walk-out ranch, 10 acres, 1 owner. Custom built. Between DeWitt & St. Johns. \$134,900. Call Mike Lowery, Century 21 Hubbell, 321-1000 Ext. 345.

PORTLAND: 3076 Divine Hwy 3 bedroom ranch on 1 acre. Full basement, 1 1/2 car attached garage, 12x24 deck, 30x40 pole barn with 3 overhead doors. Call for appointment 647-6895 or 626-6072.

Real Estate For Sale 700

PORTLAND - OPEN HOUSE: Saturday 11th, 2pm-4pm; Sunday 12th, 2pm-5pm. 876 Riverside 3 bedrooms, 2 baths, garage. Low down payment, assumable. 647-6806. Weekdays, Sharon 373-1469, Jerry 377-4921.

WESTPHALIA: 1 1/2 story, 3 bedroom, 2 baths, basement, single garage, interior fully remodeled, new roof, furnace and water heater. Well insulated, conveniently located near church and store. 104 N. Hoyer St. Shown by appointment only. Call 517-587-4659. After 3pm, OPEN HOUSE Sunday, April 12, 1pm-3pm.

Store Front

1800 sq. ft. store front on N. Bridge St., Grand Ledge. Excellent for Retail/Office, Restaurant. Terms negotiable. Available immediately. Call 627-6545 after 5 p.m.

Real Estate Wanted 703

WANTED: 30 plus acreage, some wooded, with or without existing house, commuting distance to Lansing. Call 517-393-5662.

Lots & Acreage 712 For Sale

10 ACRES ANTRIM COUNTY: main road, beautiful hardwoods on building spot. Only \$7800, \$1000 down, \$100/month 10% land contract. Northwoods Land Co., 616-258-5308.

30 ACRES: 17 wooded, 10 tillable, 1,000' river frontage. Small farm house and out buildings. 616-949-2778 after 7pm.

BUILDING SITES: on blacktop road. Build a ranch or a walkout in a country setting. Pottersville Schools. Please call between 3:30pm and 9:00pm. 645-7458.

LARGE DELTA LOT: 85x150, all utilities in. Phone Elaine 323-9100.

PERKED COUNTRY LOT: 150x370 on Price Rd., east of Westphalia. 517-587-3787.

THINKING OF BUILDING? Remodeling? Adding-on? Decks? Sunrooms? Garages? Let Delta Builders do the job and get the personal and professional service you deserve. Call 323-0021.

1 CEMETERY LOT: at Chapel Hill Memorial Gardens. Old Rugged Cross. Opening and closing - vault and markers etc. \$1900. Call 323-3846.

4 SITES CHAPEL HILL, TRINITY GARDENS: Take reasonable cash offer. 322-0075.

Mobile Homes For Sale 714

12X60 WITH 7X10 EXPAND: 2 bedroom, deck, 14x14 shed. Air conditioning, extra large lot. \$6000 or best offer. 627-8687 after 4:30pm.

Mobile Homes For Sale 714

1973 MOBILE HOME: 2 bedrooms, newly remodeled, queen-size water-bed, new tankless water-heater, washer/dryer. Must be moved. \$5,000. 517-855-2596.

1979 BARON 14x70: Grand Ledge 3 bedroom, spacious living room, deck, 2 storage sheds, very good condition. \$12,500. 627-4654.

******* SPIRIT HOME SALES of Dimondale *******

For sale - new 1986 double wide by Friendship, 3 bedroom, 2 baths, G.E. appliances, 2x6 exterior walls & floor joists. Delivery steps ledowns, skirting & more! \$21,000. We can get you financed. Hurry! First come first serve. Visit us today-US-27 S. Dimondale MI 48164-6741

COUNTRY PORTLAND SCHOOLS: mobile home, 3/4 acre rented lot. 1981 14x70 Patriot, custom ordered. Extra windows, deluxe interior, full-house insulation, foam-core wrap, self-storing storms. Two 12x12 bedrooms, full length closets, 2 full baths, 14x18 living-room, 12x14 kitchen/dining area. Microwave and appliances. Utility area. Lots of extras. 12x16 deck, 10x12 shed. Pets allowed. Asking \$15,900. 517-566-8920 after 5pm.

GRAND LEDGE RAVINES: Pre-owned Mobile Homes for sale. Club House. 627-7793.

MOVING - MUST SELL MOBILE HOME: Many extras, priced to sell fast-\$12,000. Open house April 12, 2pm-5pm. Countryside Village, Lot 288, Perry. Make us an offer. 625-7254.

PATRIOT MOBILE HOME: 52x28, 1421 square foot. Custom walls, carpet, blinds and wallpaper. 3 skylights, fireplace, formal and informal dining. Large private lot in Century Park. \$36,000. 627-4511.

USED Mobile - Homes Recent Trade-Ins and Bank Repo's. 12 & 14 Wides Double - Wides 2 & 3 Bedrooms Starting At \$2,700 BANK FINANCING AVAILABLE Custom Housing Center

M-66 7 miles S. of Ionia at I-96 Expy. (616) 527-9263

MOBILE HOME LOTS: new and used sales. Phone Webberville 521-3929.

Winter Close-Out Sale IMPERIAL MOBILE HOMES

"Drive a Little & Save a Lot." We have double wides & standard mobile homes, expandable available. All homes discounted \$2500 to \$3000. Sales lot just north of Grand Ledge on M-100. 517-627-7881 or 627-6622. Evenings 627-5922

Apartment Rentals 800

1 BEDROOM APARTMENT: \$250 per month. Call 627-6545.

ONE BEDROOM APARTMENTS: \$355. Call for details. 627-2184.

Apartment Rentals 800

2 BEDROOM: nice yard, 1/2 mile from Laingsburg. Available end of May. \$385 per month plus utilities. Need references. 651-6723.

CAMELOT APARTMENTS: Very pleasant 2 bedroom apartments, stove & refrigerator furnished. St. Johns. Under new management. 224-4376.

DEWITT: open today. Cozy 2 bedroom, redecorated, clean and bright with new dishwasher, new lighting, oak shelves and more. 6 months and 1 year lease. \$355. Amber hills, 669-8091.

PORTLAND 1 BEDROOM: apartment. Stove and refrigerator furnished. 647-6752.

Duplexes, Townhouses to Rent 802

PORTLAND DUPLEX: 2 bedroom, \$300 plus same deposit. Taking applications, 647-4824.

Halls to Rent 805

HALL IN BATH TOWNSHIP: Rented by Park Lake Improvement League. Hall has equipped kitchen, hall will handle about 200 people. For more information Call Pat at 641-4045, or Dick at 641-6289. 9am to 9pm.

HALL: Ideal for Weddings, Meetings, etc. Capacity 300, air conditioned. Creys & Saginaw. Phone 323-9100.

Mobile Homes To Rent 810

2 BEDROOM: \$195 per month, deposit & references required, no dogs. Call after 5pm 647-6474. (3 miles west of Portland).

Resort & Lake Property To Rent 813

SMALL CABIN FOR RENT: all utilities paid. Portland area. 647-6717.

Wanted to Rent 817

2-3 BEDROOM HOME/CONDO: in Delta Township, in May. Need stove, refrigerator, dishwasher and prefer a garage. We are responsible, reliable, employed, married, have excellent personal references and 2 completely housebroken cats. If you're looking for trustworthy renters and have a unit you think may meet our needs, please call us at 882-4261.

PORTLAND AREA: 2-3 bedroom apartment or house. 517-855-3768.

RELIABLE, PROFESSIONAL COUPLE: wish to rent house or condo in Grand Ledge area. References available. Need by June 1st. 627-3864.

Autos for Sale 900

ABANDONED VEHICLE SALE: The below vehicles will be offered at public sale on April 9, 1987 at 10:00am at Hettler Motor Sales, 812 East State Street, St. Johns, MI.

(1) 1979 Ford Pinto 2 Dr. Vin. No. 9T10Y251956

(2) 1974 Plymouth 2 Dr. Vin. No. VL29G4B401177

(3) 1977 Datsun 2 Dr. Vin. No. HL8210231393

(4) 1975 Ford 4 Dr. Vin. No. 5B765102222

(5) 1976 Buick 4 Dr. Vin. No. 4H29C6H236979

CAMARO, 1985: V-8, 1-top, air, tilt, cruise, rear window defogger, AM/FM cassette stereo, \$7500. Phone 641-4248 after 3pm.

CAVALIER 1984: 2-door, power steering, power brakes, AM/FM stereo, sun-roof. \$4500. 224-9380.

CHEVROLET 1984 CAVALIER WAGON: 50,000 miles, excellent condition. \$3500. 627-8614.

CHEVY BELAIR, 1962: 2-door, 6 cylinder, automatic with low mileage on over-haul. New interior with extra body & motor parts, stored winters. 647-4057 after 5pm.

CUTLASS CRUISER, 1985: loaded, in excellent condition. 517-647-4231.

CUTLASS CRUISER STATION WAGON, 1986: Air, cruise, 3rd seat, door locks, tape deck, laugage rack, loaded. Phone 627-7632.

CUTLASS CIERA BROUGHAM 1985: 4-door, everything but power seats. 3 years warranty. 627-7364.

CUTLASS SALON, 1978: 2-door, V-8 engine, good condition, \$1,200 or best offer. 647-4667.

DATSUN 210, 1980: very good condition. Air, AM/FM cassette, \$1195 or best offer. 641-6288.

DELTA 88 ROYAL BROUGHAM, 1984 DIESEL: loaded, \$5,200. 224-8886 days, 517-834-5831 evenings.

FORD ESCORT, 1984: AM/FM stereo cassette, cruise, in excellent condition. Asking \$3,395. Phone 517-834-5845.

FORD GRANADA 1982 STATION WAGON: excellent condition. 321-0601.

FORD LTD WAGON, 1984: white, automatic, air, power steering, power brakes, AM/FM radio, rear defroster, 36,000 miles. Excellent condition. \$6,200. 323-1964.

FORD MAVRICK, 1976: 49,000 miles, \$800. Phone 647-7914 weekdays after 4pm.

IMPALA STATION WAGON, 1978: 93,000 miles, \$750. Air, cassette player. 641-6690.

Autos for Sale 900

GMC SPRINT, 1977: mileage 77,000, automatic, air, V-8 350 engine, 4 barrel, dual exhaust, red with white vinyl top and cover, fair condition. \$1500. Call Sue after 6pm. 627-7365.

GOT MARRIED, WIFE SAYS SELL! 1977 Trans-AM, red, good condition, power steering, power brakes, air, tilt, cruise, AM/FM stereo cassette, many extras, \$2500. Call 641-4419 after 6pm.

JEEP 1964: 350 V-8, plus much more. 626-6232 after 5pm.

MONTE CARLO, 1979: V-8 automatic. New tires, new battery, no rust, clean, excellent condition. AM/FM stereo cassette, air. \$2,395. 517-627-7068 after 4pm.

NEW 1986 CHEVY 4x4: 5600 miles, heavy duty, excellent condition. Must sell! \$9500 or best. 517-847-4205.

OLDS 1985 REGENCY: dark blue with extended warranty. Low mileage. 517-587-4413.

OLDS 1986 DELTA BROUGHAM: 4-door, loaded. Great shape, beautiful car. \$11,800. 517-543-7436.

OLDS CALAIS, 1986: All power, sun-roof, AM/FM stereo, air, bucket seats. \$10,000. 517-62574.

OLDS CUSTOM CRUISER 1977: many new parts. Good, reliable transportation. \$700. 517-593-2081.

OLDS CUTLASS SUPREME, 1973: 3600. For more information call 647-2436.

OLDS DELTA 88 ROYALE, 1973: \$500. 517-236-7387 after 6pm.

OLDS DELTA ROYAL, 1985: Air, cruise, rear defroster, stereo, heavy duty suspension and door locks. 517-593-2190.

OLDSMOBILE CUTLASS SALON BROUGHAM 1978: air, automatic, electric door locks, \$1,000. Phone 627-6509.

OLDS WAGON, 1977: loaded, undercoated, 100,000 plus miles. \$950 or best offer. Phone 321-0292.

REGENCY 98 BROUGHAM 1986: 4-door, loaded, like new. 682-4508.

VOLKSWAGON RABBIT 1977: 4-speed. \$950 or best offer. 649-2280 after 5:30pm.

OLDS CUTLASS 1978: 2-door, hard-top, new exhaust, cruise, air, am/fm stereo, excellent condition. \$3000. 1986 Chevrolet Celebrity, 4-door, power steering, power brakes, am/fm stereo, cruise, wire wheels, 17,000 miles, extended warranty. \$8,700. 517-647-6448.

When you're ready to sell, classified's ready to help.

Auto Parts & Tires 902

PONTIAC 400: re-manufactured block with heads, never installed. \$300 or best offer. 517-645-7727. 482-3329.

TIRES FOR SALE: Four 15x38x16 5 Gumbo Monster Mudders. \$600, 1 set of 5 1/2 inch front lift kit springs. \$150 firm. Also King Size Waterbed. \$150. Call 627-8608 after noon.

TOYOTA CELICA 1973: for parts \$125. 332-5368.

Autos Classic 904

CHEVY 1957 2-DOOR BELAIRE: original classic. \$4995. 669-5994 after 6pm.

Mopeds 907

1986 HONDA SPREE: 1080 miles, like new, black. \$350. Phone 517-647-2277.

Motorcycles 908

1977 HARLEY SPORTSTER XLH: apple red with new tires & battery. Electric start, runs very well, stored winters. 647-4057 after 5pm.

YAMAHA 1985 TRI Z 250: good shape. Has been stored the last 10 months. \$950. 517-647-7107.

YAMAHA MAXIM 550, 1982: 5,500 miles, looks sharp, runs excellent. \$1,000 or trade for mid-size GM body. 641-6428 after 9pm.

Trucks, 4X4's 909

CHEVROLET 1987 1/2 TON: pickup, Silverado, 4-wheel drive. Loaded, 350 engine. 8,500 miles. \$13,750. 224-3192.

CHEVY LUV 1980: good rubber, 2 extra wheels w/snow tires. Air. Good mileage, good engine. \$1250. Phone 647-7753 after 4pm.

CHEVY S-10, 1986: extended cab., many options, low miles. \$6900. 224-9487.

CHEVY SILVERADO 1985: 1/2 ton, 4x4, 22,000, loaded. Also truck camper 8' sleeps 4. Sell together or separately. 627-4133.

CHEVY 1/2 TON 4x4 1985: 305 cu. in. engine, automatic with over drive, power steering, power brakes, AM/FM cassette, full length running boards, Rallye wheels, step bumper, tubular grill and brush guard, rust proofed, 28,000 highway miles. Portland, 517-647-6982.

Trucks, 4X4's 909

DODGE 1986 D-50: pick-up, 2.8 liter engine, 5-speed. Excellent. 517-236-5006.

Trucks, Trailers For Sale 909

FORD 1977 4-WHEEL DRIVE: with blade, good running condition. Must sell. \$3,500 or best offer. 641-6920.

FORD PICK-UP 1976: 1/2 ton club cab. For information call George at 224-4430.

GMC 1983 1/2 TON, 292: six 4-speed shift, cruise stereo, dual tanks, undercoated. Aluminum topper. 321-5417.

Vans 911

1968 POP-TOP CAMPER VW: rust free, re-built motor. \$1900. 517-645-7727. 482-3329.

GMC, 1984: full conversion showroom condition. \$11,500. Phone 626-6258.

VAN SEAT: Front seat out of Ford van with pedestal. green. \$50. 641-696K.

Boats & Motors 916

14' FISHING BOAT: Trailer & motor. 627-9017.

18' AEROCRAFT COHO SPECIAL: with 60HP Johnson motor on trailer. \$2100. 641-6906 or 651-5894 evenings before 10pm.

WANTED FOR PARTS: 1955 Evenrude or Johnson 15HP outboard or lower drive unit w/drive shaft. 626-6551.

Campers & Tents 918

CABOVER PICK-UP CAMPER: 10 foot. Stove, refrigerator, toilet, furnace, sink, gas & electric. Clean & light. Phone 647-6010.

WANTED TO BUY: Late model self-contained fully equipped pick-up camper. Evenings 627-7108.

Motor Homes 920

1975 23' TIOGA, 350 GMC: Newly redecorated. \$7900. 669-5994.

1978 MINI-MOTORHOME: 23' Chevy chassis, clean inside and out. Low mileage. Asking \$10,000. 517-647-2277.

1984 MINI-SHASTA 23': Chevrolet motor. 41,000 miles, sleeps 6. air. \$16,000. 627-7891.

1986 30 FOOT TRAVEL MASTER RV: sleeps 7. Rent daily, weekly or week-ends. Call 627-7029.

BLAZER CHALET, 1976: sleeps 4, 4-wheel drive, propane, stove & furnace, gas/electric refrigerator, sink, power brakes & steering, air, stereo cassette radio, good condition. \$4,500 or best offer. 626-6305.

Travel Trailers 924

MARK TWAIN, 1973: Sleeps 6, air, awning. A-1 condition. 647-4524.

YELLOWSTONE TRAVEL TRAILER, 25 ft: Self contained, air, awning, 2 doors, double bed & couch. Used 5 months. Call 627-9017 or 627-2053 after 5pm.

WRIGHT-WAY CARPET WAREHOUSE In Ionia

will save you \$5 on carpet & no wax vinyl. Hundreds of rolls & remnants in stock for a great selection. 616-527-2540

Giving up golf? Sell those clubs with a classified ad.

SALES REPRESENTATIVE

15% Straight Commission plus mileage.

Send Resume to:

Pete Cantine
Community Newspapers
P.O. Box 70
Grand Ledge, MI 48837

SERVICE DIRECTORY

The deadline to get your ad into the Service Directory is Wednesday at 4 p.m.

Accounting Bookkeeping 001

BOOKKEEPING SERVICE: for business and individuals on a weekly or monthly basis with pick-up and delivery in the Grand Ledge, Delta/Waverly area. For more information call 627-6006.

Appliance Service 004

OH - OH Has one of your appliances quit? Call Larry Scarborough 647-4459 after 4:00 or weekends Portland & surrounding area

Bicycle Repair 010

BICYCLE REPAIR COMPLETE REPAIR - ALL MAKES - Grand Ledge Cycle 627-9615 312 S. Bridge

Building Contractors 016

ADDING A ROOM: remodeling or new construction call 627-4229.

BUILDING & REMODELING: baths, kitchens, additions. "We do it all". Licensed and insured. Don DePriest, 543-8063.

HOME IMPROVEMENTS: By Schenk Construction. Additions, remodeling, repairs, roofing, siding. 627-3552.

POLE BUILDINGS: Spring is here! Call now for an estimate so we can schedule an early building date for your project with Michigan's leading pole building company. 18 YEARS STRONG and GROWING. HASKIN

We Are In Your U.S.P.S. Mail Box

*The most reliable delivery
service world-wide*

*guaranteeing 100%,
every household,
distribution.*

*Every
Tuesday*

*52 Weeks
Per Year*

*It may cost us more to mail
The Clinton County News
than to use other kinds of delivery
but . . .*

*You, our readers
and
You, our advertisers*

Are Worth It!

