

**This week:  
Our 1987  
Farm Section**



**Winning a  
spelling bee  
— page 5A**



Sell just about anything  
under the sun...with a  
classified ad

See the classified  
section in today's  
Clinton County News

Serving Clinton  
County readers  
since 1856



The  
Clinton  
County

# News

Postal Patron  
**FREE**

Vol 130 No 51  
Tuesday, March 31, 1987

©1987 Community Newspapers. All Rights Reserved.

## Notes

### Rainbow

**RAINBOW LAKE** Rainbow Lake property owners will hold their regular monthly meeting on April 7 at the lake office at 7 p.m. All property owners are urged to attend to get the current facts regarding the lake.

### Sirens

**ST. JOHNS** — Tornado warning sirens will wail at noon the first Saturday of each month during the summer. But it will be only a test — the City of St. Johns testing its tornado warning sirens.

The first such test will be at noon on April 4. They will continue on the first Saturday of each month through August.

### Mint update

**ST. JOHNS** The third annual St. Johns Mint Festival — held this year on August 8 and 9 — is only five months away. Brochures promoting the festival will soon be available at roadside tourists stops and at chamber of commerce offices across the state.

Advertising placemats are now being used in many local restaurants. If you would like to be included in the second printing, call Joe Humenik at 224-8356 or Joann Martis at 224-7248.

### School election

**ST. JOHNS** April 6, 1987, at 4 p.m. is the deadline for filing nominating petitions for candidates in the St. Johns Public Schools annual school election. Petitions should be filed at the Board of Education office.

Petitions can be secured at the Board of Education office between the hours of 7:30 a.m. and 4 p.m., Monday through Friday.

Two four-year terms expiring in 1991 will be voted on in the school election on June 8, 1987.

### You do it

**ST. JOHNS** — The Clinton County Cooperative Extension Service will conduct a three-week series, "You Can Do It," at Smith Hall in St. Johns on April 13, 20, and 27 from 1-3 p.m.

The series will provide training on do-it-yourself home repairs such as repairing lamps, aluminum frame screens, toilet tanks and so on.

Because this is a "hands-on" workshop, participants are asked to dress appropriately.

Registration is \$2 per person with registration required by April 8. To register, call the Extension Office at 224-3288.

### Contest

**ST. JOHNS** Up to four high school seniors each from the Clinton County Shared Time Program and St. Johns High School will show their written mechanical skills in the first phase of the annual Plymouth-AAA Trouble Shooting Contest on April 2 at St. Johns High School.

The Clinton County contingent will be among Michigan students from 70 high schools competing in the written exam at 10 test sites. The two highest scorers from each school become a team, with the top 10 schools vying in a final hands-on event at AAA Michigan Headquarters in Dearborn on May 7.

In the hands-on contest, each team will work against the clock to repair identically "bugged" 1987 Plymouth Sundance cars. The winning state team will represent Michigan in the national finals in Washington D.C. in late June.



Photograph by Rich Wertz

### Small robot

**ROBOTS COME TO ST. JOHNS** — Shawn Rahl, a eighth grader at Rodney B. Wilson Middle School, studies a sound activated robot in the library of the school. Story on page 5A.

### Purchase offer considered

## New life for Central?

By RICH WERTZ  
Editor

An offer has been made for the purchase of Central School that could both relieve the St. Johns school district of the financial burden of owning the vacant but historic building and allow for its restoration.

School officials over the weekend declined to reveal the identity of the individual who made the purchase offer.

"We are seriously taking a look at the one offer to purchase," said Board of Education trustee James Parr on Sunday.

Parr is the chairman of a school board committee that will evaluate the purchase offer and four bids on the demolition of the building. That committee will then make a recommendation to the board. Board trustees Neil Barnhart and Kevin Kirk are also on the committee.

Clinton County Historical Commission member Betty Moore appeared at the school board meeting last week to ask that the board delay taking action on the building for up to a year while options for preserving it are investigated.

"Why not try to find an adaptive use for the building?" Moore said. "That was essentially what we were asking for."

Moore and county planner Tom Dillingham, the keynote speaker for the evening, used the occasion to invoke the name of his party's most famous spokesman, whom he called "perhaps the most important heritage of all Republicans."

"That's a source of pride to us — but it's also a responsibility," Dillingham said.

He said Lincoln's example is a standard by which others will measure the Republican Party and by which the party should measure itself.

"Lincoln didn't face the complex issues of today," he said. "He didn't have to deal with a welfare system



Photograph by Rich Wertz

**SOLD?** — St. Johns is considering a purchase offer for Central School that could mean the historic building's preservation.

put of control — with widespread drug use and schools that are battlegrounds instead of classrooms. He didn't have to make decisions about surrogate mothers, or income tax or natural resource management.

"Obviously, Michigan's Senate today isn't facing the gut-wrenching decisions of the Civil War — but our challenges are just as serious."

Dillingham, who moved in the last election from the Michigan House to the 30th District Senate seat formerly held by Alan Cropsey, said some of his most important work involves bringing together various groups for dealing with controversial issues.

(Continued on page 3A)

(Continued on page 3A)

(Continued on page 3A)

## 'Lincoln's qualities needed now'

Meeting the challenges of today will require qualities possessed by Abraham Lincoln — courage, commitment and the willingness to work for the common good, said Sen. Fred Dillingham at a gathering of Clinton County Republicans on Friday evening.

County Republicans, at the St. Johns High School for the annual Lincoln Day Dinner, dined on roast beef and roast pork with trimmings, shook hands with each other, and circulated a petition indicating support and confidence for President Ronald Reagan during the remainder of his term in office.

put of control — with widespread drug use and schools that are battlegrounds instead of classrooms. He didn't have to make decisions about surrogate mothers, or income tax or natural resource management.

"Obviously, Michigan's Senate today isn't facing the gut-wrenching decisions of the Civil War — but our challenges are just as serious."

Dillingham, who moved in the last election from the Michigan House to the 30th District Senate seat formerly held by Alan Cropsey, said some of his most important work involves bringing together various groups for dealing with controversial issues.

(Continued on page 3A)

## Hospital chief: More savings figures to come

By RICH WERTZ  
Editor

Clinton Memorial Hospital is calculating the amount of money it expects to save if it is allowed to install 24 skilled nursing home beds in what is currently an empty wing of the hospital, said Paul McNamara, hospital president, last week.

McNamara was asked to justify an appeal by the hospital of a Michigan Department of Public Health decision not to approve the hospital's application for the nursing home beds. The appeal process could take up to five years but the hospital's application projects only \$13,000 in net revenue to the facility if the beds are approved.

"As our application would show you, we don't expect to make a lot of money," said McNamara. "But it still makes sense to us. If we take that wing that right now is sitting up there as storage, and we remove that from the cost of inpatient hospital care, that wing is no longer there, that 7000-plus square footage is no longer costed to the hospital."

"That's only one of the cost factors that is minimized or taken away from the acute care side."

However, said McNamara, those expected savings have not been calculated and are not included in the hospital's application for the beds.

"So we have sat down now with our accountants and with our auditors and we've asked them to try to price that thing out, to try to come up with what is that cost," he said. "Even though I have to admit to you that no matter what they come up with it's what I term a soft number..."

McNamara said the figures should be available within the next several weeks.

McNAMARA also said he would be willing to let an independent agency evaluate the validity of costs projected by the hospital on its application for the nursing home beds if Findlay Manor agreed to do the same.

"I wouldn't give the numbers to just anybody," he said. "But if some group that was used to dealing with numbers and was going to get numbers from both organizations, like an auditing firm or something, I'd be very willing to take that to our board and recommend that we do that."

Critics of the hospital's appeal have said the hospital's application does not include all of its cost, making the project appear more financially viable than it is.

In related news:  
• McNamara said the patient/day charge of \$105 listed on the hospital's application for the beds is probably not accurate. Medicare, which would pay for most of the care provided by the beds, pays a flat rate.

The hospital would have the ability to set daily charges for patients who pay for their care privately, he said.

"What that charge would be, I have no idea," he said. "But we had to put a number in... We would have been less criticized if we had put a more reasonable number in there. Because the odds are we wouldn't charge that anyway."

• The hospital now has a contract with Ovid Convalescent Manor to provide pharmacy service to that facility.

• Thomas Wiseman, vice president of administrative services, has resigned to take a position with Michigan Farm Bureau. Story is page 7B.

## An interview with Paul McNamara

By RICH WERTZ  
Editor

In an interview last week with Clinton Memorial Hospital President Paul McNamara, the Clinton County News asked McNamara to justify the hospital's appeal of a state health department decision not to approve the hospital's request for 24 nursing beds.

Hazel I. Findlay Country Manor did get approval for those beds and for an additional 25 nursing beds the state says are needed in Clinton County (49 total). The hospital's appeal of that decision could take several years to resolve, during which time neither facility will be able to install the beds.

At a preliminary hearing last week, a hearing officer set a date in mid-1989 for the next hearing.

Clinton County News: According to financial material from the state, the average charge per patient day if the hospital were to get the beds it requested is \$105 and the nursing home, if they were to get what they requested, would be quite a bit cheaper (\$47.04). So the question becomes — isn't it in the best interests of the taxpayers, who pay most of these charges, to have the beds go to the facility at which the patient/day charge is less?

Paul McNamara: If that were the charge, yes. If you look at the background paperwork, what they asked was, "What will you charge a private pay patient?" When our people filled that out... they put down \$105 because that's the going rate of some places in Michigan. But it's not reflective of our costs at all and it's probably not reflective of what our charge would be. So we really shouldn't be using that number.

We will get paid a flat amount from the state no matter what our costs

might be... They're going to pay us a flat rate per day...

Now the rest of the patients... if they're private pay, if they're paying out of their own pocket — you do have the ability and the nursing home has the ability to charge whatever the nursing home feels is a reasonable charge. And so either one of us, our own boards, can set that charge.

And what that charge would be, I have no idea today. We had to put a number in... We would have been less criticized if we had put a more reasonable number in there because the odds are we wouldn't charge that anyway. That charge would be determined later on after you have your total cost of operations...

(Continued on page 7A)

## Inside

Calendar	6B
Classifieds	9-11B
Farm	8-9B
Lifestyle	4A
Obituaries	6A
Opinion	2A
Sports	1-5B
TV Listings	9-12A
3 sections, 32 pages	

# opinion

## Wrong move can make facilities bankrupt

To the Editor:

As a sequel to my letter of last week concerning the Hazel I. Findlay Country Manor and the Clinton Memorial Hospital, I would offer the following:

First, concerning the nursing home, I find it difficult (based upon the published information) to fathom how the construction of a new wing will relieve the "tight budget" and losses currently experienced by the home. The present facilities represent an investment of about \$27,000 per bed. The published estimate of the cost of a new wing is \$2.5 million and it is to contain 49 beds.

That amounts to an investment of about \$51,000 per bed. It is not obvious to me how the addition of half again as many beds at almost twice the cost per bed is going to make life any sweeter financially. It is conclusions like this one of mine (possibly erroneous) which are forced to the surface in the absence of comprehensive financial reporting.

Published information indicates the HIFCM is occupied 70 percent by Medicaid clients and 30 percent with non-Medicaid clients. It has been indicated that Medicaid support does not fully cover the "indirect costs" associated with the funding of a "Medicaid bed." If true, then clearly the non-Medicaid clients are "picking up the tab" for the shortfall. This state of affairs leaves "lots of room for careful thought."

For example, why is "our" percentage of Medicaid clients so high? Is there anything management can do to control this percentage? At first glance, it would seem that HIFCM is simply an instrument for allowing the general public and the non-Medicaid clients to contribute from their pockets to the Medicaid program. As a former member of the board of directors of a church-sponsored, 200-bed nursing home in California, I must painfully observe that this road leads to bankruptcy.

WITH REGARD to the published information regarding Clinton Memorial Hospital, perhaps even less is known. In view of the disheartening logic vis-a-vis the "Medicaid client" discussed above, just how profitable will the beds proposed by the hospital prove to be? The published figure of a \$500,000 additional in-

## Letters

vestment for 24 beds (about \$20,000 per bed) suggests that the hospital might have a "fighting chance" to "make a profit" provided that the percentage of Medicaid clients can be kept at or below 50 percent.

Prospective sources for the \$500,000 apparently are not yet identified. Do there presently exist certain "Trust Funds" whose income (or perhaps even principal) is available, and if so, what is the magnitude of such funds?

The nature of the "mix" of beds (basic, intermediate, skilled care) proposed by the hospital has not been published. HIFCM makes a reasonable point that many of the services presently provided to basic clients (such as therapeutic activities as well as constructive social activities and entertainment) could only be duplicated inefficiently, if at all, in the Clinton Memorial environment. On the other hand, skilled care could undoubtedly be offered more effectively and efficiently in that environment. Thus it would seem that, aside from legal or bureaucratic restrictions, the beds proposed by Clinton Memorial could well be entirely dedicated to skilled care.

In retrospect then, it seems that the major driving force in the health care field today is that represented by government programs over which we as individuals have essentially no control. We must learn to cope with them, thread our way through their intricacies, and avoid allowing them to force us into unreasonable if not ridiculous arrangements. In order to survive at all in the present health care environment, we need some modicum of Medicaid participation; but if we succumb to it, then either a gross reduction in quality of care or bankruptcy will be the inevitable result.

John W. Luecht  
Palos Verdes Est., Calif./and St. Johns

## Editor's notes

### Interview Day

By Rich Wertz



I am an extremely young man — a mere pup, as it were, of only 30 years in this world. You are still quite young when you are 30. No doubt about it.

Since I am so extremely young I was doubtful that I could be of much help when Bill Richards asked me to be an interviewer at Ovid-Elsie High School's Senior Interview Day.

Bill Richards is the director of Community Resource Volunteers. The number of irons he has in the fire at one time is matched only by the amount of energy he can summon to keep the fires burning. Bill must be at least 50, which goes to show how young is 50 years old. So putting aside my misgivings I went to Senior Interview Day, along with some 20 other dedicated volunteers from the ranks of the working world.

Senior Interview Days are events that are happening at high schools all over the county. People from the working world volunteer to interview high school students just as if the students had come to them to apply for a job. It's a relatively simple idea and it seems to work — at the very least it's an opportunity for students to practice interviewing in a situation in which constructive criticism is the worst possible result.

Besides constructive criticism, we interviewers of-

fered encouragement to the students to use the career portfolios they have been given or will be given. These are folders designed to keep track of academic and work experiences that can be later used to sell yourself to an employer. A student remarked — reasonably enough, no doubt — "Next time you hand out career portfolios, don't write 'career portfolios' on them." This goes to show constructive criticism is a two-way street.

One thing Ovid-Elsie High School has is a Career Center at which information on just about any career you can imagine is instantly retrievable by computer. The career center reopened recently after being closed for several years because there was no money to staff it. Now Capital Area Community Services staffs it through its senior aide program. It's a good deal.

Some of the students reminded me of what it was like to be half as old as I am and to be full of youthful expectations. Let me tell you, some of the expectations of my more youth have yet to be fulfilled — last time I checked there was no Noble Prize for Literature crowding the phone bill out of my mailbox.

Ah well, gives me something to look forward to. Keep your expectations high and remain forever young.



SENIOR INTERVIEW — Denise Roof, left, of Capitol Federal Savings Bank in St. Johns, interviews Ovid-Elsie High School senior Patty Nixon.

Photograph by Rich Wertz

## Thanks to all who helped RAVE Reviews

To the Editor:

I would like to comment on the RAVE Reviews Fashion Show and Vintage Desserts Baking Contest.

The community involvement in this fund-raiser was really great.

Thanks to the people who entered their vintage desserts, including a beautiful wedding cake entered by Marie Wood; the judges that gave up a Saturday evening for us; the models who spent the day and evening; the Hair Loft that styled the hair for 25 models; and Lana Hufnagel, who spent all day doing make up.

Thanks for the refreshments to Little Caesars, Wendys; McDonalds; Krogers; Terinovas in DeWitt; and Jim Shop Rite in Lansing.

Thanks to Keelan Buick-Pontiac for donating \$25 for the baking contest and to all the businesses in Elsie, Ovid, Fowler and St. Johns that donated door prizes. And thanks to all the volunteers who helped Saturday.

We wish to thank all of you for making our first fund-raiser for RAVE a real success and lots of fun.

Bobbie Price  
RAVE Advocate

## Remembering when

10 YEARS AGO  
March, 1977

School and made off with \$1,300.

A tornado touched down in Clinton County, damaging two homes. The Wilbur Brandt home on Walker Road was moved off its foundation by the tempest, which struck suddenly at about 7 p.m. A windmill was toppled over, windows were damaged and every room in the house damaged in some way.

The Brandts said the tornado struck so quickly they didn't have time to seek shelter.

A few minutes later the tornado truck the home of Richard Boehlke on Avery Road. Damage was done to a television antenna, the roof of the home and to a camper parked in the yard.

The Boehlkes saw the tornado coming and took refuge in the basement of their home.

The speaker at the Lincoln Day Dinner scheduled for April 14 is U.S. Rep. David Stockman. Remember him?

40 YEARS AGO  
April, 1947

Brig. Gen. Oliver Spaulding, 71, a native of St. Johns, died at his home in Washington, D.C. He was a well known to many of St. Johns older residents as a famous soldier/scholar.

50 YEARS AGO  
March, 1937

Some miscreant, probably a small boy with fellows, scattered across Cass Street roofing nails from a project at the Courthouse.

Tires started popping. Motorists were irate.

Ah, well. Clinton Avenue will soon have a fine new covering of concrete. The old brick pavement installed 30 years ago has been removed. Workers are waiting for pesky March snowstorms to desist before laying the concrete.

20 YEARS AGO  
March, 1967

Burglars cracked the safe at St. Johns High

80 YEARS AGO  
Sometime in 1907

Clinton Avenue has a fine new covering of brick.

## Send us a letter

The Clinton County News encourages letters from its readers concerning topics of public interest. To be published, letters must be signed originals. We reserve the right to edit letters for reasons of space and clarity. Send letters to the newspaper at 117 E. Walker St., St. Johns, MI 48879.

**WANTED**  
Volunteers for R.A.V.E.  
Training coming up soon!  
for more information  
Call R.A.V.E. at 224-RAVE

Just "Thank You" doesn't seem like enough words to express our feelings. We lost a GREAT Mom - grandmom and greatgrandmom, Marie Martens, this past week, and a lot of you lost a good friend and buddy. This was indicated by all the flowers, food, money and words of sorrow.

We know we missed seeing some of you, but in our hearts (and Mom's, too) we knew you were there.

A special Thanks to Skeeter and Masis, and Edie for all the company and help you gave our Mom. We could never thank you enough.

Thanks to the funeral home, pallbearers, Pastor Mueller and Ladies Aid.  
Our loss is the Lord's gain.

Keith and Marge Sillman and Family

LeRay Martens and Girls

## NOTICE

ST. JOHNS PLANNING COMMISSION  
SITE PLAN REVIEW  
APRIL 2, 1987

The St. Johns Planning Commission will hold a meeting Thursday, April 2, 1987 at 7:30 P.M. in the Commission Chambers, 121 E. Walker Street, St. Johns, MI. The purpose of this meeting is to review a site plan submitted for construction of Clinton Home Center, 106-108 Railroad Street.

The site plan review process is established to determine the existence of adequate utilities and compliance with City development standards and zoning codes. The zoning of the site is Commercial, Central Business District.

Diane M. Edwards  
Zoning Administrator

224-055

3/31/87

**The Clinton County News**

**General Manager** ..... Pete Cantine  
**Assistant General Manager** ..... Nancy Zeimen  
**Editor** ..... Rich Wertz  
**Sports Editor** ..... Rhonda Westfall  
**Sales Manager** ..... Jean Yanna

**Advertising Representatives**  
 Sharon Maybik  
 Lynn Duff

**Managing Editor** ..... Nancy Zeimen  
**Business Manager** ..... Kay Turner  
**Circulation Manager** ..... Cora Sargent  
**Classifieds Manager** ..... Jean Yanna

The Clinton County News (USPS 119-500) is published every Tuesday from 219 S. Bridge St. P.O. Box 70, Grand Ledge, MI 48837. A division of Community Newspapers with the St. Johns office at 117 E. Walker St., St. Johns, MI 48879. Phone (517) 224-2361.

Second Class Postage Paid USPO St. Johns, MI 48879. Postmaster: send address changes to the Clinton County News, P.O. Box 70, Grand Ledge, MI 48837. Subscription rates: \$15 annual in Michigan, \$25 annual outside Michigan, \$8 six months in Michigan, \$14 six months outside Michigan, \$12 senior citizens annual in Michigan, \$20 senior citizens annual outside Michigan.

**POLICY STATEMENT** All advertising published in the Clinton County News is subject to the conditions stated in the applicable rate card, copies of which are available from the Advertising Department.

**Interest You Paid**

(Get this form from the IRS)

12 Total credit card and charge account interest you had

13 Other interest you paid (tax)

14 Add the amounts on lines 12a through 13. Write the total!

**Prime Access Equity Line**  
gives them back.

**The new tax law takes away interest deductions.**

THE TAX-DEDUCTIBLE WAY TO BORROW. The new tax law takes away the interest deduction for many kinds of loans. But Prime Access Equity Line, a home equity line-of-credit, is the one way to keep your interest payments deductible. Starting in 1987, that makes your choice a simple one: Prime Access or paying more taxes.

EASY TO MANAGE, EASY TO USE. Once you've opened your PRIME Access Equity Line, using your credit is simple. When you need money, all you do is write a Prime Access check. And you only pay interest on the amount you've borrowed. . . the rest of your line of credit is ready whenever you want to use it.

LOW INTEREST RATES, LOW PAYMENTS. Prime Access Equity line can help you save on taxes but you also save on interest charges. Rates are low. And monthly payments are low, too. . . only 2% of your outstanding balance (minimum payment: \$100.) That's a lower payment than with most types of credit.

Apply now for Prime Access Equity Line at any neighborhood Old Kent Office. It's the tax-deductible way to borrow.

**OLD KENT**  
BANK OF ST. JOHNS

PRIME ACCESS EQUITY LINE... ONLY FROM OLD KENT.



**LINCOLN DAY SCENE** — Sen. Fred Dillingham, at the Clinton County Lincoln Day Dinner last Friday, enjoys talking with members of the 10th Michigan Infantry, a Civil War historical re-enactment group based in St. Johns. They include David Rowley, left, and Mrs. Norman Rowley, right.

## Lincoln set the standard for GOP, Sen. Dillingham tells county party

(Continued from page 1A)

"As some of you may know, I've made some new proposals on the old and controversial issue of workers compensation," he said. "The proposals have been very well received, and may have broken the logjam on this issue."

Reducing labor costs such as workers compensation and the cost of unemployment insurance is vital to the state's efforts to attract jobs, he said.

"It's been difficult to get the Democrats to deal with

these two questions because they know they're controversial and volatile," he said.

Although Republicans have traditionally worked to ensure a healthy economic environment, the Republican-controlled Senate has this year established additional priorities, said Dillingham.

"Some people have said Republicans don't care about people — that we're only concerned about business," he said. "You and I know that's not true. As chairman of the Senate Committee on Human

Resources and Senior Citizens, I intend to turn that perception around."

While the committee deals with labor issues such as workers compensation and unemployment, it also deals with "emotional and controversial social issues" such as the need for adequate housing, welfare reform, and greater protection for abused children, he said.

"It's a chance to make fundamental changes in public programs that have failed," he said. "It's also

an opportunity to develop new programs that are cost-effective and truly help people pull their lives together.

"Helping people make the most of their lives is the real goal of all Republicans."

## Remembrance of Fowler aviator will be held 50 years after death

The Paine-Gillam-Scott Museum will reopen this Sunday with a special exhibit of aviation memorabilia.

The Michigan Historical Museum will again loan to the museum the bat wings of Clements J. Sohn, Fowler's claim to aviation fame. The aviator, born near Fowler in 1910, was killed on April 25, 1937, when both his parachutes

failed during an airshow in France.

He was known as the "original batwing jumper" because of his experiments with fastening material to his arms and between his legs so that he could swoop and dive after jumping from airplanes.

A 50th Year Remembrance is planned for April 25 this year. Friends, family and aviation buffs will

meet with members of the Clinton County Historical Society at 1 p.m. at the Most Holy Trinity Cemetery in Fowler.

The public is invited to attend. The program will include music, Civil Air Patrol events, an air salute and a parachute jump. A reception will follow at the Most Holy Trinity Parish Hall.

## Two St. Johns youths shot; 23-year-old suspect is held

A St. Johns youth was in serious but stable condition Monday morning after he and another boy were injured in a shooting Saturday at the Searles Trailer Park.

Jason Galloway, 15, of Rt. 3 Marshall Rd., St. Johns, was taken to Sparrow Hospital where surgery was performed to remove a bullet lodged in his head. His condition had improved from critical.

A second youth, Wilmer Allen Barber II, 16, of 2265 W. Parks Rd., Lot 274, St. Johns, was treated and released from Clinton Memorial Hospital. He suffered a gunshot

wound in his hand.

The Clinton County Detective Bureau said Christopher Dwight Smith, 23, of 2265 W. Parks Rd., Lot 461, St. Johns, is being held in the Clinton County Jail.

The shooting was still under investigation Monday morning. Charges were expected to be filed later in the day.

The shooting occurred about 11 p.m. Saturday at the trailer park located south of St. Johns on Parks Road. Police are still investigating.

## New lease on life for Central?

(Continued from page 1A)

Parr said he believes the individual who made the purchase offer intends to preserve at least the outer shell of the building. He said it is his hope that the plan would be acceptable to supporters of the preservation of the building.

"That's what we hope to find out," he said.

However, he said, "I don't know about one year. I don't know if we can delay it that long."

A citizen committee studying the district's school facilities earlier this year recommended razing the building. That recommendation drew a letter of protest from county planner Wartsler, who said in a Feb. 9 letter to school officials that he found the recommendation "disheartening."

"Central School remains one of the few tangible survivors of our community's heritage," said Wartsler in his letter. "St. Johns has lost several significant structures over the past

years...."

He noted that the building is on the State of Michigan Register of Historic Buildings.

Board of Education Trustee Barnhart, also a member of the Central School committee, said, "I don't want to see it torn down and I don't think the majority of the people do. On the other hand we can't put any money into it and we can't afford to let it sit there and become a fire trap."

## Fowler changes class days

Fowler Public Schools last week announced a change in its 1986-87 school calendar in an agreement reached by the Board of Education and Fowler Education Association. The following changes were made:

Monday, April 20 and Friday, May 8: school will be held.

Thursday, June 4: students dismissed at 2 p.m.

Friday, June 5: last day of school; students dismissed at 11 a.m.

Additional days will be added after June 5 as needed for snow day make-up.

**30 Minutes Of Tanning For Only \$4.99**

Good Through April 6, 1987

ONLY AT

**A-1 TANNING SALON**

1515 N. US-27 St. Johns  
(517) 224-8928

**No Matter How They Disguise It, The Other Places Only Cover The Muffler.**

**BUT WE GUARANTEE THE ENTIRE EXHAUST SYSTEM - FOR LIFE!**

**LIFETIME SERVICE GUARANTEE**

**LIFETIME MUFFLER SYSTEMS**

You can get a muffler guarantee anywhere. But we're the only ones with a free lifetime guarantee on our entire exhaust system. We cover things like the pipes, the resonator and attaching parts, the catalytic converter, and of course, the muffler.

We'll install your complete exhaust system for one low price, and if any of the parts we've installed ever need to be fixed, we'll do it free. Free parts. Free labor. For as long as you own your domestic car or light truck.

The best costs no more than the rest. Here's just one example: Ford Escorts 1981 - 1987 just **\$89<sup>95</sup>** installed

includes labor & all parts from converter back.

Ask us for a copy of our guarantee - it's free - and so are our estimates. See how little it costs to have your entire exhaust system taken care of...for life.

**St. Johns Ford Mercury**

1410 S. US-27 • St. Johns      224-6711

**Fairway DISCOUNT STORES**

**OPEN 7 DAYS**

**DOWNTOWN ST. JOHNS**  
(Next to Rehmann's)  
*Our Specials Are Good Tuesdays through Saturdays Only!*

**RED HEART** 3 1/2 oz. **\$1.25**

**DENTYNE GUM OR STICKLETS**

Your choice 18 sticks 2 for **\$1.00**  
21 sticks

**MITCHUM TRIAL SIZE DEODORANT**  
Stick or Roll-on

**77¢**

**COSMETIC PUFFS**  
Package of 300 or triple size hundreds

**2/\$1.00**

**BIC BUTANE LIGHTERS**  
Package of 2

**88¢**

**RAID HOUSE AND GARDEN BUG KILLER**  
13 oz.

**\$2.77**

**SYLVANIA INSIDE FROST LIGHT BULBS**

pkg. of **2-97¢**

**CLOTHES PINS**  
Hardwood with spring

pkg. of 50 **99¢**

**NORTHERN BATHROOM TISSUE**

4 Roll Package

**99¢**

**GREETING CARDS**

**20% OFF EVERYDAY**

**TIMEX WATCHES DISCOUNT PRICED**

**YOUR DISCOUNT SCHOOL SUPPLY HEADQUARTERS**

**1 DAY DISCOUNT PHOTO SERVICE**

**Coats & Clark Wintuk Yarn**

**Every Day**

**Village BATH MOISTURIZING FOAM**

15 oz. **\$1.77**

**L'oreal Preference HAIR COLOR**

**\$3.99**

**PIERSONS CANDIES**

5 1/2 oz. box **69¢**

**POPEYE POPCORN**

32 oz. bag **69¢**

**Great pictures. Great price.**

**Reprints 12 for 1.89!**

**COLOR GUARD**  
March 29 - April 11, 1987

SHOP DAILY 9 A.M. to 9 P.M. ... SHOP SUNDAY 11 A.M. to 7 P.M.

# lifestyle



Photograph by Rich Wertz

**VIDEO GIFT** — Ray Schomisch displays the RCA video recorder and camera donated by his wife and him to Hazel I. Findlay Country Manor. "The reason I was so excited was that we can tape all our in-services," says Administrator Mark Stapelman. The equipment will also be used to record social events.

## Plants can provide structured therapy

By LISA WREN

Horticulture therapy involves the use of plants in a structured program for people with specific health care needs, to provide a sense of responsibility, a feeling of accomplishment, and of self-worth.

Plants are used as motivators in horticulture therapy. For instance, the individual who cares for the plants comes to view himself/herself as a successful, nurturing and productive person, and it is important for everyone, especially the elderly resident, to be involved in activities that focus on their strengths, and horticulture therapy promotes exactly that.

Many of the residents at Findlay Manor were once farmers and therefore have spent most of their lives involved in some form of outdoor activities, be it gardening, yardwork, the care of flowers or working in the fields. The purpose of a horticulture program is to continue a life-long source of happiness.

The goals are to rehabilitate the geriatric residents who may be suffering from a social, psychological or physical disorder and, perhaps more importantly, to improve the resident's social, psychological and physical well-being within the nursing home.

The benefits for the residents that are derived through horticulture therapy are endless. It can be used to renew the use of an arm or leg, or to improve muscle coordination by implementing such tasks as pulling weeds from the raised beds in the garden or watering the indoor plants. Also, fine and gross motor control can be improved. Horticulture therapy is also designed to benefit those who wish to maintain a certain level of physical and social activity.

At the manor, we are currently working with Michigan Non-Profit Homes Association who received an activities grant, on developing a horticulture program. The residents began last Tuesday planning their

### Findlay Manor news

vegetable garden and what it will include. Working under the direction of Norm Blakely, Clinton County 4-H leader, they also collected soil samples which will be sent to Michigan State University to be analyzed in order to prepare the earth for planting. Through involvement in the planning stages, the residents develop a strong sense of pride and satisfaction in their work, and look forward to the future.

**The Flower Petal**  
Your Complete Florist  
Fresh Flower Special  
Beautiful Carnations  
4 for \$1.00  
Long Stem Roses  
\$1.25 each  
Cash & Carry Only  
211 N. Clinton Ave.  
St. Johns  
Ph. 224-8350

## Finish What You Started

...a B.A. degree in one year from Spring Arbor College Lansing Center

If life's responsibilities, a career, or a family have postponed this important goal, our Lansing Center will help you finish that commitment. Spring Arbor College has a degree completion program for you — one that recognizes your maturity and experience, brings new excitement to your job, and opens up new dimensions of fulfillment. Best of all, this fully accredited program condenses two years of college into 48 intensive evening sessions, one night each week.

The B.A. in Management of Human Resources (MHR) degree is designed for adults, 25 or over, who are working full-time, have at least two years of college credit and wish to sharpen their administrative and business skills.

It's time to finish what you started.

To find out if you qualify for the Management of Human Resources B.A. degree program at Spring Arbor College, contact:

**Next class starts in April**

Spring Arbor College / Lansing Center  
500 N. Homer, Suite 100  
337-7424

A Leader in Non-Traditional Adult Education

## Students from Ovid and Elsie take part in Lansing regional Science Olympiad

Students from Ovid-Elsie High School, Ovid Junior High, and Elsie Junior High took part in the regional Science Olympiad held at Lansing Community College on March 14. Underwritten by the Ovid-Elsie Gifted and Talented Committee, the students were accompanied by teacher-volunteers Jack Nutter, Joan Warren, and Tom Hughey.

The Science Olympiad is a national nonprofit organization devoted to improving the quality of science education, increasing student interest in science and providing recognition for outstanding achievement in science education by both students and teachers. Classroom activities, research, training workshops and participation in intramural, district, regional, state and national tournaments are used to accomplish these goals.

At the Olympiad, students compete in areas of science disciplines including biology, earth science, chemistry, physics, computers and technology, as well as knowledge of science facts, concepts, processes, skills and applications.

**THE OVID-ELSIE** High School team consisted of David Chamberlain, Ginny Woodbury, Klayton Monroe, Rex Chamberlain, Jami Martin, Eric Chamberlain, Craig Galecka, Shandra Sloat, John Hyde, Teresa Evans, Theresa Horak, Katherine Gehringer, Todd Gruesbeck, Mike Holmes, and Lee Purdy. Students assisting the team were Carmon Swanson, Steve Dennis, Thinh Ngyuen, and Larry Bobb.

Under the direction of "coach" Nutter and assistants Alan Martin, John Gobel and Dennis Barato, the high school team took firsts in measurement, rocks and fossils, water, water everywhere, and paper airplanes. Second-place finishes were earned in circuitry lab and pentathlon, and third-places in qualitative analysis and calorimeter.

The team place third overall which qualifies them to advance to the state level of competition.

**MEMBERS** on the Elsie Junior High team, coached by Hughey, were Melissa Grubaguh, Martha Snyder, Bryan Schultz, Scott Arbogast, Derrick Fatura, Bobby Jo Hyde, Chris Putnam, Ted Schultz, Ralph Cridner, Cathy Cordray, Salina Clenney, Chad Zulecki, Paul Remenar, Ken Haley and Dan Tahvonen.

The team placed first in division B in human anatomy, water, and water everywhere. They were second in paper airplanes.

The Ovid Junior High team included Norm Nethaway,

Dominic Willett, Mark Mater, Matt Coohon, Mark VanAtta, Carrie Batterbee, Jim Jones, Craig Witenberg, Jamie McCallister, Jenny McCallister, Eric Skutt, Jo Latimore, Penny Mudget, Tom Garcia, Mike Betts, Trisha Swender, and Sherri Kast.

Coached by Warren, the team took a first in measurement, a second in human anatomy, and thirds in paper airplane and pentathlon.

Students received first, second, and third place olympic-style medals for participation in the different events.

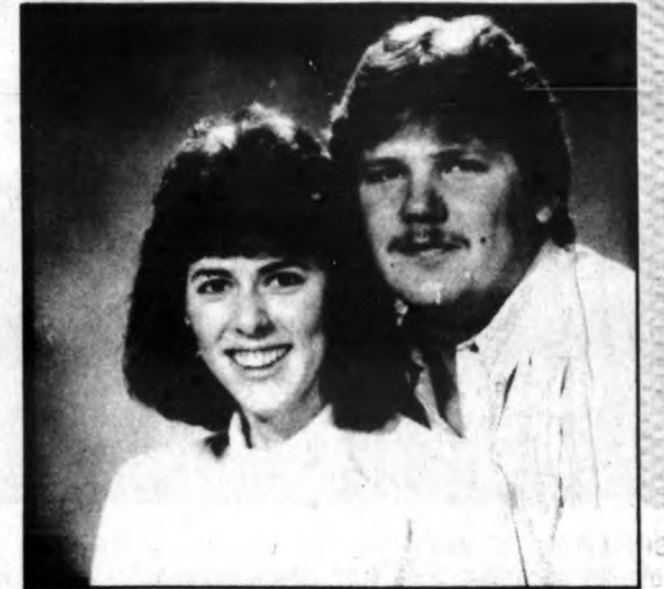

Lori Schmitt and Brian Smith

### Schmitt-Smith May wedding planned

Harry and Mary Lou Schmitt of Westphalia announce the engagement of their daughter, Lori A., to Brian N. Smith. He is the son of Leon and Sandy Smith of Westphalia.

Lori is a 1982 graduate of Pewamo-Westphalia High School and is employed at Capitol Federal Savings Bank in Lansing.

Brian graduated in 1983 from Pewamo-Westphalia High School and is employed by Leon Smith Builders, Westphalia.

A May 30 wedding date has been set.

## DAVE'S FURNITURE & BEDDING

# GOING OUT OF BUSINESS SALE

G.O.B. LICENSE #5

**\$300,000 INVENTORY**

LIQUIDATORS HAVE ORDERED TO BE SOLD... REGARDLESS OF LOSS!!

**29% - 72% OFF RETAIL**  
This Will Not Be "A LONG DRAWN OUT AFFAIR" SHOP EARLY & SAVE!!

**WHY THIS SALE??**

Due to intense competition coming from "Out of Town" Chain Furniture Stores that have opened locally...I am following the leads of Car-O-Sal Furniture, Bassel Furniture, Taylor Furniture, Economy Furniture, Styleline Warehouse Outlet and plus many others who have closed their locally owned furniture businesses in the past couple of years...!

It is at this time, impossible to maintain cash flow enough to "PAY THE RENT AND FEED THE KIDS", let alone maintain a living!

Folks, it is sad, after 18 years in the business to close our doors... Soon the small local businessman will be a thing of the past!

David W. Sheets has chosen to quit business and pay off all creditors rather than file bankruptcy...

**OUR LOSS IS YOUR GAIN!!**

4 PIECE BEDROOM SET <b>\$187<sup>00</sup></b>	MATTRESS & BOX SPRING (Foam) set Full Size <b>\$78<sup>00</sup></b>	BRASS PLANT STANDS <b>\$10<sup>00</sup></b>	ETEGERE <b>\$17<sup>00</sup></b>
BRASS HALL TREE <b>\$13<sup>00</sup></b>	FLOOR LAMPS <b>\$37<sup>00</sup></b>	4 DRAWER CHEST <b>\$39<sup>00</sup></b>	HEAD BOARDS <b>\$38<sup>00</sup></b>
DINETTES FROM <b>\$125<sup>00</sup></b>	QUEEN SIZE MATTRESS & BOX SPRING (Firm) 5 yr. warranty <b>\$218<sup>00</sup></b> set	8 PIECE LIVING ROOM SET <b>\$298<sup>00</sup></b>	LOVE SEATS From <b>\$67<sup>00</sup></b>
BUNK BEDS <b>\$198<sup>00</sup></b> Complete w/Bedding	LAMPS <b>50% OFF</b>	FULL SIZE MATTRESS & BOX SPRINGS (Firm) 5 yr. warranty <b>\$168<sup>00</sup></b> Set	HEAD BOARDS <b>\$38<sup>00</sup></b>

All Items SOLD AS-IS  
• NO EXCHANGES  
• NO REFUNDS

100'S of Bedrooms Living Rooms, Dinette, Bedding... All Must Be Sold Regardless of Cost!

BRING YOUR TRUCK TRAILER OR STATION WAGON & SAVE MORE!

## DAVE'S FURNITURE & BEDDING

BANK FINANCING AVAILABLE

1814 S. Washington

DELIVERY AVAILABLE

Mon. - Fri. 9 am - 8 pm  
Sat. 9 am - 5:30 pm  
Sun. 1 - 5pm

371-2843

MasterCard VISA



Photograph by Rich Wertz

**SPELLING BEE CHAMP** — Chris Raymond, left, will compete in the state finals of the Michigan Spelling Bee. With her is English teacher Paul Sternburgh.

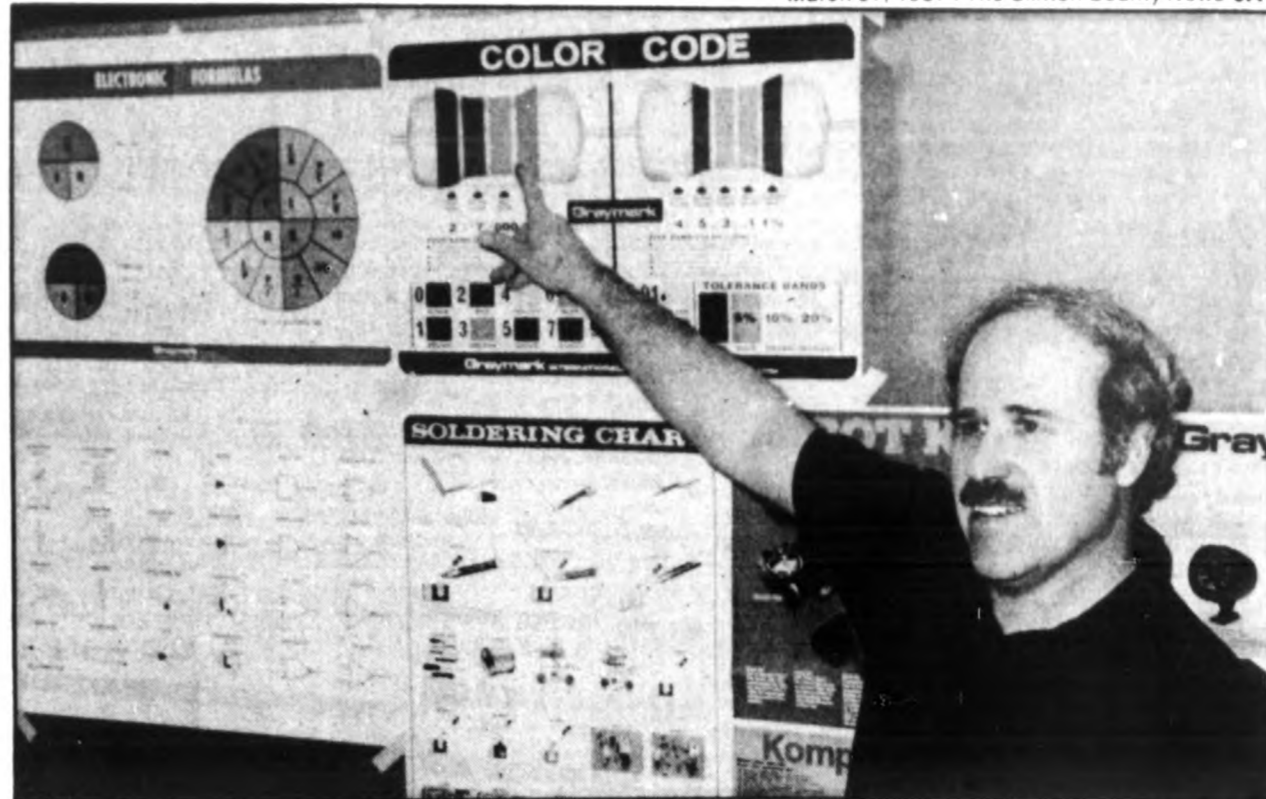

Photograph by Rich Wertz

**ELECTRONICS AND ROBOTICS** — Industrial education teacher Ken Ervin points to a chart he will use in his new instructional unit.

## Robots come to Rodney B. Wilson

By RICH WERTZ  
Editor

There are robots in Rodney B. Wilson Middle School. Granted, they are not the largest robots in the world. True, they are not quite as sophisticated as CP30 or R2D2 of "Star Wars" fame.

But they're pretty smart robots. The other day industrial education teacher Ken Ervin demonstrated a robot on the floor of the middle school library. He turns it on and turns it loose, and the robot skitters across the floor. Ervin then claps his hands.

The robot stops. It backs up, turned on its...er, wheel, then takes off in a new direction. Someone claps again and the little robot repeats the process.

"I could make it voice activated," comments Ervin. He explains that the robot is now programmed to respond to a noise such as a handclap or the noise of its hearing sensor bumping into an object. Making it voice activated, he says, would require monkeying around with the electronics a bit.

But it could be done — and probably will be done sooner or later. "As we all know, education is learning by doing," says Ervin.

Learning by doing is, in fact, the essence of the new electronics and robots units Ervin has added to his industrial arts program.

"The new unit...places an emphasis on basic electronics and robotics where the student will be involved in experimentation, circuit assembly, circuit testing and schematic reading," he says. "The excitement and self-pride of building, understanding and owning a functional electronic project generates the desire to learn more about electronics."

The St. Johns Board of Education recently approved the unit for introduction into eighth grade industrial education classes next year.

Says Ervin, "The electronics industry has really asserted itself over the past five to 10 years...through the introduction and development of the computer and now the ever present field of robotics."

### Moves to state finals

## Chris Raymond wins bee

St. Johns eighth grader Chris Raymond correctly spelled the word "throstle" to win regional competition in the annual Michigan spelling bee sponsored by The Detroit News and the Lawrence Institute of Technology.

Chris won the regional title in competition against students from 24 other Michigan schools. The competition was held in Bancroft, Michigan. In order to qualify for the regionals, Chris won

competition in her English class at Rodney B. Wilson Middle School. She then won in competition against 30 other Rodney B. Wilson English students in the school finals.

Chris will now move on to the state finals April 7 at the Lawrence Institute in Southfield.

Chris is the daughter of Richard and Cheryl Raymond, 3340 N. US-27, St. Johns.

Her English teacher is Paul Sternburgh. And a throstle, by the way, is a type of bird.

## Two contracts settled with school employees

Contract settlements have been reached between the St. Johns Board of Education and two employee groups.

Details of a settlement with the St. Johns Education Association, which represents St. Johns teachers, are being withheld until the contract is ratified by both sides.

Ratification is expected sometime in April, according to a news release from the office of Supt.

Earl Gabriel.

Meanwhile, final details have been worked out with St. Johns bus drivers. Bus driver's union President Bruce Irish, said he signed the contract after certain definitions had been agreed upon by both parties. The contract had been earlier tentatively ratified by both sides but Irish would not sign it until the details had been worked out.

"The new contract has more language," said Irish. "Also, we have a grievance procedure that takes us by the board and

into arbitration.

The Board of Education had been the last resort for appeal under previous contracts, he said.

### Two openings on Fulton board

Two board members will be elected to the Board of Education of Fulton Schools in the June 8, 1987, election. Both are four year seats, currently held by Peggy Torok and Edna

Vaughn.

Petitions and information on the board seats are available in the superintendent's office. Petitions must be submitted by April 6 at 4 p.m.

Mark J. Connelly, D.D.S.  
**FAMILY**  
Dental Services  
"WE TREAT PEOPLE, NOT JUST TEETH"  
NEW PATIENTS & EMERGENCIES WELCOME  
MOST INSURANCES ACCEPTED • EVENING HOURS  
**224-2379**  
911 E. STATE, SUITE C, ST. JOHNS

**CPI Photo Finish**  
one hour photo  
INSTANT COLOR PASSPORT PHOTOS  
**Save on 4x6 Color Prints!**  
Also available: Enlargements - Reprints - Film - Instant Color Passport Photos - Photo Accessories - Video Transfer - Wallet Photos - Double Prints  
one hour processing & prints **50% off**  
one hour color reprints **5 for \$1.49**  
Big 4x6 prints from 135 film, 110, 126 or disc. Color print sizes vary (C41 process only). One roll per coupon, not combinable with other processing and print offers.  
Coupon good through June 6, 1987  
CPI Photo Finish one hour photo  
5 reprints from any color print negatives. Big 4x6 prints from 135 film. (Size of prints from 110, 126 or disc. film may vary slightly.) Not combinable with other reprint offers.  
Coupon good through May 2, 1987  
CPI Photo Finish one hour photo  
**LANSING MALL**  
Opposite Alladin's Castle

**Riviera! Riviera! Riviera!**  
**Special Deals now on all Riviera's in stock. SAVE \$5,000 NOW!**  
**4 to choose from.**  
**Keelean is dealin' — dealin' like never before!!!**

—Factory Official Cars—

**LAST WEEK of 3.9% GMAC Financing or Cash Rebates on GMC Pickups & S Jimmy's**

**1987 Buick Park Avenue 4 dr., lots of extras. SAVE \$3,500 Now! Balance of new car warranty**

**1987 Pontiac Fiero GT Loaded. SAVE \$2,000 NOW. Balance of new car warranty**

**1987 Pontiac Bonneville SE Lots of extras including leather interior. SAVE \$2,500 NOW. Balance of new car warranty**

OUR LOWER OVERHEAD SAVES YOU MONEY  
Be Sure and Shop Beautiful Downtown St. Johns...St. Johns Has Something for Everyone!

...all roads lead to **IN THE HEART OF ST. JOHNS**

**Keelean** 210 W. Higham St. Ph. 224-3231  
**BUICK-PONTIAC-GMC SALES & SERVICE**

Complete Body Shop **Mr. Goodwrench**  
**GM QUALITY SERVICE PARTS** **GM**

SALES **HOURS** SERVICE  
8 to 8 Mon. & Wed. 8 to 8 - Monday  
9 to 6 8 to 6  
Tues., Thurs., Fri. Tues., Wed., Thurs., Fri.  
Saturday - Sales & Service - 9 - 2

**PUBLIC NOTICE!!!**

★ **Take Spring Inventory** ★

Dynamic Health Club's Fitness Research Team is looking for qualified individuals, male or female, over the age of 21 to undergo a 2 Week Fitness Program Evaluation.

You must currently be out of shape over or underweight and at least 21 years of age.

The 2 week memberships have been donated and there will be no cost. There will be a \$9.95 charge for the tailored conditioning program.

Positions Are Limited and are exclusive to the location listed.

**CALL NOW**  
(9 A.M. - 9 P.M.)

**FITNESS PROGRESSION CHART**

Day	1	2	3	4	5	6	7	8	9	10	11	12	13	14
Weight	10	9	8	7	6	5	4	3	2	1	0	0	0	0

**ST. JOHNS**  
800 South U.S. 27  
**224-6708**

**DYNAMIC HEALTH CLUB**

**Obituaries**

**Wilma Cole**

**FLORIDA** Wilma Estelle Cole, 4750 Brent, Inver Grove, Minn., died March 23, 1987, at East Pasco Medical Center, Zephyrhills, Fla. She was a former Elsie resident.

She was born in St. Johns on Oct. 25, 1907, the daughter of Louis and Hettie (Head) Green. She was married to Murray Cole in Elsie on Dec. 25, 1940.

She graduated from the University of Michigan with a teaching degree in 1929. She retired after teaching for 30 years in public schools in Ovid, Norway, Elsie, Rapid River, and Litchfield.

She was a member of Elsie United Methodist Church, the DAR, and Order of the Eastern Star 69 in Elsie.

Surviving are her husband, Murray of Inver Grove Heights, Minn.; one daughter, Martha Andrys of Inver Grove Heights, Minn.; two grandchildren, Jennifer Lynn and Thomas John of Minn. She was preceded in death by her parents, one son, and one sister.

Funeral services were held at Carter Funeral Home in Elsie on March 26 with the Rev. Fred Fischer officiating. An OES service was held at the funeral home. Interment was made at Riverside Cemetery in Elsie. Arrangements were made by Carter Funeral Home. Memorials may be made to the Elsie Public Library.

**Bruce Munro**

**ST. JOHNS** Bruce D. Munro, 2101 W. Townsend Rd., St. Johns, died March 22, 1987, at Clinton Memorial Hospital.

He was born in St. Johns on May 23, 1930, the son of Arthur and Beatrice (Rowe) Munro.

He was married to Loretta Phillips in Richmond, Virg., on Aug. 11, 1951. He had lived all his life in St. Johns.

He was a member of UAW Local 652, and a Navy veteran of the Korean Conflict.

He retired from Oldsmobile in 1973 where he was employed in major motor repair.

Surviving are one son, Gregory of St. Johns; one daughter, Mrs. Cherie Anderson of Portland; 10 grandchildren; four sisters, Mrs. Carol Cornell and Mrs. June Kirkham, both of St. Johns, Mrs. Phyllis Wiggins of East Lansing and Kaye Winslow of Lansing. He was preceded in death by his wife, Loretta, and one son, Russell.

Funeral services were held at Osgood Funeral Home on March 25 with the Rev. Joe Eger officiating. Interment was made at Mt. Rest Cemetery. Arrangements were made by Osgood Funeral Home. The family suggests contributions be made to Home Health or the Clinton Area Ambulance Service in his memory.

**Clifford Halsted**

**MAPLE RAPIDS** Clifford Halsted, formerly of 311 E. Union, Maple Rapids, died March 26, 1987, at Hazel I. Findlay Country Manor.

He was born in Gratiot County on Sept. 27, 1885, the son of John M. and Harriet M. (Isdell) Halsted.

He was married to Iva Wright in Maple Rapids on Dec. 25, 1907. She preceded him in death on Oct. 7, 1979.

He lived all his life in the Clinton and Gratiot County areas.

He was a carpenter for Chapman Portable Buildings.

Surviving are four daughters, Mrs. Oretta Bissell of Perrinton, Mrs. Alice Aldrich of Newago, Mrs. Beth Dean and Mrs. Coryll Henry, both of Maple Rapids; four sons, Vernon Halsted of Long Beach, Calif., Virgil of St. Johns, Frank of Lansing and Val Gene of Perrinton; 23 grandchildren, 43 great-grandchildren and 38 great-great-grandchildren; several nieces and nephews.

Funeral services were held at Abbott Chapel of the Osgood Funeral Home on March 28 with the Rev. James Longhurst officiating. Interment was made at Sowle Cemetery. Arrangements were made by Osgood Funeral Home.

**Dorothy Beebe**

**ELSIE** Dorothy Rose Beebe, 8011 N. Welling Rd., Elsie, died March 27, 1987, at her home.

She was born in Lansing on June 2, 1914, the daughter of Glenn and Cora (Falor) Rickert.

She was married to Keith Beebe in Angola, Ind., on July 23, 1938. She had lived most of her life in Clinton County.

She was a member of Clinton County Senior Citizens, and a past member of the Women's Association of the Eureka Cemetery.

She was a homemaker.

Surviving are two daughters, Mrs. Janese Stevens and Mrs. Storm Ann Spellman, both of St. Johns; seven grandchildren, James, Jeffrey, and Scott Beebe, Troy and Tracie Spellman, and Gerald and Larry Stevens; one sister, Mrs. Lucille Morley of Chelsea; one niece and five nephews; several cousins. She was preceded in death by one son, Sheldon K. Beebe in 1974.

Funeral services were held at Osgood Funeral Home in St. Johns on March 31 with Earl Scott officiating. Interment was made at Eureka Cemetery. Arrangements were made by Osgood Funeral Home. The family suggests contributions be made to the V.F.W. equipment fund in care of Roger Dershem.

**Ruth Silm**

**ST. JOHNS** Ruth Silm, 7878 W. Price Rd., St. Johns, died March 23, 1987, at Hazel I. Findlay Country Manor. She was born in Clinton County on March 12, 1904, the daughter of Charles and Louisa (Ernst) McPrangle.

She was married to Lewis Silm in Fowler on June 24, 1924.

She had lived the last 63 years in Clinton County.

She was a member of St. Peter Lutheran Church, St. Peter's Ladies Aid Society, and a former choir member at St. Peter.

She was a retail clerk at Parr's Pharmacy.

Surviving are her husband, Lewis; one son, LaVern Silm of Riley Township; one daughter, Mrs. Vineta Hill of Dunedin, Fla.; seven grandchildren and nine great-grandchildren; two sisters, Mrs. Olga Witt of Bengal Township and Mrs. Louise Sehlke of Fowler.

Funeral services were held at St. Peter Lutheran Church on March 26 with Pastor Peter Mueller officiating. Interment was made at St. Peter Cemetery. Arrangements were made by Osgood Funeral Homes. The family suggests persons make contributions to the charity of their choice.

**Margaret Paige**

**ST. JOHNS** Margaret Beckwith Paige, 502 E. McCannell St., St. Johns, died March 11, 1987, at her home.

She was born in Ovid on April 5, 1911, the daughter of Robert and Grace (Brown) Beckwith.

She was married to Charles Paige. He preceded her in death in 1978.

She graduated from Ovid High School, and received her registered nursing degree from Owosso Teaching Hospital. She had lived most of her life in the Clinton County area.

She was a member of the First Congregational Church in St. Johns, a member of the American Professional Nurses Society, and was active in several women's groups through the church.

She was a registered nurse at E.W. Sparrow Hospital and the Memorial Hospital in Owosso.

Surviving are one daughter, Mrs. Sylvia J. Woodburne of Fontana, Calif.; two grandchildren, Paul R. Woodburne of New Hampshire and Christine W. Cusic of Calif.; one brother, Osmond L. Beckwith of New Jersey.

A memorial service was held at the First Congregational Church in St. Johns with the Rev. Jay Terbush officiating. Interment was made at Stilson Cemetery. Arrangements were made by Osgood Funeral Home.

Contributions may be made to the First Congregational Church or the Hospice of Clinton County in her memory.

**Fred H. Tiedt**

**FWLER** Fred H. Tiedt, 551 N. Main St., Fowler, died March 24, 1987, at his home.

He was born in Bengal Township of Clinton County on July 1, 1905, the son of Frederick C. and Ida M. (Mohnke) Tiedt.

He was married to Esther Fischer in Fowler on May 19, 1936.

He graduated from Fowler High School in 1922. He had lived all his life in the Fowler area and since 1948 at his present address.

He was a member of St. Paul Lutheran Church in Fowler, a former member of the Fowler School Board, former treasurer of St. Paul Lutheran Church, and the last surviving member of the building committee for the present church. He was a founding organizer of the Fowler Conservation Club, a member of the Fowler Centennial Committee, and involved in many other civic affairs.

He was a banker, employed at Fowler State Savings Bank in 1925, and retiring as vice-president and manager of the Fowler branch of Clinton Bank and Trust in 1970.

Surviving are his wife, Esther; one daughter, Janet of Fowler; one son and daughter-in-law, Frederick Karl and Victoria Tiedt of Ventura, Calif.; two grandsons, Frederick "Scott" and Brian Tiedt; three brothers, Lorenz Tiedt of St. Johns, and Erwin and Rudolph Tiedt both of Bengal Township; one sister, Mrs. Robert (Bertha) Eldridge of Bengal Township; several nieces and nephews.

Funeral services were held at St. Paul Lutheran

**Births**

**SCHOMISCH** — Gerry and Lori, of 2625 S. Wright Road, Fowler, announce the birth of their son, Thomas Lee. He was born March 13 at St. Lawrence Hospital, Lansing, and weighed 9 pounds, 3 ounces.

Grandparents are Rosalyn Bengel of Westphalia and Leonard and Marie Schomisch of Fowler.

Great-grandparents are Louise Schafer of Westphalia and Tillie Trierweiler of Portland.

**KELLEY** — James and Elaine, 507 S. Lansing St., St. Johns, a son, Ryan Franklin. Born March 17 at Clinton Memorial Hospital. Weight: 10 lb., 13 oz. Ryan has two brothers. Grandparents are Robert and Roberta Kelley of St. Johns and Harold and Margaret Marence of Laingsburg. The mother is the former Elaine Marence.

**CLARK** — James and LuAnne of St. Johns, a son, Joseph Edward. Born March 18 at Clinton Memorial Hospital. Weight: 8 lb., 15 oz. Joseph has one brother and one sister. Grandparents are Mr. and Mrs. Leon E. Thelen and Mr. and Mrs. Earl Clark. Great-grandmothers are Vera Cook and Florence Clark.

**RUDY** — Mark and Ellen, 6813 Lusk Rd., Elsie, a daughter, Courtney Jane. Born March 19 at Clinton Memorial Hospital. Weight: 8 lb., 2 oz. Courtney has three brothers. Grandparents are Mr. and Mrs. Duane Rudy Sr., and Mr. and Mrs. Keith Jolly. The mother is the former Ellen Jolly.

**ARREGUIN** — Richard and Connie, 2265 W. Parks Rd., St. Johns, a daughter, Amanda Lee. Born March 21 at Clinton Memorial Hospital. Weight: 7 lb., 6 oz. Amanda has one brother. Grand-

parents are Mr. and Mrs. Gerald Price, Augustine Arreguin and Mary McWhirter. The mother is the former Connie Mick.

**RUDY** — Duane Jr., and Lisa of St. Johns, a son, Duane Lavern III. Born March 17 at Carson City Hospital. Weight: 6 lb., 10 1/2 oz.

**HALFMAN** — Kenneth and Suzanne of Fowler, a son, Jeffrey Scott. Born March 21 at Carson City Hospital. Weight: 8 lb., 9 oz.

**O'CONNELL** — Mr. and Mrs. Eric of St. Johns, a daughter, Kyle Mae. Born Feb. 10 at Clinton Memorial Hospital. Weight: 9 lb., 6 oz; length: 22 in. Kyle has one sister, Rhonda Lynn. Grandparents are Mary and Lawrence Moore of St. Johns and Joe and the late Mae O'Connell of St. Johns.

**FELDPAUSCH** — Daryl and Diane, 2482 Clintonia Rd., Pewamo, a son, Taylor Ray. Born March 13 at St. Lawrence Hospital.

**District Court report**

The following sentences were handed down from the 65th district court of Judge Jeffrey Martlew as of March 23, 1987.

**BRUCE JAMES HAZEL** — Lansing, 28, convicted of fleeing and eluding: 30 days jail, \$1,005 fine and costs, two years probation, must attend counseling.

**THETA J. ANDERSON** — Lansing, 46, convicted of impaired driving: \$355 fine and costs, 1 month probation, must attend highway safety program, license suspended for 3 months.

**AARON TROY HARMON** — Grand Ledge, 20, convicted of impaired driving: 5 days jail, \$475 fine and costs, 6 months probation, must attend counseling, and license suspended for 4 months.

**BRIAN D. WATSON** — Lansing, 23, convicted of driving while license suspended: \$105 fine and costs.

**DAVID LYLE HOLMES** — Webberville, 23, convicted of impaired driving: \$475 fine and costs, 6 months probation, and license suspended for 4 months.

**RICHARD E. DEAL** — Lansing, 43, convicted of driving while license suspended: \$155 fine and costs.

**HERBERT BROWN** — Ovid, 40, convicted of operating under influence, 2nd offense: 1 year jail, license revoked for 1 year.

**SCOTT R. ARTHUR** — DeWitt, 20, convicted of probation violation: 10 days jail, 1 year probation, retroactive to 2-27-87, must attend counseling.

**DWIGHT A. GEARHART** — Walled Lake, 26, convicted of driving while license suspended and contempt of court: \$155 fine and costs.

**DOUGLAS K. WARNER** — Lansing, 31, convicted of violation license restriction: \$100 fine and costs.

**WRIGHT-WAY CARPET WHOLESALE WAREHOUSE**  
 On M-66 Just North of I-96, Ionia — 616 527-2540

**NEW SPRING COLORS & STYLES**

Dozens of Rolls of Saxonies and Sculptured Living Room Quality Carpets. **\$695 P.S.Y.**

Prices Starting At...

Dozens of Rolls of Kanga Backed Solid and Multi Colored Plushes and Sculptured Carpets. **\$695 P.S.Y.**

Prices Starting At...

Kitchen Prints and Tweeds — Kanga or Jute Backed. **\$399 P.S.Y.**

Prices Starting At...

No-Wax Vinyls — Dozens of Rolls 14', 12', 9' or 6' Widths. **\$299 P.S.Y.**

Prices Starting At...

**Save Up To 40% Off On Remnants! Hundreds in Stock!**

**WRIGHT-WAY CARPET WHOLESALE WAREHOUSE**  
 On M-66 Just North of I-96, Ionia — 616 527-2540

Monday thru Thursday ..... 9:00 am to 6:00 pm  
 Friday ..... 9:00 am to 9:00 pm  
 Saturday ..... 9:00 am to 5:00 pm  
 Sunday ..... Closed

**LANSING CIVIC PLAYERS PRESENT**

**"DAMN YANKEES"**  
 A pennant winner musical  
 April 3-4-10-11  
 at  
**Waverly High School Auditorium**  
 (W. Michigan & Snow Rd.)  
 Curtain Time 8:00 pm  
 call 484-9191 for reservations

**\$49 can make you the World's Greatest Lover!**

How would you like to slip away and into the arms of that someone special for an intimate, romantic weekend? Would you like to celebrate that anniversary, birthday or other day-to-remember or just get away from it all? Well, not only is the Radisson of Lansing making it easy for you, we're also making it irresistible! With a special Romantic Adventure Package.

For \$49 per night, this lower's package includes:  
 • A spacious King Room • A bottle of champagne in your room • Bubble bath, chocolates, and fresh flowers • Complimentary breakfast for two.

For reservations: (517) 482-0188

**RADISSON HOTEL**  
 111 North Grand Avenue  
 Lansing, Michigan 48933

Advanced reservations required, based on availability

**Radisson Hotel Lansing**  
 Romantic Adventure Package  
*Come on in. The weekend's fine!*

**APPRAISAL SERVICES**

Farmers Home Administration (FmHA) P.O. Box 502, 1969 S. State Road, Ionia, MI 48846, Phone 616-527-2160, seeks 1 firm(s)/individual(s) to provide appraisal services in the State of Michigan County of Clinton for single famli dwellings. This solicitation is set-aside for small business. If interested, make inquiry prior to contemplated solicitation closing date of April 10, 1987, after which proposals will not be accepted. Bid forms can be obtained at Farmers Home Administration, P.O. Box 502, 1969 S. State Road, Ionia, MI 48846.

224-052 3/31, 4/7/87

**EXPERIENCED DIETERS**

- We know what you've been through
- We understand how you feel
- We know you're ready to do what's right for you
- We at **SLENDER CENTER** want this to be your last diet

**SLENDER CENTER**  
 WEIGHT LOSS CONSULTANTS  
 216 N. Clinton • St. Johns  
 Call For An Appointment Now — **224-6633**

# Hospital chief discusses appeal for beds

(Continued from page 1A)

**CCN:** It's Medicaid that pays for 75 percent of all nursing home patients?

**McNamara:** Yes, and Medicare pays for the skilled care, most of the skilled care. Again, they will pay a flat rate. What I said of Medicaid, the same thing holds true of Medicare.

**CCN:** They don't reimburse depending on your costs?

**McNamara:** No, it's a flat rate...a flat rate per day.

**CCN:** One thing a man at the Department of Public Health told me — and he was not commenting on your particular application; he was talking general philosophy about what they try to do. You had mentioned before that these beds would help the hospital spread its costs. He said the Department of Public Health is discouraging hospitals from going into long-term health care facilities precisely because they want to spread their costs to those long-term care (facilities). Which raises the charges for long-term care. And since the taxpayer pays for most of that, it's bad public policy.

**McNamara:** It's true, they are. And because of that our application could not go in as an application for a hospital running a long-term care facility. It had to go in as if we were a separate nursing home entity. There are quite a few hospitals in the state that have what they used to call extended care facilities. Which is nothing more than skilled basic nursing home beds, the same thing we've applied for. The state pays those places more because their costs are more.

The state a few years ago said, "Hey, there is such a demand for these skilled and basic nursing home beds that we no longer find it necessary to approve any hospital for these beds at those higher rates. So as a result of that we will only approve rates as if it were a free standing nursing home."

So even though we are a hospital and it is the same as a hospital extended care facility...we will only get paid the same amount of dollars as will the nursing home get paid...In this context we will not get paid more than will the nursing home.

Now at some later date, we would hope that we would. But at this point in time this is the public policy...

But our costs are greater because of certain phenomena that we have to deal with here, because of the acute care side. There is a greater cost as we have said over and over again. We've said we already have these different services immediately available. In order to have them immediately available, there's a cost connected.

So there is a greater cost connected with the services we provide but right now it doesn't look like it's possible at all that we'll ever get paid for it.

**CCN:** Then how are those services being paid for?

**McNamara:** We have to agree to accept a lesser charge, a lesser payment. So, as our application will show you, we don't expect to make a lot of money. But it still makes sense to us. If we take that wing that right now is sitting up there as storage — and we remove that from the cost of in-patient hospital care — that wing is no longer there, that 7,000 plus square footage is no longer costed to the hospital. No matter what, that reduces the cost to the hospital, because it's not there anymore. It's like we had taken that wing and moved it somewhere. So we've taken the cost away from the hospital for that wing.

So in that regard it does help us spread our costs.

**CCN:** Can you put a dollar figure on the costs you're removing and is that savings included in this projection of revenues and expense?

**McNamara:** No it isn't. We've had the same question asked of us, because that's only one of the cost factors that is minimized or taken away from the acute care side.

We've also said that the cost that we absorb...as you know now 50 percent of our revenue and 45 percent of our patients are Medicare patients. If they're Medicare patients that means...we get a flat rate no matter how long they stay. A patient comes in and the (Medicare rules) allow for a five-day stay. Okay, five days come and go and the patient is still here. Say the patient is on an IV. Well, even skilled beds in Lansing, even nursing homes that have skilled services in Lansing, won't accept a patient with an IV. So we can't move the patient. So what happens to the hospital? We have to keep the patient here.

We lose — every IV, every medication, every dinner we serve them, every service we provide them is an actual loss to the hospital because we can't get paid any more for it.

We end up having to accept that loss. Obviously, the other choice is kicking them out and we can't do that. We don't want to do that.

If we had skilled beds then we could move that patient from the hospital to the skilled beds and at least get paid something — at least get the room and board paid and if they had medications, get some of those medications paid that otherwise we absolutely take a bath on, absolutely lose on.

So those are factors. To some of the business people that asked us these questions we've said, "These are some of the actual dollars." They said, "Well, did you calculate them?"

I said, "No, we haven't actually done that." So we have sat down now with our accountants and our auditors and asked them to try to price that thing out, to try to come up with what is that cost. Even though I have to admit to you, whatever they come up with is what I term a soft number. It's not a hard and fast number....

**CCN:** If there is not a savings there — just judging by the Certificate of Need Application and a projected revenue over expenses of just over \$13,000 and in order to make that much money you delay these beds for five years — it does not seem to be in the best interests of the community.

**McNamara:** That number is calculable. We're not going to delay something five years. I mean that's what it could delay if things keep getting dragged out. But we believe that once the community sees and understands the full impact of the delay, that the people of the community will force something else to happen.

**CCN:** I wonder if the nursing home isn't thinking the same thing. If you're both waiting for the community to force the other institution to compromise, then maybe neither one of you will compromise. Instead of community pressure to resolve it, what you have is a community becoming increasingly polarized in support of one institution or the other?

**McNamara:** That's quite possible that that could occur. I would hope not. Our way of avoiding that has been to go very, very public. To talk as much as we can with members of the press, to go on radio and talk for an hour on WJL...we're trying to get as much public information out as we can get out. To the different publics, the whole spectrum of the people we're trying to serve. We believe that will go a long way....

And we would hope that other organizations would do the same thing. All we can do is tell our story. If there are other stories that need to be told, people should tell those stories.

I want to get back to one other thing. You say we're only going to make (\$13,000) and so on by this. There's

another very important factor. And that is need. We have a need and have had a need for many, many years for skilled services. The hospital has been the one that has been trying very hard to let people know about this need because we're closer to it than anybody....

We've tried to impress upon the nursing home board about this need. They have continued since day one to have the ability to put in skilled beds...They have a license that allows them to make those changes to take skilled patients in...They say, as they said in their first application to build a home in the first place, they say that they will build it if they get these additional 49 beds just like they said they would put in skilled beds when they built the nursing home in the first place. They continue not to do it.

The hospital, on the other hand, (has) a financial incentive to provide skilled services the nursing home will never have...no matter who's in the administrator's chair tomorrow or who's on the board tomorrow, that financial incentive will still be there. Personally, I think it's in the community's best interest to have the skilled beds where there is an ongoing interest in providing them.

**CCN:** From a common sense point of view, if you will, it seems that this is a hospital, that is a nursing home, why not put the nursing home beds at the nursing home and keep the hospital for hospital care?

**McNamara:** That's a very understandable comment. The reason that's not the simple answer is the difference between skilled and basic nursing home care. That's where the problem lies. And even the state

makes it appear like it's the same damn thing. The state says that when you get a license for basic or skilled beds it's a concurrent license and you can use those beds for either. That leads everybody to believe it's the same kind of care. And it isn't the same kind of care. Skilled care is very close to hospital care. It's much closer than is basic to hospital care or basic to skilled care....

We're not talking about people staying here long periods of time. We're talking about that 10-day stay, that 30-day stay, that 20-day stay....

**CCN:** Were all those beds going to be skilled beds for the hospital?

**McNamara:** Yes, that was our intention?  
**CCN:** Is there any argument over the need for those skilled beds?

**McNamara:** Yes, other people have said that we are asserting that there's more of a need than there actually is. The only thing I can equate it to is home care. The health department six or seven years ago chose to get out of home care. They said they had to get out of it because they couldn't do it profitably, they were losing money on it.

And at that time we saw that it was a growing field, that home care was really coming into its own. And so we elected to take on home care even though we had to gamble. In fact, we had to lose money the first three months. I think our loss on starting home care was — I know it was over \$60,000 to go into home care. But we knew that that was a field that was growing and growing and growing, where there was a greater need all the time. We see exactly the same scenario. Because of the

reduction of the (length of) the hospital stay, there's a greater need all the time for the nursing home stay.

**CCN:** A lot of your expenses are calculated quite a bit lower than the nursing home's. You've got administration, \$10,000, and the nursing home's got \$373,000. Plant maintenance, you don't have any expense calculated and the nursing home has \$53,000. Quite a few of your expenses are calculated so much lower that it's no wonder that your patient/day cost is low...I know that the state refers more than once to "based on information provided by the applicant." I wonder if the nursing home or the hospital has any way of backing up those expense projections. Is there any sort of independent way of auditing or gauging the validity of those projections?....

**McNamara:** I'll tell you, I wouldn't give the numbers to just anybody. But if some group that was used to dealing with numbers and was going to get numbers from both organizations, like an auditing firm or something, I'd be very willing to take that to our board and recommend that we do that. If there's some independent group that would come together to do that.

**CCN:** So much of this seems to hinge on costs, it seems like it would be nice to have a third-party assessment.

**McNamara:** A lot is on costs and some of it is pretty obvious costs. I mean there's no question that when they're building a \$2 million-plus facility compared to taking an area that's already shelled in that's going to cost \$579,000 to finish it off — there's no doubt in my mind that the capital cost and the interest expense of that capital is substantially different....

## We're The Talk Of The Town

### Tool-up For Sales Armstrong Ceiling

Woodgrain Plank	Special Sale On These Selected Armstrong Tiles!
12"x12" Pebblewood	64¢ ea.
Woodgrain Plank	\$42.69 ct.
2'x4' Grenoble	\$2.88 ea.

#### BLACK & DECKER



**FREE GIFTS...**  
Buy 192 sq. ft. or more of these Armstrong Ceilings and get a FREE Black & Decker Gift!

- Choose From:
- Cordless Mixer
  - A Cordless Drill/Driver
  - Or a 12-Volt Tire Inflator

### Premium Wood Slab Shingles

**CertainTeed**  
Asphalt, No-Cut-Out Sealdown Shingles that will give your home an extra added touch of beauty. Available in black or brown.

**\$22.66**  
Square

### RAININGO Vinyl Gutter

10' Length 5" Gutter  
**\$325**

10' Length Downspout  
**\$540**

### Wheelbarrows

Metal Tray — Semi-Pneumatic Tire — All Hardware Supplied	
4 cu. ft. ....	\$22.75
5 cu. ft. ....	\$32.50
5 1/2 cu. ft. ....	\$39.60

### Lincoln Wood Windows

Big L can supply you with a good quality wood window at a price to please your budget. We stock the most popular sizes in Gliders and Double Hungs in standard glazing.

This Week You Can Save

**10% Off**

Insulated Window Units Also Available!

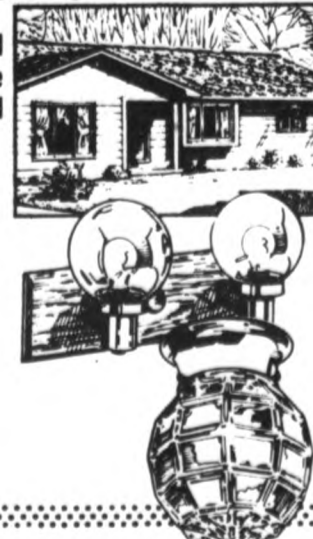

### Kitchen Cabinets

The beauty and style of real oak kitchen cabinets can be yours at a very attractive price. Big L stocks two complete styles of Excel Cabinets at our Sheridan yard with weekly delivery to our Branch Yards. Each yard has a display to show you what an exceptional buy an Excel Kitchen can be!



Buy Your Cabinets This Week and You Save An Extra

**12% Off**

Our Everyday Low Prices!

**FREE Kitchen Estimates!**

Just bring us your dimensions and we will do the layout for you!

### PEERLESS DISPOSER



Peerless 1/2 h.p. Waste Disposal  
**\$54.88**

### EXCEL Stainless Steel Sink

32"x21" Self-Rimming

**\$25.49**

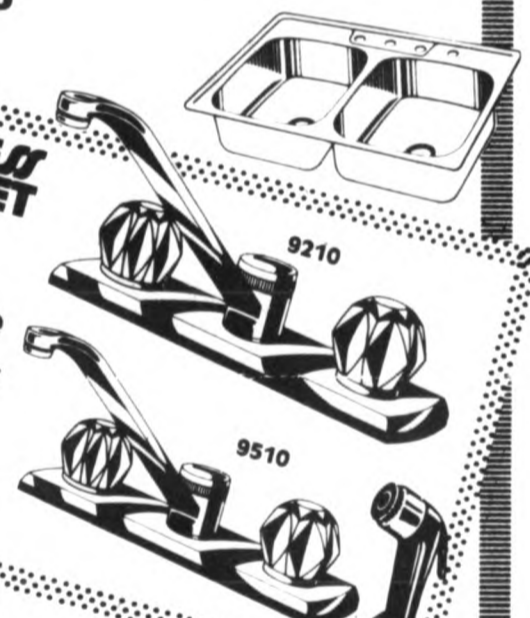

### PEERLESS FAUCET

**\$400 Factory Rebate**  
Special Prices In Addition To Factory Rebates!  
No. 9210  
No. 9510

**\$26.90**  
**\$35.99**

### Insulated Steel Door 9-lite

32" or 36" Pre-Hung Steel Entrance Door

Now Just...

**\$126.49**

### Bypass Tub Doors

60" Tempered Glass Sliding Tub Doors with Towel Bar

**\$45.77**

### WAYNE Sump Pump

1/3 H.P. Upright Sump Pump with Cast Iron Base  
**\$67.95**

Plastic Base Only

**\$51.50**

### 4 Locations To Serve You

**BIG SALE DATES: Mar. 30 - Apr. 4**

### CASH AND CARRY LUMBERLAND

<b>SHERIDAN STORE HOURS</b> Weekdays 8:00 - 5:15 Friday 8:00 - 8:45 Saturday 8:00 - 3:00	<b>SHERIDAN 517-291-3232</b> Grand Ledge 616-627-8484 Greenville 616-754-9339 Clarksville 616-693-2294	<b>GREENVILLE STORE HOURS</b> Weekdays 8:00 - 5:30 Friday 8:00 - 7:30 Saturday 8:00 - 1:00	<b>CLARKSVILLE STORE HOURS</b> Weekdays 7:30 - 5:30 Friday 7:30 - 5:30 Saturday 7:30 - 12:00
---------------------------------------------------------------------------------------------------	-----------------------------------------------------------------------------------------------------------------	-----------------------------------------------------------------------------------------------------	-------------------------------------------------------------------------------------------------------

### Light Fixtures

Don't pay more than you have to for great looking Lighting Fixtures for your home. Big L carries a complete selection of Diamond-F Lighting Fixtures that feature the latest in styles and design. And our prices are low!

This Week...  
**15% Off!**

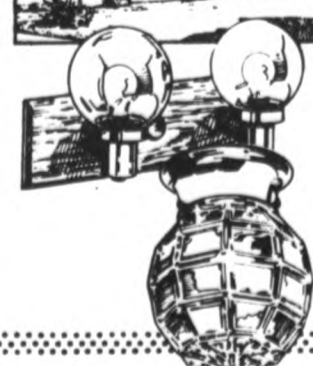

# BECK'S 29<sup>th</sup> ANNIVERSARY SALE

## SECOND BIG WEEK

Tues., March 30 thru Sat., April 4th

Come in and Register for a 15.2 cu. ft. Freezer to be given away Saturday, April 4th



### Free Balloons for The Kids!

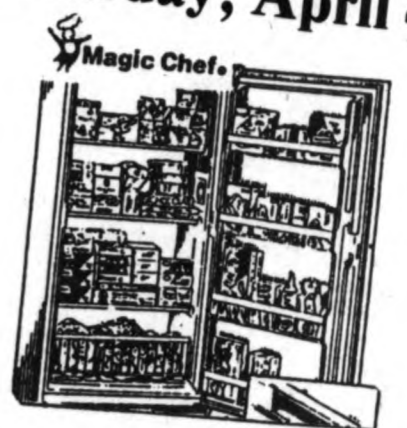

15.2 cu. ft. MANUAL DEFROST UPRIGHT FREEZER

- 4 full-width fast-freezing shelves
- 5 package-deep door shelves
- Lower storage gate
- Adjustable temperature control
- Up-front defrost drain
- Textured steel door
- Energy-saving features

## 76 BECK'S NEW Git'n'Go

**REGISTER TO WIN FREEZER!**  
Drawing will be held April 4, 1987

Name \_\_\_\_\_  
Address \_\_\_\_\_  
City \_\_\_\_\_ State \_\_\_\_\_  
Telephone \_\_\_\_\_

NEED NOT BE PRESENT TO WIN

Come in and Register for 1 of 29 Free Bags of Groceries

**REGISTER TO WIN GROCERIES**  
Drawing will be held April 4, 1987

Name \_\_\_\_\_  
Address \_\_\_\_\_  
City \_\_\_\_\_ State \_\_\_\_\_  
Telephone \_\_\_\_\_

NEED NOT BE PRESENT TO WIN

Drawings to be held Sat., April 4th  
— SEE STORE FOR DETAILS —



### Beck's Anniversary Video Special

### Rent Any Movie Tues. - Thursday For

# 99¢

**Unleaded Super GASOLINE**

**Unleaded Regular GASOLINE**

**Regular GASOLINE**

**Diesel Fuel**

**Kerosene**

**UNOCAL**  
GO WITH THE SPIRIT - ACROSS THE USA

**INQUIRE ABOUT A NEW 76 CREDIT CARD**

**HOURS:**  
Weekdays & Sat. 5 a.m. to 10 p.m.  
Sunday 7 a.m. to 10 p.m.



Artistry of Dominick Labino featured at Gallery

"Spectrum - A Memorial Tribute Exhibit" of the glass artistry of Dominick Labino will be featured during the month of April at the Clinton County Arts Council Gallery and Gift Shop...

Fifty pieces of Labino's exquisite work on loan from Charles Strieby, renowned glass collector and friend of Labino, will be the centerpiece of the exhibit of art glass and photography...

Known as the "dean of American glass artists," Labino spent much of his career in research and development of glass compositions, processes, and the machines for forming glass fibers, glass papers, and furnace design...

director of research and development for Johns-Manville Fiber Glass Corporation.

In 1963, on his farm near Grand Rapids, Ohio, Labino began work with hot glass as an art medium doing free-hand blowing of glass. He designed and built his own furnaces, annealing ovens, glass-blowing tools, and finishing equipment...

His development of portable furnaces and annealing ovens allowed the art of glass blowing and art glass making to become more widely taught at colleges and universities throughout the country...

His work is represented in the permanent collections of over sixty museums in the United States and abroad...

including: Metropolitan Museum of Art in New York, Smithsonian Institute in Washington D.C., Victoria & Albert Museum in London, England, the Henry Ford Museum in Dearborn, and many additional art museums throughout the United States.

Included in the exhibit are open vessels of controlled, swirled silver smeltz glass. There are vases and vessels of gold and copper variant glass which move from deep greens to brilliant ruby and cranberry color...

In addition to the art glass work by Labino will be six pieces by his only apprentice, Ms. Baker O'Brien. She continues to work in his studio and signs her work "Baker-Labino Studio."

fluence while allowing her own artistic technique to show through.

Another medium of art through glass will be represented in the work of Marian Baker, stained glass artist. Formerly the manager of Michigan Delphi Stained Glass stores, Baker is now working independently as an artist doing consignment work...

Another part of the show will be a photography exhibit with winners from the arts council's first photography competition. Winners in both color and black and white categories will be announced at the reception on April 12.

The gallery is open from 1-5 p.m. daily. Phone 224-2429 from 1-5 p.m. for more information.

Clinton Memorial Auxiliary has lunch meeting with legislators

Four members of the Clinton Memorial Hospital Auxiliary met and had lunch with Michigan Senator Fred Dillingham and Representative Gary Randall as part of their participation in the 13th annual "Day at the Capitol."

Attending the event sponsored by the Michigan Association of Hospital Auxiliaries (MAHA) were legislative chairman JoAnne Gentry, president Kay Mishler, and past

presidents Marie Miller and Jean Mary Bartholomew.

The statewide organization hosts the legislative day to aid its membership in becoming better informed about current health issues and to provide an opportunity for auxiliaries to meet with local legislators.

Keynote speaker during the morning session was Peter Wilson, Ph.D., senior vice president of the policy and advocacy division of the Michigan Hospital Association (MHA). He presented an overview of Michigan's health climate highlighting the associations key health agenda issues.

An introduction to the 84th legislature was given by Bruce Ashley, senior director of government affairs at MHA. Following a luncheon, auxiliaries toured the Capitol and observed the legislature in session.

His work is represented in the permanent collections of over sixty museums in the United States and abroad, including: Metropolitan Museum of Art in New York, Smithsonian Institute in Washington D.C., Victoria & Albert Museum in London, England, the Henry Ford Museum in Dearborn, and many additional art museums throughout the United States.

DEWEY'S TRADING POST HEATHER WOOD FARMS 1 Gallon Vitamin D Milk \$1.39 WE NOW CARRY COLD BEER & WINE MAPLE RAPIDS, MI PH: 517-682-4158 WE RESERVE THE RIGHT TO LIMIT QUANTITIES. WE ACCEPT FOOD STAMPS MON.-SAT. 8:30-8:00 SUNDAY 10:00-3:00

This Week's TV Listings

Table with columns for Weekdays, Mornings, Afternoons, Evenings, and Nights. Contains detailed TV listings for various channels and programs, including 'The Simpsons', 'The Cosby Show', 'The Love Boat', etc.





town newspaper typesetter has a strong ambition to become a newspaper reporter... 1:00 (3) BASSmasters Classic... 1:00 (3) Knowzone: Chasing the Tornado (CC) A group of scientists chart and study the tornado...

livery boy Kevin Bacon. Jamie Gertz. Paul Rodriguez. 1986. Rated PG. (In Stereo)... 1:00 (3) BASSmasters Classic... 1:00 (3) Knowzone: Chasing the Tornado (CC) A group of scientists chart and study the tornado...

Salvador. James Woods. James Belushi. John Savage. 1986. Rated R... 1:00 (3) BASSmasters Classic... 1:00 (3) Knowzone: Chasing the Tornado (CC) A group of scientists chart and study the tornado...

may have been stolen by a competitor. (70 min.) (R)... 1:00 (3) BASSmasters Classic... 1:00 (3) Knowzone: Chasing the Tornado (CC) A group of scientists chart and study the tornado...

MONDAY 4/6/87 MORNING

5:00 SuperFight Preview... 5:35 Sports Review... 6:00 (HBO) Survival Series: Writer Peter Benchley narrates this exploration about the myths and little-known facts about sharks (60 min.)...

Table with 3 columns: Channel, Program Name, and Time. Includes programs like WKAR, WLNS, HBO, WTBS, ESPN, WTVZ, WGTW, WKBD, WJRT, CNN, CINEMAX, PASS, DISNEY, NICK, WZZM, WZZM, WKZO, WCUM, CBS, WSYM, TNN.

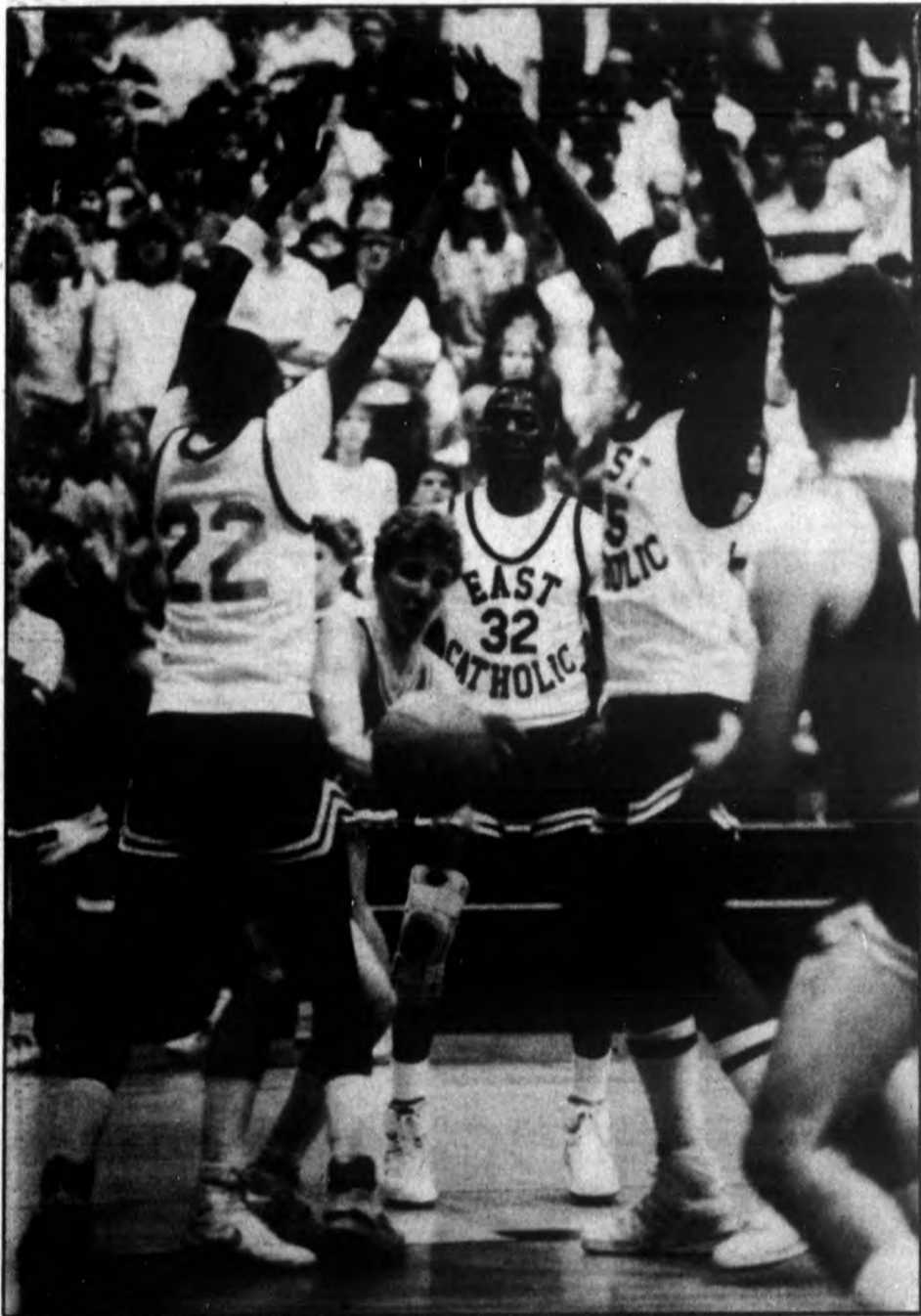

Photographs by Michael Honeywell

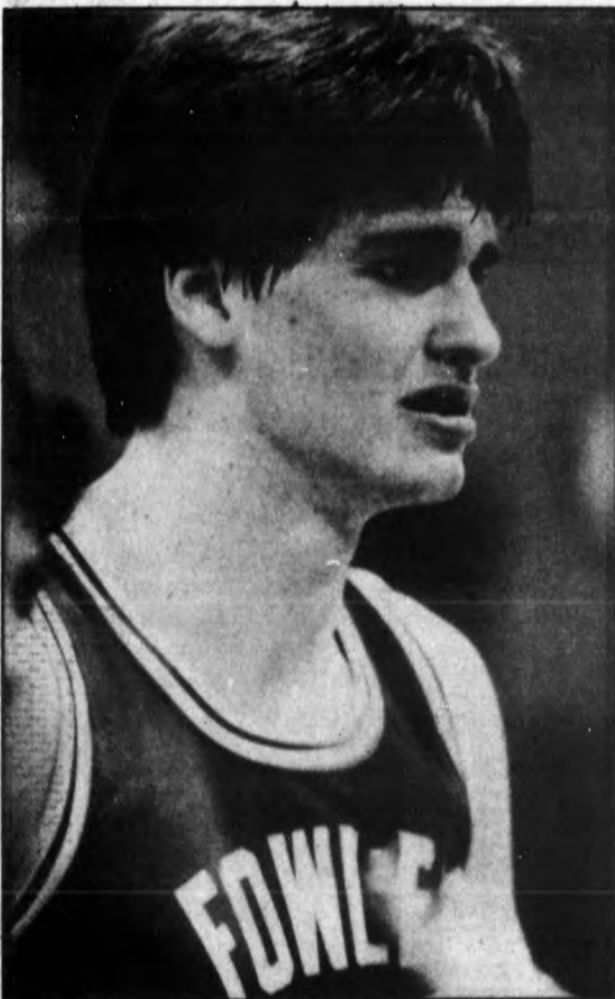

Photographs by Michael Honeywell  
ABOVE — Fowler Head Coach Dennis Smith diagrams a play during the Eagles' final time out in the quarterfinal game with Detroit East Catholic.

LEFT — AGONY OF DEFEAT shows in the face of senior Kurt Simon at the conclusion of Fowler's game with Detroit East Catholic.

## Area girls' track teams show promise for excellent year

By RHONDA WESTFALL  
Sports editor

According to the calendar, it's officially spring — time for the beginning of spring sports at area high schools and time for a little preview on some Clinton County teams.

Today, girls' track teams are highlighted, with softball and baseball following in coming weeks.

### ST. JOHNS

The 1987 edition of the St. Johns High School girls' track team looks very promising with 17 letterwinners returning from last year's team — seven of whom were chosen to the Mid-Michigan B all-conference team.

"The conference was extremely close last year," said Redwing Coach Teri Brown. "At the conference meet, two and one-half points separated first and third place teams, Ovid-Elsie, Corunna, and St. Johns should battle again this year for the championship."

Returning from last year's team is senior Sandra Terrell, chosen as Most Valuable player and Most Improved last season, and a member of the all-conference team. Selected as one of the team captains, Terrell set a school record in the mile last season and finished third in the state meet in cross country this year. She is a distance runner.

Middle distance runner Luanne Hurst returns as a senior for the Redwings this year. She is also a captain who was named to the all-league team in 1986. During the past cross country season, Hurst qualified for the state finals.

Janice Rademacher and Kim Korienek also are 1987 captains and 1986 all-league selections. Rademacher throws shot put for the Redwings and was selected Most Outstanding in field events last year, while Korienek is a middle distance runner. Both are seniors.

Other letterwinners returning from 1986 include: seniors, Deanna Stump, hurdler — Most Improved along with Terrell last year and an all-league selection; Anita Manas, long jump — all-conference selection; and

Vickie Asher, sprinter; juniors, Kerry Porter, high jump — all-league selection; Kari Simon, hurdler; Mandy Martens, shot put; and Sharra Feeley, middle distance; and sophomores, Anne Brocker, shot put and sprints — outstanding freshman last year; Gina Manas, long jump; Erin Masarik, sprinter — outstanding freshman last year; Dana Malesky, middle distance; Paula Pardike, long jump and sprints; Melinda Martin, middle distance.

New Redwing runners who should be helpful to the team this year according to Coach Brown are Krista Schrauben, a sophomore sprinter, Katrina Koenigsnecht, a freshman middle distance runner, Jolyn Smith, freshman sprinter, and freshman Jessica Kluge.

A total of 68 members make up the 1987 team — one of the largest turn-outs in a number of years.

"I'm excited about the season and the team seems to be also," Brown said. "This is the best start, with the most team enthusiasm, that I've had in my eight years of coaching track at St. Johns."

### FOWLER

The 36 members of Fowlers' girls track team, coached by Kim Spalsbury, have a couple of "strings" that they would like to keep going this year. The Eagles are shooting for their seventh consecutive league and regional titles, and their seventh straight year of finishing in the top three in the state meet.

Fifteen letterwinners back from last year will help Coach Spalsbury — and help the 27 freshmen and sophomores on the team for the first time — in reaching their goals.

Key seniors among the returning letterwinners are: Kim Epkey — her accomplishments from last year include: fourth in the state meet in the 800 meters, member of the state championship 3200 meter relay team, member of the sixth place state 1600 meter relay team, first in the 800 meters in the Clinton County Meet.

(Continued on page 2B)

## Lose to East Catholic 52-47

# Fowler's season over

By RHONDA WESTFALL  
Sports editor

The final trip down the court, the final shot at the basket, the final handshake between coaches — the final score Detroit East Catholic 52, Fowler 47.

The Eagles' hopes of playing at Jenison Field House and Crisler Arena in Class D state basketball contests were dashed by their quarterfinal loss to the Detroit team in last Wednesday night's game played at Linden High School. Coach Dennis Smith's team was forced to settle for an ending record of 24-2, third-place ranking in the state, and an overall fine season of basketball.

All praise-worthy accomplishments which the majority of teams would be happy to end their seasons with, but not the final coup that Fowler's players and fans had wished for.

"The times that a team, and a coach, have the chance to get beyond the regionals are so numbered," Coach Smith said. "We had the opportunity to go one step further — and we didn't."

"We're right up there with the best teams in the state. I think we could have played with the number one and two teams."

As it was, Detroit East Catholic went on to play number-one ranked McBain North Christian in semifinal action on Friday where they were defeated by McBain who went on to take Class D honors.

It was a dejected group of Eagle ballplayers who lined up for the final time to shake hands with their opponents while Fowler fans stood and applauded their teams' efforts.

Similar in many ways to the scene on the field at the Pontiac Silverdome following the Eagles' loss in the Class D championship football game, but different in that this was not the championship — this was quarterfinals — not as far as the team had hoped to go.

"We had set our goals high — they were pretty lofty," Smith said. "The atmosphere in the lockerroom after the game was something that I had never experienced. I think we all just wanted to get out of there."

THE FINAL GAME for the 1986-87 team began much to the liking of the mob of Fowler fans who traveled the winding roads to Linden to cheer the Eagles on.

Kurt Simon put the first points of the night on the board off from a feed by Rex Thelen with just :20 seconds expired from the clock. Following an East Catholic miss, Joe Simon grabbed the rebound and ended up making one of his five baskets of the night at the opposite end of the floor.

When the Detroit team quickly evened the score at the 5:36 mark, then went ahead on a pair of free throws, Fowler's players and fans knew they were in for a close game.

The balance of the first quarter followed much the same pattern. Jim Andros gave Fowler a 13-12 lead near the end of the period off an Eagle fast break, only to have East Catholic come right back to regain the lead. The quarter ended with Fowler trailing 13-16.

"That seemed to be the way the whole game went," Coach Smith said. "When they needed to make a basket, they got one. When a big play was made, East Catholic made it."

Second-quarter scoring opened with Steve Bierstetel connecting for two points, followed by two more from Matt Hufnagel, once again giving Fowler a one-point lead, 17-16. East Catholic fought back, upping the tempo

of the game somewhat to make the score 17-20 in their favor.

A technical free throw shot by Hufnagel and basket by Joe Simon knotted the score at 20-all, and two charity shots by Hufnagel put the Eagles on top 22-20 with 3:00 minutes remaining in the half.

First tying the score, then taking a 24-22 lead, East Catholic was content to sit on the ball for the last :36 seconds of the half. With :02 showing on the clock, Detroit put up a shot which did not fall, Joe Simon grabbed the rebound and was fouled. Making one of two shots from the line, Fowler went into the lockerroom behind by a score of 23-24.

First-half scoring saw the Eagles shooting just 50 percent from the charity stripe, making 5-10 shots from the line, while allowing East Catholic to own the boards.

**"The times that a team, and a coach, have the chance to get beyond the regionals are so numbered," Coach Smith**

BASKETS BY Kurt Simon and Hufnagel tied the score at 28-28 with two minutes gone in the third period, but the balance of the period was owned by East Catholic. Taking a 36-34 lead at the 2:00 minute mark, the Detroit team patiently worked the ball, making good on their next three attempts from the field to end the period ahead 42-34.

The final stanza saw the Eagles dig down deep in an effort to regain the lead and build the momentum they needed for a victory. When Kurt Simon's basket at the 4:55 mark cut East Catholic's lead down to 42-41, Fowler fans went wild. Standing and cheering, it appeared that the Eagles were about to begin their surge.

But, as they did many times during the night, East Catholic's all-state guard Richard Gamble and Marion Irvin, gave Detroit points when they needed them.

"Whenever we did get close, Gamble and Irvin took things in their own hands," Coach Smith said. "Irvin especially played excellent defense on us."

The Eagles fought hard right down to the wire, still very much in the ballgame when Joe Simon canned two free throws at the 2:24 mark to bring Fowler to within four points, 45-49. Detroit proved that they were capable of hitting foul shots under pressure, connecting on 5-6 shots from the charity stripe in the last minutes.

With 1:30 remaining and the Eagles trailing 47-51, Smith called for a time-out. On the ensuing inbound play, Fowler forced East Catholic into turning the ball over when they could not cross the 10-second line.

The Eagles could not capitalize on the miscue, and in the long, final minute of play Detroit put the last point on the board to end the bid to the semifinals.

Joe Simon was the leading scorer for Fowler, ending the night with 18 points.

"He (Joe) had a good game," Coach Smith said. "He's a real hard-worker."

Double-teamed throughout much of the game, Kurt Simon was held to 11 points in his last game for the Eagles. Hufnagel had 10 points for Fowler.

"The kids are going to feel bad for a while, Smith said. "We really wanted to go at least one step further."



Photograph by Michael Honeywell

SCRAMBLE FOR THE BALL — The official tries to untangle a pile of players, fighting for possession of a loose ball in the quarterfinal game. Fowler players on the floor are Joe Simon and Steve Bierstetel.

## MMB all-league cage, spike selections

The following individuals were selected as members of Mid-Michigan B League All-Conference teams in basketball and volleyball.

### Basketball — First Team

Tom Penix, junior from St. Johns; Dave Modders and Steve Klenk, seniors from Alma; Brett Zuver, senior from Ionia; Randy Meder, senior from Corunna.

### Second Team

Bob Foreback, senior from Ovid-Elsie; Clark Van-Buren, junior from St. Johns; Todd Slater, senior from Alma; Terry Birdsley, senior from Chesaning; Mark Hagerty, junior from Ionia.

### Honorable Mention

Troy Barnhill and Jeff Conklin, seniors from Ovid-Elsie; Chris Ortiz, senior from Alma; Ron Laskowski, senior from Corunna; Darrin Syrjala, senior from Ionia.

### Volleyball — First Team

Jamie Jones and Sheila Platner, seniors from Ovid-Elsie; Kerry Porter, junior from St. Johns; Sheryl List, senior from Chesaning; Jennifer Brooks and Sheryl Weber, juniors from Corunna.

### Second Team

Debbie Bensinger (senior) and Angie Pung (junior) from St. Johns; Courtney Schneider, senior from Ovid-Elsie; Julie Kowatch, senior from Ionia; Mary Koviack, junior from Chesaning; Karri Morgan, senior from Alma.

### Honorable Mention

Jami Martin (senior) and Bonnie Patrick (junior) from Ovid-Elsie; Lisa Ebert, junior from St. Johns; Sue Kuhlman, senior from Ionia; Marie Eastman, junior from Corunna; Lisa Hemgesberg and Jackie Gasser, seniors from Chesaning.

### Winning Coaches

Doug Long from Ovid-Elsie and Bernie Fox from St. Johns.

# sports

## Girls track season in motion

(Continued from page 1B)

"She (Epkey) is one of our top returning runners," Coach Spalsbury said. "She will run all the same events as she did last year."

Theresa Feldpausch — in her second year on the track team, she will throw discus and see double-duty as a member of the Fowler girls' softball team.

Stacie Rowell — she was a member of the 1600 and 3200 meter relay teams in 1986, and also finished fourth in the 400 meters at the Clinton County Meet.

Shari Schneider — finishing fourth in the league meet in the 1600 meters and third in the league in the 3200 meters, she will see action in both events this year and could be used in both relay teams.

A number of juniors return for Coach Spalsbury in 1987, including: Lori Thelen — she was fourth in the league in the 3200 meters and will run 1600 and 3200 meters this year; Lisa Farley — the league champion in the 200 meters and member of the 400 and 800 meter relay teams, she is coming off knee surgery; Rebecca Feldpausch — she should see action in the 1600 meters and 100 meter hurdles from time to time; Theresa Miller — probable runner in the 800 meters and 1600 meter relay; and Kim Spitzley — placed third in the league in shot put and discus last year.

Paula Armbrustmacher, Cindy Feldpausch and Sherine Rowell are sophomores back from last year's team who will be counted on in a number of events this season. Also back as a sophomore is Jamie Pendel who placed fifth in the 100 meters in the Clinton County Meet and was fourth in the league in the 200 meters.

The Sillman twins, Mindy and Marcy, are two more sophomores who were part of the 400 meter relay team which set a school record at last year's state meet. Marcy holds the school record in 300 low hurdles and placed seventh in the state in that event. She will see action this year in 400, 800, and 1600 meter relays, along with high jump and long jump. Mindy was the champion in the 400 meter dash at the Clinton County Meet last year, and will be part of the 3200 and 1600 meter relays this year.

According to Coach Spalsbury, some "promising newcomers" on the team this year are sophomores Donna Feldpausch, Kristen Hoerner, Angie Myers, and Stacey Paksi, while freshmen Beth Esch, Lynette Feldpausch, Lisa Rademacher, Kathy Schmitz, and Shelly Thelen are representatives of that class's new faces.

"We certainly will miss our key senior members from last year's team, Cindy Schneider, Nancy Sillman, Luann Wieber and Lori Thelen," Spalsbury said. "It leaves us with some big holes to fill."

Eagle fans will get a little preview of how the 1987 girls team looks in an early season, indoor meet this Thursday (April 2) at the Spartan Relays at MSU. The first regular meet is set for April 8 at DeWitt where both boys and girls' teams will compete with DeWitt and Bath in a triangular meet.

### FULTON

The Fulton girls' track team boasts a new "old" coach this year — new to girls track, but an old hand at coaching.

Leo Rosencrants, Head Coach of the varsity football team, has his work cut out for him with a relatively small squad to work with.

"We will work to improve personal bests and work to improve at each meet," Rosencrants said. "The bulk of our scoring early in the season will have to come from our upperclassmen — they are going to have to score as much as possible."

Returning as senior letterwinners are Deb Waldron and Kelly Upham. Waldron, who throws shot and discus, placed in both the league and regional meets in the shot put last year. Upham is a middle distance runner for the lady Pirates.

The Pirates have a number of stellar junior members back from last year's team. These include: Dee Gardner, high jump and middle distance; Lori Helman, middle distance; Dee Johnson, 220 and 440; Sheri Fabus, sprints; and Kim Friesen, sprints.

Freshman who should help in netting team points as the season progresses are Katy Barton and Nollee Schneider, both distance runners.

"Schneider was the best miler in eighth grade last year," Coach Rosencrants said. "She's a good runner."

"We have a very strong junior high program, so things look like they should come around in the next several years."

The Pirates open their dual-meet season with a meet at Ithaca on April 8.

### OVID-ELSIE

Things look promising for the Ovid-Elsie girls track team to be among the top teams in the Mid-Michigan B league once again this year. The Marauders won the league meet in 1986 and finished in second place overall behind a strong Corunna team.

"We should be fairly competitive with possibly the exception of the distance events," Marauder Coach Doug Long said. "Things look pretty good right now."

Twelve letterwinners returning from last year's team are the main reason for Coach Long's optimism.

Seniors returning are: Shelly Parker — a hurdler and middle distance runner, she finished seventh in the state meet last year in the 330 low hurdles.

Cheryl Batora — placing fifth in the state meet in the discus last year, she also placed in the shot put at the Clinton County Meet.

Kris O'Dell — she will run sprints and throw the discus for Ovid-Elsie this year.

Juniors back from the 1986 squad include Carrie Darling, a middle distance runner.

"The half-mile is her (Darlings) specialty," Coach Long said. "She participated in the state meet last year also."

Other juniors returning are: Denice Thering, sprinter; Shaundel Elowski, distance runner; and Tracie Pohl, sprinter.

Sophomores back from last year include Buffy Hill, a distance runner; Sarah Waite, long jump and middle distance; Tina Ridsale, sprinter and long jump; Sandy Gardner, hurdler; and Jodi Donaldson, shot put and sprinter.

Coach Long looks for several freshman to help the team out as the season moves along. These are Vicki Donaldson, middle distance; Stephanie Pierce, sprinter; and Kim Kranick, distance runner.

The first meet on the Marauders' schedule is with Fowler on April 13, beginning at 4:30 p.m. at Ovid-Elsie.

## Redwing netters at Racquet Club

Five returning letterwinners and all-conference selections should help the St. Johns varsity tennis team in their quest to repeat as MMB champions in 1987. The 1986 team finished with a record of 4-0 in the league, 6-4 overall.

Back from last year's team are junior Kevin Zimmerman, number two singles; senior Eric Fish, number three singles; senior Chris Briggs, number four singles; and juniors Jason Zimmerman and Dave Schroeder, number one doubles.

The doubles team of Zimmerman and Schroeder won the Waverly Invitational last year and compiled a record of 15-2 overall.

"This team has potential," Redwing Coach Al Werbish said. "We need to strengthen our doubles to remain competitive."

Promising new players on the 1987 team include freshman Roger Seabrook at number one singles, and juniors Jesse VanDeCreek and Mike Giesecke at number two doubles.

Contenders for the still to be determined number three doubles team are Wade Saurbek, Dan Hartsuff, Romney Saad, and Mike Fitzpatrick.

Coach Werbish's team had a chance to test their racquets last week at the Racquet Club Invitational, an all-night tennis tournament held at the Lansing Racquet Club. Teams from DeWitt, Mason, Holt, Sexton, Grand Ledge, Eaton Rapids, and Ovid-Elsie took part in the tourney along with St. Johns.

DeWitt and Mason ended tied for first place with 48 team points, with the Redwings finishing in sixth place with 37 team points.

"The tournament allowed us to get in some early playing time," Werbish said. "It was a good opportunity for us to focus on some weaknesses. I think the players realize they can work harder and improve."

Flight results for St. Johns players were as follows:

**Number one singles** — Seabrook placed fifth, defeating Holt and Mason, and losing to Mason.

**Number two singles** — Kevin Zimmerman placed seventh, defeating Ovid-Elsie, and losing to Holt and Grand Ledge.

**Number three singles** — Fish placed sixth, defeating Ovid-Elsie, and losing to DeWitt and Mason.

**Number four singles** — Briggs finished fifth, defeating Eaton Rapids and Mason, and losing to Grand Ledge.

**Number one doubles** — Zimmerman/Schroeder placed fourth, defeating Sexton and losing to Mason and DeWitt.

**Number two doubles** — VanDeCreek/Giesecke placed third, defeating Ovid-Elsie and Sexton, and losing to DeWitt.

**Number three doubles** — Fitzpatrick/Saad placed third, defeating Eaton Rapids and DeWitt, and losing to Mason.

**Number four doubles** — Hartsuff/Saurbek placed second, the best finish of all St. Johns flights, defeating Ovid-Elsie and DeWitt and losing to Holt in the finals.

St. Johns hosts Owosso in their first match of the season tomorrow (April 1) at 4 p.m.



**TRACTOR SUPPLY CO.**  
**TSC**  
**FARM-HOME-AUTO**  
**SINCE '38**

# Spring Super Sale

**HOURS**

Mon. - 8:00 a.m. - 8:00 p.m.  
Tues. - 8:00 a.m. - 6:00 p.m.  
Wed. - 8:00 a.m. - 6:00 p.m.  
Thurs. - 8:00 a.m. - 8:00 p.m.  
Fri. - 8:00 a.m. - 8:00 p.m.  
Sat. - 8:00 a.m. - 5:00 p.m.

Effective thru April 7th

**STUDED "T" POST**  
5' 36-09104 **155**  
6' 36-09112 **169**  
6' 36-09120 **185**

**CEDAR POSTS**  
3"x17' 40-1121 **179**  
4"x17' 40-1113 **229**  
6"x8' 40-1147 **429**  
6"x10' 40-1155 **599**

**12% GA. 4 PT. BARBED WIRE**  
• 30 Rod Rolls 36-1000 **27<sup>99</sup>**

**BARBED WIRE WORK GLOVES**  
• 530979 **4<sup>99</sup> PAIR**

**15% GA. 4 PT. BARBED WIRE**  
• 30 Rod Rolls 36-1037 **18<sup>49</sup>**

**GENERAL PURPOSE FIELD FENCE**  
• Heavy Galvanized for Rust Prevention. Not Stocked in All Stores

**AS LOW AS 59<sup>99</sup>**

832-6-12 1/2	36-10121	59.99
939-6-12 1/2	36-10147	69.99
1047-6-12 1/2	36-10163	79.99
1047-12-11	36-10294	82.99
939-6-11	36-10260	92.99
1047-6-11	36-10286	102.00
1047-12-9	36-10626	109.00

**CATTLE FENCE**  
42" 842-9-11 48" 948-8-11  
36-10668 36-10676

**69<sup>99</sup> 79<sup>99</sup>**

**POULTRY NETTING**  
• Top Quality Netting Has Been Galvanized Before Weaving For Extra Strength 36-24102/11

HEIGHT	TSC #	SALE
24"	36-24104	22.99
36"	36-24112	31.99
48"	36-24120	43.99
50 FT.		
24"	36-26198	9.99
36"	36-26203	13.99
48"	36-26211	17.99

**WELDED WIRE**  
• Full Gauge Galvanized Steel  
• Most Versatile Wire Product Made

DESCRIPTION	TSC #	NOW
2x4x36" 50 FT.	36-26512	18.99
2x4x48" 50 FT.	36-26520	22.99
2x4x36" 100 FT.	36-26473	26.99
2x4x48" 100 FT.	36-26481	37.99
2x4x60" 100 FT.	36-26499	46.99
2x4x72" 100 FT.	36-26504	56.99

**EARTH ANCHORS**  
ALL PURPOSE KIT 7<sup>99</sup>  
STORAGE BUILDING KIT 16<sup>99</sup>

**GOLDEN ROD STRETCHER** 16<sup>99</sup>

**STEEL POST DRIVER WHANDLE** 14<sup>99</sup>

**FENCING TOOL** 6<sup>99</sup>  
• Forged Steel 36-2001

**BRACE WIRE 9 GA. OR 12% GA. YOUR CHOICE** 4<sup>99</sup>  
10 LB. CON.

**FLOR & VEGETABLE SEEDS**  
• Finest Quality  
• Wide Selection  
**10 FOR \$1**

**LAWN & GARDEN SPRAYERS**

**BACK PACK KNAPSACK SPRAYER**  
• 4 Gal. Tank Capacity  
• 9.00 Lbs. PSI Operating Pressure 21-37307 **79<sup>99</sup>**

**12 VOLT SPOT SPRAYER** 21-36830 **\$229**

**25 GAL. 3 H.P. LAWN & GARDEN SPRAYER** 44-05026 **\$469**

**25 GAL. 12 VOLT LAWN & GARDEN SPRAYER** 21-37667 **\$329**

**150 GAL. 5 H.P. SKID SPRAYER** 21-37256 **\$699**

**55 GAL. SKID SPRAYER** 21-37174 **\$539**

**WHEEL KIT** 21-37174 **\$99**

**LG-5 GALLON SPRAYER**  
• 5 Gallon, 12 Volt DC Pump 21-37678 **\$189**

**HUSKEE 18 H.P. 42" CUT GARDEN TRACTOR**

**OPTIONAL ATTACHMENTS**

- Briggs & Stratton I/C Twin Cylinder Engine
- Heavy Duty Transaxle Capable of Using PLOW, Disk, Cultivator
- 4 Speeds Forwards, 1 Reverse 44-20020

**MOLDBOARD PLOW** 44-05044 **159<sup>99</sup>**

**DISK HARROW** 44-05715 **119<sup>99</sup>**

**LAWN & GARDEN CULTIVATOR** 44-05662 **99<sup>99</sup>**

**SLEEVE HITCH** 44-05719 **89<sup>99</sup>**

**TSC'S BEST \$1599**

FINANCING AVAILABLE

**HUSKEE 12 H.P. 36" CUT RIDING MOWER**

**OPTIONAL ATTACHMENTS AVAILABLE ON ALL TSC RIDERS \$199**

- 12 H.P. Briggs & Stratton Engine, 36" Twin Blade, Side Discharge Deck
- 3 Speed Transaxle
- 18 x 9.50 Rear Tires
- 15 x 6.00 Front Tires 44-20000

**OPTIONAL REAR MOUNT BAGGER** 44-20199/20197 **\$199**

**FINANCING AVAILABLE \$899**

## 8-9.25% Current Interest

Tax reform has caused billions of dollars to look for a new home. We have tax reform winners for you, products that offer you values such as:

- Tax sheltered savings
- Investment income-tax free
- Safety of your principal
- Liquidity
- No limits on amounts invested
- No service of administrations fees
- No age limits
- No health limits

Many magazines and newspapers have featured articles about the tax benefit of single premium whole life and annuities. The new laws favor these products for your savings and investment plans. We'd like to help you keep more of your money in the future, please call or stop in today.

When it's a matter of insurance

**Allaby & Brewbaker**

108 N. Clinton Ave.  
St. Johns, MI 48879  
Phone 224-3251

# More Eagle cage action



Photograph by Michael Honeywell

THE THELEN BROTHERS donned some unusual headgear to watch Fowler's Class D quarterfinal game with Detroit East Catholic played at Linden High School last Wednesday night. Pictured from left: Kevin, Jeff, and Terry Thelen — brothers of Eagle guard Rex Thelen, who played in his final basketball game for Fowler.



Photograph by Michael Honeywell

COACH SMITH contemplates the game plan during an early time out in the quarterfinal game.

## Outdoors Pheasant hunting

By Dick Bradley



If you heard a rousing cheer about a week ago, it may have been from Michigan's pheasant hunters. That forgotten band was just reacting to news of the initial release of 50 Sichuan pheasants from China, in the Gregory State Game Area near Pinckney.

On that special day, Chinese and Michigan officials were also in a festive mood as the Sichuan Consul General Deng Chaocong joked that the released birds were saying "Yes" to Michigan.

But I hope that the dignitaries, the overseers at the Department of Natural Resources and the cheering hunters do not just relax now, felling that whatever the problem led to the demise of the ringneck is no longer an issue.

I hope that the investigation continues to determine what actually led to the problems of the ringneck. Certainly pesticides or other chemical agents introduced into the air and land are the possible culprits, and if we fail to discover and curtail them, other game animals and birds may also fade out of the hunting picture.

On the bright side, this project offers every chance at success. The 50 birds were hatched from eggs that were part of the cooperative venture between Michigan and her Chinese sister state, Sichuan, begun in 1983.

Under the capable guidance of the DNR's Pete Squibb, these 10-month-old birds appear to be very receptive to the current habitat of Southern Michigan.

They are strong flyers, masters at concealment in limited cover and do not depend so heavily on croplands as their ringneck cousins.

Of the birds just released, 26 hens and seven

roosters have been equipped with radio transmitters so that their activities and welfare can be monitored. Unless unforeseen emergencies cause a change in plans, another 350 birds are scheduled for an early April release.

Sixty-seven of those will be carrying transmitters. And finally, in the next five to eight years, the state is planning to spend \$6 to \$8 million and release thousands of the pheasants across Southern Michigan.

It is an exciting prospect to once again have a population of these Asiatic birds in our state. It is not assured, of course, but much of Michigan's southern areas are similar to the Himalayan foothills from which the Sichuans come. If anything, our climate is a bit more gentle.

How will you know one of these birds when and if you see it?

The experts say that it is a bit smaller, perhaps two-thirds the size of the ringneck. It may be a little darker in appearance and lacks the familiar white ring about the neck. They also say it may be a little more explosive and rapid in its flight.

Officials are proposing a closed season on pheasants in the area where the first releases occur. For now, we can only cooperate and watch for developments in what may be for hunters almost as big a deal as the introduction of the coho salmon into the Great Lakes was for fishermen.

But please, Department of Natural Resources, save a few dollars to continue research on the ringneck.

I, for one, will feel a lot better about the Sichuan when I know he is not flying into the same kind of a problem that has all but eliminated his predecessor.

TALK ABOUT COMPETING!  
**NOBODY  
 COMPETES  
 LIKE DODGE.**

Save \$2,356.

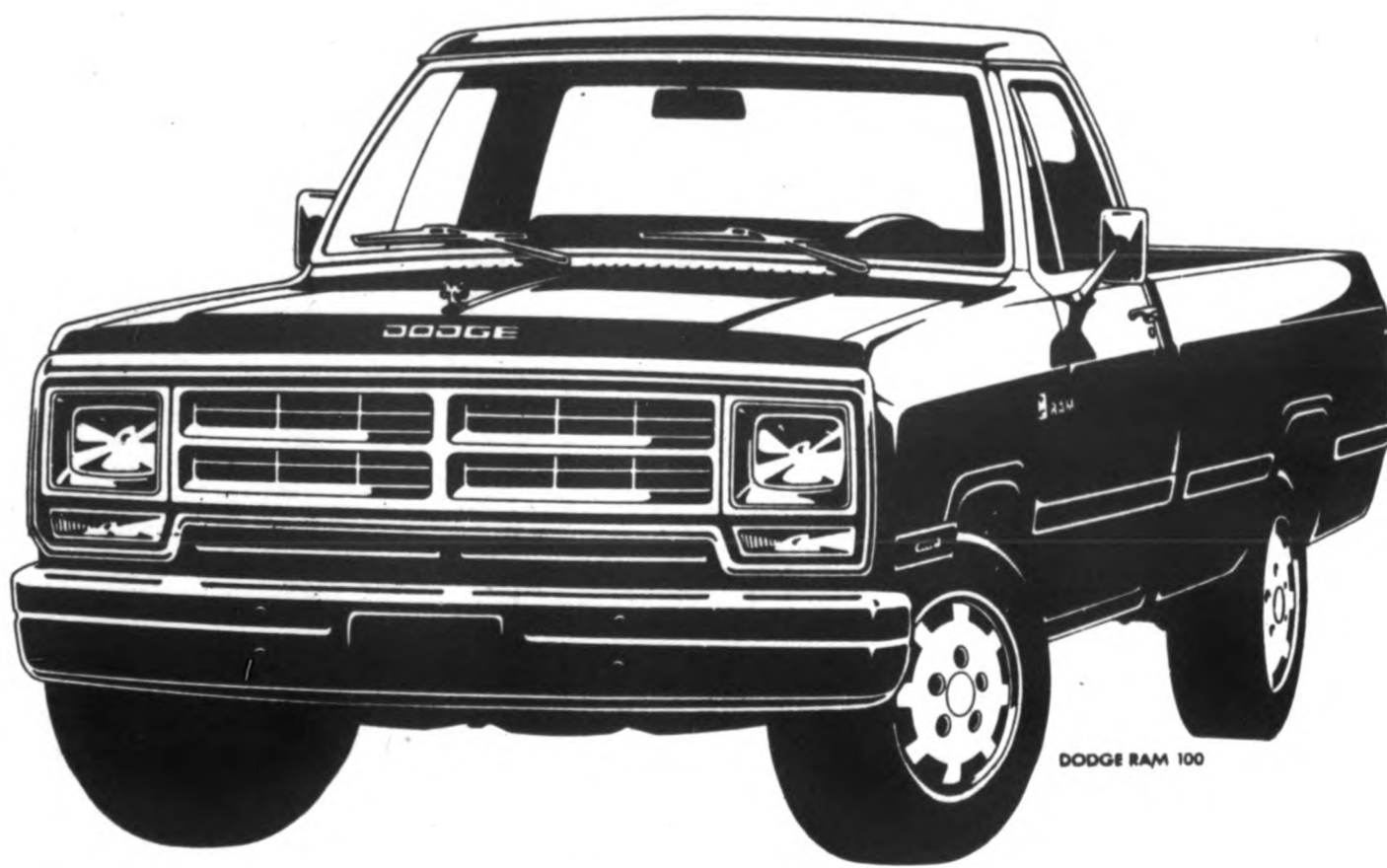

Save \$2,356 over Ford on the best full-sized pickup value in America plus 3.7% APR financing. And the only 7 year or 70,000 mile warranty.\*

The Dodge Ram 100 is America's best value, comparing base list prices with other standard full-sized pickups. Saving you \$1,856 compared to a Ford F150. Plus you get both \$500 cash back and 3.7% annual percentage rate financing for a total savings of \$2,356. (At Ford, if you choose financing, you don't get a rebate.) Financing is for qualified buyers through Chrysler Credit Corp. Longer term rates are available and dealer contribution may affect final price, so ask for details. Note that you must take delivery from stock.



THE BEST BUILT, BEST BACKED AMERICAN TRUCKS ARE RAM TOUGH™

Clinton County's  
**LARGEST DEALER**

OFFER ENDS SOON!

**BEE'S**  
 Chevy • Olds • Plymouth • Dodge • Chrysler  
 2100 South US-27 • St. Johns • 224-2345

Mon. - Thurs. 8:30 a.m. to 8 p.m. • Tues., Wed., & Fri. 8:30 a.m. to 6 p.m. • Sat. 9 a.m. to 3 p.m.

**Looking  
 For a Super Bargain?**

We have several good, reconditioned Zenith Console Color TV's  
**Stop in and see!**  
 Limited Guarantee

**DICK COOK TV**

1 1/2 Mile West of Westphalia on Price Rd  
 Phone 587-3071

Hours: Mon. & Tue. 8 a.m.-8:00 p.m.,  
 Wed.-Fri. 8 a.m.-6 p.m., Sat. 9 a.m.-1 p.m.

**CITY OF ST. JOHNS  
 ANNUAL TREE PLANTING PROGRAM**

Residents of the City of St. Johns may now order trees under the City's Tree Planting Program. With the City acting as the coordinator, St. Johns residents may take advantage of reduced, volume rates.

Nine species are available at the following sizes and prices, which includes planting, staking, wrapping, mulching and a one year guarantee:

	7-8 FOOT (1" CALIPER)	8-12 FOOT (1 1/2" CALIPER)
Norway Maple	\$43.00	\$46.00
Sugar Maple	\$43.00	\$46.00
Marshall Seedless Ash	\$43.00	\$46.00
Shadmaster Locust	\$43.00	\$46.00

	3-4 FOOT	5-6 FOOT
Austrian Pine	\$43.00	\$85.00
Scotch Pine	\$43.00	\$85.00
White Pine	\$43.00	\$85.00
Colorado Spruce	\$43.00	\$85.00

	3-4 FOOT	5-6 FOOT
Colorado Blue Spruce	\$48.00	\$90.00

Order blanks are now available at the City Offices, 121 E. Walker Street, St. Johns, Michigan. For further information call 224-8944.

Richard L. Coletta  
 City Clerk

St. Johns  
 Athletic Boosters

**LOTTERY  
 WINNERS**  
 Week of  
 March 23rd

Mon. #724  
 John Ballinger

Tues.  
 Ticket not sold

Wed. #416  
 Dan Woodward

Thurs. #032  
 Doris Swatman

Fri.  
 Ticket not sold

Sat.  
 Ticket not sold

Thanks for supporting our kids!

# Hail to the Fowler Eagles !!!

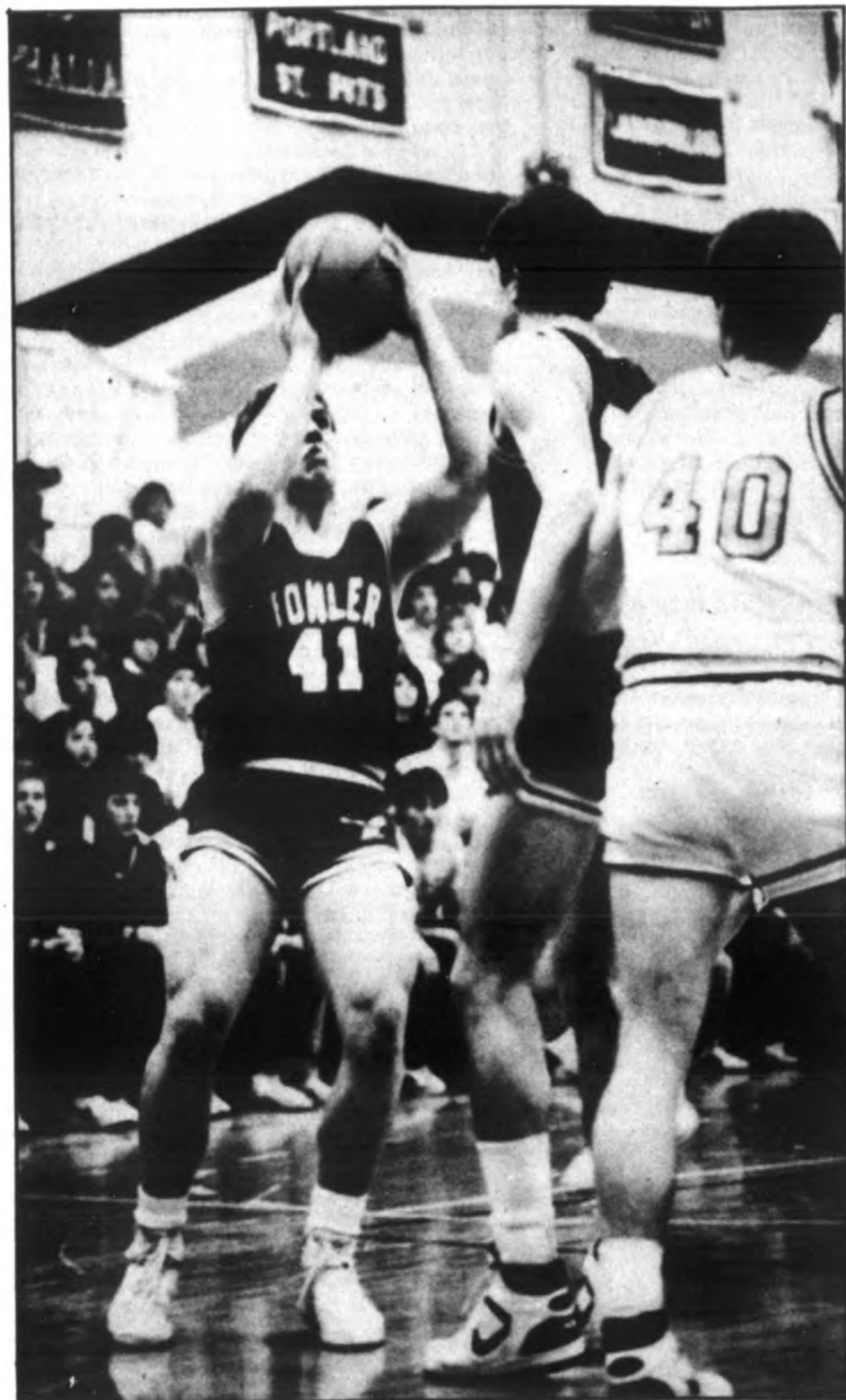

LEFT — Rex Thelen takes a shot in the Eagles' first meeting with Pewamo-Westphalia early in the season. Fowler went on to win the game, played in the Pirates' home gym, in what was one of their most exciting games of the year.



RIGHT — Fowler cheerleader Lisa Farley along with the rest of the Eagle squad kept fans' spirits high during Fowler's successful season.

BELOW RIGHT — Joe Simon hits the boards in a crowd of Detroit players during the quarterfinal game with East Catholic. Simon was the leading scorer in the Class D contest, pacing Fowler with 18 points.



Photographs by  
Michael Honeywell



WAITING AND WATCHING Fowler team members follow the action from the Eagle bench during the final intense minutes of their Class D quarterfinal game versus Detroit East Catholic

*We wish to thank the following sponsors whose advertising endorsements made this congratulatory page possible*

**Pohl Insurance Agency**  
511 South Westphalia St.  
Westphalia  
Phone 587-6955

**Fowler Auto & Farm Supply**  
10910 E. 2nd, Fowler  
Phone 593-3343

**Mathews Elevator Co.**  
135 N. Bath, Fowler  
Phone 593-2111

**Nobis Farm Supply**  
133 N. Main, Fowler  
Phone 593-3263

**Feldpausch Oil Co.**  
2858 Bauer Rd., Fowler  
Phone 593-3838

**SEALED POWER**  
A Tradition of Achievement  
SEALED POWER DIVISION  
SEALED POWER CORPORATION  
916 West State Street  
St. Johns, Michigan  
Manufacturer of Piston Rings

**Becker Furniture, Inc.**  
123 S. Main St.  
Fowler  
Phone 593-3500

**Epkey Equipment, Inc.**  
10760 E. 2nd  
Fowler  
Phone 593-2355

**LuAnn's Kountry Kut & Kurl**  
8632 W. Colony  
Phone 593-2233

**Les Miller & Sons Sand & Gravel**  
8881 W. Taft Rd.  
St. Johns  
593-2055

**Simon's Planing Mill, Inc.**  
268 Henderson  
Fowler  
593-2000

**Maple Rapids Lumber Mill**  
R#1-St. Johns  
Buyer of Timber of All Types  
\$\$ in advance  
682-4225 682-4164

**Union Federal Savings**  
709 S. US-27  
St. Johns  
Phone 224-8991

**Family Dental Service**  
Mark J. Connelly, D.D.S.  
911 E. State St.  
St. Johns  
Phone 224-2379

**Hettler's Motor Sales**  
812 E. State  
St. Johns, Mich.  
Phone 224-2311

**Parr's Pharmacy**  
201 N. Clinton  
St. Johns  
Phone 224-6719

**Federal-Mogul Corp.**  
Steel & Mead Sts.  
St. Johns  
Phone 224-3221

**Hub Tire Center**  
819 N. US-27  
St. Johns, Mich.  
Phone 224-3218

**Kroger**  
900 S. US.-27  
St. Johns  
Phone 224-6841

**Sneak Preview Inc.**  
116 S. Clinton  
St. Johns  
Phone 224-4607

**Clinton Bank & Trust Co.**  
124 N. Main, Fowler  
Phone 593-2225

Congratulations  
Fowler Eagle From  
**Goerge Plumbing**  
Bauer Rd., Fowler  
Phone 593-3520

**Snyder Beef**  
321-W. Drive  
Fowler  
Phone 593-2444

**Clinton County News**  
117 Walker St.  
St. Johns  
Phone 224-2361

**Fowler Plumbing & Heating**  
248 N. Main  
Fowler  
Phone 593-2300

**Wieber Lumber Co.**  
132 N. Main, Fowler  
Phone 593-2280

**Fowler Bowl**  
252 N. Main  
Fowler  
Phone 593-2519

## Coca cola champions in action at Redwing Lanes in St. Johns

A number of young bowlers took part in the 1987 Coca-Cola Tournament held at Redwing Lanes in St. Johns recently, with Pat O'Dell ending the day as champion with a score of 679.

The youth, under the direction of Bob Randolph, will take part in the state finals of the tournament at Southfield Lanes in Flint this May.

Division winners and alternates were:

**Junior-Major** — O'Dell, 679; Steve Rapp, 672; Heather Berry, 662; Scott Berry, 652; Carly George, 651; and Scott Sitowski, 649. Alternate: Angie Miller, 648.

**Prep: Idle Hours Kids** — Kerry Holmes, 661; Karl Koneval, 658; Kelly Holmes, 643; Brandy Sosebee, 632. Alternate: Matt Miller, 629.

**Prep: Redwing Rollers** — Jenny Hillier, 654; Josh Sutton, 630; Todd Powers, 630; Kevin, Horton, 624. Alternate: Ryan Randolph, 614.

**Bantam: Little Tigers I** — Trent Powers, 669; Robbie Barrera, 665; Brian Moeggenberg, 630; Nathan Piggott, 626. Alternate: Barbra Wilkins, 616.

**Pee Wee: Little Tigers II** — Lindsey Calligara, 610. Alternate: Sean Schafer, 609.



LEFT — Bantam Division: (back row) Nathan Piggott, 626; Brian Moeggenberg, 630; Robbie Barrera, 665; Trent Powers, 669. Pee Wee Division: (front) Lindsey Calligara, 610.

ABOVE — Prep Division, Redwing Rollers: Jenny Hillier, 654; Todd Powers, 630; Kevin Horton, 624. Missing: Josh Sutton, 630.



ABOVE — Prep Division, Idle Hours Kids: Brandy Sosebee, 632; Karl Koneval, 658; Kerry Holmes, 661; Kelly Holmes, 643.

RIGHT — Junior-Major Division: (front row) Heather Berry, 662; Carly George, 651; (back row) Scott Sitowski, 649; Pat O'Dell, 679; Steve Rapp, 672. Missing: Scott Berry, 652.

## End-of-season awards given to Redwing gymnastic team

Annual, end-of-year awards were presented to members of the St. Johns High School gymnastic team following the conclusion of their season.

Chris Ebert was named Most Valuable, and Missy Vitek received the 101 Percent Award. Most Improved gymnasts were Linda Strickland, Gwynn Sharick, and Missy Knight.

In preliminary competition at the state gymnastic

meet, held at Grand Rapids Creston High School on March 20-21, Ebert tied for fourth in vault with a score of 9.2 and placed 29th on floor exercise with a 8.55, while Strickland placed 41st on bars with a 7.8 score.

In final competition on Saturday, Ebert tied for third place in vault with an overall two-day score of 18.55. The Redwing gymnasts are coached by Sue Cerny.

## SJ city rec volleyball 1987 fishing season begins this week

**Womens volleyball — March 24**

Team	Wins	Loss
Nobis Farm Supply	21	6
Murton Rawleigh	18	9
Winners Edge	18	9
Parrs	13	14
Beaufores	13	17
Rehmanns	11	19
Garys Heating	8	22
<b>Division B</b>		
20/20	26	4
Office Systems	22	5
Keelean Buick	20	10
Roberts Ceramics	14	13
Pauls Auto Parts	10	17
Keelean Buick 2	6	24
Clinton Vet	1	26

**Results of 3-24**

Garys Heating 2, Beaufores 1  
 Parrs 2, Murton Rawleigh 1  
 Winners Edge 3, Rehmanns 0  
 Keelean Buick 2, Keelean Buick (2) 1  
 Roberts Ceramics 3, Clinton Vet 0  
 20/20 3, Pauls Auto Parts 0

**Mens Volleyball — March 26**

Team	Wins	Loss
Mid-Mich Chiro	25	2
Briggs	21	9
Jack's Raiders	15	12
Hub Tire	14	13
Wayne Door	15	15
Comet Elect.	11	16
Plum Line Landscaping	3	27
<b>Division B</b>		
Bobs IGA	23	4
Rays Auto	18	9
Local 1071	17	13
Federal Mogul	14	16
Hallenbeck Const.	13	17
Brunos Bar	8	19
City	6	21

Following is a listing of Michigan fishing openers.

- April 1 — Certain trout/salmon streams are open for early spring fishing. Consult DNR fishing guide pages 14-17 for streams and upstream limits, statewide.
- April 1 — Spearing, handnetting and bow fishing season for suckers, carp, gar and bowfin begins, non-trout streams south of highway M-46.
- April 1 — Walleye, sauger, muskellunge and northern pike fishing open in Great Lakes and connecting waters of the lower peninsula. Muskellunge fishing in Lake St. Clair, Detroit River and the St. Clair River does not open until June 6.
- April 10 — Smelt dipping season begins, north of highway M-72 (began March 1 south of M-72) on Great Lakes and connecting waters and all tributaries within a half-mile of their mouth.
- April 15 — Spearing, handnetting and bow fishing season for suckers, carp, gar and bowfin begins, non-trout streams of upper peninsula and north of M-72.
- May 15 — Walleye, sauger, muskellunge and northern pike season opens in the upper peninsula, both inland and Great Lakes waters.
- May 23 — Largemouth and smallmouth bass season opens statewide.

## League schedules wind to close at Redwing Lanes

**Commercial League, 3-24**

Team	Wins	Loss
State Farm Ins.	25	17
Thompson Locksmith	24	18
Westside Deli	23 1/2	18 1/2
J.J. Timber	22	20
Dry Dock'd	21 1/2	20 1/2
McNalley's	21	21
Crysal Raceway	21	21
Randy Strack Ins.	21	21
Redwings Lanes	19	23
Paul's Party Shoppe	19	23
Hill World	18	24
Cent. Mi. Lumber	17	25

**Nite Hawks, 3-14**

Team	Wins	Loss
Aard's Sales	26	18
Linda Studio	24	15
Beck's Market	23	16
Aard's Rentals	23	16
Hospital	22	17
Central Mi. Tractor	20 1/2	18 1/2
Bruno's	18	21
Roberts Ceramics	18	21
Goodrich Brothers	17	22
Cermy 21	16 1/2	22 1/2
Carroll's	15	24
Home Med. Equip.	11	28

**Tuesday Teatime, 3-24**

Team	Wins	Loss
Wills Dairy	35	17
Uncle Johns Cider	34	18
Christines Hair	28 1/2	23 1/2
Kingsbury Const.	28	24
Grady's Gathering	27	25
SH Arms	26	26
Charles Plumbing	25 1/2	26 1/2
Brockmyres	25	27
Hitting Post	22	30
St. Johns Bail Shop	21 1/2	31 1/2
Five Alive	20	32
Old Kent Bank	19 1/2	32 1/2

**Ten Pin Keglers, 3-25**

**Old Kent Bank** 30 26  
 Valley Lumber 29 1/2 26 1/2  
 Paul's Party Shop 27 1/2 26 1/2  
 Burnham Farm Tiling 26 30  
 Ladinsky and Bashore 23 33  
 Wilkes and Sickles 23 33  
 The BS-ers 22 1/2 33 1/2

**Capitol, 3-23**

Team	Wins	Loss
Kathy's Klowns	39	17
Johnson Steel	37	19
Dewey's	35	21
St. Johns Florist	33	23
Ed's TV	33	23
State Farm Ins.	31	25
Smalley's	31	25
Woodbury's	28	28
Silmons	23	33
Bellingar Packing	22	34
Moorman's Feed	21	35
McDonalds	4	52

**Nite Owls, 3-26**

Team	Wins	Loss
Old Kent Bank	32	12
Keelean Buick	30	14
Zeebs	28	16
Krogers	25	19
Knob Hill	23	21
Holt Bowling	22	22
Sunset Motel	22	22
Howards Shaklee	22	22
St. Johns Rem.	20	24
Eds TV	15	29
Carole's Salon	13	31
Goffs	12	32

**Bowling notes**

Vicky Fox bowled 101 pins over her average 192. Sue Hambleton bowled first 200 game (207). Harold Zimmerman bowled a 632, 122 pins over 170 average. Ken Simpson bowled a 610, 106 pins over 168 average. Steve Pratt bowled a 608,

101 pins over 169 average.

**Womens 185 games**

185. Bonnie Keblor, 186. Sue Robinson, Marilyn Bowen, Carolyn Moriarty, Norma Crowell, 187. Arlene Myers, Pat Fowler, 189. Lynn Williams, 190. Jan Smith, Sue Paks, 191. Carole Custer, 192. Donna Schafer, Vicky Fox, 193. Dana Culham, 198. Joyce Paks, Dolores VanBeikum, 199. Marlene Harris, 201. Arlene Myers, Jo Rogers, 202. Carol Egres, 203. Ruth Wayne, 205. Judy Beebee, 207. Barb Dickman, Sue Hambleton, 208. Jan Cornell, 211. Val Vandegriff, 219. Karen Ward, 222. Arlene Myers, 223. Kathy Masarik, 236. Joyce Paks.

**Womens 500 series**

501. Judy Beebee, 504. Betty Martin, 506. Joyce Paks, Jan Smith, 507. Bonnie Keblor, 509. Nancy Lott, 510. Kay Deupree, 511. Dana Culham, 514. Sue Paks, 515. Jan Cornell, 516. Barb Dickman, 519. Debbie Burgess.

520. Dolores VanBeikum, 521. Pat Fowler, 522. Judy Payne, 536. Joyce Paks, 539. Donna Schafer, 541. Carol Egres, 556. Kathy Masarik, 568. Karel Ward, 574. Val Vandegriff, 610. Arlene Myers.

**Mens 200 games**

200. Joe Martinez, Mike Berry, Bob Nurenberg, Bruce Marshall, Tom Moore, Don Hildabride, 201. Rich Boak, Cal Baughn, Charlie Robison, A.C. Linman, Raymond Richards, Doug Weese, Ken Simpson, 202. Bob Randolph, Gale Crawley, Keith Barrett, 203. Joe Martinez, Ken Simpson, Charlie Robison, Gale Price, 204. Randy Ritter, 205. Pat Hogan, Dick Seeley, Jon Theien, Matt Baker, Dan Cook, 206. Pat Hogan, Paul Kostamo; 207. Ron Henning, Ken Weber, Mike Berry, Ken Jones, Al Sibley, 208. Mike Berry, A.C. Linman, Bud Schneeberger, Tom Koenigkecht, 209. Pete Apostol, Leo Rosencrants (2), 210. Dale Rennells, Dave Ritter, Bud Schneeberger; 211. Dick Crowell, 212. Cal Baughn, Frank Biddinger, 213. Mike Berry, Ed Harr; 214. Bill Saurbek, Dan Cook; 215. Tom Bishop, Greg George, Jon Tatroe, Ted Sivestri, Harold Zimmerman, 216. Bud Michaels, 217. Gene Dunkel, 218. Steve Pratt, 219. Steve Pratt, 220. Doug VanBeikum, 222. Ken Simpson, Bill Barber, 223. Jack Batchelor, 224. Harold Zimmerman, Charlie Robison, Rich Boak, 225. Dave Ritter, Craig Knight, John Bond, Richard Wood, 226. Tom Martin, Ray Johnson; 227. Dick Seeley, 228. Charlie Robison; 230. Rick Bishop, 234. Mike Berry, Cal Baughn, Ron Gallagher, 235. Keith Barrett, Ralph Bailey, Tom Martin; 237. Jim Kallely, Charlie Robison; 238. Gary Purvis, 240. Denny Moore, 241. John Bond, 244. Jon Tatroe, 245. Ernie Steffen, Jon Tatroe, 247. Dick Pease, 254. Troy Tatroe.

**Mens 575 series**

581. Herb Brown, Jon Tatroe, Jack Batchelor, 584. Tom Martin; 587. Ernie Steffen; 589. Gene Dunkel, Dick Seeley, 590. Gary Knight, Rick Bishop; 591. Gary Purvis, 592. Doug Weese, 593. Troy Tatroe; 598. Dave Ritter, 599. A.C.

**DeWitt Charter Township Parks and Recreation Commission Presents:**

**Spring Arts and Crafts Show**

Friday, April 3, 1987  
 6:00 - 9:00 p.m.

Saturday, April 4, 1987  
 9:00 a.m. - 5:00 p.m.

4700 Brook Rd., Lansing  
**482-1291**  
 Free Admission

**HETTLER'S**  
 FAST - DEPENDABLE SERVICE  
 PHONE 224-2311

SAME NAME - SAME PHONE - SAME FRIENDLY SERVICE

**Get Your Car Ready For Spring**

- Coolant
- Exhaust System
- Oil Change
- Electrical System
- Tune-up
- Brakes

By Hettler's Experts

**TOWING** 24 HOUR SERVICE  
 Radio Dispatched

• COMPLETE AUTOMOTIVE REPAIR •  
 • OPEN TO SERVE YOU •  
 Monday thru Friday - 7 A.M. to 6 P.M.  
 Saturday - 8 A.M. to Noon

Hettler's Motor Sales  
 812 E. State • St. Johns

224-2311

**Theis travels to Mexico**

Patty Theis, graduate of Pewamo-Westphalia High School, was one of the members of the Ferris State College volleyball team who recently returned from a tour of Mexico where they won a tournament championship.

Theis, all-american middle-blocker for the Bulldogs, participated in the three-team tournament in Coatzacoalcos in the state of Vera Cruz. Ferris won the tournament with three wins over the host Coatzacoalcos team and a pair of wins over "Astados De Mexico," an all-star team from Mexico City.

**Patz Feed Mixers Cattle Feeders Conveyors Silo Unloader Manure Handling Equipment**

Westphalia Electric Inc.  
 101 E. Main Street Westphalia MI. (517) 587-3983

**Come in and ask for GIL BAKER at St. Johns Ford-Mercury**

For all your New-or-Used transportation needs. Over 30 years of service to the St. Johns area.

CALL OR STOP IN AT St. Johns Ford-Mercury  
 1410 S. US-27-St. Johns (517)224-6711

**BARKER-FOWLER ELECTRIC CO.**  
 500 N. LARCH STREET, LANSING

Professional Repair Service For Over 70 Years On:

**ELECTRIC MOTORS & EQUIPMENT MACHINE SHOP SERVICES INCLUDING:**

**Metal Spraying and Arc Welding**

HOURS: Mon. - Fri. 7:30 - 5:00 Sat. 8:00 - Noon  
 AFTER HOUR EMERGENCY SERVICE 482-0624

**372-8400**  
 INSURED

**CITY OF ST. JOHNS NOTICE TO CUT WEEDS**

CHAPTER 106 OF THE ST. JOHNS CITY CODE STATES IN PART:

9.41 No person occupying any premises and no person owning any unoccupied premises shall permit or maintain on any such premises, any growth of noxious weeds; nor any growth of grass or other vegetation to a greater height than twelve (12) inches on the average; nor any accumulation of dead weeds, grass or brush.

This notice is to inform all persons that weeds not cut by June 1, 1987 will be cut by the City and the owner of the property charged with the actual cost of cutting, removal or destruction, including supervision and overhead costs ... which sum, the City's cost, shall be a lien against the premises.

This notice enables the City to cut the weeds as many times as is necessary and charge the costs to the property owner.

224-056 3/31/87

Calendar

Third in a series

What to do when tornado threatens

By ROBERT J. FERRY  
Clinton County  
Emergency Services Coordinator

This is the third in a series of articles about tornadoes. It was prepared by Ferry in conjunction with Tornado Safety Week, March 22-28.

In the home

One basic rule to follow wherever you are is to avoid windows. An exploding window can injure or kill. Don't take the time to open windows before a tornado strikes, take cover immediately.

The safest place in the home is in the interior part of the basement, preferably under something sturdy. In the basement, stay out from under heavy objects like pianos or refrigerators located on the floor above.

If the house has no basement, or there isn't time to get there, the next best location is in the innermost hallway or a closet on the lowest floor. An interior bathroom is also a good place to go as long as it contains no windows. Getting under something sturdy, like a workbench or heavy table, gives added protection. If possible, cover your body with a blanket or sleeping bag and protect your head with anything available.

In mobile homes

Do not stay in a mobile home when a tornado threatens. A tornado can roll even the most securely anchored mobile home off its foundation. If you live in a

mobile home community and there is no shelter, make arrangements with friends or relatives to stay with them during threatening weather.

In the event of a sudden tornado warning, leave your mobile home immediately and take shelter in a ditch or depression. Don't drive your car away or get under the mobile home. If you live in a tornado-prone area, the best course of action to take now is to encourage your mobile home community to build a tornado shelter.

On the road

Never try to outrun a tornado in your car. If you see a tornado, get out of your car and look for shelter. If there is no substantial shelter nearby, get away from the car, lie flat in a ditch or depression, and cover your head with your arms.

When outdoors

If you are trapped outside and there is no basement or building nearby, get as far below ground level as possible. Take shelter in a ditch, ravine, or any low spot. The best chance for survival is to get away from the winds; don't stand up to watch the tornado's progress.

In long-span buildings

Buildings like sports arenas, shopping centers, grocery stores, and gymnasiums are extremely dangerous in a tornado because the roof is generally supported solely by the outside walls. If there's time,

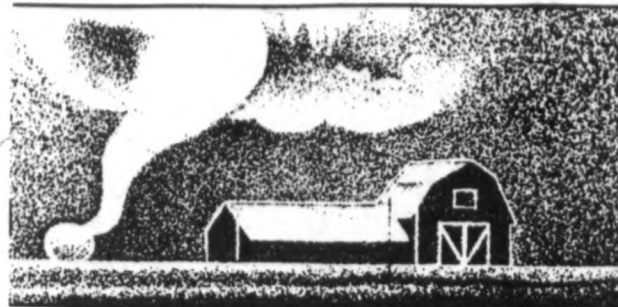

get into the restroom. In larger buildings, restrooms usually are made from concrete block. Aside from having four walls and plumbing holding things together, the metal partitions help support any falling debris. Stairwells also make good shelter. If you don't have time to get to anywhere safer, at least stay away from windows and large panes of glass. Try to get under something sturdy and cover your head with your arms. In schools, nursing homes, office buildings These buildings also can be dangerous. Not only is there a large concentration of people in a relatively small space, but these buildings usually have large amounts of glass on the outside walls. Go to the basement if possible or to inner hallways. Stay away from cafeterias, gyms, and glass windows and walls. Make yourself as small a target as possible by crouching down. Next: After the storm.

business

Moves to Farm Bureau

Tom Wiseman resigns from CMH

Thomas Wiseman, vice president of administrative services at Clinton Memorial Hospital, resigned last week effective April 23, hospital President Paul McNamara announced. Wiseman has accepted the position of human resource director for Michigan Farm Bureau in Lansing. "We certainly regret Tom's resignation but fully recognize the tremendous opportunities and challenges his new position will provide," said McNamara. "He is an exceptionally sincere,

dedicated and capable young man and we've benefited from his contributions. Likewise, Farm Bureau is fortunate to have him on staff." Wiseman joined Clinton Memorial in 1975, becoming its personnel director in 1978 and director of human resources in 1982. He was promoted to vice president of administrative services in 1985. "It's very difficult to leave such a quality organization as Clinton Memorial," Wiseman said, "but my decision is in no way reflective of the current difficulties the hospital is experiencing. Wiseman's new responsibilities include overseeing the human resources functions for Farm Bureau, which employs over 1,000 persons statewide.

Judge Marvin Robertson appointed to Recording Board of Review

Clinton County Probate Judge Marvin E. Robertson has been appointed to the Court Reporting and Recording Board of Review for a four-year term beginning April 1. The appointment was made by administrative order of the Michigan Supreme Court. The Board of Review semi-annually administers tests to persons applying for certification as electronic recorders or shorthand reporters, and reviews the certification of persons previously qualified. The broader purpose of the board is to improve the administration of justice in the area of providing timely and accurate records of court proceedings.

Financial Focus  
New IRA rules

By Chuck Dicken



Two things to understand about taxes are that you must pay them and you must change with them. Just as working Americans began to appreciate the benefits of the Individual Retirement Account (IRA), Congress changed it. But, while many people believe the benefits of IRAs have been totally eliminated, this is not true.

In the "1986 Money Guide, Your IRA," it was reported that in the five years since Congress has made IRAs available, "roughly 40 million Americans have opened the accounts." IRA assets have grown from \$25 billion at the end of 1981 to more than \$170 billion in 1986. It's estimated that about half of all zero coupon bonds are purchased for IRA accounts.

Originally, the IRA provision covered only those persons without the benefit of an employer retirement

plan. It was later expanded to include anyone who had earned income, and it even threw in a special provision for a spouse not employed outside the home. So, an income-earning spouse could annually deposit the lesser of total earned income or \$2,000. A non-working spouse could deposit up to \$250 which was then tax-deductible. And, so it was through 1986.

Beginning in 1987, the rules will change again. If neither you nor your spouse is covered by a retirement plan, you can still deposit \$2,000 annually into an IRA or \$2,250 into a spousal IRA, if your spouse doesn't work, and it will still be tax-deductible. No change here. However, if either spouse is covered by a qualified retirement plan, the deductible amount of the IRA contribution is limited if adjusted gross income, without regard to the IRA deduction, is between \$40,000 and \$50,000. If it exceeds \$50,000, no deduction is allowed for an IRA contribution.

If you're a single taxpayer, you can benefit from the total IRA deductions if your adjusted gross income is less than \$25,000. If it's more than \$35,000, no deduction is allowed. If it's between \$25,000 and \$35,000, a partial deduction is allowed.

So far we've discussed only deductible IRA contributions — that is, contributions made before taxes are paid that lower your tax bill. However, even if you discover you're not eligible for deductible IRA contributions, you can still benefit by either beginning or continuing your IRA plan. There's the same contribution limit, \$2,000 or \$2,250, but now it's tax-deductible. However, all interest and earnings are still allowed to accumulate and compound free of current income tax.

So, an IRA still offers attractive benefits even though the annual contribution may not be deductible. In later years, when withdrawals are necessary, you pay taxes on only the income and gains your deposits have earned. The actual dollar deposits were taxed at the time they were made so, obviously, you owe no taxes on them. By taking advantage of these IRA tax laws, you can build a substantial "nest egg" for retirement.

If you're considering non-deductible IRA contributions, you should discuss this with an investment specialist. There are other alternatives which could benefit you. For example, tax-free municipal bonds, bond trusts or tax-free municipal bond funds not only allow interest and dividends to accumulate tax free, but they also allow them to be withdrawn at any time with no federal taxes or early withdrawal penalties. They have no restrictions as to when, or if, withdrawals can be made. Finally, they're more flexible than IRAs, but at this time there are few investments available that offer a combination of these benefits and good growth potential.

On the other hand, an IRA, even if founded with a non-deductible contribution, offers a variety of investments which can be monitored and changed throughout the years.

New tax legislation has dealt a blow to some people by reducing IRA benefits. It has not, however, eliminated these benefits. The IRA is alive and well.

Chuck Dicken is a representative of Edward D. Jones & Co. His office is located at 509 E. State St. in St. Johns. Phone 224-5516.

Feldpausch finishes course

Daryl Feldpausch, 2482 Clintonia Rd., Pawam, recently completed a three-day school in advanced insurance sales and service. Feldpausch, an agent for Farm Bureau Insurance Group, attended the training as part of the company's career development program. The school was held at Farm Bureau Insurance Group's home office in Lansing, and provided advanced instruction in selling and servicing annuities, life insurance, and property-casualty insurance. The training emphasized client service.

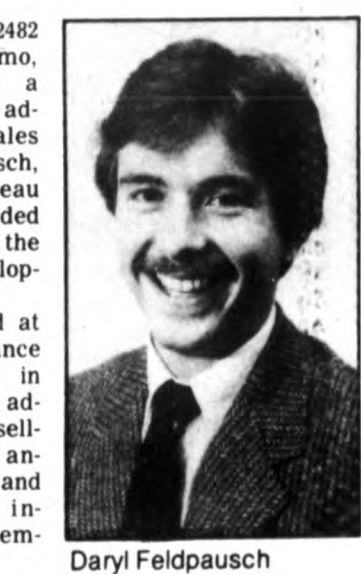

Daryl Feldpausch

Rep. Randall introduces BC/BS bill

State representative Gary Randall last week introduced HCR 114 which encourages Blue Cross/Blue Shield of Michigan to consider creating a minimum medical hospitalization insurance plan. According to Randall, one million uninsured residents of the state were responsible for 75 percent of the \$221 million in uncompensated care provided by Michigan hospitals in 1985.

"The resolution asks Blue Cross/Blue Shield of Michigan to evaluate the possibility of providing basic health care coverage for the uninsured and basic hospitalization at a cost which would allow participation by these individuals," Randall said. "With the BC/BS study in hand, the legislature could consider subsidizing a plan for the uninsured, considering the client's ability to pay."

TUESDAY, MARCH 31  
Single Point Ministries will sponsor the spring edition of a divorce recovery workshop at 1509 River Terrace Dr., East Lansing, beginning at 7 p.m. with registration at 6:30 p.m. Cost of the seven-week series is \$20.

Clinton County Democrats meet at the Courthouse at 7:30 p.m.  
A.A. and Alanon meetings at St. Anne's Church, Webb Road at US-27, DeWitt at 8 p.m., and in Westphalia across from the church, behind the funeral home at 7:30 p.m. Alateen meeting at St. Johns Episcopal Church, Walker and Mead Streets, St. Johns, at 7 p.m.

WEDNESDAY, APRIL 1  
Support group for emotionally and physically battered women meets from 7-9 p.m. For more information, call RAVE, 224-7283 or 224-4662. Meetings are held on the first and third Wednesdays of each month.  
A.A. and Alanon meeting at Holy Trinity Catholic Church, 545 Maple St., Fowler, at 8 p.m.

THURSDAY, APRIL 2  
The Town and Country Adult Singles will be "Swingin' into Spring" at the Roller Rink on Center St. in Ithaca. Music by Dick the DJ beginning at 7 p.m. and continuing to 11 p.m. All singles 21 and over are welcome. Snacks and door prizes. Admission \$3.

"Easter Parade" style show and card party presented by St. Joseph Church Altar Society in St. Joseph School square from 6:30-8:30 p.m. and continuing to 11 p.m. All singles 21 and over are welcome. Snacks and door prizes. Admission \$3.

FRIDAY, APRIL 3  
A.A. meeting at St. Johns Episcopal Church, Walker and Mead Streets, St. Johns, at 8 p.m. Non-smoking.

SATURDAY, APRIL 4  
Clinton Area Ambulance benefit dance at the VFW Hall in St. Johns from 8 p.m. to midnight. Music by Music Unlimited. Snacks and set-up furnished. BYOB. Tickets \$8 per person or \$15 per couple are available from ambulance personnel or by calling 224-2658 or 224-2887. Proceeds toward vans and equipment fund.  
Kuntry Kumbasa Dance Club will dance at the South Elementary School in Ithaca from 8 to 11 p.m. Roger Nichols will be the caller. All square dancers are welcome.  
Open A.A. meeting at St. Johns Lutheran Church, 511 E. Sturgis St., St. Johns at 8 p.m.

SUNDAY, APRIL 5  
A.A. meeting at the Congregational Church in Lansingburg at 7:30 p.m.

MONDAY, APRIL 6  
MARSP meeting at the Shepardsville United Methodist Church which is located one block north of M-21 on Shepardsville Road. \$4.50 catered brunch at noon. The weekly public lunch will be served at the Clinton County Senior Citizen Center in St. Johns. Featuring homemade soup, sandwiches, homemade pies and a tasty special for just \$2.50 per person including beverage.  
A.A. and Alanon meeting at St. Johns Lutheran Church, 511 E. Sturgis St., St. Johns, at 8 p.m.

TUESDAY, APRIL 7  
Compassionate Friends, an organization offering friendship and understanding to bereaved parents, meets at the Ingham Community Mental Health Center, 407 W. Greenlawn, Lansing, from 7-10 p.m.

FRIDAY, APRIL 10  
A family style fish supper will be served by Wacosta Masonic Lodge 358, serving from 4:30-7:30 p.m. Take-out dinners are available at a reduced price. To find Wacosta, go five miles west of Airport Road on Grand River Avenue to Wacosta Road, then north 2 1/2 miles. The Maple Twirlers Square Dance Club will dance at their regular dance at the Municipal Building in St. Johns, 8-11 p.m.

SATURDAY, APRIL 11  
A benefit dance for the Gary Hart family will be held at the American Legion Hall at Lansingburg. Doors open at 7 p.m., music starts at 8 p.m. B.T. Revival Band, raffles, snacks and refreshments. \$5 per person. Call 651-6648 for ticket information.

SUNDAY, APRIL 12  
Ithaca Community's version of the Passion Play will be performed on the evenings of April 12, 13 and 14 at 7 and 8:30 p.m. each evening. The play will be presented at Ithaca United Methodist Church on East Center Street on April 12, at the Ithaca High School Cafeteria on April 13, and at the Ithaca Church of God on East Barber Street on April 14. A free-will offering will be taken to be used in the community by the Ithaca Ministerial Association.

WEDNESDAY, APRIL 15  
Clinton Memorial Hospital Auxiliary meets at 7 p.m. in the conference center at the hospital.

THURSDAY, APRIL 16  
Adult singles dance at the Roller Rink on E. Center Street in Ithaca. All singles 21 and over are welcome. Snacks and door prizes, admission \$3.

SATURDAY, APRIL 18  
"Saturday Night Singles" will dance at the Doherty Hotel in Clare from 8 p.m. to midnight. Music by D.J. Dan Bragg. All singles 21 and over. Admission is \$4.

In the service

Clinton Kiesling

Marine Pvt. Clinton Kiesling, son of Charles and Judith Kiesling, 3112 Hollister Rd., Ovid, has completed recruit training at Marine Corps Recruit Depot, San Diego. During the 11-week training cycle, Kiesling was taught the basics of battlefield survival. He was introduced to the typical daily routine that he will experience during his enlistment and studies the personal and professional standards traditionally exhibited by Marines.

Robert Kramer

Air Force Airman Robert Kramer, brother of Mary Kramer of Fowler and Pauline Baert, 501 E. State St., St. Johns, has arrived for duty with the 379th security police squadron, Wurtsmith Air Force Base. Kramer, a security specialist, is a 1986 graduate of Fowler High School.

**VISIT OUR FAMILY VIDEO DEPARTMENT FOR THE BEST IN HOME ENTERTAINMENT**  
**RENT-A-MOVIE**  
PER DAY \$1.99 CHILDREN TITLES 99¢

**DOUBLE MANUFACTURER'S COUPONS VALUED UP TO 50¢ ALL WEEK**  
FEDERAL FOOD STAMPS WELCOME

**OPEN 24 HOURS 7 DAYS A WEEK**  
**FOOD CITY**  
YOUR SUPERMARKET AND VIDEO CENTER

**PRICE QUALITY SERVICE .COMPARE**  
DEPEND ON US FOR QUALITY  
Fresh Beef, Pork, Lamb, Poultry & Seafoods At Super Low Prices

**SPRING PICKIN'S IN THE PRODUCE DEPT!**  
**CALIFORNIA RED RIPE STRAWBERRIES**  
LB. 99¢  
**CALIFORNIA SEEDLESS NAVEL ORANGES**  
4 LB. BAG \$1.49  
**CALIFORNIA FRESH TENDER ASPARAGUS**  
LB. 99¢  
**CALIFORNIA SNOWWHITE CAULIFLOWER**  
LB. 59¢  
**RED, RIPE WATERMELON WHOLE**  
LB. 25¢  
HALVES OR QUARTERS LB. 29¢  
**U.S. NO. 1 IDAHO POTATOES**  
10 LB. BAG \$1.79  
**FLORIDA RUBY RED APPLES**  
3 LB. BAG \$1.79  
**GRAPEFRUIT**  
1 LB. BAG \$1.89

**LET FOOD CITY AND GENERAL MILLS HELP YOU... Save UP TO \$13.48**

**SAVE \$2.00 AT THE CHECKOUT**  
when you buy any 4 DIFFERENT of these 6 GENERAL MILLS PRODUCTS:  
Cereal: Raisin Bran, Golden Grahams, Total, Cheerios, Wheaties, Corn Flakes  
Flour: All Purpose, Super-Mix  
Pasta: Elbow Macaroni, Spaghetti  
Cereal Bars: Honey Nut, Fruit & Nut  
Supplier Code: #139328-00

**SAVE \$2.00**  
FREE 1/2 GALLON OF MILK at the checkout when you buy one 18 oz. package of WHEATIES

**FREE BISQUICK (40 OZ.) AT THE CHECKOUT**  
when you buy 2 DIFFERENT products from the list below for a total of \$1.00 or more.  
List includes: Biscuits, Pancake Mix, Waffles, etc.  
Supplier Code: #139328-00

**SAVE \$1.50 AT THE CHECKOUT WHEN YOU BUY 1 BOX OF TRIX (25.5 OZ.) AND 1 BOX OF LUCKY CHARMS (25.5 OZ.)**  
Good week of 3/30/87 - 4/05/87  
Only at FOOD CITY  
Supplier Code: #139328-00

**FREE DOZEN EGGS**  
WHEN YOU BUY 2 PACKAGES OF BETTY CROCKER POUND CAKE MIX  
Good week of 3/30/87 - 4/05/87  
Only at FOOD CITY  
Supplier Code: #139328-00

**FREE CHICKEN**  
AT THE CHECKOUT WHEN YOU BUY ONE PACKAGE OF CHICKEN HELPERS (UP TO \$15.00 ON CHICKEN)  
Good week of 3/30/87 - 4/05/87  
Only at FOOD CITY  
Supplier Code: #139328-00

**SAVE \$1.50 AT THE CHECKOUT WHEN YOU BUY 1 BOX OF GOLDEN GRAHAMS AND 1 BOX OF COCONUT PUFFS**  
Present this coupon at the checkout counter.  
Good week of 3/30/87 - 4/05/87  
Only at FOOD CITY  
Supplier Code: #139328-00

**SAVE \$1.00**  
AT THE CHECKOUT when you buy THREE boxes of Betty Crocker Specialty Pastas.  
Present this coupon at the checkout counter.  
Good week of 3/30/87 - 4/05/87  
Only at FOOD CITY  
Supplier Code: #139328-00

**FREE CHICKEN**  
AT THE CHECKOUT WHEN YOU BUY ONE PACKAGE OF CHICKEN HELPERS (UP TO \$15.00 ON CHICKEN)  
Good week of 3/30/87 - 4/05/87  
Only at FOOD CITY  
Supplier Code: #139328-00

**SAVE \$1.00**  
AT THE CHECKOUT when you buy two of any Betty Crocker Hamburger Helpers.  
Present this coupon at the checkout counter.  
Good week of 3/30/87 - 4/05/87  
Only at FOOD CITY  
Supplier Code: #139328-00

**SAVE \$1.00**  
AT THE CHECKOUT when you buy two of any Betty Crocker Hamburger Helpers.  
Present this coupon at the checkout counter.  
Good week of 3/30/87 - 4/05/87  
Only at FOOD CITY  
Supplier Code: #139328-00

**SAVE \$1.00**  
AT THE CHECKOUT when you buy two of any Betty Crocker Hamburger Helpers.  
Present this coupon at the checkout counter.  
Good week of 3/30/87 - 4/05/87  
Only at FOOD CITY  
Supplier Code: #139328-00

**SAVE \$1.00 AT THE CHECKOUT**  
When you buy two of any Betty Crocker Hamburger Helpers.  
Present this coupon at the checkout counter.  
Good week of 3/30/87 - 4/05/87  
Only at FOOD CITY  
Supplier Code: #139328-00

**SAVE \$1.00**  
AT THE CHECKOUT when you buy two of any Betty Crocker Hamburger Helpers.  
Present this coupon at the checkout counter.  
Good week of 3/30/87 - 4/05/87  
Only at FOOD CITY  
Supplier Code: #139328-00

**SAVE \$1.00**  
AT THE CHECKOUT when you buy two of any Betty Crocker Hamburger Helpers.  
Present this coupon at the checkout counter.  
Good week of 3/30/87 - 4/05/87  
Only at FOOD CITY  
Supplier Code: #139328-00

**FRESH BAKED IN LANSING**  
**COUNTRY WHITE BREAD** 16 OZ. LOAF 29¢  
**FRENCH BREAD** 16 OZ. LOAVES 2/\$1.00  
**VIENNA BREAD** 16 OZ. LOAF 49¢  
**CINNAMON ROLLS** 6 CT. PKG. 89¢  
**PECAN DANISH COFFEE CAKE** 16 OZ. 1.89 EA.

**VAL-U-PACK LOW FAT 2% MILK** GALLON \$1.39  
**ORIGINAL OR CUSTARD YOGURT** 6 OZ. CARTONS 2/99¢  
**COUNTRY FRESH COTTAGE CHEESE** SMALL OR LARGE CURD OR LITE 16 OZ. CTN. 79¢

**BLUE BONNET MARGARINE**  
QUARTERS 16 OZ. CTN. 29¢

**TREESWEET ORANGE JUICE**  
12 OZ. CAN 89¢

**PEPSI**  
REG., DIET, CARB. FREE  
REG., A BOTT SLICE, A & W BOTT BLEN, HT, DSW  
1/2 LITER BTL. 8 PK. \$1.89  
**PEPSI**  
REG., DIET, CARB. FREE  
REG., A BOTT SLICE, A & W BOTT BLEN, HT, DSW  
2 LITER BTL. 99¢

**WILDNESS APPLESAUCE**  
50 OZ. NATURAL JAR 99¢

**WILDNESS APPLE JUICE** 50 OZ. 1.19

**WHITE OR ASSORTED KLEENEX FACIAL TISSUES** 89¢  
**REG. OR LEMON PALMOLIVE DIET LIQUID** 12 OZ. CTN. 99¢  
**WALKER'S PEPPERMINT BAGELS** 10 OZ. CTN. 59¢  
**JENO'S PIZZA** 10 OZ. 99¢

**SO-DRI TOWELS** ROLL 37¢

**MAXWELL HOUSE MASTER BLEND COFFEE** 26 OZ. CAN \$3.98  
ELECT PINK OR AUTO DRIP SANKA 2 OZ. JAR \$4.49

**BUY ONE GET ONE FREE! CRAVE DRY CAT FOOD**  
18 OZ. PKG. \$1.19

# farm

## Roehl lines Nitrogen use

By Giles Roehl



Would you like to improve the efficient use of nitrogen for corn production? Three researchers from MSU, Daryl Warncke, Jon Dahl and Maurice Vitosh are putting together a pilot program to test appropriate nitrogen side dressing rate along with nitrate movement into groundwater.

The pilot test will be in ten of the top corn producing counties. Clinton County, although not one of the top ten, ranks high in total acres grown and would be considered for location of four farmer-cooperator test fields.

The farm cooperation will be asked to complete information about management practices in the test fields, call in the corn emergency data, allow soil samples to be taken at 12, 24 and 37 inches, apply sidedress or top-dress nitrogen at the recommended test rate in the test strip and allow hand-harvesting of six, forty-foot spots in the field.

If you would be interested in more information, give me a call.

Insect workshop: A mild winter may mean more

problems than normal from mother nature's forces. Among the potential will be more insect problems in the fields and more problems in the stored grains.

To help you understand the potential problems, what to watch for, and what to do about them, we have invited Dr. Robert Ruppel to an Insect Workshop on April 7 at Smith Hall in St. Johns at 7:30 p.m.

- Dr. Ruppel will discuss handling:
  - flood damaged crop land and insect control
  - dry bean/seed corn maggot damage
  - alfalfa leaf hopper
  - alfalfa weevils
  - corn root worms
  - corn borer — what and when
  - stored grain insect damage

Ruppel will also be prepared to handle a question and answer session. No fee or pre-registration is required.

Giles Roehl is the director of the Clinton County Cooperative Extension Service.

## Agricultural news Feed values

By Marilyn Loudenslager



The Ohio Research Extension Analytical Laboratory has recently summarized values for feeds tested during the last years. Most of their samples tested were from Ohio but their averages for samples are similar to those from Michigan. This laboratory produces a yearly summary by type of feed, according to source of the feed. Other feed testing laboratories could do this but do not.

According to Dr. J.W. Thomas, MSU extension specialist, these average values could be used in ration balancing programs when there is not feed analysis under certain circumstances.

Most nutrient concentrates in feeds are similar to those compiled and circulated for years 1977-79.

Notable differences are an increase in protein percentage for alfalfa. This has increased and ADF decreased over the past 20 years.

There is no greater evidence of our (extension) efforts causing a change than in the protein content of hay and hay-crop silage over the past 20 years. In the 1960s a good hay or silage contained 15 percent protein. In the ABC campaign of 1969-71 the average protein percent was 16 to 17 percent. In 1977-78 it was 17

to 18 percent and now it is 20 percent. Efforts of many extension personnel had a role in that change.

Fiber content has decreased over that time. The nutritive value has greatly increased and this is one factor in the increased milk yields during these same years.

These changes in protein and fiber content could continue; however, some undesirable effects would simultaneously occur. They are decreased yield, decreased livability of the alfalfa stand and too little fiber in the cow's ration. There are good reasons for aiming at 20 percent crude protein and 30 percent ADF in alfalfa hay or silage. When it contains 28 percent ADF (or lower) insufficient fiber in the diet usually occurs causing low fat test and rumen malfunction.

Marilyn Loudenslager is the agricultural agent for the Clinton County Cooperative Extension Service.

## Conservation corner Tree planting

By Eileen Gillespie



The selection of a particular species and size of seedling for tree production varies in accordance with climate, condition of land, and individual taste. At the present time Scotch pine is in great demand, Scotch pine is the most popular tree on the eastern United States. It is a good species for the beginner to grow.

Austrian pine, White pine, and Red pine are all popular fast-growing varieties. Pine mature to six to eight feet in eight to 10 years. They require full sun and can perhaps tolerate poorer soil conditions than spruce or fir. Spruces, reaching maturity in an average 10-15 years, bring a higher return in the Christmas tree market. Colorado blue spruce is an all-time favorite. White spruce and

Norway spruce are also gaining in popularity. Plant spruce in moister areas. Spruce, because of their slower growth habit, may require less shearing than the faster growing pines. Both spruce and fir require good planting soils. Planting a number of species is a popular practice.

Experience has taught that best results are usually obtained with spring planting — from April 10 to May 10. Exact dates vary with geographical

location and yearly weather variations. One may plant as soon as frost leaves the ground. However, good results are obtained with fall planting on well-drained soil with adequate cover.

Trees planted too close together may crowd and make for a poorly shaped tree. Four-by-four foot spacing requires 2720 trees per acre; five-by-five foot spacing requires 1740 trees per acre, and six-by-six foot spacing requires 1210 trees per acre.

When a great number of trees are to be planted, mechanical means can be contracted. If the terrain is rough and hilly or you prefer to hand plant, keep seedlings in a bucket of moist muddy water while planting. Holes should be large enough to allow spreading of roots, and soil should be firmly tamped around the seedling with your foot.

Eileen Gillespie is the district administrative assistant of the Clinton Soil Conservation District.

STATE OF MICHIGAN IN THE CIRCUIT COURT FOR THE COUNTY OF CLINTON

File No. 86-4600-NI

Honorable Randy L. Tahvonen

ROBIN J. BAKER, Individually and as Next Friend of Matthew A. Baker, a Minor, Plaintiff.

MIKE WAYNE RESSEGUIE and GARY LEE DUSSEAU, Defendants.

Barry D. Boughton (P27406) David R. Brake (P38633) Attorneys for Plaintiff 520 Seymour Avenue Lansing, MI 48933-1192 (517) 372-7780

ORDER TO ANSWER BY PUBLICATION

At a session of said Court held on the 11th day of March, 1987.

Present: The Honorable Randy L. Tahvonen Clinton County Circuit Court.

On September 12, 1986, an action was filed by Plaintiff Robin J. Baker against Defendant Gary Lee Dusseau in this Court.

Upon hearing and consideration of the Verified Motion of Plaintiff on March 9, 1987, attesting to the fact that Plaintiff has been unable to serve Defendant Gary Lee Dusseau and that Defendant Dusseau's current whereabouts are unknown, and therefore, service upon Defendant Dusseau of the Summons and a copy of the Complaint in this action cannot otherwise be effectuated, and it appearing to the Court that Defendant Dusseau can best be apprised of the pendency of this action by publication of this Order in a newspaper.

IT IS HEREBY ORDERED that the Defendant, Gary Lee Dusseau shall serve his answer on Barry D. Boughton Attorney for Plaintiff, whose address is 520 Seymour Avenue, Lansing MI 48933-1192, or take such other action as may be permitted by law on or before the 6th day of April, 1987. Failure to comply with this Order may result in a judgment by Default against Defendant Dusseau for the relief demanded in the Complaint in this Court.

IT IS FURTHER ORDERED that a copy of this Order be published once a week for three (3) consecutive weeks in Clinton County, State of Michigan.

IT IS FURTHER ORDERED that the first publication of this Order be made within seven (7) days from the date of entry of this Order and that prior to the date of the last publication of a copy of this Order, a copy of this Order and a copy of the Summons and Complaint be enclosed in a properly sealed envelope, with postage fully prepaid, bearing the return address of Plaintiff's attorney, and the same being deposited in the United States Mail addressed to the Defendant Gary Lee Dusseau at 302 East Clark Street, St. Johns, MI 48879. Defendant's last known address

RANDY L. TAHVONEN Judge Clinton County Circuit Court

Prepared by Barry D. Boughton (P27406) David R. Brake (P38633) Attorneys for Plaintiff 520 Seymour Avenue Lansing, MI 48933-1192 (517) 372-7780

CCN-109 3/24, 3/31, 4/7/87 458

STATE OF MICHIGAN PROBATE COURT CLINTON COUNTY ORDER OF PUBLICATION AND NOTICE OF HEARING: FINAL ACCOUNT

In the Matter of the Estates of JERROLD BROCKMYRE, File No. 86-021422-ES, et al, Owners of Abandoned Property.

TO ALL INTERESTED PERSONS INCLUDING THOSE LISTED BELOW WHOSE ADDRESSES AND WHEREABOUTS ARE UNKNOWN: Your interest in this estate may be barred or affected by this hearing.

IT IS ORDERED that on Thursday, April 16, 1987, at 9:00 a.m., in the probate courtroom, St. Johns, Michigan, before Hon. MARVIN E. ROBERTSON Judge of Probate, a hearing will be held on the petition of Harold B. Reed, Clinton County Public Administrator, requesting that his Final Account be allowed and that the residue be assigned to the Department of Treasury, Escheats Division, as provided by law. Forms for a petition for refund may be obtained by a written request addressed to the Escheats Division, Michigan Department of Treasury, Lansing, MI 48922.

Burnham, Estate for Gerald L. Pralle - Robert Helms, Pamela Helms, Leon Clark, Lynne M. Flanagan, Herbert Sindall, Betty Helzer, John Jeffrey, Eugene Mergiewski, Dorothy Meissner, Lorraine Fredricks, Willie Chappell, Charles Wilcox, David Strauss, Earl C. Platt, David Strauss, Jimmie Blakenship, Chicago Title Insurance, Kurt Conley, Clinton or Helen Patterson, Rodney or Dawn Dean, Viviano or Medero Soliz, Sherry or Michelle Landon, Anthony Droste, Shannon or Kay Thelen, Pewamo United Methodist Church, Joel Barnes, Amy Galloway, Jillene Malek, Brenda Eiseler, Jerry Makara, Patty Martin, Rick Martin, Toshiko Kawayzwicki, Katie Sands, Laurie Sands, Mike Martin, James Ruby, Jeff Gaster.

Sisung, Rosanne Burnham, Cindy Stevens, Greg Janz, Ethel Bishop, c/o Raymond Eick, Gary or Raymond Rademacher, Donald Pattison or Red Pattison, Gary Slamka or Tony Slamka, Kevin Demaris or Sharon Demaris, Philip W. Johnson or Terry Johnson, Daniel D. Eckley, Gregg D. Madar or Larry J. or S. Madar, Bernard D. or Norma E. Kimmel, Angela Chuntz, Susan of Carlos Peterson, Gregory Rademacher of Carolyn Rademacher, Karinna K. Federay, Tom Zuniga, Dale Devereaux or Don or Thelma Devereaux, Jim Ruby or Elizabeth T. Ruby, Melanie Nobis, Donette Minisky, Ralph Moegenberg or Suzanne Moegenberg, John Seavey, Ben L. Wieber or Deborah K. Wieber, Kenneth A. Sheldon or Shirley Sheldon, Don J. Grant or Joyce Grant, Kathy J. Barrett or Robert Daggett, Douglas Swanchara, Debby LaClair or Darrell LaClair, Douglas Slings of Joanne Slings, David Gerry or Mary Cerny, Frank R. Ortiz or Yolanda Ortiz.

Stanley W. Larkins, Terrence Platte, Duane Eimer Feldpausch or Marvin Feldpausch, Cheryl Ancel or Celia Ancel, Daniel R. Tucker or Kathryn Tucker, Loretta A. Burghy or Linda Burghy, Scot G. Foland, James R. Vernon, Karla or James Toman, Gary L. Holland or Norval D. Holland, Donna Jean Swain or Steven Earl Swain, Elizabeth Sheldon or Catherine Sheldon, Richard T. Bonsall or Patricia Bradley, Lea Sawade, Roxanne Ross, Alice Sue Thomas, Deborah Ann Feguer, Abe Gray, Penny J. Dowell, David Kesson or Mrs. Edward Kesson, Gleneda Heddens, Susan K. Wilson, Hugh B. Pratt, Dennis Noggle, Robert L. Ordway or Shirley Ordway or Bernadine Andersen, Mark Siee, Jane Payne or Richard W. Payne, Arthur L. Gates.

Harold B. Reed P-19294 Clinton County Public Administrator 305 E. State Street St. Johns, MI 48879 Phone: (517) 224-7484

CCN-118 3/31/87 1039

## James Ostrowski reappointed

James Ostrowski, vice president of Valley Marketing Cooperative in St. Johns, has been reappointed as a shipper representative on the Michigan Bean Commission by Governor James Blanchard.

## WESTPHALIA TOWNSHIP ANNUAL MEETING

The annual meeting of Westphalia Township will be held at Westphalia Township Hall, Monday, April 6, 1987 at 7:30 p.m. for the purpose of disclosing Federal Revenue Sharing and other annual reports.

The meeting is also for the purpose of budget approval and passage of an appropriations act.

Roman J. Platte Westphalia Township Clerk

224-051

3/31/87

## APPRAISAL SERVICES FOR FARM CHATTELS

Farmers Home Administration (FmHA), P.O. Box 502, 1969 S. State Road, Ionia, MI 48846; Phone (616) 527-2060. Under Solicitation Number 26-34-742 seeks qualified chattel appraisers with at least three (3) years of recent experience in conducting farm chattel appraisals. Appraisals are to be conducted in Ionia and Clinton Counties, Michigan. This proposed procurement is totally set aside for small business. If interested make inquiry prior to contemplated solicitation closing date of April 10, 1987, after which proposals will not be accepted. Bid forms can be obtained at Farmers Home Administration, P.O. Box 502, 1969 S. State Road, Ionia, MI 48846.

224-054

3/31, 4/7/87

## FORECLOSURE NOTICE MORTGAGE SALE

Default having been made in the terms and conditions of a certain mortgage made by Howard R. Amburgey and Marjorie C. Amburgey, his wife of Clinton County, Michigan, Mortgagee, to Eleanor Nicholas in Trust for Curtis Nicholas Mortgagee, dated the 7th day of September, A.D. 1978 and recorded in the office of the Register of Deeds for the County of Clinton and State of Michigan, on the 13th day of September, A.D. 1978, in Liber 300 of Clinton County Records, on page 691, on which mortgage there is claimed to be due, at the date of this notice, for principal and interest, the sum of Twenty Thousand Three Hundred Eighty Nine and 50/100 Dollars (\$20,389.50).

And no suit or proceedings at law or in equity having been instituted to recover the debt secured by said mortgage or any part thereof. Now, therefore by virtue of the power of sale contained in said mortgage, and pursuant to the statute of the State of Michigan in such case made and provided, notice is hereby given that on the 21st day of May A.D. 1987, at 10:00 A.M. o'clock said mortgage will be foreclosed by a sale at public auction, to the highest bidder, at the North door of the Courthouse in St. Johns, Michigan, Clinton County, Michigan, of the premises described in said mortgage, or so much thereof as may be necessary to pay the amount due, as aforesaid, on said mortgage, with the interest thereon at Eleven per cent (11%) per annum and all legal costs, charges and expenses, including the attorney fees allowed by law, and also any sum or sums which may be paid by the undersigned, necessary to protect its interest in the premises. Which said premises are described as follows: All that certain piece or parcel of land situated in the Township of Victor, in the County of Clinton and State of Michigan and described as follows, to-wit: Beginning at a point 1635 feet North of the Southeast corner of the East 1/2 of the Southeast 1/4 of Section 11, Town 6 North, Range 1 West, Victor Township, Clinton County, Michigan, thence West 1320 feet, thence North 345 feet, thence East 1320 feet, thence South 345 feet to the point of beginning.

The redemption period shall be twelve months from the date of such sale.

Dated March 23, 1987

Eleanor Nicholas in Trust for Curtis Nicholas c/o SA, Inc. 6548 Highland Rd. Pontiac, MI 48054 Mortgagee

CCN-119 3/31, 4/7, 4/14, 4/21, 4/28/87 426

## NOTICE OF MORTGAGE FORECLOSURE SALE

DEFAULT HAVING BEEN MADE IN THE conditions of a certain mortgage made by JEFFREY HOSSINGER and SUSAN A. HOSSINGER, husband and wife, of 4407 Elmwood, Okemos, Michigan 48864, Mortgagee, to BANK OF LANSING, n/k/a MANUFACTURERS BANK OF LANSING, of Lansing, Michigan, Mortgagee, dated February 15, 1984, and recorded in the office of the Register of Deeds for the County of Clinton State of Michigan on February 23, 1984, in Liber 408, Page 983, on which there is claimed to be due and unpaid on the date of this notice for principal and interest, the sum of FORTY-TWO THOUSAND EIGHTY-NINE and 98/100 (\$42,089.98) DOLLARS, and no civil action or suit or proceeding at law or in equity having been instituted to recover the debt secured by said mortgage, or any part thereof.

NOW THEREFORE, by virtue of the power of sale contained in said mortgage and pursuant to applicable law, NOTICE IS HEREBY GIVEN that on May 7, 1987, at 10:00 o'clock in the forenoon, at the Main entrance of the Courthouse, St. Johns, Michigan (that being the place of holding Circuit Court within said County) said mortgage will be foreclosed by sale at public auction to the highest bidder of the premises described in said mortgage, or so much thereof as may be necessary to pay the amount due, as aforesaid, with interest thereon, and all other sums paid by the undersigned pursuant to law and to the terms of said mortgage, including costs and allowable attorney fees, which premises are described as follows:

Commencing at the South 1/4 corner of Section 33, Town 5 North, Range 2 West, DeWitt Township, Clinton County, Michigan; thence West 569.33 feet along the Clinton-Ingham County Line, thence Northeasterly parallel to Turner Street, 150 feet to the point of beginning; thence Northeasterly parallel to Turner Street, 75 feet, thence West parallel to the Clinton-Ingham County Line 290.4 feet to the centerline of Turner Street, thence Southwesterly 75 feet along the centerline of Turner Street, thence East 290.4 feet parallel to the Clinton-Ingham County Line to the point of beginning.

The redemption period shall be six (6) months from the date of sale.

Dated March 31, 1987

MANUFACTURERS BANK OF LANSING Mortgagee Kenneth W. Beall L. LOOMIS, EWERT, EDERER, PARSLEY, DAVIS & GOTTING 1200 Manufacturers Bank of Lansing Building Lansing, Michigan 48933 (517)482-2400 Attorneys for Mortgagee

CCN-121 3/31, 4/7, 4/14, 4/21, 4/28/87 409

## LEGAL NOTICE

Notice is hereby given that the Clinton County Planning Commission will conduct a public hearing on Thursday, April 9, 1987 at 7:30 p.m. in the Board of Commissioners Room, Clinton County Courthouse, St. Johns, Michigan 48879.

The subject of the Public Hearing will be the consideration of the following case:

ZC-1-3-87 Eagle Township - Special Use Permit Mr. Thomas Blumberg, 13321 Wright Road, Eagle, MI has made application for a special use permit in order to allow a horse boarding and training facility on the following legally described parcel:

Parcel A: A part of the NW 1/4 of Sec. 13 T5N-R4W Eagle Twp., Clinton Co., MI desc. as beg at a pt on the W 1/4 of sd sec. 13 dist N00dg23'50"W 885.18' from the W 1/4 cor of sd sec. 13 th Cont. N00dg23'50"W 544.46' alg sd W in th E. 823.17' th S00dg23'50"E 500.54' // with sd W in to a pt on the N in of a 25' wide private rd., th W 223' alg sd N in th S69dg51'00"W 127.50' alg sd N in th W 480.17' alg sd N in to the POB, cont. 10.003 A m/and subj. to the rights of the public in Wright Rd; sd parcel subj. to easements and restrictions of record; said parcel having rights of ingress and egress over the previously established 25' wide private road adjoining said parcel on the south.

The parcel is generally located on the East side of Wright Road, North of the LookingGlass River and South of Herbison Road.

The application for special use permit and OR-1-78, the Clinton County Zoning Ordinance are available for public inspection in the Department of Planning and Zoning located at 1003 S. Oakland Street, St. Johns, MI 48879 between 8:00 A.M. - 12:00 Noon and 1:00 P.M. - 5:00 P.M., Monday through Friday. Interested persons are requested to attend the hearing and voice their opinions in respect thereto or written comments may be forwarded to the Department. Please call 224-6761, ext. 221 for further information.

Tom Ackles Zoning Administrator

224-057

3/31/87

## WATERTOWN CHARTER TOWNSHIP

Synopsis - Regular Meeting, March 16, 1987

The meeting was called, to order by Supervisor O'Bryant at 7:01 p.m. Pledge given. Roll Call: Present: Supervisor O'Bryant, Clerk Rathbun, Treasurer Fraser, Trustees Porterfield, Miller, Gorman and McKeon. Also present: County Commissioner VanDriese, and approximately 30 members in the audience.

Agenda approved as amended. Minutes approved as read. Bills in the amount of \$22,838.75 were approved for payment. Board Reports were heard. County Commissioner's report was given. Planning Commission report was given by Trustee Porterfield. Trustee Miller reported on the Parks and Recreation Board.

ACTION TAKEN:

- Received the Treasurer's Report.
- Motion to table the request from Mr. Miller to add a stub to the present sewer connection. FAILED. ROLL CALL: YES: Fraser, Miller, Gorman; NO: O'Bryant, Rathbun, Porterfield, McKeon.
- Rescinded the decision of March 2 for a site plan review and to set the RE at 1 for Mr. Miller.
- Approved to amend the Sewer Ordinance so in the future these cases will be referred to the Sewer Authority serving us because the Township has no department or staff qualified to deal with the requirements of P.A. 181 of 1986, Septage Waste Services Act.
- Agreed that if Miller can work out an agreement with the Sewer Authority to dump at the plant, the Township will work out an agreement for payment through our normal billing process, if necessary.
- Agreed to honor all those who have retired from serving the township in the past two years.
- Tabled the appointments of the Planning Commission until later in the agenda.
- Appointed Janice Thelen to the Zoning Board of Appeals to fill the unexpired term of Dan McNeil.
- Removed from the table the appointments to the Planning Commission.
- Tabled the appointments to the Planning Commission.
- Tabled the purchase of additional memory and to have the Clerk co-ordinate the research on the consulting firms and to bring information back to the Board.
- Removed from the table the appointments to the Planning Commission.
- Tabled the appointments to the Planning Commission.
- Adopted the Employment Agreement with Jerry Gutormsen, the Zoning Administrator.
- Adopted the sign permit application form.
- Tabled the approval of the Grand Ledge Fire Contract and formed a committee of Gorman, McKeon, and O'Bryant to study it along with the Fire and Ambulance budget.
- Removed from the table the appointments to the Planning Commission.
- Moved not to approve funds for readdressing the Planning Commission appointments since it is an unnecessary expense. If the Supervisor decides to readdress, it will be at his own expense.
- Tabled the Planning Commission appointments.
- Adopted the Herbison Road Speed Reduction Resolution. Roll Call: Yes: Miller, McKeon, Porterfield, Fraser, Rathbun, Gorman, O'Bryant.
- Approved sending Treasurer Fraser to the Tax Collection Seminar.
- Tabled agenda item No. 13, township assessor, until the next meeting due to the lateness of the hour.
- Removed from the table the Planning Commission Appointments.
- Directed McKeon and Porterfield to meet with the attorney to see if there is any recourse on the Planning Commission appointments.
- Approved the Clerk's attendance of the Clerk's Institute.

Public Comment was received. Meeting Adjourned at 10:17 p.m.

Phyllis Rathbun, Clerk

Thomas O'Bryant, Supervisor

669-038

3/30, 31, 4/2/87

## Clover clippings 4-H winners

By Theresa Silm



## Future Farmers of O-E attend state meeting

Clinton County was recently notified that four members had been chosen as district winners in the 1987 Michigan Awards program.

The four are Mike Huhn, Dana Burghdoff, Anne Huhn, and Mary Dunham. They will each participate in a State Awards Assembly at MSU in conjunction with 4-H Exploration Days, June 24-26. Each will compete for the honor of being chosen state representative in their area and winning a trip to the National 4-H Congress in Chicago, Ill., next November.

### Mike Huhn

Mike Huhn, the sixteen year old son of Carl and Joan Huhn of Grove Road, rural DeWitt, was chosen as a district winner in wood science. He is a member of the Wooden Nichols 4-H club and has been in 4-H for seven years. He is planning to attend the 4-H Citizenship Shortcourse program in Washington D.C. and has also been selected to participate in the statewide "Your Future, A Better Life" program at Ford Motor Company in Dearborn later this month. Huhn is a student at St. Johns High School and also active in FFA.

### Dana Burghdoff

Dana Burghdoff is the sixteen year old daughter of Roger and Lois Burghdoff of Grand Ledge. She was chosen the district winner in public speaking. She is a member of the Eaglettes 4-H club and a student at Grand Ledge High School. A six-year 4-H member, Dana has been involved in several projects including sewing, photography, and foods. She too will travel to

Washington D.C. this summer for the Citizenship Shortcourse. Dana is also one of the Clinton County 4-H Ambassadors.

### Anne Huhn

Anne Huhn was chosen as the district winner in achievement. This is a category which recognizes her involvement and accomplishments in many areas of the 4-H program. Anne is the nineteen year old daughter of Carl and John Huhn and is a senior at St. Johns High School. She has been a 4-H'er for nine years and is currently a member of the Wooden Nichols 4-H club. Anne will participate in the Michigan Capitol Experience in Lansing on March 29-April 1. She is a member of the 4-H council and represented Michigan at the National Poultry Conference last November.

### Mary Dunham

Mary Dunham was chosen as a district winner in arts. She is the seventeen year old daughter of Dean and Gertrude Dunham of Elsie and is a member of the Elsie 4-Corners 4-H club. Mary has been a 4-H'er for seven years and has been involved in art project areas. Mary has served as department superintendent for painting and drawing at the 4-H fair for several years. She is currently a junior at Ovid-Elsie High School.

Congratulations to each of these winners. They are certainly outstanding 4-H members. Theresa Silm is the 4-H youth agent at the Clinton County Cooperative Extension Service.

Members of the Ovid-Elsie Chapter Future Farmers of America attended the 59th annual state convention of the Michigan Association of FFA, held last week during Farmer's Week at Michigan State University.

Attending the convention were Lee Purdy, Kevin Nash, Dave Newton, Darrin Huntoon, Jessica Tobey, Jim Bearup, Kevin Neathery, John Lehman, Karmen Walter, Margie Green, Bill Harris, Steve Hammond, John-Paul Hyde, and their advisor Mr. Alaga.

The theme for the three-day convention was "Leaders on the Rise." Featured speakers included Scott McKain and national FFA central region vice president Dean Harder. More than 600 outstanding FFA members and chapters received incentive awards.

Ovid-Elsie FFA member Lee Purdy was one of 213

members who received a State FFA Degree, an elite group recognized for their occupational and leadership achievements. Representing the Ovid-Elsie delegation in voting on key business issues were Nash and Newton with Purdy as alternate.

Contestants who had previously won honors in local, district and regional competition were presented with awards and scholarships. Darrin Huntoon received a proficiency award in agricultural processing.

Displays of agricultural and career exhibits were viewed by the delegates.

### STATE OF MICHIGAN PROBATE COURT CLINTON COUNTY

### PUBLICATION AND NOTICE OF HEARING

Estate of HELEN E. KRAMER, Deceased. Last Known Address: Hazel I. Findlay Country Manor, St. Johns, MI 48879. Date of Death: February 8, 1987. Social Security No. 378-22-6815. FILE NO. 87-021479-SE.

**PLEASE TAKE NOTICE:** Creditors are notified that copies of all claims against said Decedent's Estate must be presented personally or by mail to ALAN KRAMER, of 13374 W. Walker Rd., Fowler, MI 48835, and a copy served on the Probate Court on or before June 2, 1987. Publication and service shall be made as provided by statute and Court rule. Notice is further given that the Estate will thereafter be assigned to persons appearing of record entitled thereto. The Last Will and Testament dated September 24, 1986, was admitted to Probate Court by an Order dated March 19, 1987.

Dated: March 20, 1987

JOHN E. WIEBER (P28441)  
Attorney for the above Estate  
103 E. State St.  
St. Johns, MI 48879  
Phone: 224-3228

WILLINGHAM & COTE, P.C.  
By JOHN E. WIEBER (P28441)  
103 E. State St.  
St. Johns, MI 48879

CCN-116  
3/31/87  
200

### NOTICE OF MORTGAGE FORECLOSURE SALE

DEFAULT HAVING BEEN MADE in the conditions of a certain mortgage made by A TO Z RENTAL INC. a Michigan corporation of 15809 Burton Lansing Michigan 48906, a Mortgagee to BANK OF LANSING a Michigan banking corporation N/k/a MANUFACTURERS BANK OF LANSING of Michigan Mortgage dated October 17, 1984 and recorded in the office of the Register of Deeds for the County of Clinton State of Michigan, on October 22, 1984 in Liber 417 Page 575 on which there is claimed to be due and unpaid on the date of this Notice for principal and interest the sum of TWELVE THOUSAND FOUR HUNDRED TWENTY AND 05/100 (\$12,420.05) DOLLARS and no civil action or suit or proceeding at law or in equity having been instituted to recover the debt secured by said mortgage or any part thereof.

NOW THEREFORE by virtue of the power of sale contained in said mortgage and pursuant to applicable law NOTICE IS HEREBY GIVEN that on April 16, 1987 at 10:00 o'clock in the forenoon at the Main entrance of the Courthouse, St. Johns, Michigan (that being the place of holding Circuit Court within said County) said mortgage will be foreclosed by sale at public auction to the highest bidder of the premises described in said mortgage, or so much thereof as may be necessary to pay the amount due as aforesaid with interest thereon, and all other sums paid by the undersigned pursuant to law and to the terms of said mortgage including costs and allowable attorney fees, which premises are described as follows:

The South 1/2 of the North 100 feet of Lot 23, Supervisor's Plat of Valley Farms, No. 1, DeWitt Township, Clinton County Michigan, according to the recorded plat thereof in Plat Book 1 page 41, Clinton County Records.

The redemption period shall be six (6) months from the date of sale.

Dated: March 10, 1987

BANK OF LANSING  
Mortgagee  
Kenneth W. Beall  
LOOMIS EWERT EDERER  
PARSLEY, DAVIS & GOTTING  
1200 Manufacturers Bank  
of Lansing Building  
Lansing Michigan 48923  
Phone (517) 482-2400  
Attorneys for Mortgagee

CCN-089  
3/10 3/17 3/24  
3/31 4/7/87  
359

### MORTGAGE SALE

Default has been made in the conditions of a mortgage made by RICHARD L. MATICE A SINGLE MAN MORTGAGOR to CAM BRIDGE FINANCIAL CORPORATION a Michigan Corporation Mortgage dated Feb 13 1985 and recorded on February 20 1985 in Liber 421 on page 117 Clinton County Records Michigan and assigned through mesne assignment to STERLING SAVINGS AND LOAN ASSOCIATION a Federal Savings & Loan Association by an assignment dated Feb 26 1987 and recorded on March 4 1987 in Liber 450 on page 907 Clinton County Records Michigan on which mortgage there is claimed to be due at the date hereof the sum of FORTY SIX THOUSAND FOUR HUNDRED SEVENTEEN AND 26/100 (\$46,417.26) Dollars, including interest at 12 1/2% per annum.

Under the power of sale contained in said mortgage and the statute in said case made and provided, notice is hereby given that said mortgage will be foreclosed by a sale of the mortgaged premises, or some part of them, at public venue at the North door of the Court House in St. Johns, Clinton County, Michigan, at 11:00 o'clock A.M. on APRIL 30, 1987.

Said premises are situated in Township of Ovid, Clinton County, Michigan and are described as Part of the Northwest fractional 1/4 of Section 1, Town 7 North Range West, Ovid Township, Clinton County, Michigan. Described as beginning at a point on the North line of said Section 1 which is West 725 1/2 feet on said North line from the North 1/4 corner of said Section 1, thence South 00°50'11" East 491 5/2 feet thence West 265 90 feet, thence North 00°50'11" West 491 5/2 feet to the North line of said Section 1 thence East 265 90 feet on said North line to the point of beginning.

The length of the period of redemption from such sale will be six months.

Dated: March 19, 1987

STERLING SAVINGS AND LOAN ASSOCIATION, a Federal Savings & Loan Association, Assignee of Mortgagee

HYMAN, GURWIN NACHMAN FRIEDMAN AND WINKELMAN BY J. LEONARD HYMAN  
17117 W. NINE MILE RD.  
16TH FLOOR  
SOUTHFIELD, MICHIGAN 48075

CCN-106  
3/24 3/31  
4/7 4/14/87  
354

### APPRAISAL SERVICES FOR FARM REAL ESTATE

Farmers Home Administration (FmHA), P.O. Box 502, 1969 S. State Road Ionia, MI 48846, Phone (616) 527-2060. Under Solicitation Number 26-34-7-43 seeks qualified accredited rural appraisers as sanctioned by one of the recognized Societies or Organizations, or have had FmHA or Federal Land Bank appraisal Authority or at least 5 years recent experience in conducting farm real estate appraisals. The Appraisals are to be made in Ionia and Clinton Counties. This proposed procurement is totally set aside for small business. If interested, make inquiry prior to contemplated solicitation closing date of April 10, 1987, after which proposals will not be accepted. Bid forms can be obtained at Farmers Home Administration, P.O. Box 502, 1969 S. State Road, Ionia, MI 48846.

224-053

3/31 4/7/87

What it means for your ad to be "classified"..... organized

Your ad is categorized within a specific classification. Buyers can quickly and easily find what they're looking for, so your ad gets better response.

### Call Community Newspapers CLASSIFIEDS:

- Eaton County Newschronicle ..... 543-2301
- Clinton County News ..... 224-2012
- Grand Ledge Independent ..... 627-4670
- DeWitt/Bath Review ..... 323-1711
- Portland Review & Observer ..... 647-7508
- Delta-Waverly News Herald ..... 323-1711

**DEADLINE:  
FRIDAY  
11:30 a.m.**

Your classified ad runs in 6 community newspapers for the price of one!

# Classified Ads

Eaton County Newschronicle  
543-2301

Clinton County News  
224-2012

Grand Ledge Independent  
627-4670

DeWitt/Bath Review  
323-1711

Portland Review & Observer  
647-7508

Delta-Waverly News Herald  
323-1711

**WE ACCEPT  
VISA &  
MASTERCARD  
Call Today!**



### CLASSIFIED RATES

Only \$4.05 for 10 words (20 cents per word over 10). Service Directory rates available upon request. Service Directory deadline 4pm Wednesday.

### GARAGE SALE ADS SPECIAL RATE

20 WORDS \$4.50  
Jump on the bandwagon and get into the garage sale action. Place a garage sale ad for ONLY \$4.50 for 20 words. 20 cents each additional word. Garage Sale kits available for \$1.75

We're the best buy around...

Eaton County Newschronicle 543-2301  
Clinton County News 224-2012  
DeWitt/Bath Review 323-1711  
The Independent 627-4670  
Review & Observer 647-7508  
Delta Waverly News Herald 323-1711

**PLEASE NOTE:** The Community Newspapers reserve the right to classify, revise or reject any classified ad and are not responsible for errors after the first insertion.

### MERCHANDISE

100-128  
PETS  
200-203  
FARM  
300-304  
ANNOUNCEMENTS  
400-413  
EMPLOYMENT  
500-503  
FINANCIAL  
600-607  
REAL ESTATE - SALE  
700-716  
REAL ESTATE - RENT  
800-817  
TRANSPORTATION  
900-930

Check out our Service Directory for services you're looking for. The real estate market is starting to roll again. Be sure to check classified for the home you've been wanting

### Antiques 100

**ANTIQUÉ LOVERS;** shop historic Olde Towne Grand Ledge on N. Bridge St. where 15 dealers in 5 shops welcome you Wednesday thru Saturday, 10am-5pm; Sunday noon to 5.

**ANTIQUÉ & COLLECTABLE DOLL SHOW & SALE;** Sunday, April 5th at the Kalamazoo fairgrounds-in the youth building. Time-9:30am-4:00pm. Adults \$2.50, Children \$1.00. For information call 517-694-3663.

**COLLECTIBLE PLATES;** including some Rockwell, McClelland, Hibel and Downs. 626-6451 after 2pm.

**IONIA ANTIQUES MALL**  
415 W Main St. open 7 days a week  
Downtown Ionia  
.6,500 sq. ft. of quality antiques.  
15 dealers. 616-527-6720.

**MATCHING ANTIQUE WALNUT CHINA CABINET;** and buffet. Also 1940's waterfall design buffet. 517-587-3678.

**OLD ICE BOX;** \$350. Many old china desks. \$2.00 each. 627-2050, early morning or evening.

**MUIR ANTIQUE SHOP;** 171 Superior Thursday thru Sunday, 10am-5pm, closed Mondays & Wednesdays. Many dealers, genuine antiques & collectibles. Clocks, fine jewelry, bottles & lots more.

**OLD OAK TABLE;** 54" diameter, 2 leaves. Beautiful dark finish. \$350. 323-3475.

**OWOSSO MIDTOWN ANTIQUES MALL;** has 4 new dealers. Visit Soon!! March madness continues - first month rent free if you sign up for booth now 1426 N. M-52. Open 7 days a week. 517-723-4714 or 517-725-7613

**WOOD & COAL KITCHEN RANGE;** dated 1915, has warming oven and water reservoir, cast iron with nickel plate \$250. Wicker baby buggy made by Lloyd in Menominee, MI dated 1917, is in original condition \$250. 517-663-1407 Eaton Rapids

### Appliances 101

**EUREKA SWEEPERS;** Prices start at \$59.95. PEAKE ELECTRIC, 106 E. Bridge, Portland 647-6300.

### Appliances 101

**ALL OUR USED;** Appliances can be traded within 1 year for full purchase price. Peake Electric, Portland 647-6300.

**16 CUBIC FOOT MONTGOMERY WARD'S FREEZER;** 12 years old, gold color, up-right \$200. Call 627-6545 after 4pm.

**GAS RANGE;** almond, works fine. \$100 or best offer. Call after 5:30pm 647-2104.

**GE 40" DOUBLE OVEN RANGE;** brown. Phone 627-2898.

**GENERAL ELECTRIC;** Appliances-ranges refrigerators, washers, dryers, freezers, and dishwashers. Peake Electric, 106 E. Bridge, Portland, 647-6300

**MAYTAG WASHER & ELECTRIC DRYER;** both very good condition. \$250 or best offer 517-647-4461

**MICRO-WAVE OVENS,** Counter-top and Spacemaker models. PEAKE ELECTRIC, 106 E. Bridge, Portland, 647-6300.

**MONTGOMERY WARD'S UPRIGHT FROSTLESS FREEZER;** 19 cu. ft. \$100 or best offer. Call 627-6545.

### Building Materials 104

**CLEAR 1" KILN DRIED RED OAK;** \$1.55 per bd. ft., over 50 bd. ft. Call J.J. Wohliert's Custom Furniture, Inc. 517-593-3283.

**WALNUT BOARDS;** 3 5/8" bd. ft. \$1,000. Call 517-566-8114 or 566-8927.

### Carpet & Drapes 105

**CARPET REPAIRS;** Reasonable rates. Prompt service. Carpet sold at builders cost. Terry 321-2175.

### Fireplace Wood Energy Sources 107

**FIREWOOD;** 4'x4'x8' cords. By the semi-load 517-426-5916.

**FIREWOOD;** Apple trees. You cut up \$15 per lace cord. 669-9882

### Fireplace Wood Energy Sources 107

**SEASONED HARDWOOD;** Delivered \$35. Call mornings. 517-647-7791.

### Garden & Lawn 109

**1 YEAR OLD (MANTIS TILLER)** plus extra attachments for edging. Phone 647-4657.

**LAWN CARE RENTALS;** tillers, thatchers and rollers. Call for reasonable rental rates. Hengesbach Tractor Sales, Portland 517-647-6356 or 517-647-2412.

**MONTGOMERY WARD'S ROTOTILLER;** Shp. rear line, forward and reverse. 9 position handle \$450. Call 641-6906.

**NEW SIMPLICITY LAWN & GARDEN TRACTORS;** and attachments on display now. See our show room today for super pre-season buys. Financing available to qualified buyers. Hengesbach Tractor Sales, Portland, Phone 647-6356 or 647-2412.

**PICK UP YOUR GRASS AS YOU MOW;** Simplicity offers a variety of different ways to collect grass clippings w/either a power vacuum system or the economical twin bagger grass catcher design. See our show room today. Hengesbach Tractor Sales, Portland Phone 647-6356 or 647-2412.

**TORO 8-32 RIDER MOWER;** 1 year old rear baggers. \$1150. 517-645-7777 482-3329

### Good Things To Eat 110

**MONEY;** 60 cents a lb in your container 626-6370

**OUR BROWNIE TROOP;** has extra Girl Scout Cookies for sale, most kinds. Call Charlotte 543-0360 or 543-4401.

**PURE MAPLE SYRUP;** Stan Osborne. 5975 Hubbardston Rd 517-981-6853

### Health & Beauty 111

**HERBALIFE INDEPENDENT DISTRIBUTOR;** call me for products. Jim Bayes. 393-5842

### Health & Beauty 111

**Need 50  
Overweight people  
to try new Herbal  
Weight Control  
program.  
100% guaranteed.**

For fast results call  
Sharon or Tina at  
323-2808

### Holiday Events & Gifts 112

**TABLE PAPER;** for all those special occasions, go the fast and easy way with a roll of table paper. Available at: Grand Ledge Independent 219 S. Bridge Street, and Clinton County News 117 E. Walker Street, St. Johns.

**WEDDING INVITATIONS AND ACCESSORIES;** Announcements and stationary available at: Grand Ledge Independent 219 S. Bridge Street, and Clinton County News 117 E. Walker St. St. Johns

### Household Goods 113

**82" SOFA;** refrigerator, 4 antique chairs, good condition. Call 321-1958 after 5pm

**BEDROOM SUITE;** 4 piece, very nice condition. Large mirror and vanity w/feet, 4 drawer dresser, regular size bed, solid wood headboard. \$400. Call 647-6234

**BUNKBEDS;** Makes into Twins. Like new, never used, \$75. Phone 882-7978

**FURNITURE EXCELLENT CONDITION;** sofa, 2 matching chairs, 1 side chair, lamps, walnut bedroom suite. 627-9178

**ONE TWIN BED;** \$25. 1 baby crib \$35. 517-647-7880

### Misc. For Sale 114

**3 FOOT OAK BATHROOM LIGHT FIXTURE;** \$55. Call 641-6906

Classified's where the serious shop and save

### Misc. For Sale 114

**AIRLINE TICKET TO SAN DIEGO;** Departure - April 1st, return - April 9th, \$200 round trip ticket. 321-3810 Barb.

**BROTHERS ELECTRIC TYPEWRITER;** \$75. Zenith color console TV w/slate top, \$225. RCA color console TV, \$150, 4 formal dresses size 5 (all worn once) price negotiable. Call after 4pm, 517-649-8631.

**CASTEX COMMERCIAL CARPET CLEANER;** \$625 (used 20 hours); Dixie electric 30" range \$125; gas powered sump pump, 3HP, (used once) \$150. Phone 323-2579

**COPIER;** AB Dick 990 \$75. 2 Burroughs adding machines, need repair, make offer. 627-4001 ask for Kay. Call between 8am and 5pm

**MONUMENTS AND MARKERS;** Low prices. Save as much as 20%, no salesman, guaranteed work. Eaton Monument Co. - between Charlotte and Bellevue at 3734 Battle Creek Rd. 543-3410.

**MOVING;** selling men's 12-speed bicycle, desk, credenza, 1978 Suzuki 1000. 627-8960 anytime.

**NEWSPAPER TUBES;** "Interprise", orange, new. 75 each. Call Cora. 517-627-4001

**ROTOTILLER, MONTGOMERY WARD;** Shp. rear line, forward and reverse. 9 position handle \$450. Call 641-6906

### WE SELL PROPANE GAS THE DEER BARN, INC.

4898 Saginaw, Grand Ledge  
Phone 627-8451

**TABLE PAPER;** for all those special occasions, go the fast and easy way with a roll of table paper. Available at: Grand Ledge Independent 219 S. Bridge Street, and Clinton County News 117 E. Walker Street, St. Johns

**WEDDING INVITATIONS AND ACCESSORIES;** Announcements and stationary available at: Grand Ledge Independent 219 S. Bridge Street, and Clinton County News 117 E. Walker St. St. Johns

### Misc. Wanted 115

**KARATE UNIFORMS;** 1 childrens size large, 1 childrens size Xlarge or adult small. 321-4490 after 5pm.

**MAPLE RAPIDS LUMBER MILL, INC. - Rt. 1, St. Johns.** Buyers of timber of all types (cash in advance). Phone 517-682-4225 or 517-682-4164

**Musical Instruments 116**  
**OLD RECONDITIONED UP-RIGHT PIANO;** nice medium

**Help Wanted 501**

**ROUTE SALES DELIVERY PERSON NEEDED:** one good person to meet our expansion needs. Must have chauffeur license & good driving record. Paid Holidays & hospitalization. No phone calls. apply in person from 9-12 April 1st. at Instant Whip Foods, 509 E Steel St. Johns.

**SALES REPRESENTATIVE:** 15% straight commission plus mileage. Send resume to Pete Cantine, Community Newspapers, P.O. Box 70, Grand Ledge, MI 48837.

**STOPI OPPORTUNITY KNOCKS**  
Earn up to \$20-\$25 thousand or more a year - your very first year. We will send you to school for 2 weeks formalized training, expenses paid and train you in the field of selling and servicing established business accounts. Guaranteed income to start. Must have car, be bondable and ambitious. Excellent hospital, dental, profit sharing and savings plan. Call March 17 thru 31 for confidential interview. 517-349-1590. EOE.

**SUBSTANCE ABUSE COUNSELOR;**  
Asmet and referral duties part-time. Temporary position. Potential for growth. MSW or MA Humas Services. Training and experience in substance abuse field. Send resume by 4-10-87 to: John Blaski, Family & Child Services, 300 N. Washington, Suite 102, Lansing, MI 48933. EOE/Affirmative Action Employer.

**TELLERS;** part time at our Creys Rd. & Lansing Mall locations. Must be available to work Mondays, Fridays, & Saturdays. 8:00am to 5:15pm, 3 weeks of full time paid training beginning in April. Cashier & customer relations experience is required. Apply Personnel Department, 7th Floor, Manufacturers Bank of Lansing, 101 N. Washington, Lansing, EOE.

**TERRIFIC OPPORTUNITY:** Meet people, earn cash & prizes, AVON Call Judy 321-4323.

**THE DELTA WAVERLY NEWS** HERALD has an opening on its editorial staff. The successful applicant for the editors position will write clearly and concisely, take good quality photographs, edit work of correspondents, and layout attractive pages. Reliable transportation and 35mm camera required. Send resumes to Managing Editor, P.O. Box 70, Grand Ledge, MI 48837.

**TRAIN FOR A JOB IN AVIATION;** paid training, cash bonuses, college assistance and more, in the Michigan Army National Guard. Call 627-2635 today.

**WAITRESS WANTED;** mature and dependable. Apply in person between 10am-12noon and 2pm-4pm 306 S. Bridge, Grand Ledge.

**WANTED BILLING CLERK;** for Ashley Ambulance Service. Send resume to Sally Wingle, 5658 E. Grant Rd., Ashley, MI 48806, before April 3, 1987.

**WANTED;** Reliable individuals for full time employment with Lansing firm. Must be able to start immediately and have dependable transportation. Training provided, good advancement opportunity. For interview, phone 887-2788 Monday-Saturday, 11-3.

**OWN YOUR OWN BUSINESS!**

**Own and Operate a Women's Fashion Store**

- No merchandise investment, inventory on consignment.
- Your investment is for fixtures, leasehold improvements, franchise fee and a refundable, interest-bearing security deposit.
- Site selection, store design, advertising, on-going training and supervision provided.
- Company pays all freight, absorbs markdowns, shares advertising costs, and more.

**CONTACT: FASHION CROSSROADS™**  
1-800-227-4632

**OR CONTACT Fran Sunday**  
P.O. Box 411  
St. Johns, MI 48879  
(517) 224-9545

**WE'RE GROWING AND WE NEED HELP IN OUR PRODUCTION DEPARTMENT!** Successful applicant will be creative, have good spelling and grammar skills, and be a quick learner. Applications for this part-time position are available at the front desk, Grand Ledge Independent Office, 219 S. Bridge St., Grand Ledge, MI.

**WINE CONSULTANTS;** no experience necessary, must have reliable transportation, be 21 years of age. Call 484-1400 between 1pm-4pm.

**DEMO TRAPPED?**  
Into a party plan that doesn't service you? TOY CHEST guarantees fast service. \$50 hostess plan - 10 to 25% to demos. Toys, gifts and home decor. Supervisors & Demos needed to expand (your state) Call 1-800-922-8957.

**DENTAL ASSISTANT;** chair side. Part time for congenial general practice. 4-handed dentistry. Certification a plus. Send resume to Dr. Scott Stevenson 214 E. Jefferson, Grand Ledge, 48837.

**EXCELLENT INCOME;** for part time home assembly work. For information call 312-741-8400 Ext 887.

**EXCELLENT INCOME;** taking short phone messages at home. For info call 504-649-7922 Ext 887A.

**EXPERIENCED HERDSMAN;** to work on modern 120-cow dairy farm in northern Michigan housing available. (616) 347-9534. Petoskey.

**Help Wanted 501**

**FARM LABOR;** Must be 18 or older. Apply at McLeod Sod Farm 627-2820.

**IMMEDIATE OPENINGS MERRIMAC FAMILY SHOPPING SERVICE** needs 3 Direct Sales Representatives. 100% GUARANTEED line of Gifts, Toys and Home Decor. No investment. Excellent pay, bonuses, prizes. Unlimited territory! Car & phone necessary. 1-800-992-1072.

**JOB TRAINING:** Assistance/placement assistance for women divorced, separated or widowed. Lansing YWCA Displaced Homemaker Program 485-7201.

**LADIES-NEED EXTRA MONEY?** Sell toys & gifts. The Friendly Way. Free use of kit, weekly paycheck. Pay starts as of first party. Also booking parties. Call Deb, 641-4265.

**LINGERIE SALES:** Start your own full or part-time business by selling undergarment at home parties. Sandy 627-8949.

**WANTED**  
Bachelor level person in human services or related field, to supervise mentally retarded, developmentally disabled adults, for a group home in the DeWitt area.  
Send letter of application to:  
1000 3rd St.  
Bay-City, MI 48708  
Att: Joe Pliot

**PART-TIME DENTAL ASSISTANT;** mature lady, will train. 669-3220.

**PERMANENT PART-TIME JOBS;** with membership in Michigan Army National Guard. \$4.75/hr. minimum. Ages 17-34, male and female opportunities. Other benefits include cash bonus, college assistance and excellent training. Call 517-543-5063 today.

**PERSONAL ASSISTANT FOR HANDICAPPEDS:** Personal care, housekeeping, flexible hours. 485-8156 or 669-5847 after 5pm.

**RECEPTIONIST/TYPIST:** Energetic, dependable person needed for fast paced office. Must be able to type 55-60 wpm accurately, good phone voice essential, computer experience helpful. Office located in Bath. Send resume to P.O. Box 24041 Lansing 48909.

**RESOURCE/COLLECTOR:** Entry level position open, only highly motivated individuals seeking above average earning potential need apply. Experience in medical collections desirable. Office located in Bath. Send resume to: P.O. Box 24041 Lansing 48909.

**Direct Care Workers Needed**  
To work with developmentally disabled and mentally retarded adults in a residential setting, located in DeWitt.

**LPN wanted to supervise/ manage developmentally disabled/mentally retarded adults in a residential setting.**  
Located in the DeWitt area.  
Send letter of application to:  
1000 3rd St. Bay City MI 48708  
Att: Joe Pliot

**Situations Wanted 502**

**AHHH\*\*\*\***  
Holiday Housecleaning Service. 484-2021.

**ALEX CHOPPER SIGNS;** 517-543-6378.

**WANTED, LAWN MOWING JOBS;** in Portland. Reasonable & dependable. Phone 647-6369.

**Child Care 503**

**BABYSITTING IN MY HOME;** good care, Winans school area. 322-0243.

**CHILD CARE PROVIDED;** in my DeWitt home, weekdays, ages 1-4, experienced. 669-3965.

**I WOULD LIKE TO DO BABYSITTING;** in my home. Good experience and references. 627-4654.

**I WOULD LIKE TO BABYSIT;** in my Grand Ledge home. Have playmates, references and meals included. 627-7607.

**LICENSED DAY CARE;** Creative, warm environment. Wacousta school district. 626-6966.

**NEED A SITTING?** who loves kids, with previous experience, available 6am-6pm. Call 323-9279 anytime.

**WESTPHALIA;** Would like to babysit in town, playmates. 517-587-3876.

**WILL DO DAYCARE;** my home. Experienced, dependable. TLC. Weekdays 641-6095.

**Business Opportunities 600**

**INTERNATIONAL METAL BUILDING MANUFACTURER;** selecting builder/dealer in some open areas. High potential profit in our growth industry. (303) 759-3200 Ext 2403.

**Money to Loan 601**

**IF YOU NEED money for investment purposes, consolidating bills, or paying off a land contract,** we can help by refinancing your present home. Low Rates. Call Marathon Mortgage Corporation 517-321-4800.

**Mortgages 603**

**BEFORE YOU SELL YOUR MORTGAGE,** or Land Contract, do yourself a favor. CALL (517) 627-5816.

**Real Estate For Sale 700**

**GRAND LEDGE WILLOW HILLS;** 3 bedroom walk-out Family room. \$69,900. 627-7512.

**Real Estate For Sale 700**

**ARE YOU LOOKING FOR A HOME IN THESE AREAS:** Delta River, Okemos, Country Club of Lansing? Tim Ellis Real Estate may have the home you are looking for. Call 323-0006.

**BUYING A HOME?** Call on Coldwell Banker Hacker Co! When you find and purchase a home through a Coldwell Banker/Hacker Co. Assoc. you will receive the Sears Home Buyer Savings Book. This booklet contains valuable coupons good on over 100 items for your new home at any Sears store. Exclusively yours, through Coldwell Banker Hacker Co. 321-0255. "The Home Sellers".

**BY OWNER;** attractive tri-level home on mature hardwood acre. Eden trail, near Looking-glass River. 3 bedroom, 2 1/2 baths, fireplace, 2-car attached garage. Large in-ground pool with bath-house. Wacousta-Grand Ledge school system. School bus pick up. \$122,000 cash or conventional. 626-2212.

**DEWITT BY OWNER;** 3 large bedroom home in Country Meadows. Newly decorated, in-ground pool with/large patio. Central air. Professionally finished basement rec room with 2 rooms for offices or bedrooms. \$106,000. 669-3353.

**HOUSE FOR SALE BY OWNER;** 3 bedroom bi-level, 7564 Friendbrook Subdivision Deck & large storage barn. Portland School district, on black top Road. Call for appointment 647-7056 or 373-3763.

**NEW LISTING;** Beautiful brick walk-out ranch, 10 acres, 1 owner, Custom built. Between DeWitt & St. Johns, \$134,900. Call Mike Lowery, Century 21 Hubbell, 321-1000 Ext. 345.

**PORTLAND;** 3076 Divine Hwy. 3 bedroom ranch on 1 acre. Full basement, 1 1/2 car attached garage, 12x24 deck, 30x40 pole barn with 3 overhead doors. Call for appointment 647-6895 or 626-6072.

**Publishers Notice:**  
All real estate advertised in this newspaper is subject to the Federal Fair Housing Act of 1968 which makes it illegal to advertise "any preference, limitation, or discrimination based on race, color, religion, sex, or national origin, or an intention to make any such preference, limitation, or discrimination."  
This newspaper will not knowingly accept any advertising for real estate which is in violation of the law. Our readers are informed that all dwellings advertised in this newspaper are available on an equal opportunity basis.

**Store Front**  
1800 sq. ft. store front on N. Bridge St., Grand Ledge. Excellent for Retail/Office, Restaurant. Terms negotiable. Available immediately.  
Call 627-6545 after 5 p.m.

**LARGE DELTA LOT;** 85x150, all utilities in. Phone Elaine 323-9100.

**Real Estate Wanted 703**

**WANTED;** 30 plus acreage, some wooded, with or without existing house, commuting distance to Lansing. Call 517-393-5662.

**Cemetery Lots 706**

**1 CEMETERY LOT;** at Chapel Hill Memorial Gardens Old Rugged Cross. Opening and closing - vault and markers etc. \$1900. Call 323-3846.

**Lots & Acreage 712 For Sale**

**10 ACRES ANTRIM COUNTY;** main road, beautiful hardwoods on building spot. Only \$7800, \$1000 down. \$100/month. 10% land contract. Northwoods Land Co. 616-258-5308.

**ACREAGE;** Choice building sites, peace & quiet, deer & wildlife 8 miles SW Lansing. Financing if desired. Walt Mulkey, 517-663-3052.

**BUILDING SITES;** on blacktop road. Build a ranch or a walkout in a country setting. Potterville Schools. Please call between 3:30pm and 9:00pm. 645-7458.

**PERKED COUNTRY LOT;** 150x370 on Price Rd., east of Westphalia. 517-587-3787.

**THINKING OF BUILDING?** Remodeling? Adding-on? Decks? Sunrooms? Garages? Let Delta Builders do the job and get the personal and professional service you deserve. Call 323-0021.

**Mobile Homes For Sale 714**

**12X60 WITH 7X10 EXPANDO;** 2 bedroom, deck, 14x14 shed. Air conditioning, extra large lot. \$6000 or best offer. 627-8687 after 4:30pm.

**1979 BARON 14x70;** Grand Ledge. 3 bedroom, spacious living-room, deck, 2 storage sheds, very good condition. \$12,500. 627-4654.

**14 x 70 Riverview**  
3 bedrooms. This 1985 model is a bank repo. and is priced low to save YOU A BUNDLE.  
**Custom Housing Center**  
M-66, 7 miles S. of Ionia at I-96 Expwy.  
527-9263

**GRAND LEDGE RAVINES;** Pre-owned Mobile Homes for sale. Pool. Club House. 627-7793.

**MOBILE HOME LOTS;** new and used sales. Phone Webberville 521-3929.

**Mobile Homes For Sale 714**

**COUNTRY PORTLAND SCHOOLS;** mobile home 1/2 acre rented lot 1981 14x70. Patriot custom ordered. Extra windows, deluxe interior full-house insulation, foam-core wrap split-storing stoves. Two 12x12 bedrooms, full length closets. 2 full baths. 14x18 living-room, 12x14 kitchen/dining area. Microwave and appliances. Utility area. Lots of extras. 12x16 deck. 10x12 shed. Pets allowed. Asking \$15,900. 517-566-8920 after 5pm.

**1982 Liberty**  
14 x 56 Bank Repo.  
Only \$6,600.  
Financing Available  
**Custom Housing Center**  
M-66, 7 miles S. of Ionia at I-96 Expwy.  
527-9263

**PATRIOT MOBILE HOME;** 52x28, 1421 square foot. Custom walls, carpet, blinds and wallpaper. 3 skylights, fireplace, formal and informal dining. Large private lot in Century Park \$36,000. 627-4511.

**RAVINES 2 BEDROOM FAIRMONT;** carpeted, appliances, fireplace, expando. 12x24 enclosed, insulated, carpeted porch. Awning. Adult section. 323-4121.

**Winter Close-Out Sale**

**IMPERIAL MOBILE HOMES**  
"Drive a Little & Save a Lot."  
We have double wides & standard mobile homes, expanded available. All homes discounted \$2500 to \$3000.  
Sales lot just north of Grand Ledge on M-100  
517-627-7881 or 627-6622  
Evenings 627-5922

**Apartments to Rent 800**

**2 BEDROOM;** nice yard, 1/2 mile from Lainsburg. Available end of May. \$385 per month plus utilities. Need references. 651-6723.

**CAMELOT APARTMENTS**  
Very pleasant 2 bedroom apartment, stove & refrigerator furnished. St. Johns. Under new management. 224-4376.

**DEWITT;** open today. Cozy 1 bedroom, redecorated, clean and bright with new dishwasher, new lighting, oak shelves and more. 1 month and 1 year lease. \$355. Amber hills, 669-8091.

**ONE BEDROOM APARTMENTS;** \$355. Call for details. 627-2184.

**Duplexes, Townhouses to Rent 801**

**2 BEDROOM DUPLEX;** Delta Mills, 16726 Clinton Rd., \$325. 321-6201.

**Halls to Rent 805**

**HALL IN BATH TOWNSHIP**  
Rented by Park Lake Improvement League. Hall has equipped kitchen, hall will handle about 200 people. For more information call Pat at 641-4045 or Dick at 641-6289 9am to 9pm.

**HALL;** Ideal for Weddings, Meetings etc. Capacity 300, air conditioned. Creys & Saginaw. Phone 323-9100.

Your first-home hunt starts in classified.

**TO GET THE RIGHT KIND OF HOUSE... YOU NEED THE RIGHT KIND OF HELP.**

**Tim Ellis Real Estate**  
Office 323-0006  
We Bring Buyers Together Sellers  
3301 Delta River Dr. Lansing, MI 48906

**Homes to Rent 806**

**2 BEDROOM HOUSE IN CHARLOTTE;** \$325 plus deposit & references. Call 482-1447 or 517-645-7590.

**3010 RISLEY, 3 BEDROOM;** Waverly schools. \$400 plus deposit & utilities. Available immediately. 626-6345.

**Resort & Lake Property To Rent 813**

**SMALL CABIN FOR RENT;** all utilities paid. Portland area. 647-6717.

**Wanted to Rent 817**

**2-3 BEDROOM HOME/CONDO;** in Delta Township in May. Need stove, refrigerator, furnished and prefer a garage. We are responsible, reliable, employed, married, have excellent personal references and 2 completely housebroken cats. If you're looking for trustworthy renters and have a unit you think may meet our needs, please call at 882-4261.

**METICULOUS, MATURE, PROFESSIONAL STUDENT;** non-smoker seeks accommodations in quiet rural setting thru next March. Will consider services in exchange for rent. Within 30 mile radius Lansing. Phone 371-3793.

**"MOTHER-IN-LAW" SMALL HOUSE;** for single woman immediate need! Responsible. 485-3245/message.

**Autos for Sale 900**

**BUICK CENTURY LIMITED 1985;** \$7500. Air, cruise lift, AM/FM and more. 627-1355 before 5pm or leave message.

**BUICK CENTURY, 1978;** very good condition. \$1,000. Call 517-852-0738.

**CAMARO, 1985, V-8, 11-cups air lift, cruise rear window defogger, AM/FM cassette stereo, \$7500. Phone 641-4248 after 3pm.**

**CAVALIER 1984;** 2-door power steering, power brakes. AM/FM stereo, sun-roof. \$4500. 224-9390.

**CHEVY MALIBU 1973;** 350 engine, 4 new tires, new battery. Good transportation, some rust. \$350 or make offer. 321-3340 after 3:30pm weekdays.

**CUTLASS CIERA BROUGHAM 1985;** 4-door, everything but power seats. 3 years warranty. 627-7364.

**CUTLASS CRUISER, 1985;** loaded, in excellent condition. 517-647-4231.

**CUTLASS CRUISER STATION WAGON, 1986;** Air, cruise, 3rd seat, door locks, tape deck, luggage rack. Loaded. Phone 627-7632.

**CUTLASS SALON, 1978;** 2-door, V-8 engine, good condition. \$1,200 or best offer. 647-4667.

**DATSUN 210, 1980;** very good condition. Air, AM/FM cassette, \$1195 or best offer. 641-6288.

**DELTA 88 ROYAL BROUGHAM, 1984 DIESEL;** loaded, \$5,200. 224-8866 days, 517-834-5831 evenings.

**FIRENZA 1982;** rebuilt engine, new brakes. \$3200 firm. 627-7809.

**FORD ESCORT, 1984, AM/FM stereo cassette, cruise in excellent condition. Asking \$3,395. Phone 517-834-5845.**

**FORD GRANADA 1982 STATION WAGON;** excellent condition. 321-601.

**FORD LTD WAGON 1984;** white, automatic, air power steering, power brakes, AM/FM radio, rear defroster. 36,000 miles. Excellent condition. \$6,200. 323-1964.

**GRANADA 1975;** 302 power steering, power brakes, air. Good runner. \$300 or best offer. 627-3828 evenings.

**Autos for Sale 900**

**GMC SPRINT, 1977,** mileage 77,000. automatic, V-8 350 engine, 4 barrel dual exhaust, red with white vinyl top and cover. Fair condition. \$1500. Call Sue after 6pm. 627-7365.

**GOT MARRIED WIFE SAYS SELL!** 1977 Trans-AM red, good condition, power steering, power brakes, air lift, cruise, AM/FM stereo, cassette, many extras. \$2500. Call 641-4419 after 6pm.

**IMPALA STATION WAGON, 1978,** 93,000 miles. \$750. Air, cassette, player. 641-6690.

**JEEP 1964;** 350 V-8, plus much more. 626-6232 after 5pm.

**OLDS 1985 REGENCY;** dark blue with extended warranty. Low mileage. 517-557-4413.

**OLDS 1986 DELTA BROUGHAM,** 4-door, loaded. Great shape, beautiful car. \$11,800. 517-543-7436.

**OLDS CALAIS, 1986.** All power, sun-roof, AM/FM stereo, air, bucket seats. \$10,000. 321-6574.

**Let us "floor" you with our Annual Spring Sale. Prices on Carpet & No-Wax Vinyl at Wright Way Carpet Warehouse in Ionia. 616-527-2540.**

**OLDS CUSTOM CRUISER 1977;** many new parts. Good, reliable transportation. \$700. 517-793-2081.

**OLDS CUTLASS SUPREME, 1973,** \$600. For more information call 647-2436.

**OLDS CUTLASS 1978;** 2-door, hard-top, new exhaust, cruise, air, AM/FM stereo, excellent condition. \$3000. 1986 Chevrolet Celebrity. 4-door, power steering, power brakes, AM/FM stereo, cruise, wire wheels, 17,000 miles, extended warranty. \$8,700. 517-647-6448.

**OLDS DELTA 88, 1977;** Runs good, sharp, no rust. \$1200. 647-6232.

**OLDS DELTA 88 ROYALE, 1973;** \$500. 517-236-7387 after 6pm.

**OLDS DELTA ROYAL, 1985;** Air, cruise, rear defroster, stereo, heavy duty suspension and door locks. 517-593-2100.

**OLDSMOBILE CUTLASS SALON BROUGHAM 1978;** air, automatic, electric door locks. \$1,000. Phone 627-6509.

**OLDS WAGON, 1977,** loaded, undercoated, 100,000 plus miles. \$950 or best offer. Phone 321-6202.

<b>Radio, TV, Stereo, 119</b> <b>Tape Deck</b> CLARION AM/FM TOUCH-TONE CAR STEREO; w/cassette & 2 component super power speakers w/input of 50 watt maximum power. \$200. 641-6906. GENERAL ELECTRIC VIR II, broadcast controlled color television. PEAKE ELECTRIC, 106 E. Bridge, Portland. 647-6300. I WILL REPAIR your Video cassette recorder in your home at your convenience at lowest cost. Call Ron at 627-9464 or 627-8661.	<b>Absolutely Free 126</b> FREE TO A CARING HOME; 6 month old black Cocker mix. all shots. male. Phone 627-2078. FREE TO GOOD HOME; two 4 year old Scottish Terrier mix, 1 male, 1 neutered, housebroken, good watch dogs, very protective, not good with children. Must find home due to new baby. Call 321-8526. FREE TO GOOD HOME; Gentle, loving house-cat, needs lots of love & attention. Call Mon, Tues, Weds, Fri, & Sat. after 3. Thurs. after 5pm. 647-2436. FREE TO GOOD HOME; Lab & Collie mix puppies, 9 weeks old. 641-4293. FREE TO GOOD HOMES; Cats, Kittens, Dogs & Pups. Phone 321-4497. FREE TO GOOD HOME; young playful Shepard/Lab dog. 224-4308. MAYTAG AUTOMATIC WASHER; rufs, needs work. 627-7979 after 4pm. TO GOOD CARING HOME; male cat. Neutered, all shots. Grey and white striped. 627-2054 after 4pm. TO GOOD HOME ONLY; male white Easter Bunny. Food and hutch. 669-9360 after 3:30pm and before 9pm.	<b>Pets 200</b> STANDARD POODLE PUPS; Black. With grooming arrangement. For serious obedience in 4-H homes. Call 224-3889. <b>Pet Services &amp; Supplies 201</b> HIMALAYAN FLAMEPOINT; for stud. CFA registered. For more information call after 5pm. 224-7702. <b>Horses &amp; Tack 300</b> EXCELLENT 4-H PONY; 11 year old gelding. Pulls cart. 627-8138. REGISTERED ARABIAN; 2 year old gelding. Show quality \$600. Call after 5pm. 649-8533 Mulliken. REGISTERED QUARTER HORSE; buckskin yearling, excellent disposition. 616-983-3757. REGISTERED QUARTER HORSE; 7 year old gelding, has been shown Western, good hunter/jumper. 16-1 hands. Phone 321-0942. YOUNG PONY; not broke. Black & white. \$150. 517-647-4785.	<b>Hay, Grain, Seed 302</b> CERTIFIED HERITAGE SEED OATS; treated with Vita Vex 200, bagged \$4.00 bushel, bulk \$3.50 bushel. 517-723-1886. CERTIFIED CORSOY 79; germination over 90%, \$12.50 bushel. Call 517-723-1886. FIRST CUTTING ALFALFA; \$1.75 per bale. Free delivery. 627-7096. HAY; \$1.25 per bale, delivered. 626-6370. HAY FOR SALE; Large quantities of 1st and 2nd cutting available \$1.10 - \$1.25 per bale. 647-7154. 647-6379. HAY & STRAW; 517-723-1886. IMPROVED OPEN-POLLINATED SEED CORN; \$20-\$23 bushel. Ned Place, Route 4, Wapakoneta, Ohio 45895. 419-657-6727. MIXED HAY; \$1.00 a bale. Phone 626-6529. YEAR FROM CERTIFIED OATS; germination 94%, treated with Vita Vex 200, bagged \$3.00, bulk \$2.50 bushel. Call 517-723-1886.	<b>Announcements &amp; Notices 400</b> FULL PRINTING SERVICE Available from Community Newspapers Photo typesetting • Layout & Keylining • Artwork & Graphics • Camera • Screening - from start to finish Specializing in preprints, forms, newspapers, brochures & more! Phone 627-4001 for FREE estimates. Ask for Mr. Cantine. TABLE PAPER; for all those special occasions, go the fast and easy way with a roll of table paper. Available at Grand Ledge Independent 219 S. Bridge Street, and Clinton County News 117 E. Walker Street, St. Johns. WEDDING INVITATIONS AND ACCESSORIES; Announcements and stationary available at Grand Ledge Independent 219 S. Bridge Street, and Clinton County News 117 E. Walker St. St. Johns. NOTICE TO PUBLIC Proposal Number B-8-642 Control 23063 Sale of Buildings Located in Eaton County, Michigan Sealed bids will be received until 10:00am on Tuesday, April 14, 1987, at the Michigan Department of Transportation office at 5461 Road, Charlotte, Michigan 219 S. Bridge Street, and Clinton County News 117 E. Walker St. St. Johns.	<b>Announcements &amp; Notices 400</b> Michigan Department of Transportation and described as: Item 1-Parcel 125 Located at 2291 Lansing Road, Charlotte, Michigan 1 1/2 story frame house, well and septic. Item 2-Parcel 143 2585 Lansing Road, Charlotte, Michigan Mobile home, concrete silo remains of barn, frame pump house and all debris, well and septic. Item 3-Parcel 211 4448 Lansing Road, Charlotte, Michigan 1 1/2 story frame house, 2 car frame garage, coop, shed, well and septic. Item 4-Parcel 303A 7250 Windsor Highway, Dimondale, Michigan 2 story frame house, well and septic. Item 5-Parcel 308 7225 Windsor Highway, Dimondale, Michigan 1 1/2 story frame house, well and septic. Item 6-Parcel 334 7181 Guinea contract entered into pursuant to this advertisement, minority business enterprises will be afforded full opportunity to submit bids in response to this invitation and will not be discriminated against on the grounds of race, color, or national origin in consideration for an award. MICHIGAN DEPARTMENT OF TRANSPORTATION Lansing, Michigan OPENINGS IN MY HOME FOR ELDERLY LADIES; very good care. Clean, good food, pretty rooms. Hairdresser and craft day. 224-7201. <b>Bingo 401</b> JACKPOT!!! Come to Wacousta on Tuesdays for Great Bingo. Play starts at 6:30PM, proceeds to Watertown Township Parks and Recreation. PARK LAKE BINGO: Monday nights at 5959 Park Lake Rd., Bath Doors open at 4:30. Early Birds start at 6pm. SPONSORED BY EAGLE LODGE: 4700 N. Grand River, Lansing. Doors open at 6pm Wednesday. SPONSORED BY the Bretton Woods Lions Club, 938 S. Waverly Rd., Lansing. Doors open at 5pm Tuesday. SPONSORED BY Ingham Capital Area Sportsmen League, 7534 Old River Trail, Lansing. Doors open at 6:15pm Tuesday. SPONSORED BY ST. MICHAEL'S School, 325 Edward, Grand Ledge. Doors open 5:30pm Sunday. Pick up a durable bicycle for those warm-weather treks by watching the classified pages.	<b>Education-Instruction 404</b> BASKET-MAKING CLASSES; Beginning/advanced call for schedule. 485-3245/Message Barbara. PIANO & THEORY INSTRUCTION; Experienced teacher. Call after 2:30pm. 627-3634. PIANO & THEORY INSTRUCTION; all ages and levels, experienced teacher. 321-2627 after 4:30pm. Monday-Friday Anytime weekends. <b>Help Wanted 501</b> AUTOMOTIVE OPPORTUNITY; removing salable components from recycled automobiles. Must have own tools. Full or part-time. A-1 Auto Parts, 3902 S. Canal Rd. Lansing. BABYSITTER WANTED; DeWitt school district. Your home or mine for 7 year old girl. Before & after school. 3 1/2 days/work. Must be dependable. 669-5671 after 7:30pm. BABYSITTER; 3-4 evenings/week in our home for 2 children. Must have own car. South of Portland. References 517-647-4296. <b>Wright Way Carpet's ANNUAL SPRING SALE</b> Will Save You \$\$\$ on Carpet or No-Wax Vinyl! 100's of rolls in stock Ionia • 616-527-2540 BABYSITTER; Oakwood school district. Infant & 2 school age children. Call after 6pm. 647-2184. CAREER DISTURBED? Be your own boss! Travel cars, unlimited earnings. Ongoing training. Call 517-627-6368. CLERK/TYPIST; part time. 20 plus hours per week in our Marketing Dept. 50 wpm typing, IBM PC experience & bookkeeping knowledge required. Apply Personnel Dept. 7th floor, Manufacturers Bank of Lansing, 101 N. Washington, Lansing. 48933 EOE. COSMETOLOGIST; chair space available. Must have experience and some clientele. Call DeFore's His & Hers, Grand Ledge, 627-6369. <b>DIRECTOR OF NURSING SERVICE</b> Progressive group of Nursing Homes, offering career oriented person, capable of supervising & directing patient care in 100 plus facility. Opportunistic time as specialty medical care will be selected and initiated. Excellent benefit program. Contact Mr. McRoy Ionia Manor 814 E. Lincoln, Ionia, MI 48846 (616) 527-0086 HOUSEKEEPING POSITIONS AVAILABLE; at the Dillon Inn. Apply in person. 525 N. Canal. EOE.
<b>Spouting Goods 122</b> 2 PROOS MANUAL DOWN RIGGERS; 48" arm w/swivel base; Call after 6pm. 517-847-2683. FISHING CLASSES; Spring Term - Adult Ed. Grand Ledge phone 627-6612, Portland phone 647-6440. SHOTGUN SAVAGE; Springfield model 67 series C Pump action. \$125. 543-3046. 9am-6pm weekdays.	<b>Tools 123</b> Air compressors, air tools, air accessories, socket sets, power tools, auto equipment, body tools, wood working equipment, tool boxes and cabinet, drill presses and accessories, vises, and some car audio. C and W Tool Sales, Ionia, MI. 1 1/2 miles north of the expressway on M-66. 616-527-2724.	<b>Absolutely Free 126</b> 2 COCKER SPANIELS; free to good home. Call Nancy at 321-4497. <b>ABSOLUTELY FREE</b> All items offered in this "Absolutely Free" column must be exactly that. There is no charge for these listings. No charge items can appear with a free listing. Non-commercial accounts only. Community Newspapers accepts no responsibility for actions between individuals regarding Absolutely Free Ads. FINCH; bird and cage. 626-6651 after 5:30pm. FREE FOR THE HAULING; Older washer & gas dryer. Call 647-4674. FREE LAB; 3 years old, neutered, needs good home in country. 321-4811, evenings 321-9729. FREE; Sears Kenmore non-working dishwasher. 647-6448.	<b>Farm Equipment &amp; Accessories 301</b> 135 FERGUSON TRACTOR; gravity wagon-180 bushel, 4-row J.D. corn planter; 4-row cultivator, 3 1/2" field cultivator; 12' cutlifter; spike roll-up drag; Oak lumber-2" rough cut; Michigan license plate collection. Evenings 627-7108. 500 GALLON ZERO COOLER; Tecumseh compressor. Round hay bale manger. Surge water softener, 15,000 watt generator. PTO, spike drag, New Holland 488 hay-bine, JD side rake 640, cow clips Sunbeam. 51-593-2594. MASSEY FERGUSON TRACTOR 175; 517-649-8871. MASSEY FERGUSON MODEL 15; Mixer-grinder. \$1300. 517-593-2536 or 593-3465. MODEL 71 INTERNATIONAL Cub Cadet garden tractor, excellent condition. Call 627-4774. TWO 8' CONCRETE FENCE LINE FEED BUNKS; 40' of 9" silo pipe. Twelve 52" x 16" fence panels. Two Sioux gates. 51-862-5801. WANTED; New Idea Corn Pickers, John Deere, AC & IHC Quick-Tach Corn Heads, & Loader Tractors. Cash for equipment you don't need anymore. (517) 448-8091 evenings. A garage sale just isn't a garage sale without an ad in classified. Call us first!	<b>Livestock, Poultry 303</b> FEEDER CALVES; 400-650 pounds. 616-963-3757. GOOD NEWS FOR PET OWNERS; Soldan's has purchased the Millett Elevator. We now make our own horse, pig and chicken feed. Crack our own corn and mix our own scratch feed. Millett's Free Chick Day is April 14th. We will be selling grass seed and fertilizers. SOLDAN S MILLETT, 5607 Millett Hwy, Lansing MI 48917. 322-0244. <b>Announcements &amp; Notices 400</b> Wright Way Carpet Warehouse in Ionia IS HAVING THEIR ANNUAL SPRING SALE Prices have been marked down on dozens of rolls of Carpet, No-Wax Vinyl and Remnants. 616-527-2540 PUREBRED HAMPHIRE BOARS; Byron Waddell. 517-543-3415 <b>Announcements &amp; Notices 400</b> NON-SMOKERS; \$100,000 life insurance at age 30, less than \$140.00. Call Kiebler Agency, 647-4366, 647-4322 or 482-8609. <b>BOB'S TRAILER SALES</b> We are again open for the season. Stop by for your parts & accessories. Also look at the new Stampers Campers. 11998 E. Grand River Portland 647-4200	<b>Announcements &amp; Notices 400</b> TO BE CONSIDERED. ALL BIDS MUST BE SUBMITTED ON THE PRESCRIBED BID PROPOSAL FORMS. SPECIFICATIONS AND BID PROPOSAL FORMS, may be obtained at the District office, 5461 Nixon Road, Dimondale, Michigan, 48821. The Michigan Department of Transportation, in accordance with Title VI of the Civil Rights Act of 1964, 78 Stat. 252, 42 U.S.C. 2000d to 2000d-4 and Title 49, Code of Federal Regulations, Department of Transportation, Subtitle A, Office of the Secretary, Part 21, Non-discrimination in Federally-assisted programs of the Department of Transportation issued pursuant to such Act, hereby notified all bidders that it will affirmatively insure that in any Nixon Road, Dimondale, Michigan, 48821, at which time and place all bids will be opened and publicly read for the removal of buildings owned by the	<b>Announcements &amp; Notices 400</b> MICHIGAN DEPARTMENT OF TRANSPORTATION Lansing, Michigan OPENINGS IN MY HOME FOR ELDERLY LADIES; very good care. Clean, good food, pretty rooms. Hairdresser and craft day. 224-7201. <b>Bingo 401</b> JACKPOT!!! Come to Wacousta on Tuesdays for Great Bingo. Play starts at 6:30PM, proceeds to Watertown Township Parks and Recreation. PARK LAKE BINGO: Monday nights at 5959 Park Lake Rd., Bath Doors open at 4:30. Early Birds start at 6pm. SPONSORED BY EAGLE LODGE: 4700 N. Grand River, Lansing. Doors open at 6pm Wednesday. SPONSORED BY the Bretton Woods Lions Club, 938 S. Waverly Rd., Lansing. Doors open at 5pm Tuesday. SPONSORED BY Ingham Capital Area Sportsmen League, 7534 Old River Trail, Lansing. Doors open at 6:15pm Tuesday. SPONSORED BY ST. MICHAEL'S School, 325 Edward, Grand Ledge. Doors open 5:30pm Sunday. Pick up a durable bicycle for those warm-weather treks by watching the classified pages.
<b>Tools 123</b> Air compressors, air tools, air accessories, socket sets, power tools, auto equipment, body tools, wood working equipment, tool boxes and cabinet, drill presses and accessories, vises, and some car audio. C and W Tool Sales, Ionia, MI. 1 1/2 miles north of the expressway on M-66. 616-527-2724.	<b>Commercial Equipment 128</b> COMMERCIAL TYPE WET VAC for sale. Good condition, \$400 or best offer. 669-9602.	<b>Wedding Supplies 129</b> TABLE PAPER; for all those special occasions, go the fast and easy way with a roll of table paper. Available at Grand Ledge Independent 219 S. Bridge Street, and Clinton County News 117 E. Walker Street, St. Johns. WEDDING INVITATIONS AND ACCESSORIES; Announcements and stationary available at Grand Ledge Independent 219 S. Bridge Street, and Clinton County News 117 E. Walker St. St. Johns. WEDDING PRINTING & DECORATIONS - PORTLAND; Including Table paper, crepe streamer, bells, attendant gifts. Good quality, discounts. Rush service available. LOUISE'S ARRANGEMENTS, Downtown - 105 W. Bridge, Portland.	<b>Wright Way Carpet Warehouse in Ionia IS HAVING THEIR ANNUAL SPRING SALE</b> Prices have been marked down on dozens of rolls of Carpet, No-Wax Vinyl and Remnants. 616-527-2540 PUREBRED HAMPHIRE BOARS; Byron Waddell. 517-543-3415 <b>Announcements &amp; Notices 400</b> NON-SMOKERS; \$100,000 life insurance at age 30, less than \$140.00. Call Kiebler Agency, 647-4366, 647-4322 or 482-8609. <b>BOB'S TRAILER SALES</b> We are again open for the season. Stop by for your parts & accessories. Also look at the new Stampers Campers. 11998 E. Grand River Portland 647-4200	<b>Announcements &amp; Notices 400</b> TO BE CONSIDERED. ALL BIDS MUST BE SUBMITTED ON THE PRESCRIBED BID PROPOSAL FORMS. SPECIFICATIONS AND BID PROPOSAL FORMS, may be obtained at the District office, 5461 Nixon Road, Dimondale, Michigan, 48821. The Michigan Department of Transportation, in accordance with Title VI of the Civil Rights Act of 1964, 78 Stat. 252, 42 U.S.C. 2000d to 2000d-4 and Title 49, Code of Federal Regulations, Department of Transportation, Subtitle A, Office of the Secretary, Part 21, Non-discrimination in Federally-assisted programs of the Department of Transportation issued pursuant to such Act, hereby notified all bidders that it will affirmatively insure that in any Nixon Road, Dimondale, Michigan, 48821, at which time and place all bids will be opened and publicly read for the removal of buildings owned by the	<b>Announcements &amp; Notices 400</b> MICHIGAN DEPARTMENT OF TRANSPORTATION Lansing, Michigan OPENINGS IN MY HOME FOR ELDERLY LADIES; very good care. Clean, good food, pretty rooms. Hairdresser and craft day. 224-7201. <b>Bingo 401</b> JACKPOT!!! Come to Wacousta on Tuesdays for Great Bingo. Play starts at 6:30PM, proceeds to Watertown Township Parks and Recreation. PARK LAKE BINGO: Monday nights at 5959 Park Lake Rd., Bath Doors open at 4:30. Early Birds start at 6pm. SPONSORED BY EAGLE LODGE: 4700 N. Grand River, Lansing. Doors open at 6pm Wednesday. SPONSORED BY the Bretton Woods Lions Club, 938 S. Waverly Rd., Lansing. Doors open at 5pm Tuesday. SPONSORED BY Ingham Capital Area Sportsmen League, 7534 Old River Trail, Lansing. Doors open at 6:15pm Tuesday. SPONSORED BY ST. MICHAEL'S School, 325 Edward, Grand Ledge. Doors open 5:30pm Sunday. Pick up a durable bicycle for those warm-weather treks by watching the classified pages.	

# Auction Sale

**Auction Sales 102**

1985 DODGE CARAVAN  
Serial No. 2B4F21C2FR289399, will be placed for sale at a public auction on April 10, 1987. The auction will be held by Old Kept Bank of St. Johns, at the location of 900 S. US-27, St. Johns, MI.  
Auction starts at 9:30am. The vehicle may be inspected prior to the sale at the above address. We reserve the right to refuse minimum bids.

AUSTIN ESTATE AUCTION  
11:01 SATURDAY, APRIL 4  
631 Renker, Lansing, (take Saginaw 3 blks W of Waverly Rd. then S 1/2 Blk.)

LAWN TRACTOR • RAM CHARGER • ANTIQUES • FURNITURE • COLLECTIBLES

FEATURES: Ford LGT 125 Hydro lawn/garden tractor w/48" mower and Vac Sys.; 1982 Dodge Ram Charger; 1976 Chevy 1/2 ton PU.

# Garage Sales

**Garage/Rummage Sales 108**

Garage Sale Ads SPECIAL RATE 20 WORDS \$4.50

Jump on the bandwagon and get into the garage sale action. place a garage sale ad for ONLY \$4.50 for 20 words. 20 cents each additional word.

PICK UP YOUR TWO FREE GARAGE SALE SIGNS WHEN YOU PLACE YOUR AD IN THE COMMUNITY CLASSIFIEDS

Garage sale kits available \$1.75 contains: 2 garage sale signs, 1 arrow, 3 inventory sheets, 1 sheet of receipts, 3 price tag sheets, 14 tips for a successful garage sale. Plus we will mail it to you.

DEADLINE 11:30 FRIDAY to reach all the publications listed below

We're the best buy around... Eaton County Newschronicle 543-2301  
Clinton County News 224-2012  
DeWitt/Bath Review 323-1711  
The Grand Ledge Independent 627-4670  
Portland Review & Observer 647-7508  
Delta Waverly News Herald 323-1711

PORTLAND; Thursday, Friday, Saturday; April 2, 3, 4, 9am-5pm. Bedroom furniture, TV, rug, girls, young teen, boys, adult clothing, Toys, miscellaneous. 4222 Portland Rd.

WESTLAND HALL; 30 Families participating!! Wednesday, April 1st, 9:30am-5:30pm, Thursday, April 2, 9:30am-12:30pm. Everything but the kitchen sink (and we may have that). Corner of Waverly and Saginaw, behind Hobie's.

# SERVICE DIRECTORY

<b>Appliance Service 004</b> OH - OH Has one of your appliances quit? Call Larry Scarborough 647-4459 after 4:30 on weekends Portland & surrounding area	<b>Excavating-Bulldozing 028</b> BACKHOE, BULLDOZING, Black Dirt, Gravel and Sand. 627-2750. <b>Hauling 037</b> LIVESTOCK; Lumber, Wood, Furniture, Etc. For More Information Call 641-4071	<b>Moving-Storage 058</b> HAVERKATE & DAUGHTER LOCAL MOVING: Did you know we have the lowest prices in town on professional moving? \$30 per hour. We want your business!! FREE ESTIMATES and moving advice. 694-8952	<b>Repair Service 072</b> HOME REPAIR; from the roof to the basement and everything in between, no job too small, reasonable rates. Call Larry at 649-2221. <b>Remodeling Service 073</b> ADDING A ROOM; remodeling or new construction call 627-4229. AL CHAPMAN; Basements, Rec Rooms, Kitchens, Baths. Quality work fully insured. 484-5507. <b>Roofing, Siding 074</b> FARM BUILDING REPAIR: We specialize in Steel Roofing and Siding Installation, Painting and Insurance work. All painted services high pressure washed. 882-5869. ROOFING: For quality and price, call your local roofers at Eaton Roofing. 627-1210.	<b>Typing &amp; Secretarial 092</b> TYPING, STUFFING ENVELOPES; and more. For a quotation call 517-626-6663 between 9am-5pm <b>Well Drilling 096</b> DYER WELL DRILLING 2", 4", 5", 6" • Screen Changes • Pump Repair 651-5339 Serving Mid-Michigan
<b>Bicycle Repair 010</b> BICYCLE REPAIR COMPLETE REPAIR -ALL MAKES- Grand Ledge Cycle 627-9615 312 S. Bridge	<b>Heating &amp; Air Conditioning 038</b> HEATING & COOLING SERVICE: Commercial, residential. Prompt professional service. Licensed CHRIS STARR 321-3045 <b>Heating &amp; Cooling</b> SLOANE SERVICE 485-9437 Furnaces/Boilers	<b>Painting &amp; Paper Hanging 062</b> AAA AL CHAPMAN PAINTING; inside or out. Expert preparation makes a quality job. Licensed, insured. FREE ESTIMATES (since 1971) 484-5507. BOB'S INTERIOR/EXTERIOR PAINTING; Residential & Commercial. Reasonable rates, satisfaction guaranteed. 543-5244. NO JOB TOO BIG; no job so small, LAM Painting Company does them all! FREE ESTIMATES 517-566-8715. PAINTING Interior and exterior or commercial. Satisfaction guaranteed. Free estimates. 484-0843. PAINTING; Interior, Exterior. Free Estimates, Insured, References. Very Reasonable Prices. Senior Citizens Discount. Areas unlimited. 616-749-4370.	<b>Charlotte Roofing Co.</b> Residential & Commercial Also Aluminum & Vinyl siding 12 yr. Warranty on Flat roofs Reroofing houses & barns 543-7576 645-7337 Licensed & Insured Free Estimates	<b>Well Drilling 096</b> Roger Oberlitter Well Drilling & Repair • Pumps • Supplies • Conditioners Phone Ithaca 517-838-2235 or 517-838-4096 3 generations of complete well service
<b>Building Contractors 016</b> BUILDING & REMODELING; baths, kitchens, additions. "We do it all". Licensed and insured. Don DePriest, 543-8063. HOME IMPROVEMENTS By Schenk Construction. Additions, remodeling, repairs, roofing, siding. 627-3552. POLE BUILDINGS - YES! We're building all winter as usual, "our 17in." at low labor rates, so that our crews can keep working to provide for their families. Fine workmanship. Fully insured. Materials at actual cost. HASKIN BUILDINGS. 517-626-6174. WARREN CONSTRUCTION; Beat the Spring Rush! Experienced. Eavestrough, Siding, Roofs, Home Remodeling. 517-323-3878.	<b>Health Care Facilities 040</b> COLONIAL AFC HOME; has openings for elderly ladies. Ovid, 517-834-2371. <b>House Cleaning 041</b> I CLEAN HOUSES & OFFICES; Dependable & Thorough. Call 627-4229. <b>Home Services 042</b> SPRING'S HERE Let me do it!!! Lawn maintenance, tree trimming, eavestrough, garage cleanup, light moving and hauling. 627-2614.	<b>HOUSE PAINTING</b> Commercial - Residential Interior - Exterior & Aluminum Siding Experienced & Insured For estimates, Call 647-7751 days 882-1151 evenings	<b>Sewing &amp; Tailoring 080</b> brother • Knitting Machines • Yarns • Lessons • Custom Knitting Eleanor's Lower Level Frandor Mall 416 Frandor 351-7833	<b>Painter decorator plumber electrician carpenter chimney sweep roofer</b> EVERYBODY ...to help you with special jobs around the house can be found in classified's service directory. Check it out!
<b>Carpet &amp; Furniture Cleaning 018</b> THUR-O-CLEAN Quality Carpet and Upholstery Cleaning. Satisfaction Guaranteed. Call 647-4285 today for a Free Estimate	<b>Lath, Plaster, Drywall 052</b> DON PUNG PLASTERING & DRYWALL New, repair, remodel Over 25 years experience Quality workmanship Free estimates, 321-4136	<b>Locksmith 056</b> KERWIN'S MOBILE Lock Repair, Keys, Doors Installed, New Locksets (517) 627-5785	<b>Tree Removal 091</b> PROFESSIONAL TREE CLIMBER Trim or remove trees. Free Estimates 517-627-6194. TREE TRIMMING & AERIAL BOOM TRUCK SERVICES; Call Charlotte Roofing & Insulation 543-7576	<b>Call Community Newspapers CLASSIFIEDS:</b> Eaton County Newschronicle ..... 543-2301 Clinton County News ..... 224-2012 Grand Ledge Independent ..... 627-4670 DeWitt/Bath Review ..... 323-1711 Portland Review & Observer .... 647-7508 Delta-Waverly News Herald ..... 323-1711
<b>Electrical Services 026</b> KERWIN'S Carpet & Upholstery Cleaning FREE ESTIMATES (517) 627-5785 (517) 627-8821 Greater Lansing Area	<b>House Cleaning 041</b> I CLEAN HOUSES & OFFICES; Dependable & Thorough. Call 627-4229. <b>Home Services 042</b> SPRING'S HERE Let me do it!!! Lawn maintenance, tree trimming, eavestrough, garage cleanup, light moving and hauling. 627-2614.	<b>WANTED: TIMBER &amp; VENEER</b> Buyers of Standing Timber and Veneer Logs. Call Stuart Brooks of Devereaux Sawmill Inc., Pewamo, Michigan. (517) 593-2552 or (517) 593-2424	<b>Plumbing 066</b> CROFF PLUMBING; Reasonable cost. Water softeners, piping, heaters, drains, general plumbing service. 626-6246. <b>Printing 068</b> FULL PRINTING SERVICE Available from Community Newspapers Photo typesetting • Layout & Keylining • Artwork & Graphics • Camera • Screening from start to finish Specializing in preprints, newspapers, forms, brochures and more! Phone 627-4001 for free estimates. Ask for Mr. Cantine.	<b>Plumber decorator plumber electrician carpenter chimney sweep roofer</b> EVERYBODY ...to help you with special jobs around the house can be found in classified's service directory. Check it out!

HEY KIDS! BRING IN YOUR ENTRIES TO KROGER!

# Coloring Contest

COLORING Contest

NAME \_\_\_\_\_  
 AGE \_\_\_\_\_  
 PHONE \_\_\_\_\_

Turn In At Your St. John's Kroger Store By April 11th.

## HERE'S WHAT YOU DO!

- Color as much of the contest page as you want. However, judging will be done on completeness of coloring the page, originality and neatness. Turn in your entry, at your St. Johns Kroger Store.
- There will be four age groups. Up and thru pre-school, kindergarten thru 1st grade, 2nd and 3rd grades and 4th and 5th grades.
- All entries will be judged and prizes given for the first and second place winners in each age group with 2 additional honorable mentions per group. All decisions of the judges will be final.
- All entries must be turned in to your Kroger Store by closing time Saturday, April 11th. All entries become the property of the Kroger Co. and no entries can be returned.

## PRIZES TO BE AWARDED

- 1st Place - For all 4 age groups  
**STUFFED RABBITS.**
- 2nd Place - For all 4 age groups  
**\$5.00 GIFT CERTIFICATES.**
- Honorable Mentions - Coloring books & crayons or drawing paper & markers



### ADVERTISED ITEM POLICY WE RESERVE THE RIGHT TO LIMIT QUANTITIES

Each of these advertised items is required to be readily available for sale in each Kroger store, except as specifically noted in this ad. If we do run out of an advertised item, we will offer you your choice of a comparable item, when available, reflecting the same savings or a raincheck which will entitle you to purchase the advertised item at the advertised price within 30 days. Only one vendor coupon will be accepted per item. Copyright 1987, The Kroger Co. No Sales To Dealers.



Prices & Items Good Monday, March 30 Thru Sunday, April 5, 1987.

U.S.D.A. Choice Grain Fed  
1/4" Trim Beef

**BONELESS  
ROUND STEAK**

**\$1.47**

Lb

Granulated

**BIG CHIEF  
SUGAR**

4.4-Lb Bag

**99¢**

Limit 1 Please

In Quarters

**IMPERIAL  
MARGARINE**

1-Lb Package

**29¢**

Limit 2 Please

Fresh Genuine  
3-Lbs Or More

**GROUND  
BEEF CHUCK**

**\$1.38**

Lb

Frozen

**KROGER  
ORANGE JUICE**

12-Oz Can

**77¢**

Delicious Sweet  
Large 88 Size

**Sunkist.**

**Navel Oranges**

**699¢**

For

Holly Farms, Grade A

**FRYER  
BREASTS**

**\$1.17**

Lb

Regular Or Diet Sprite,  
Cherry Coke, Classic Coke, Caffeine  
Free Coke, Regular Or Diet

**COCA-COLA**

8-Pack, 1/2-Liter Bottles

**\$1.99**

Plus Deposit

**DOUBLE COUPON** LIMITED TO MANUFACTURER'S COUPONS VALUED UP TO **50¢** SEE STORE FOR DETAILS