



The Clinton County News

Classified
or
Display
Advertising
224-2361

1985 Community Newspapers. All Rights Reserved.

Vol. 128, No. 45

48 Pages Two Sections Plus Supplement

Tuesday, February 5, 1985

Now freely distributed to every home in St. Johns and its rural routes; Village of Elsie and Route 1; Village of Maple Rapids; City of Ovid and Route 2; Village of Ashley, Village of Eureka and its rural routes; Village of Middleton and its rural route; Village of Perrinton and its rural route; Ithaca Routes 2 and 3; Village of Fowler and its rural routes; Village of Hubbardston, Matheron and its rural routes.

MAILED TO 13,085 HOMES

Woman perishes, fireman dies

Tragic housefire in northern county

By JOE HOPPE
Staff Writer

A housefire at 8003 Maple Rapids Road killed one person and was indirectly responsible for the death of another in northern Clinton County last Tuesday, Jan. 29.

Dead is Barbara Lind-

sley, 44, who was trapped in the apartment she lived in at the back of the house by the flames, and Robert Edgar Bennett, 40, of the Maple Rapids Fire Department, who reportedly had a heart attack at the scene.

Lindsley was the

sister of Lewis Thayer, who lived in the main part of the two story house with his wife Sandy and their three children. No one else was in the house at the time of the fire. Lindsley was mentally and physically handicapped after an auto accident approximately four

years ago.

In addition to the Maple Rapids Fire Department, of which Bennett was a member, the St. Johns, Elsie, and DeWitt City Fire Departments all assisted at the scene of the fire. Firemen were at the home on the cor-

ner of Maple and Scott Roads from 11 a.m., when the fire was reported, until approximately 2:30 a.m. Wednesday morning, when the body of Lindsley was found.

The alarm was called in Tuesday morning by a passing motorist who

noticed the fire. The house was engulfed in flames by the time firefighters arrived.

No probable cause for the fire, which is thought to have started in Lindsley's apartment, was known at press time.

—See complete photo coverage on pages 6 and 20—

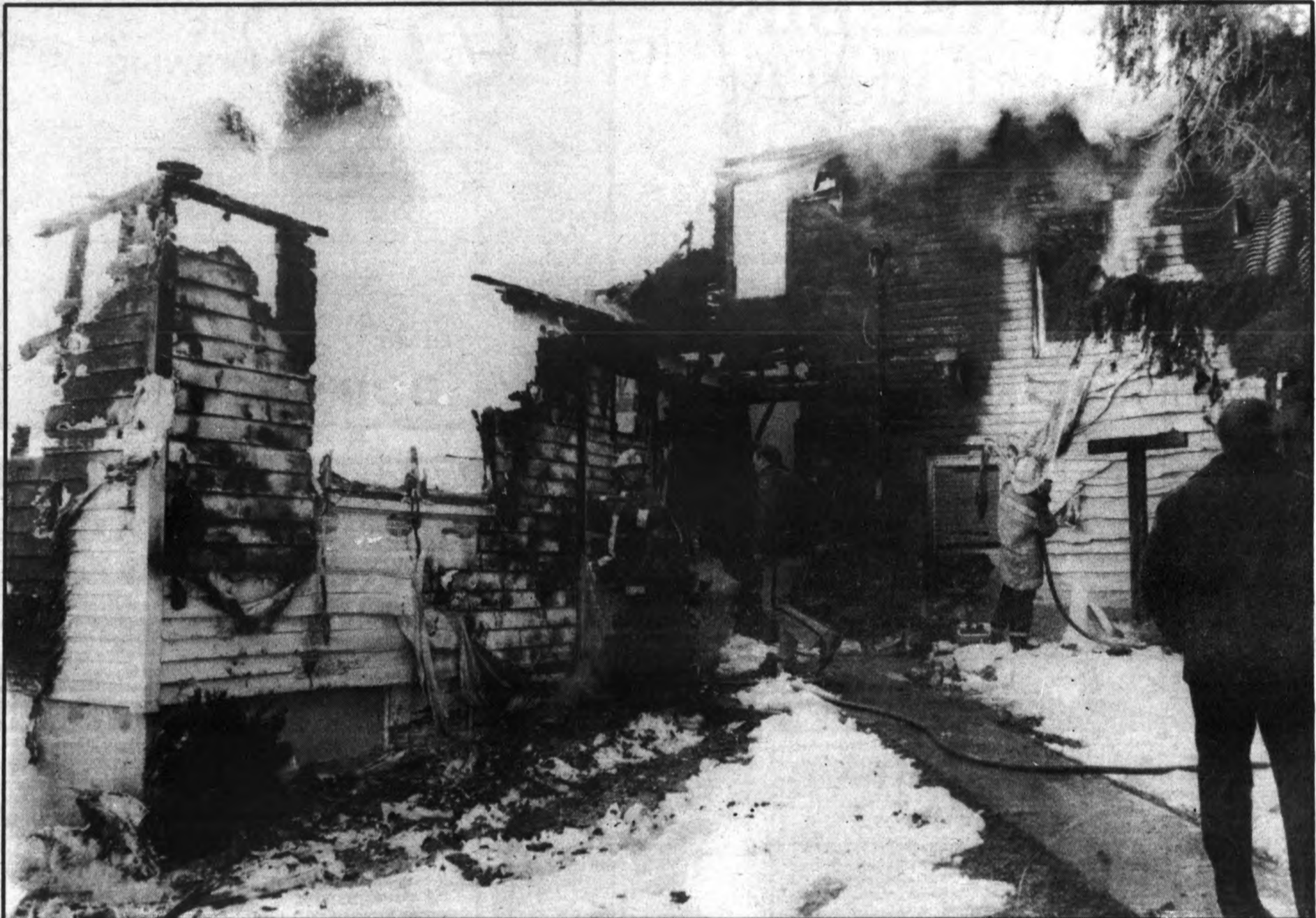

Consumed in Flames-The home of Lewis and Sandy Thayer, 8003 Maple Rapids Road, was the scene of a fire fatal to Lewis Thayer's sister Barbara Lindsley, who was trapped in the house, and Maple Rapids volunteer fireman Robert Bennett, who reportedly suffered a heart attack at the scene Jan. 29. Photo by Harold Schmaltz, CCN general manager.



Bob's IGA

1407 N. U.S. 27
 St. John, Mich. 48879
 Mon. - Sat. 8-9 • Sun. 10 - 6
 • BEER • WINE • LIQUOR • IN-STORE BAKERY & DELI

Ad Good Thru
 Saturday,
 Feb. 9, 1985

NOTE: Not responsible for
 errors made in printing
 QUANTITY RIGHTS
 RESERVED

517-224-3693



giant coupon



BUDGET S-T-R-E-T-C-H-E-R

coupon
 savings\$

BUYS

CLIP-A COUPON

COUPON SAVINGS

McDonald's
 Homogenized Vitamin D
MILK
99¢ Gal.
 Bob's IGA
 Limit 2 Please
 Offer Good thru Feb. 11, 1985

COUPON SAVINGS

Banquet Brand
Pot Pies
 • Beef • Chicken • Turkey
15¢ each
 Bob's IGA
 Limit 6 Please
 Offer Good Thru Feb. 11, 1985

COUPON SAVINGS

IGA White
BREAD
 20 oz. Loaf
19¢ each
 Bob's IGA
 Limit 4 Please
 Offer Good Thru Feb. 11, 1985

WIN A FREE BIKE

Register Today At
BOB'S IGA

For A 10-Speed Boys
 Roadmaster Bicycle

Drop This Entry Blank Into A
 Special Box In Our Store.

—WINNER TO BE ANNOUNCED MARCH 5—

IGA FREE Prize Drawing

NAME: _____

ADDRESS: _____

PHONE: _____

NO PURCHASE NECESSARY.
 NEED NOT BE PRESENT TO WIN.

BOB'S IGA



IGA CLIP-A-COUPON

With this coupon at Bob's IGA, Get...

DOUBLE VALUE

On any manufacturers coupon for 50¢ or less!
 Limit one coupon per manufacturers coupon.

Coupon Expires Feb. 9, 1985

IGA CLIP-A-COUPON

With this coupon at Bob's IGA, Get...

DOUBLE VALUE

On any manufacturers coupon for 50¢ or less!
 Limit one coupon per manufacturers coupon.

Coupon Expires Feb. 9, 1985

IGA CLIP-A-COUPON

With this coupon at Bob's IGA, Get...

DOUBLE VALUE

On any manufacturers coupon for 50¢ or less!
 Limit one coupon per manufacturers coupon.

Coupon Expires Feb. 9, 1985

IGA CLIP-A-COUPON

With this coupon at Bob's IGA, Get...

DOUBLE VALUE

On any manufacturers coupon for 50¢ or less!
 Limit one coupon per manufacturers coupon.

Coupon Expires Feb. 9, 1985

IGA CLIP-A-COUPON

With this coupon at Bob's IGA, Get...

DOUBLE VALUE

On any manufacturers coupon for 50¢ or less!
 Limit one coupon per manufacturers coupon.

Coupon Expires Feb. 9, 1985

IGA CLIP-A-COUPON

With this coupon at Bob's IGA, Get...

DOUBLE VALUE

On any manufacturers coupon for 50¢ or less!
 Limit one coupon per manufacturers coupon.

Coupon Expires Feb. 9, 1985

IGA CLIP-A-COUPON

With this coupon at Bob's IGA, Get...

DOUBLE VALUE

On any manufacturers coupon for 50¢ or less!
 Limit one coupon per manufacturers coupon.

Coupon Expires Feb. 9, 1985

IGA CLIP-A-COUPON

With this coupon at Bob's IGA, Get...

DOUBLE VALUE

On any manufacturers coupon for 50¢ or less!
 Limit one coupon per manufacturers coupon.

Coupon Expires Feb. 9, 1985

* Present this coupon with any one manufacturer's "Cents Off" coupon up to 50¢ face value, and get Double Savings!
 * Only one Double Coupon per item.
 * If doubled total exceeds retail price, Double will not be honored.

* This offer applies only to manufacturer's coupons. It does Not apply to "Free" coupons or to retailer's coupons.
 * Limit 8 Per Customer
 * Not valid with beer, wine, or tobacco product coupons.

County Republicans name convention delegates

By JOE HOPPE
Staff Writer

About 50 people attended the Clinton County Republican convention in the Clinton County Courthouse Jan. 29.

Leon Brewbaker presided as chairman over the convention, with Kathy Canum acting as secretary, Terry Haneckow as sergeant at arms, Jon Newman as parliamentarian, and Bonnie Wickerham, Arden Pearson, Pat Purtil, and Dolores Betz as tellers. The convention officers were sworn in by State Senator Alan Cropsey, of DeWitt, who also gave a talk on what's been going on at the state capitol lately.

The main business of the convention was to elect delegates from the 10th and 6th congressional districts to the state convention to be held Feb. 16 in Grand Rapids. Those delegates are: 10th District; Dolores Betz, Charlene Borgeson, Leon and Terry Brewbaker, Kathy Canum, Erika Cropsey, Jack Fraser, Terry Haneckow, Jon and Marilyn Newman, Walter Nobis, Tom O'Bryant, Alta Reed, Carmen Seats, Terry Yonker, and Alan Cropsey as delegate-at-large. The 10th District alternates are: Imogene

and Oliver Beck, Fred Belbeck, Dorothy Carson, Doris Cook, Mary Dove, Vita Fraser, Floyd Messer, Clayton Parker, Betty Seats, Jo Ann Slabonek, Carol Tatroe, Joyce Whitlock, and Sandra Yonker. The 6th District delegate elected at the Jan. 29 meeting was Rolf Peterson. His alternate is Gail Matthews.

After delegates were elected, Carmen Seats presented the issues delegates will be voting on at the statewide convention.

The first issue, calling for Michigan Republicans to support amendment to the state constitution allowing for the death penalty, was approved by the convention members.

Also approved was support for the establishment of federal and state enterprise zones to attract business and jobs to depressed rural and urban areas.

The convention took no position on three of the seven issues facing them. The first no position issue was on whether or not the Republican party should urge legislation which would limit the population of group homes on a population basis. The second no position issue was on whether Michigan Republicans should sup-

port legislation that would assure water quality by transferring dredge and fill permit jurisdiction from the state's Department of Natural Resources to local drain commissioners. The third no position issue was on whether Michigan Republicans should support legislation that would prevent tax supported schools universities or public institutions to be in direct competition with the private sector.

Clinton County Republicans voted to support a move by the state Republican committee to return to a state party platform rather than the present issues system. The platform system is seen as being more comprehensive and more helpful in attracting independents to the party.

The county's Republicans voted against legislation to create agricultural land reserves. Owners of land should be able to purchase or sell land for whatever purpose they choose and owning land as an economic investment were given as reasons against setting

up the agricultural reserves.

Delegates from the 10th District will be voting along these issue guidelines at the state district caucuses Feb. 15 at Amway Place in Grand Rapids and at the state convention at the Ford Museum Sat. Feb. 16.

"Discussion: a method of confirming others in their errors." Ambrose Bierce

Police addition started at Bath Twp. Hall

Construction started on an addition to the Bath Township Hall to be used for the township's police department Jan. 29.

The addition will measure 20 by 50 feet and contain a chief's office, officer offices, a squad room, evidence room, and interview room. The cost of the addition should be approx-

imately \$50,000, which has been budgeted in the township's 1985 budget. The money was raised over a number of years through investments by Bath Township's treasurer.

Construction is being managed by Dick Berry of the Berry Construction Company. The addition is expected to be completed by spring.

Dr. Dale Hart, D.D.S.
in association with
Dr. Norman Borgerson, D.D.S.

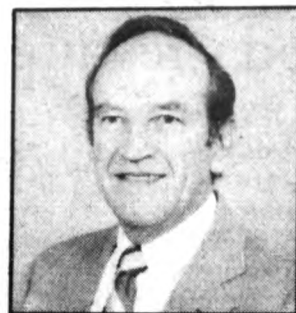

are now welcoming new patients at their

GENERAL FAMILY DENTISTRY
practice, located at

105 S. Ottawa, St. Johns
224-6997

By Appointment Only

Most Insurances Accepted

Win a fabulous shopping spree for your new face.



1st prize-\$100 • 2nd prize-\$50 • 3rd prize-\$25
Merle Norman Beauty Advisors can teach you your face free. Win \$100, \$50, or \$25 worth of Merle Norman cosmetics for your new face. Help us celebrate our

GRAND OPENING

Now it's your turn to be beautiful - Register today

Grand Opening Dates: February 4th - 9th

Address: 210 N. Clinton Ave., St. Johns • Ph. 224-6592

MERLE NORMAN
The Place for the Custom Face®

10th Annual Pontiac Silverdome Tractor Pull

TWO SHOWS - 2pm & 8pm
Saturday, February 9, 1985



Monster Truck Nationals
Ford vs Chevy
Racing over mountains of cars

Sanctioned by
National Tractor Pullers Association



- Mini Rods
- Hot Rods
- Super Stocks



Tickets available at
Silverdome ticket office
(313) 456-1600,
Ticket World & all AAA outlets.

Children under 12 \$2.00

Pontiac Silverdome

The Clinton County News
Editorial Page
 Serving Clinton County



Harold Schmaltz, General Manager
Joan Schmaltz, Office Manager
Joe Hoppe, Staff Writer
Jan Galloway, Advertising Representative
Sharon Maybik, Advertising Representative

117 E. Walker St., St. Johns, MI 48879
 Telephone 224-2361

Drop-in center sponsors blood pressure clinic

Wednesday, Feb. 13, the Clinton County Senior Citizen Drop-in Center will be having blood pressure screening from 9:30-11 a.m. During this time the center will also be providing insurance information. Wayne Tanner from the Michigan Insurance Bureau will be at the center to answer your questions about Medicare, supplemental insurances, your present policies and problems.

This service is not just for those seniors who come to the center but also for those that are planning for retirement in the near future and

would like to learn more about Medicare and other insurances.

Misleading advertisements, door to door salesman/women can cost a lot in the long run. Be sure you know your policies and find out if the company you are dealing with is up to Michigan standards.

This service is brought to you by the Clinton County Senior Citizens Drop-In Center, Tri-County Office on Aging and the Michigan State Office of Services to the Aging.

For more information please call Brenda at 224-4257.

Steinman to chair mental health board

Robert Steinman was recently elected chairperson of the Community Mental Health Board, Clinton-Eaton-Ingham Counties at an organizational meeting. Steinman, a local St. Johns attorney, has served on the board since February of 1981. He has served as the Board's vice chairperson and has chaired a number of the standing committees.

Also elected to office at that meeting were Dorothy Frederickson, an Ingham County com-

missioner, who will serve as vice chairperson, and Carol Siemon, an Ingham County assistant prosecutor, who will serve as secretary. Ms. Frederickson has been on the Board since January of 1981 and Ms. Siemon was appointed to the Board in January of 1984.

The Tri-County Community Mental Health Board operates programs for the mentally ill, the developmentally disabled, and substance abusers.

Schools unable to provide closing info on answering machines

An Open Letter To The School Community:

Once again I come to you with the regretful news that we can no longer provide school closing information in a timely personal manner via our telephone answering machines.

This past week has demonstrated that the answering services, 224-4950 and 224-7510, cannot keep up with the demand and new misuse of the telephone lines. It

seems a few of our more creative students have found how to jam the machines which in turn keeps the telephone trunk lines open so that multiple conversations can be carried out at the same time. While this may be fun for those involved, it caused a great deal of technical difficulty for the telephone company and the customers they serve. We again offer our apology to those in-

convenienced by a few. Beginning immediately, the answering machine 224-4950 will carry school closing information between the hours of 6:00 a.m. and 8:30 a.m. only, along with the radio stations.

The primary source of school closing information will be the area radio stations and TV Channels 6 and 10. No school closing information will be given out via the school switchboard

or school personnel. We are sorry we cannot accommodate personal calls, but we do not have the telephone capacity nor people power to serve the extremely high demand.

Thank you for recognizing this need to change our information network.

C. Gordon Vandemark
 Assistant Superintendent for Support Services
 St. Johns Public Schools

Consumers Power has black-out tips

Consumers has come up with the following suggestions for dealing with a power outage:

- Post the Consumers Power Customer Services office number and your account number near your telephone. Your account number helps pinpoint your location.

- Have candles, a flashlight with extra bulbs and batteries, and a portable, battery-powered radio in the house.

- If a severe storm is approaching and you have an electric water pump, fill containers or your bathtub to assure yourself of a water supply.

- Keep telephone numbers of local fire and law enforcement agencies at hand for use if a life-threatening situation exists. Here's what to do if an outage does occur:

- Look outside for obvious causes such as fallen wires or trees. If wires are down, don't approach them. Check to see if your neighbor's service has been interrupted.

- Check your fuse box. If the problem is just in your home, it may be a blown fuse or tripped circuit.

- When you report the problem to Consumers

Power, be as prompt and factual as possible. If you can't reach the company immediately,

(Continued on page 10A)

☆☆☆☆☆☆☆☆☆☆☆☆☆☆☆☆☆☆☆☆☆☆☆☆☆☆☆☆☆☆

☆ **JOBS** ☆

U.S. POSTAL SERVICE

Lansing and all area Post Offices have announced they will accept applications for the Mail HANDLER and DISTRIBUTION MACHINE CLERK exam. The dates for accepting applications will be the third week in February. You need not reside in a town to apply there. An issue of last month's Newsweek magazine noted that the average Postal worker earns \$27,500 in salary and benefits. Men and women, regardless of age or experience are eligible to apply. Workshops to help you prepare for BOTH of these exams will be offered by Postal Exam Courses, which has been heralded as the finest for conducting entrance level exam courses for the Post Office. Linda Susan and Bill Harold are considered by many to be the foremost qualified on how to gain employment with the U.S. Postal Service. The time saving and accuracy-increasing techniques taught in this course were designed by Mr. Harold. He is a former Postal employee, a PhD candidate in Education from Purdue University, the author of 3 Postal Exam Guides, and has repeatedly scored 100% on Postal tests.

4 HOUR WORKSHOP: SCORE 95-100%

GUARANTEE: We will enter into a written agreement that you will score 95% or higher or your money will be refunded. You do not have to be a genius to do well on the exam. These tests do not test general knowledge, but are like any you took in your school years. Knowing how to take the exam, plus proper preparation now will significantly increase your score. You are invited to bring a tape recorder to record the workshop for your personal review.

"Postal Exam Courses is a local enterprise and conducts the finest and most effective workshop to prepare for the Postal exam I have seen."
 Roger A. Johnson, Former Examiner

WORKSHOP FEE is \$25 and includes the guaranteed workshop, 2 workbooks, interview hints, 20 complete take-home exams, follow-up consultation privileges, listing of all future exams in the Mid West, and more ... come, it could be a new job future. Call any time any day for a confirmed reservation.

* PHONE 483-9223, Lansing *

SHERATON INN, LANSING
 S. Creyts Rd., from I-496 exit Creyts Rd.
 WEDNESDAY, February 13 ... 12 noon-4 pm or 6 pm-10 pm

Learn with a professional education organization which has a proven record and a trusted following of satisfied students. Think Achievement, Corp. DBA Postal Exam Courses is a registered corporation in Indiana. Registered with the Secretary of State. Listed with the Lansing-Grand Rapids BBB. Not associated with any government agency. Copyright © 1985.

☆☆☆☆☆☆☆☆☆☆☆☆☆☆☆☆☆☆☆☆☆☆☆☆☆☆☆☆☆☆

SHANGRI-LA
 (Come As You Are)
 Excellent American & French Cuisine
 - DAILY SPECIALS -
 2811 S. US-27
 224-8868 224-8871

Fitch Studio

- Senior and Family Portraits
- Kiddie Klub
- Weddings
- Instant Passports
- Frames
- Copy and Restoration

224-3565
 100 N. Emmons
 St. Johns

How About A Litton
 for Your Valentine

On All
 "Go Anywhere" Models
 .08 cu. ft.



Model # 1430

- Saves space in your kitchen because it's compact.
- Goes almost anywhere—on a wall, on a shelf, in a corner.
- Perfect for small kitchens, rec rooms, dorms.
- Backed by 20 years of Litton quality and cooking performance.
- Variable power for maximum cooking flexibility.

Starting at **\$225⁰⁰**

On All 1984
 "Generation II" Models
 1.5 cu. ft.



Model 2039

- Larger 1.5 cubic foot oven
- 700 watts cooking power
- Electronic touch control
- Automatic temperature probe

The result of over 20 years experience

Starting at **\$249⁰⁰**

NOBODY KNOWS MORE ABOUT MICROWAVE COOKING THAN LITTON

DICK COOK TV
 1 1/2 Miles West of Westphalia • Ph. 587-3071

THE CLINTON COUNTY NEWS (USPS 118-500)

Published Each Tuesday By
 Community Newspapers
 219 S. Bridge Street, P.O. Box 70
 Grand Ledge, MI 48837

A Division of
 Lansing Community Newspapers
 The Clinton County News Office
 117 E. Walker Street
 St. Johns, Mich. 48879
 (517) 224-2361

Second Class Postage Paid
 U.S.P.O. St. Johns, MI 48879

POSTMASTER: Send address changes to
 The Clinton County News
 P.O. Box 70, Grand Ledge, MI 48837

Subscription Rates
 \$20.00 Outside Michigan
 \$12.50 Six Months Outside Michigan
 Senior Citizens
 \$14.00 Outside Michigan

POLICY STATEMENT: All advertising published in the Community Newspapers is subject to the conditions stated in the applicable rate card, copies of which are available from the Advertising Department, Community Newspapers, 219 S. Bridge Street, P.O. Box 70, Grand Ledge, MI 48837, (517) 627-4001. The Community Newspapers reserve the right not to accept an advertiser's order. The Community Newspapers advertisers have no authority to bind this newspaper and only publication of an advertisement shall constitute final acceptance of the advertiser's order.

MEIJER®

LAKE LANSING RD. STORE ONLY

PRICES GOOD THRU 2/9/85

SERVICE MEAT COUNTER



SERVICE & SELF-SERVE MEATS AT THE SAME LOW PRICE MEIJER® USDA CHOICE

BONELESS
LEAN TIP SIZZLERS... **218** LB.
RIB EYE STEAKS... **429** LB.
LEAN
VEAL SCALLOPINI... **519** LB.
LEAN BONELESS
PORK CHOPS... **289** LB.

MEIJER®
HOMEMADE SAUSAGE
FRESH ITALIAN (Hot or Sweet)
FRESH POLISH (Regular or Hot)
or
FRESH BRATWURST
169 LB.

FRESH LINK SAUSAGE
189 LB.

LIVE NEW ENGLAND
LOBSTER
1-1¼ Lb. Avg.
899 LB.

PRODUCE

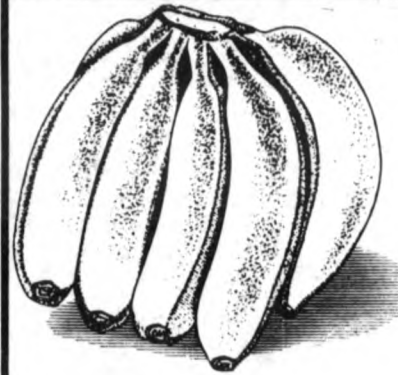

DELICIOUS AND NUTRITIOUS
BANANAS

25¢ LB.

U.S. NO. 1
VINE RIPENED
TOMATOES

58¢ LB.



CORNER DELI



USINGER
YACHTWURST
149 ½ LB.

BAKED BEANS
99¢ LB.

TAPIOCA PUDDING
99¢ LB.

SHAVED HAM
169 LB.
Reg. 2.30 lb.

FRIED CHICKEN
9 PIECES
399

CHEESE SHOPPE

SWISS CHEESE SALE

IMPORTED SWITZERLAND
SWISS CHEESE
299 LB.

DOMESTIC SWISS CHEESE
269 LB.

GRUYERE SWISS CHEESE
359 LB.

ALPINE
CHEESE FESTIVAL PARTY TIP

Let's Fondue!
Tis the season for everyone's heart-and-soul-warming favorite Loads of fun. Easy on your budget. And easy to prepare.

For 4 servings shred 1 lb Switzerland Swiss and dredge it lightly with flour. Rub fondue pot with clove of garlic. Pour in 2 cups dry white wine and set over low heat. When bubbles appear add 1 tbs lemon juice. Add handfuls of cheese gradually stirring constantly until cheese melts. Add 3 tbs brandy. Keep fondue simmering over table burner. Spear a bread cube. Dunk swirl in fondue. Enjoy. And repeat!



**Fresh Selection...
Personal Attention
We're Ready to Serve!**

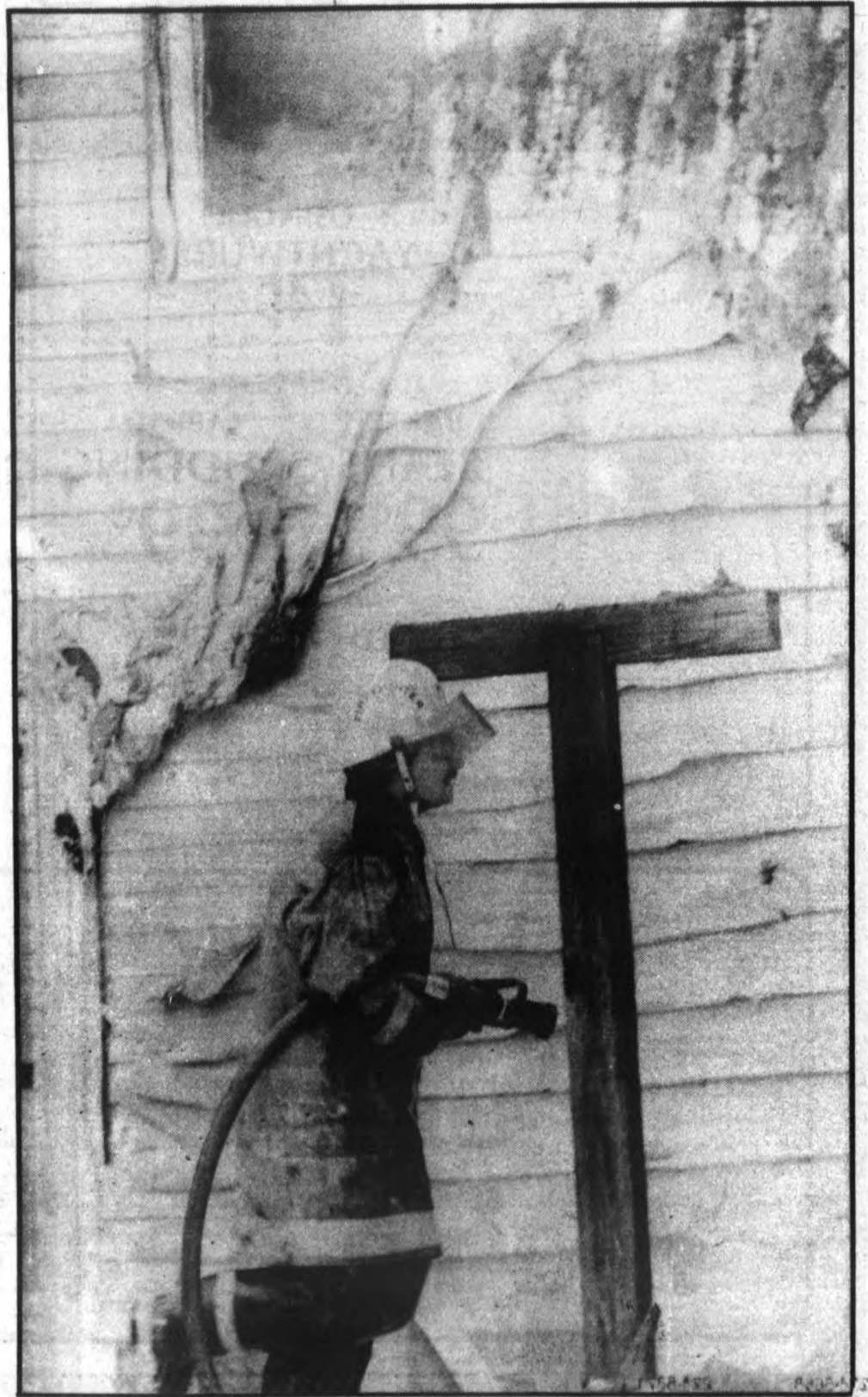

MMHD offers pre-natal care program

The Mid-Michigan District Health Department in cooperation with a statewide effort initiated by the legislature, is offering a new prenatal care program for low income women in Clinton, Gratiot and Montcalm Counties. The MMDHD has set a goal to serve 245 pregnant women in the three county area by September, 1985.

The new prenatal care program is available at no charge to low income women who are not currently covered by Medicaid. The program is funded by a grant from the State Health Department.

The statewide need for this special prenatal care service is evident. Infant mortality rates in Michigan have been very high for the last several years. Infant mortality rates in the three county area range up to 16.3% for babies in their first year of life. This means that for

County gets food stamp prosecution money

In July of 1982, the Clinton County Prosecutor, Jon Newman entered into a contract with the Michigan Department of Social Services in which the County is reimbursed a set amount to help cover the cost of prosecuting food stamp fraud cases.

As of the end of 1984, the County has received \$3,577.50 from the State. In a report released December 28 by the Prosecuting Attorney's Coordinating Council, Clinton County ranked 14th in the state for the amount reimbursed. In most cases in which a person is convicted for food stamp fraud in Clinton County Circuit Court, they are ordered to pay restitution to the State for monies received by fraud.

For example, on January 14, Circuit Judge Randy L. Tahvonen sentenced Albert Joseph Alvarado, 41, of St. Johns, for obtaining General Assistance and Food Stamps in the amount of \$3,026.00 by fraud. He was sentenced to three years probation, one year in jail with credit for 10 days already served, court costs of \$480, to reimburse the County for the costs of court appointed attorney fees, and restitution in the amount of \$3,026.00.

every 1,000 babies born, over 16 babies died in their first year of life. Many of these babies are born at a low birth weight.

Because of the high cost of prenatal care and the fact that many insurances do not cover it, many women do not receive adequate prenatal care. Adequate prenatal care can assure adequate birth weight, and dramatically reduce the risk of disease, birth defects, and death during the first year of life.

Good prenatal care includes education on nutrition, smoking, alcohol, stress, exercise and drugs, which can help to raise babies' birth weights.

The new prenatal care program offers personal care throughout a

woman's pregnancy by a certified nurse practitioner, public health nurses, public health educators, a nutritionist and a consulting physician.

The prenatal care program includes: examinations, lab tests, vitamins, expectant parent classes, and educational sessions as needed. The educational sessions offer information on: breastfeeding vs. formula, family planning services, parenting, nutrition, weight control, health assessments, child safety seats, WIC, immunizations, medicaid screening and Health Education and Risk Reduction.

Mothers who are at high risk of complications during pregnancy or delivery will be refer-

red to an OB/GYN specialist. After the babies are born, a home visit from a public health nurse will be made to provide follow-up and referrals to other community agencies as needed.

Prenatal care should begin in the early stages of pregnancy. It can help prevent problems during pregnancy and help to ensure the health of the baby and mother.

For more information to determine whether

you or someone you know will qualify for this program call: Sue or Donna at 224-8393, Mid-Michigan District Health Department, 306 Elm Street, St. Johns, MI 48879. All information is confidential.

SPARTAN SPEED PRINT, INC.

1065 U.S. 27
Suite A-8 Southpoint Mall
St. Johns, MI 48879

Let us serve all your printing and forms needs



We're Ready to Come to The Rescue -
Phone 224-6475

This entire ad



contains less than

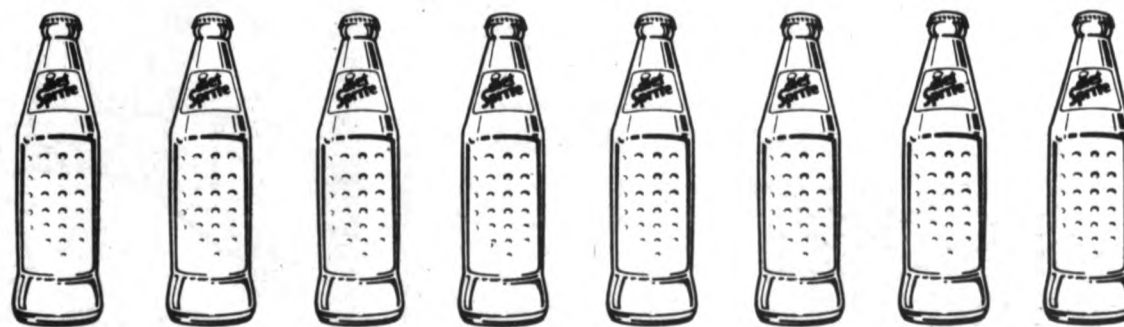

24 calories.



Diet Coke. Diet Sprite. Tab. Three great tastes, yet less than one calorie per bottle. And now, diet Coke is sweetened with 100% NutraSweet.[®]

\$1.00 OFF

The regular price of two 8-packs of 1/2-liter refillable bottles of diet Coke,[®] Caffeine Free diet Coke,[®] diet Sprite[®] or Tab.[®]



NOTE TO DEALER: For each coupon you accept as our authorized agent, we will pay you the face value of this coupon, plus 8¢ handling charges, provided you and your customers have complied with the terms of this offer. Any other application constitutes fraud. Invoices showing your purchase of sufficient stock to cover all coupons must be shown upon request. Void where prohibited, taxed or restricted. Your customer must pay any required sales tax or deposit. Cash value 1/20 of 1¢. Redeem by mailing to: The Coca-Cola Company, P.O. Box 1504, Clinton, Iowa 52734. Offer only good in area served by The Coca-Cola Bottling Company of Michigan.

Coupon valid through 3/31/85. Please redeem promptly.

49000 246303

Limit one coupon per purchase.

Diet Coke, Caffeine Free diet Coke, diet Sprite, and Tab are registered trademarks of the Coca-Cola Company. NutraSweet is a registered trademark of G. D. Searle and Co. for its brand of sweetening ingredients.

SHANGRI-LA

(Come As You Are)
Excellent American & French Cuisine
— DAILY SPECIALS —
2811 S. US-27
224-8868 224-8871

City Commission approves Little Caesar's expansion, licensing for L and H Cab Co.

By JOE HOPPE
 Staff Writer

The St. Johns City Commission paved the way for two new businesses to begin operation in St. Johns at its Jan. 28 meeting.

With the commission's endorsement of his request to the state Liquor Control Board for a class C resort liquor license, Ron Margetin hopes to be expanding Little Caesar's at Southpoint Mall into a full family-style restaurant by April or May.

"Our whole battle plan here is to provide St. Johns with a family restaurant, and to offer local and wholesome clean entertainment here," Margetin told the commission.

The restaurant would take up an additional 2400 square feet around the area in the mall Little Caesar's is in now. The proposed blue print allows for the seating of 127 people, a beverage bar, salad bar, and a room which can be opened up for periodic local entertainment or rented to various groups.

Margetin told the council that the new restaurant will create 30-40 jobs for St. Johns, and would be open from 11 a.m. to midnight weekdays and 11 a.m. to 2 a.m. weekends.

"With a full restaurant on the premises, I'm sure it will attract more

businesses to the mall," Margetin also stated.

L and H Family Cab, the cab company Jean Lupnitz, of DeWitt has been trying to establish in Clinton County since December, cleared another obstacle at last Monday's meeting.

Although no one showed up to testify for the need of a cab company in St. Johns, even with the meeting held in the city's library to make it barrier free for the handicapped, the commission gave Lupnitz the go ahead to operate within the city. With the commission's permission now, Lupnitz still has to get a taxi company license from the city, and will have to fill out the proper forms and applications, pass inspection of her vehicles, provide proof of insurance, present bonds, go through a rate hearing, and have a radio frequency for dispatching the cabs approved by local police before L and H can begin opera-

tion within the city. Lupnitz has already received permission to operate in DeWitt Twp. and is waiting for permission from DeWitt City.

In other action by the commission, two parking ordinances that went into effect in November became permanent. The 200 block of West Higham Street in front of the Clinton Bank and Trust Operations Center will remain as a two-hour parking area, and the south side of Gibbs Street between Morton and Swegles will remain a no-parking area.

Also, the commission okayed budget adjustments for the first month of '85. In a letter to the Board of Commissioners, City Treasurer Eugene Simon stated that actual department expenditure totals are holding true to budgeted figures, the adjustments only need to be made on line items within certain departments.



The first car theft reportedly occurred in Paris in 1896. The Baron de Zuylen's auto was stolen by his mechanic while it was undergoing repairs.

FRED GIBBS TO SPEAK

Fred Gibbs, Director of Juvenile Court for Clinton County, will speak on two consecutive Wednesday evenings, Feb. 6 and 13 at 7 p.m. at Bethel Mennonite Church, 10 miles north of St. Johns on US-27 on the subject:

"Parents' Relationship To Their Children"
 — The public is welcome —

Give your Valentine a little magic!

Surprise someone on Valentine's Day with a Hallmark "Magic Mug." When you pour hot liquid into this clever ceramic mug, a special message appears...like magic! "World's Greatest Lover" and "I love you even more than chocolate" designs, \$6.95 each.



MasterCard - Visa
 In Beautiful Downtown St. Johns
 221 N. Clinton Ave. - Ph. 224-2719
 Open daily 9-5:30, Friday 9-9



Schoolboard approves text, appoints asst. wrestling coach

By JOE HOPPE
 Staff Writer

St. Johns will have an assistant wrestling coach and next year's sixth graders will be reading from a new textbook after the St. Johns schoolboard's Jan. 28 meeting in the Rodney B. Wilson Junior High School's library. The meeting was re-scheduled from the Jan. 21 date which was cancelled because of snow.

High school woodshop teacher Jim Cleaver will be the new assistant wrestling coach. The assistant coach position was only recently created, after an increased number of students decided to participate in wrestling this year.

Latin America and Canada, published by Allyn and Bacon, Inc. will be the text for sixth grade social studies students for the '85-'86 school year. The text consists of a boxed set of smaller books, each dealing with various aspects of Latin America and Canada.

St. Johns schools will also be able to make

more money from their money in the bank after authorizing participation in investment pools. Public Act 367, passed by the state legislature in 1982, allows governmental units in this state, such as school systems, to invest in these pools. St. Johns is participating in this type of money management because investment pools offer higher interest rates than the super now accounts the schools currently deposit in, and can be deposited bank for shorter periods of time, says school Superintendent Earl Gabriel.

dent Earl Gabriel.

The schools will be depositing their money in pools managed by Comerica and Michigan National Bank. The banks will be making the particular investments for the schools.

In other action taken by the board, board-member Eugene Livingston was named as St. Johns School Board representative to the Clinton County Intermediate School District's annual budget meeting, Tuesday, Feb. 26.

• Shangri-La - The House of Casual Elegance •
MONDAY SPECIAL
 Two for one night from our Menu-Entree
 (Excluding dinners for 2 and dessert)
 from 11:00 a.m.
 Come in and Enjoy our New American & French Menu
 Including Seafood & Steaks
 2811 S. US-27 • 224-8868 or 224-8871
 • Shangri-La - The House of Casual Elegance •

MUSIC UNLIMITED
 We play the music you want!
 • Receptions • Parties
 • Graduations • High School Dances
 • REASONABLY PRICED •
 DJ at Large
 STEVE THELEN - 627-8912

• Shangri-La - The House of Casual Elegance •

Shangri-La
 The House of Casual Elegance
 (Come As You Are)
Excellent American & French Cuisine
 Enjoy Your Dining in our Comfortable Atmosphere
 Along with our Friendly Hospitality.

We Offer Weekday Specials
MON. Two for one Night from our Menu Entree
 (Excluding dinners for 2 and dessert)
TUES. Sizzler Steak \$7.95
WED. Our Famous Prime Rib \$7.95
THURS. Fried or Broiled Fish \$7.95 (All you can eat)
FRI. Try Our Attractive Seafood Buffet
 Featuring Frog Legs, Crab Legs, Shrimp, Fish, Roast Beef & More
\$13.95
SAT. International Buffet \$10.95
SUN. Brunch Starts at 11 a.m.-4 p.m. \$6.95
 All buffet includes Fresh Salad Bar, Fruit Bar & Delicious Desert.
LUNCHEON SPECIAL STARTS AT \$3.95
 2811 S. US-27
 HOURS: Lunch - 11 a.m. to 2:30 p.m. all week
 Dining - Monday thru Thursday - 5 p.m. to 10 p.m.; Friday and Saturday - 5 p.m. to 11 p.m.
 Sunday - 5 p.m. to 9 p.m.; Lounge Open Daily from - 11 a.m. to?
For Reservations & Information Call: 224-8868 or 224-8871
 • Shangri-La - The House of Casual Elegance •

VALENTINE GIFT IDEAS

Valentine's Day FEBRUARY 14

Come in for a new look
for Valentine's Day!!

Linda's Hair Cellar

Barber Shop for Men, Women & Children
New Hours: Mon. 9-9, Tues., 12:00-5:00, Wed. 9-5:00,
Thurs. 12:00-9:00, Fri. 9:00-5:00, Sat. 9:00-12:00
— GIFT CERTIFICATES AVAILABLE —
Linda Devereaux - Owner
804 Searles Estate • Ph. 224-2483



\$1 OFF

**BUY ONE PAIR OF (SALE) SHOES
AT THE ORIGINAL PRICE . . .
PURCHASE SECOND PAIR FOR 1¢**

ONE CENT SALE

Our Big Shoe Sale . . . It's Your Chance to Save!
Your chance to get fantastic values on your
family's shoes. They're in the colors and styles
you want most . . . and the sizes that fit best.
Come in Now and Save BIG.

— FINAL WEEK —

Norm Henry SHOES

Serving You With Locations In:
Serving You With
Locations In:
Owosso • Durand
St. Johns
Ionia • Saginaw
Fashion Square Mall

Hours:
Daily 9:30 until 5:30
Friday nights until 9 p.m.

121 N. Clinton Ave.
224-2213

LOVE IS *Jewelry*
FOR VALENTINE'S DAY

Now Save 25%
on a beautiful selection of 14k. Gold Earrings
and Pendants at...

Southpoint Mall • St. Johns
Phone 224-8336

Trudeaux's
JEWELERS
Fine Jewelry, Watches
Engraving & Repairs

Specials For YOUR VALENTINE
All 25% Off!

For Her...

- ♥ Chatelaine Cologne
- ♥ MN Cologne
- ♥ Arabesque Cologne
- ♥ Baroque Cologne
- ♥ Kari Supra Fragrance Mist

For Him...

- ♥ JB Cologne & Shave Products
- ♥ Rogue Cologne & Shave Products

**MERLE
NORMAN
COSMETICS**

"The Place for The Custom Face"
210 N. Clinton Avenue, St. Johns
Phone 224-6589

**IN PROGRESS NOW!
TAKE AN ADDITIONAL 20% Off**
OUR PREVIOUSLY
REDUCED
CLEARANCE PRICES!

Find something for
every Valentine here!

FURTHER REDUCTIONS ON WHAT YOU WANT MOST NOW

- Women's Fall & Holiday Skirts
- Women's Fall Coordinators
- Women's Corduroy Pants
- Women's Holiday Sweaters
- Women's/Children's Outerwear
- Girl's Sweaters
- Boy's & Girl's Knit Tops
- Boy's & Girl's Corduroy Pants
- Women's Assorted Blouses
- Women's Accessories

PLUS ASSORTED MEN'S WINTER MERCHANDISE

Dancer's Fashions

1011 US-27, Southpoint Mall - St. Johns Ph. 224-9456
New Hrs.: Mon.-Fri. 9:30-8, Sat. 9:30-5:30, Sun. 12-5

Theatre Department state finals bound

The St. Johns High School production of "Guys & Dolls" traveled to Stevensville, Michigan and Lakeshore High School on January 25 and 26 to participate in the Michigan High School Theatre Competition's district level of competition. After braving the blowing snow, icy roads, winter white-outs and frazzled nerves, the company performed at 11:20 a.m. on January 26 before three judges. The end result seemed to merit the trip an effort as the St. Johns Theatre Group succeeded in qualifying for the state finals for the 15th consecutive year.

This means that the group will next travel to Michigan State University on February 15 and 16 to defend its title of two years standing as state theatre champion. If they do so, this will be the first time in the history of the competition that a single high school has won the state title for three consecutive years.

Some of the judges' comments regarding the S.J.H.S. production of "Guys & Dolls" were: "Excellent integration

of musical numbers with dramatic scenes--good casting", "Clever use of periaktoi scenery", "Nice theatricalism", and "I enjoyed the style of the show. The characters were well drawn and in good control." With these comments, the judges passed the St. Johns show on to the state level of competition at Michigan State University. Not only did they recognize the show as a whole, but took special time to single out Colleen McCarthy with an award of superior for her portrayal of the role of Miss Adelaide, Julie Stapelman was awarded excellent individual performance award for her work as the show's orchestra director, and sophomore Trish Shoemaker was singled out with an award of excellent for her portrayal of the role of Sarah Brown.

This means that the St. Johns show will now move to Michigan State University for its state finals performance. At the present time, the show is to appear at the Fairchild Theatre on the M.S.U. campus as the second show in the com-



Happy Ending-Trish Shoemaker as Sarah Brown, Mark Scott as Sky Masterson, and Rodney Peck as Nathan Detroit, share the stage with a happy Adelaide, who has finally managed to get Nathan to the altar in the final scene of Guys and Dolls, St. Johns High School Theatre Department's latest offering. Photo courtesy of Fitch Studios.

petition on Saturday morning, February 16. This will put the shows performance at approximately 10:15 a.m. The general public is welcome to view the entire state competition free of charge. The only request made is that you

neither enter or leave the theater during the performance of a show. The St. Johns production has a cast and crew of 100 St. Johns High

School students and is under the direction of Robert L. Koger and assistant director Barbara J. Markman. The entire company and its

directors wish to invite the people of the St. Johns area to their state finals performance at Michigan State University.

Consumers Power suggests

(Continued from page 4A)

keep trying. To cope with an extended outage:

- Keep your refrigerator door closed for as long as possible. Foods inside can stay fresh for 12-24 hours. In a lengthy outage, you may wish to use dry ice

to keep your foods cold.

- Use extreme caution and provide proper ventilation if you are cooking with an alternate fuel, especially indoors.

- If you have a sump pump, be prepared to take action to minimize the affects of possible flooding.

- In extreme cases you may consider buying or renting a portable electric generator.

If the storm causes flood conditions:

- If you smell gas or see bubbles rising from an appliance, call Consumers Power immediately.

PROFESSIONAL DRY CLEANERS

LAUNDRY & DRY CLEANING MILA MICHIGAN INSTITUTE

Kiel's
Sunshine Center

LAUNDRY LEATHERS & SUEDE
QUICK SERVICE

Southgate Plaza • St. Johns • 224-9913

WINTER CAN CREATE TOUGH CLEANING PROBLEMS

... but not so tough that we can't handle them. Our spot removing technique will dazzle your imagination for total satisfaction.

"We Guarantee Our Work"

PROFESSIONAL Drycleaning • Alterations • Pressing
Fast Friendly Service

Mon. thru Sat. 7:30 a.m. to 9 p.m., Sun. 9 a.m. to 9 p.m. (Laundry Only)

Senior Citizens 10% OFF

EZRAY'S Winter Sale

Save up to **50%** on all **Men's & Women's Winter Clothing!**



Women's MISSES and QUEEN

Save on:

- Sweaters
- Jackets
- Slacks
- Blouses
- Shirts
- Suits
- All Winter Clothing



Men's Regular BIG and TALL

EZRAY'S

Hours: **• mens-womens clothing •**
Monday-Friday 9 a.m. to 8:45 p.m.;
Sat. 9 a.m. to 6; Sunday - Closed

527 E. GRAND RIVER LANSING Phone 484-4752



Community Cash
Save tapes for
your clubs

BECK'S FARM MARKET



Ad prices
on this page
good indefinitely

6 Miles North of St. Johns on US-27
OPEN 7 DAYS A WEEK
— 8 a.m. to 9 p.m. —

—Something New At Beck's Farm Market—
New Everyday Low Prices

Hamburger



89¢ lb.
10 lb. bags

Bananas



19¢ lb.

Faygo Pop



1 liter
5/\$1

— EVERYDAY LOW PRICES —

Pillsbury, Gold Medal,
and Robin Hood
Flour

\$1 79 10 lb. bag

FRESH FROM
OUR BAKERY -
Country
White Bread

3/\$1 1 lb. loaves

Spartan Hot Dogs



99¢ 1 lb.

— EVERYDAY LOW PRICES —

BECK'S FARM MARKET • DRIVE A LITTLE • SAVE A LOT!

Thank You
Cherry Pie Fillings

\$1 29 20 oz.

Gerber's
Strained Baby Food & Juices

4/\$1 4½ oz.

U.S. No. 1 Michigan Potatoes

\$3 99 50 lb. bag

Similac, Enfamil, Isomil



99¢ 13 oz.

Hamburger & Fries

99¢ 4 p.m. to 7 p.m.

— New from Ralston —
Rainbow Brite Cereal



\$1 29 11 oz.

Clinton Memorial Hospital



Quality, convenient health care for you and your family

— *Serving all of Clinton County* —

Participating in:

Medicare	Blue Cross/Blue Shield (Traditional)
Medicaid	Health Maintenance Organizations (HMO)
MESSA	Health Central
Commercial insurance companies	Physicians Health Plan
<i>Visa, Master Card or Cash Accepted</i>	Preferred Provider Organization (PPO)

- PRIMARY CARE SERVICES
- SPECIALTY SERVICES (Surgical, Pediatric, Obstetrical and Coronary Care)
- LICENSED EMERGENCY ROOM (24 Hour Service)
- MEDI-CENTER (24-Hour Services for Minor and Non-Emergency Treatment)
- RETAIL PHARMACY (Convenient, Walk-in Retail Pharmacy Prescription Service, Over-the-Counter Products, Home Medical Equipment Sales and Rentals)
- TOTAL HOME CARE PROGRAM (Home Care for Ill and Disabled Persons in Clinton County)
- HOSPICE
- PHYSICIAN OFFICES (Conveniently Located in Bath, DeWitt, Ovid, Elsie, and St. Johns)

CMH ACTIVE MEDICAL STAFF

Lars P. Andersen, D.O.
 John Clarkson, M.D.
 Kathleen Connell, M.D.
 Herand Garapetyan, M.D.
 James M. Grost, M.D.
 Walter J. Hoppe, D.O.

Prem Kundi, M.D.
 John S. MacDonald, M.D.
 Andrew W. Messenger, D.O.
 Pragna Pandya, M.D.
 C.T. Perez, M.D.
 David Peters, D.O.
 Donald L. Porter, M.D.

A.N. SanJuan, M.D.
 W.F. Stephenson, M.D.
 Richard Shillinglaw, D.O.
 Thomas J. Stout, D.O.
 Francis H. Tseng, M.D.
 Duane Wisk, D.O.

LARGE ENOUGH TO SERVE YOU

SMALL ENOUGH TO CARE



Crap Game Showdown-Big Jule (center, white shirt) played by Randall Schmidt, threatens Nathan Detroit (center, black shirt) played by Rodney Peck in the big showdown crap game in the sewer as fellow gangsters (left to right) Gerry Nichols, Craig Paksi, Patrick Niemi, and Rick Brewbaker look on in a scene from the St. Johns High School Theatre Department's latest production, Guys and Dolls. Photo by Fitch Studios.

29 days. Her father passed away when she was a small child and her two little brothers passed away at a tender age and her mother passed away in May, 1875.

On December 16, 1869 she was united in marriage to Albert Taylor of New Hudson, Michigan. On Feb. 22, 1871 Mr. and Mrs. Taylor moved from Oakland County to their farm on section 18, Olive Township where she experienced all the hardships of pioneer life. To this union five children were born, Rollin, Bert, Nellie, Nettie and Belle, who grew to womanhood and manhood and all being present during her last illness.

Mrs. Taylor was a very capable nurse and

(Continued on page 18A)

Historic DeWitt By Kenneth Coin

Obituaries of yesteryear

Among the items that have gone the way of nickle beer and buggy whips are those great obituaries of yesteryear. One would be hard-pressed to pinpoint exactly when they met their demise but upon comparison, obituaries of even 40 years ago show a marked change from those we have become accustomed to; the abbreviated, compact and to-the-point obituary of today. The "Golden Age" of the obituary (if such a morbid subject can carry that title) was made obvious during the turn of the past century when local newspapers were filled with bold-print banners proclaiming the deaths of countless "pioneers." In those days practically anyone who lived past the age of 70 was deservedly or honorarily given the title of "pioneer" with captions like "Aged Pioneer Succumbs" or "Rites Given Sunday for Pioneer." My personal favorite is

"Esteemed Pioneer Called Home."

The manner in which these obituaries were composed, although by today's standards are often viewed as long-winded if not altogether humorous, achieved somewhat the status of a fine art. They were filled with praise and glorification in describing the deceased's fortitude in conquering the rigors of pioneer life, and often approached deifying the deceased for the manner in which they faced their death.

Aside from all this, for modern-day historians and genealogists, these oldtime obituaries more often supply information and insight into the life of one departed which modern obituaries ignore or fail to contain. The necessary criteria for a good oldfashioned obituary would include where and when the deceased was born, who his or her parents were, where the deceased liv-

ed as a child, education received (especially if it was limited to the country school followed by the school of hard knocks), where and when they married (and to whom), what accomplishments they achieved in their life, churches and social groups they were associated with, their selflessness to the needy and friendliness to the friendless, the exact (even if embarrassing) nature of their accident or fatal illness (especially the amount and duration of their suffering), the exact time and circumstances of their demise, date

and place of the funeral, the minister's name and what his sermon contained, who sang and what was sung, an exhaustive list of survivors, all pall bearers, the numerous friends and relatives from out of town who attended, a description of the floral tributes, and often, a melancholy piece of poetry.

The following obituary exhibits most of these criteria:

MARTHA A. WINSLOW TAYLOR.

Martha Amelia Winslow, eldest of three children of Wellington and Dolla Winslow, was born at West Bloomfield, Oakland County, Michigan, on December 15, 1845, and departed this life at her home in DeWitt, January 13, 1924, aged 78 years and

•Shangri-La - The House of Casual Elegance•
TUESDAY SPECIAL
Sizzler Steak \$7.95
from 11:00 a.m.
Come in and Enjoy our New American & French Menu
Including Seafood & Steaks
2811 S. US-27 • 224-8868 or 224-8871
•Shangri-La - The House of Casual Elegance•

WINTER CLEARANCE

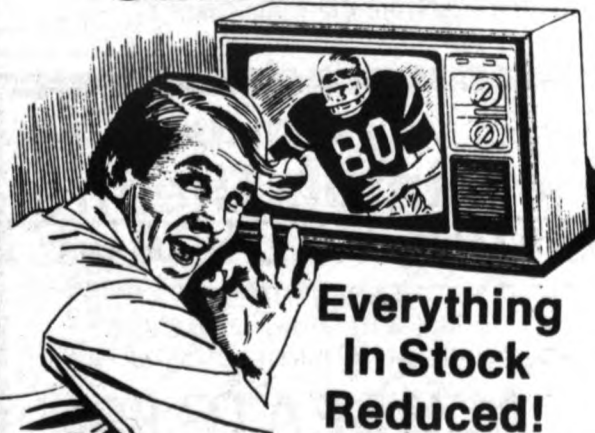

Everything
In Stock
Reduced!
Stop in today to

see our
wide selection!
JIM'S TV SALES &
SERVICE

Phone 838-2330
3 Miles South of M-57 on US-27
Ashley, Michigan

Beaufore's Barber Shop

911 East State St.

Phone 224-2263

Barber Stylist - Chris Grennell

Welcomes

**MIKE BEAUFORE -
BARBER**

Formerly of Colonial Barber Shop in Lansing
Hairstyling - Perms for Women
Shaves, Beard & Mustache Trim for Men
- Regular Haircuts for Men -

**STOP IN AND LET CHRIS OR MIKE
MAKE YOU LOOK YOUR BEST.**

Open Tues. - Fri. 8:00 a.m. - 5 p.m.

Wed. Evenings until 8:00 p.m.

Sat. 8:00 a.m. to Noon

Walk-in or by appointment

Now, besides NuVision's huge selection, designer frames, skilled professionals, personal attention, Life Lens™ limited warranty, Spring Action™ frames, and no extra charge for plastic, oversize lenses or strong prescriptions, we offer one added inducement.

up to
60%
off
**BIG FRAME
SALE**

What makes NuVision's Big Frame Sale a Big Frame Sale? You save big. Up to 60% off with the purchase of lenses.* You have a big selection. Every frame in stock — hundreds of the latest styles including designer frames. And you get the NuVision difference: all the extras you don't pay extra for. That's a Big Frame Sale. And the only place that has it is NuVision.

Big values on contacts, too.

Daily-wear soft **\$89⁹⁵** Extended-wear soft **\$189**

Tinted **\$149**

Includes eye examination and 30 day trial wearing plan. *At participating offices only.

The **NuVision** Difference.

It's easy to see.

119 N. Clinton
224-8917



SHOPPING SPREE AT DEWITT SHOPRITE: As part of DeWitt High School's marching band drive to raise funds for a trip to Florida, March 31 thru April 6, a campaign to sell tickets for a \$500 shopping spree at DeWitt ShopRite took place recently. Winner of the big prize pictured center right behind his son, Nathan, is L.G. "Butch" Brown. To his left is store manager, Bryan Torok. Far left is Ron Welch, assistant store manager. Front row left is Brown's 17-year old niece, Teresa Brown, who not only sold him the winning ticket but was also the campaign's top ticket salesperson. Others pictured include lower right, Mrs. Joeann Brown, wife of the winner, and their son, Greg, immediately behind. Back row, left to right, is Drum Major Roger Pline, band member Alan Renz, and band director Jeff Kressler. Photo by Harold Schmaltz, CCN and DBR.

Copp new CCH pres.

Gary Copp was recently elected president of the Board of Directors at Carson City Hospital. Copp is the owner of the Carson City Lumber Company in Carson City. He has been a member of the CCH Board of Directors since 1978.

Copp succeeds Hugh Adams as Board president. Adams was elected to another 6-year term but declined to continue as president.

Keith Peters of Ashley was elected vice-president. Robert MacDonald of Ithaca will continue to serve as secretary-treasurer.

Copp is a graduate of St. Mary's High School in Carson City and Aquinas College in Grand Rapids. He received a Master of Business Administration degree from Central Michigan University. He is currently enrolled in the Command and General Staff College at the Lansing Reserve Center. He taught elementary school in Grand Rapids before entering the service. His active military experience of eight years included two tours

of Vietnam and two years in Germany. He is a Major in the Michigan National Guard serving as an instrument instructor and battalion operations and training officer. He is a member of the American Legion Post 380 and Knights of Columbus in Carson City.

Copp and his wife, Kathleen, currently reside on the east shore of Duck Lake with their sons, Anthony, 10, and Christopher, 2½.

Courthouse Squares



SHANGRI-LA
(Come As You Are)
Excellent American & French Cuisine
— DAILY SPECIALS —
2811 S. US-27
224-8868 224-8871

"Esteemed pioneer called home"

(Continued from page 17A) went far and near administering to those who were sick. Her one sublime faith was to do all she could for those who were in distress. In her younger days she took a very active interest in the church, Sunday School and Aid Society of her respective community. Mrs. Taylor was a member of the Clinton County Pioneer Society.

Besides her aged husband, she is survived by

two sons, Rollin of Olive and Bert of DeWitt; three daughters, Mrs. Frank Norris of Olive, Mrs. Will Brinkerhoff and Mrs. Roy Gage of Lansing; two daughters-in-law, Mrs. Rollin Taylor and Mrs. Bert Taylor; eight grandchildren and three great-grandchildren and many friends.

The funeral was held at the Baptist church Wednesday, January 16, Rev. G.S. Northrup of St. Johns officiated. Mrs. Grace Coon sang

three numbers. Mrs. Merle Kraas accompanied at the piano. The pall bearers were Wm. Cole, Byron Blizzard, Wm. Phillips, Willis McLouth, Jerome Dills and Frank Hurd. Interment was made in the DeWitt cemetery. The many beautiful floral offerings from the

neighbors and friends from away testified to the true worth of the long and useful life that Mrs. Taylor had lived. Relatives and friends from away to attend the funeral were, Lyman and David Taylor of New Hudson, Mr. and Mrs. Floyd Taylor of Jackson.



Oakwood Lounge LTD.
Air Conditioned
Where Friends Meet

"Management"!
Top 40
Friday & Saturday, February 8 & 9

— FRIDAY SPECIAL —
Fish & Chicken Dinner \$4.95
Includes Salad Bar

— SUNDAY SPECIAL —
Chicken Dinner \$4.95

224 Main St., Pewamo 593-2668

* OPEN 7 DAYS *

★ Clinton Theatre
224-7513 ST. JOHNS

* SHOWTIMES *

Friday & Saturday - 7:15 & 9:15
Sunday thru Thursday - 7:30 Only

ALL SEATS 99¢

Enjoy Good Movies

Buckaroo Banzi^{PG} Feb. 1-7
Johnny Dangerously^{PG13} ... Feb. 8-14
Flamingo Kid^{PG13} Feb. 15-21

**PLUS
FULL TIME ARCADE**

**Dick Cook's
TV BUY OF THE MONTH.**

ZENITH

19" CUSTOM SERIES
DIAGONAL
Color TV



\$429.95

ZENITH 19" Diagonal CustomSeries Remote Control Color TV • SA1923W

- Quartz controlled Electronic Keyboard Tuning featuring 157 channel capability, (incl. 101 Cable TV).
- Computer Space Command 2400 Remote Control with Direct Access All Channel Scan.
- Zenith Chromaflash 90 Picture Tube for superb picture sharpness and highlight detail.
- Dependable 100% Modular Z-1 Chassis for long life reliability.
- Electronic Power Sentry protects chassis, controls energy usage.
- Auto Control Color System.
- Simulated Spartan Walnut finish.

Cable systems vary. Check your cable company for compatibility.

DICK COOK TV
1½ Miles West of Westphalia • Ph. 587-3071

Gratiot players plan "My Fair Lady"

The Gratiot County Players are planning to present "My Fair Lady" as their spring musical for the 1984-85 season and have scheduled auditions for the play on February 9 and 10.

A cast of as many as 45 men and women can be utilized, according to the director, Claudia Brewer of Ithaca, with major roles for 3 women and 4 men and numerous smaller parts for men and women of all ages.

The play features many well known musical numbers including "I Could Have Danced All Night," "Get Me To The Church On Time," "On The Street Where You Live," and "I've Grown Accustomed To Her Face."

Because of the popularity of this show, the players have scheduled an additional two performances. There will be eight performances instead of the usual six performances. "My Fair Lady" is set to run on April 19, 20, 21, 25, 26, 27, and May 3 and 4.

Auditions for parts in the musical are to be held at the Gratiot County

Playhouse in St. Louis at 11:00 a.m. and 1:00 p.m. on Saturday, February 9. The 11:00 a.m. auditions are for chorus parts only. Those wishing to audition are asked to bring a vocal selection of their choice.

A pianist will be provided and music will be on hand for those who choose not to bring music with them. Auditioners may sing in small groups of 2 or 3, or sing solo. A barbershop quarter is needed for the play and anyone interested in that is encouraged to audition as a quartet.

Auditions at 1:00 p.m. on Saturday are for

principle roles and all other speaking parts. Each participant will be asked to do solo singing, readings from the play, simple dance movements and other acting exercises.

Open auditions for all parts and chorus are scheduled at 6:00 p.m. on Sunday, February 10.

According to the director, anyone who wants to audition but can't attend the scheduled auditions, may make special arrangements by calling 875-3589 or 463-1252 before the scheduled audition times.



STRANGE "BOOKS"...Indian petroglyphs near Alamogordo, New Mexico, constitute one of the strangest "books" ever found in the Southwest. Science believes they were made between 600 and 1200 years ago, but archaeologists are at a loss to explain their exact meaning.

You and Your Car

Tips from the Mobil Auto Tech Group

Power Talk

Your gasoline brims with power: a cupful has the energy of 23 sticks of dynamite.

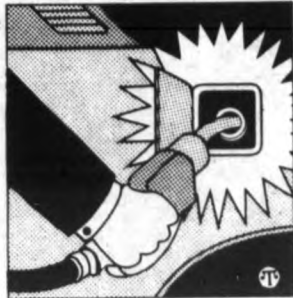

But petroleum science helps today's gasoline do

much more than just exude performance. For example, a modern gasoline like Mobil Super Unleaded includes ingredients to fight knock and inhibit carburetor dirt—besides whisking you along the highway.

How does gasoline work? It's pumped to your carburetor, mixed with air. Then there are four strokes of each piston: (1) cylinder intake valve opens, piston descends, sucking in fuel and air; (2) valve closes, piston rises, compressing fuel and air; (3) spark plug ignites the mixture, forcing piston down, turning crankshaft, sending power to wheels; (4) exhaust valve opens, piston rises, forcing out exhaust gas.

That adds up to just one power stroke, three to get ready. So hurrah for all that power per cupful: to help 700-hp race cars zip 220

mph at 2 miles a gallon—or your mid-size family bus tool along at 55 mph, using only 25 or 30 of its 100 hp.

American Viewpoints

Victories that are cheap are cheap. Those only are worth having which come as the result of hard fighting.

Henry Ward Beecher

SHANGRI-LA
(Come As You Are)
Excellent American & French Cuisine
— DAILY SPECIALS —
2811 S. US-27
224-8868 224-8871

THE ADVENTURE OF THE SEASONS • EXCITING PLACES • TRAVEL WITH FRIENDS
SPECIALIZED GROUPS

NO CHARGE

For Our Personalized Service.

Sales Agents for All Airlines,
AMTRAK, Cruises, Tours, Groups,
Individual Bus Tours and
All Vacation Planning.

CALL US FIRST

(517) 484-6676

"The World's Sweetest Place To Deal"

FREE COFFEE & DOUGHNUTS SATURDAY MORNING

BEE'S CHEVY-OLDS-DODGE

2100 South US-27 • St. Johns • Ph. 224-2345

Mr. Goodwrench

NO APPOINTMENT NEEDED
OIL and LUBE
GM Mr. Goodwrench Oil
GM Mr. Goodwrench Filter

Our Trained Service Technicians Will —

GET YOU IN AND OUT IN 10 MINUTES and

- CHANGE OIL - Includes up to 5 quarts 5W 30
- INSTALL OIL FILTER
- LUBRICATE
- Check DIFFERENTIAL FLUID - (No Charge)
- Check TRANSMISSION - Add fluid when necessary (No Charge)
- Check POWER STEERING - Add fluid when necessary (No Charge)
- Check WINDSHIELD WASHER SOLVENT - Add fluid when necessary (No Charge)
- Check MASTER BRAKE CYLINDER - Add fluid when necessary (No Charge)
- Check AIR PRESSURE - Add when necessary (No Charge)
- Check AIR FILTER - Replacement available at additional charge

Thank You!



Tragic fire sweeps through Eureka home

A tragic fire swept through the residence of Lewis and Judy Thayer, 8003 Maple Rapids Road, Tuesday, Jan. 29.

Lewis Thayer's sister, Barbara Lindley, died in the fire, which is believed to have started in her apartment at the back of the house. Lindley was physically and mentally handicapped after being involved in an auto accident four years ago.

Also dead is Robert Bennett, 40, who was at the scene as a volunteer for the Maple Rapids Fire Department. Bennet is believed to have suffered a heart attack.

Photo coverage by
Harold Schmaltz, CCN



Outdoors By Dick Bradley

Now the trees are relieved of their icy loads and the snows of midwinter stretch in easy drifts across the land. They beckon to the skier and to the hunter with their soft white depth.

But with the entrance of February on the scene, comes too the thought of taxes. And with that thought another of dismay at the feeling that their payment is such a little thing as far as solving problems is concerned.

Where does the money go? What of the sum that I send in can be seen to work for anything that I hold dear?

Founded less than 10 years ago was an organization that offers a partial answer to the frustration that outdoor lovers feel when considering questions like those above. The Michigan Wildlife Habitat Foundation is that organization, and as of November it was attracting enough attention through its good works to have Governor James J. Blanchard proclaim a week in its behalf. It was "to focus public attention on the private-sector fish and wildlife habitat efforts of the foundation," according to a release by that group.

Specifically, it was two principle projects that attracted the Governor's attention and led to the proclamation. One, known as the Milli-Ander Wetland Restoration, was described as the largest private-sector wildlife effort in Michigan history. The other, labeled Trout Stream Restoration Project, is a five-year activity slated to begin this year. "It may be the most important private fishing initiative ever in Michigan," according to Blanchard.

The Governor closed by wishing the Foundation future success and growth and Dan Robbins, the organization's president, responded by saying, "We hope the Governor is right, and that all citizens become aware of their own potential to help wildlife.

Whether we experience a new era in Michigan conservation will be largely dependent upon citizen support for our private-sector wildlife program."

Now the Foundation is announcing its sponsorship of the 1985 Michigan Wildlife Art Festival, the only exposition of its kind in Michigan. It will be held at the Southfield Civic Center the weekend of March 22-24. Hopefully, it will attract 20,000 visitors, with proceeds from admission, auctions, and donations going toward Foundation conservation programs.

It seems that awareness and tax deductible involvement with groups like the Michigan Wildlife Habitat Foundation offers even a more tangible future than an IRA tax shelter.

President Robbins offers interested citizens an address and phone number for additional information and brochure of activities. They may address inquiries to the Foundation at 2325 S. Cedar, Lansing, MI 48910. The phone number is (517) 484-9600.

I like the idea of having had a hand in maintaining for the future, some of the things I have long taken for granted. I love the out-of-doors and this gives me a chance to show it.

Dick Bradley writes a weekly column for the Community Newspapers. Questions or comments for Mr. Bradley may be sent to; 219 S. Bridge Street, Grand Ledge, Mich. 48837.

Softball and baseball coach clinic set

A clinic to help area softball and baseball coaches prepare for a new season is scheduled for Saturday, Feb. 9, from 10 a.m. to 3 p.m. at Lansing General Hospital.

Sponsored by Sports Med at Lansing General, the clinic will focus on topics including conditioning and stretching, pitching and catch-

ing techniques, injury evaluation, treatment and rehabilitation and more.

Featured speakers will include Margo Yonker, the Central Michigan University women's softball coach, and Jeff Kolaski, a pitching coach at Michigan State University.

Fee for the clinic and lunch is \$15 before Jan. 30, and \$20 for later registration. Space is limited, and advance

registration is required by calling SportsMed Athletic trainer Carole Milster at (517)-377-8717.

Broomball tournament scheduled

On Saturday, Feb. 16, a broom ball hockey tournament will be played at the Sharp Park skating rink, located behind the Lansing Mall.

The event is sponsored by the Delta Township Parks and Recreation Department.

Team registration and entry fees will be accepted until 5 p.m. on Wednesday, Feb. 13, or until the field of teams has been filled, whichever occurs first.

Individual awards will be presented to the members of the top two teams.

For more information, call (517)-627-4034.

SHANGRI-LA

(Come As You Are)
Excellent American &
French Cuisine
— DAILY SPECIALS —
2811 S. US-27
224-8868 224-8871

"The beaten path is the safest."
Proverb

CINEMA III
Southpoint Mall, St. Johns
Program
Information:

224-9338

Sunset Grove Apts.

Offering all these features:

- 2 or 3 Bedrooms
- Fully Carpeted
- Stove & Refrigerator
- Private Balconies & Patios
- Passive Solar Heat
- Laundry & Playground
- Close to Schools & Churches

Contact Resident Manager
517-584-3873

420 E. Grove St., Carson City, MI. 48811

Operations and hospital rooms cost more than you think...

Check with State Farm for hospital-surgical insurance.



Call:
RICHARD HAWKS
Agent
112 West Walker Street
St. Johns, Michigan 48879
Bus. 224-7279
641-6807

Personal Health Insurance
the State Farm way!



Like a good neighbor,
State Farm is there.

State Farm Mutual Automobile Insurance Company, Home Office: Bloomington, Illinois



Rainbow Inn Presents "Mantasia"

A Male Dance Extravaganza
Tues., Feb. 12 - 9-12 p.m.
Three Hours Of Delightful
Entertainment

TICKETS \$6⁰⁰

— IN ADVANCE OR AT THE DOOR —

WOMEN ONLY

Chippendales - Foxy Frenchmen

Rainbow Inn, Perrington

For More Information **236-5027**

Kiss Farming Goodbye

Gone would be the sweet smell of the alfalfa.

Gone would be the sprawling oak next to the field, where you always stopped for lunch.

Gone would be the smell of the sticky, muddy earth after a rain.

Gone would be the barn where you played as a child. And pondered life as an adult.

Maybe not today, tomorrow, or next year. But someday, unless you invest in the future of farming by investing in the Future Farmers of America.

In your estate planning, consider a tax-deductible gift or a bequest to FFA.

For information call or write the Future Farmers of America today.

Farming is too important to leave behind.



Contact National FFA Foundation • Planned Giving Office
P. O. Box 5117 • Madison, WI 53705 • or call collect (608) 238-4222



PANTHER MAINTAINS BALL POSSESSION FROM PERRY- In on the action between the Perry Ramblers and the DeWitt Panthers, Jan. 29 is Kelly Lathrop (42) and Panther teammates, Tim Miller (44), the team's top scorer with 23 points on the night, and Kevin Moody (50). Moody added 10 points to the winning cause. DeWitt won handily, 72-54.

DW Panthers roll Perry

The DeWitt High School basketball team broke a 31-31 tie with 5:04 left in the third period to roll to a 72-54 win over Perry on Jan. 29. "We got our running game going and got the ball down the court quicker for some high percentage shots," said DeWitt Coach D.J. Lincoln.

win over Perry. Mark Rosendale was DeWitt's leading scorer in the game with 16 points. He was followed by Shawn Bowen with nine and David Unger with eight.

Snow slo-pitch set Feb. 23

The Delta Township Parks and Recreation Department is sponsoring a slow-pitch softball tournament, to be played in the snow at Sharp Park on Feb. 23 and 24.

The tournament will be double elimination and is open to any mens' teams. Cost of the tournament will be \$50, and softballs will be provided.

A.S.A. umpires will officiate the event. Trophies will be awarded to the top two teams, with individual trophies going to the championship team.

The tournament will be limited to the first 16 registered teams. For more information, call (517)-627-4034.

DeWitt's pressure defense and defensive rebounding stiffened in the third period and also helped break the game open. The Panthers shut down a Perry offense that had tied the score at 31 after trailing by seven points at the half. "We were playing a little quicker on defense," said Coach Lincoln. "We blocked some shots and usually held them to one shot per possession."

DeWitt's leading scorers in the game were Tim Miller with 23 points and Kevin Moody with 10.

The Panthers have won four of their last five games and are 5-6 on the season.

In junior varsity action, DeWitt raised its record to 5-6 with a 62-38

INGALLS SYSTEM, INC.

6461 W. Howe Rd.
DeWitt, MI 48820

669-9636

•Well Drilling

•Water System Repair & Service

Duane (Keith) Ingalls, Owner

Formerly: Gilbert & Ingalls, Inc.

SHANGRI-LA

(Come As You Are)
Excellent American &
French Cuisine
- DAILY SPECIALS -
2811 S. US-27
224-8868 224-8871



"Stonewall" Jackson's
real name was Thomas
Jonathan Jackson.

Just because it's called classified doesn't mean it's top secret, just a topnotch way to buy and sell.



The EASY way to conditioned water.

Rent Tomorrow's Technology today with the fully automatic Kinetico non-electric water conditioner.

Call today and improve the quality of your life.

O'CONNOR
SOFT WATER, INC.

St. Johns

224-7414

KINETICO

The pioneer in non-electric demand systems

GOOD — USED RECONDITIONED

Color TV's

GOOD SELECTION
PORTABLES AND CONSOLES
TO CHOOSE FROM
ALL WITH WARRANTIES
— WE SERVICE MOST TV BRANDS —

ED'S TV SERVICE

506 S. Lansing St. St. Johns

PH. 224-6061

Ed Cox - Certified Electronic Technician

PANELING

TOP QUALITY
LOW PRICES

7 1/2 ft Paneling

Ideal For Basement & Remodeling

Ceiling Tile

2' x 4'

2' x 2'

12" x 12"

30¢ sq. ft. & up

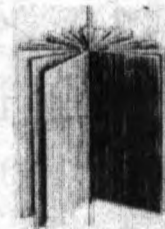

WE ALSO HAVE SNOW FENCE

CHAMBERLAIN BUILDING SUPPLY

218 E. Williams, Ovid • 834-2300
Open 8 a.m. to 5 p.m. - 6 Days

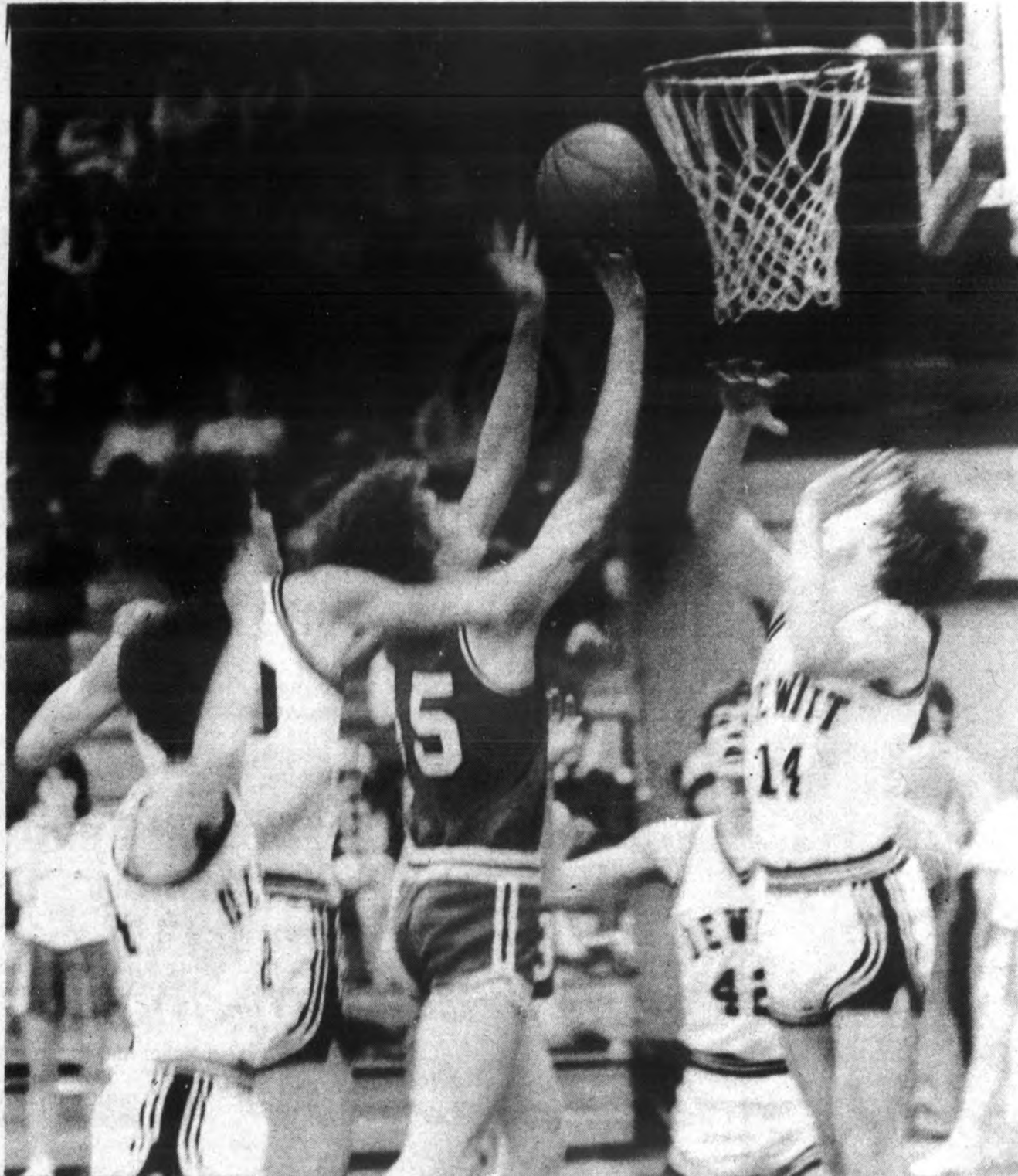

A RAMBLER FIGHTS FOR POSSESSION AGAINST DEWITT-In the game played Jan. 29 at DeWitt between the Panthers and the Perry Ramblers, DeWitt walked away with a 72-54 victory. In on the action here are identifiable Panther players Kelly Lathrop (42) and Mike Sites (14). Tim Miller took top scoring honors with 23 big points. Kevin Moody netted 10.

SPORTS SPECIAL

ONE OF BASEBALL'S MOST BRILLIANT SUPERSTARS IS THE ATLANTA BRAVES' **DALE MURPHY** WHO HAS ALREADY WON THE N.L.'S MOST VALUABLE PLAYER TWICE IN A ROW. NO ONE HAS EVER MADE IT 3 CONSECUTIVE YEARS. BASEBALL MUST HAVE BEEN INVENTED FOR DALE! THIS MAN IS THE COMPLETE PLAYER. IN '83 HE BELTED 36 HOMERS AND STOLE 30 BASES. HE APPEARED IN ALL 162 GAMES AND BATTED .302. HE REDUCED HIS STRIKEOUTS AND ENDED UP WITH A SLUGGING PERCENTAGE OF .540. HE SCORED 131 TIMES. ON TOP OF ALL THOSE ACCOMPLISHMENTS HE WON A GOLD GLOVE FOR HIS EXCELLENCE AS A CENTER FIELDER.

DESPITE ALL THE ACCOLADES HE REMAINS HUMBLE... GIVES 12% OF HIS PAY TO THE MORMON CHURCH.



The first steel plowshare was invented by John Deere of Vermont.

Shangri-La - The House of Casual Elegance

THURSDAY SPECIAL
Fried or Broiled Fish \$7.95
from 11:00 a.m.

Come in and Enjoy our New American & French Menu
Including Seafood & Steaks
2811 S. US-27 • 224-8868 or 224-8871

Shangri-La - The House of Casual Elegance

CONDEMNATION CONTROL 19042 36th PARCEL C-116

STATE OF MICHIGAN IN THE CIRCUIT COURT FOR THE COUNTY OF CLINTON

COURT NO.: 85-4062-CC

IN THE MATTER OF THE COMPLAINT OF THE MICHIGAN DEPARTMENT OF TRANSPORTATION FOR CONDEMNATION OF PRIVATE PROPERTY FOR HIGHWAY PURPOSES IN BATH TOWNSHIP, CLINTON COUNTY, MICHIGAN.

thence South 89° 59' 33.4" East, along the East and West Quarter line, 166.65 feet; thence South 00° 00' 26.6" West, 50.00 feet to the point of beginning of this described line; thence South 33° 42' 38" West, 48.07 feet; thence South 00° 01' 14.2" West, 172.70 feet; thence South 44° 52' 53" East, 84.02 feet thence South 89° 58' 46" East, 132.04 feet; thence South 70° 06' 51" East, 296.23 feet; thence South 57° 53' 46" East, 375.47 feet; thence South 67° 24' 57" East, 267.41 feet; thence South 86° 17' 18" East, 440.41 feet to a point of ending.

PETER G. SEWARD - No. P20242
Attorney for Complainant
ORDER TO ANSWER

At a session of said Court held in the Courthouse in the City of St. Johns, in said County, on January 22, 1985.

PRESENT: HONORABLE TIMOTHY M. GREEN, CIRCUIT JUDGE

An action was filed by the Michigan Department of Transportation for condemnation of private property for highway purposes in Bath Township, Clinton County, Michigan, against Bernadine Jubb, 4124 Drumheller Road, Bath, Michigan 48808, and the Estate of Roy Jubb, Deceased, or his unknown heirs, legatees or devisees, 4124 Drumheller Road, Bath, Michigan 48808, interested parties in said proceedings. Said property to be acquired is more particularly described in Exhibit A attached hereto and made a part hereof by reference.

IT IS HEREBY ORDERED that the interested persons, being Bernadine Jubb and the Estate of Roy Jubb, Deceased, or his unknown heirs, legatees or devisees, shall answer or take such other action as may be permitted by law on or before the 1st day of April, 1985.

IT IS FURTHER ORDERED that failure to comply with this Order will result in a judgment by default against said foregoing named interested persons for the relief demanded in the Complaint filed in this Court by Complainant.

Timothy M. Green
Circuit Judge

Prepared By: PETER G. SEWARD
Special Assistant Attorney General
PGS/dmd/01/08
1009 Washington Avenue
Bay City, Michigan 48708-5780
Phone: (517)892-6551

19042 36th Parcel C-116
Station 280 00 to 290 50
Partial Take

N2575 - I-69-3(39)
Job No. 02232B

Title in fee simple, including all structures, trees and other improvements to: All that part of the following described Tract "A" which lies Southwesterly of a line described as: Commencing at the West Quarter corner of Section 19, Town 5 North, Range 1 West, Bath Township, Clinton County, Michigan, 849

thence South 89° 59' 33.4" East, along the East and West Quarter line, 166.65 feet; thence South 00° 00' 26.6" West, 50.00 feet to the point of beginning of this described line; thence South 33° 42' 38" West, 48.07 feet; thence South 00° 01' 14.2" West, 172.70 feet; thence South 44° 52' 53" East, 84.02 feet thence South 89° 58' 46" East, 132.04 feet; thence South 70° 06' 51" East, 296.23 feet; thence South 57° 53' 46" East, 375.47 feet; thence South 67° 24' 57" East, 267.41 feet; thence South 86° 17' 18" East, 440.41 feet to a point of ending.

Together with all rights of ingress and egress, if any there be, to, from and between the highway to be constructed on the lands above described to the remainder of said Tract "A".

The lands described above in fee contain 21.4 acres, more or less.

TRACT "A": The East Half of the West Half of the Southwest Quarter, EXCEPT the South 48 rods thereof, Section 19, Town 5 North, Range 1 West, Bath Township; also a parcel of land 42 rods North and South by 1 1/2 rods East and West, lying in the Northeast corner of the West Half of the West Half of the Southwest Quarter, Section 19, Town 5 North, Range 1 West; EXCEPT that part of the Northwest Quarter of the Southwest Quarter of Section 19, Town 5 North, Range 1 West, beginning on the East-West Quarter line of said Section 19 at a point 1268.5 feet North 89° 45' 9" East of the West Quarter corner of Section 19, in Exhibit A attached hereto and made a part hereof by reference.

Interested Parties: Bernadine Jubb, 4124 Drumheller Road, Bath, Michigan 48808; Estate of Roy Jubb, deceased or his unknown heirs, legatees or devisees, 4124 Drumheller Road, Bath, Michigan 48808.

Subject to delinquent taxes in accordance with Act 270 of 1931 and the proration of real property taxes in accordance with the provisions of Act 288 of 1966.

Estimated Just Compensation - \$33,500.00

C-116
CCN-018
1/29, 2/5,
2/12, 2/19/85

THE GAS PUMP

Recovery Tank

A properly functioning coolant recovery system keeps air from entering the radiator. This reduces the chance of corrosion and also creates pressure that will promote coolant circulation in the radiator. Check the recovery tank often and keep the fluid level on the mark.

POLAR SEAL®
Vinyl Replacement Windows
Made in Grand Rapids for our kind of winters.

SUPER COUPON
Present coupon to your AJAX dealer.

BUY double-glazing POLAR SEAL® replacement windows from any authorized AJAX dealer.

GET triple-glazing POLAR SEAL® replacement windows for additional \$19.95 per window.

SAVE more than \$3500 on each window.

Offer good month of February only.

POLAR SEAL® ...seals in heat, seals out cold.

Square M Corporation

11255 W. Price Road, Fowler, Michigan 48835
Phone 517-587-6900 (Westphalia)

STIHL

028 Wood Boss - 2.9 cu. in. - Antivibe, electric ignition.

WORLD'S LARGEST SELLING CHAIN SAW.

\$299⁹⁵

CASEY'S Lawn & Sport

106 N. Sterling ST., Ashley
Ph. 847-4115
Mon.-Fri. 9-5:30, Sat. 9-1
Owner, Kim Cordray

BECK & HYDE'S MID-WINTER CLEARANCE SALE

On all John Deere Lawn & Garden Tractors and Snow Removal Equipment.



We are overstocked on Lawn and Garden Tractors. **SAVE UP TO 20% OFF** regular manufacturer prices during our Clearance Sale. Offer ends Saturday, February 16, 1985

Also, large savings on John Deere Snow Removal Equipment and Diesel Tractors.



Nothing Runs Like a Deere®

MID-WINTER CLOSEOUT SPECIALS ON SNOWMOBILE CLOTHING

UP TO

50% OFF

Men's-Women's
Children's
Suits, Boots
Caps, Gloves



6 New Ski Doo Snowmobiles left at dealer cost!!!

Prices also reduced on all used snowmobile models.

MAKE US AN OFFER!

See Beck & Hyde's Boat and Motor Displays at Detroit Cobo Hall - Boat & Fishing Show - Now thru February 10

We'll be featuring

STARCRAFT

BOATS

Powered by

EVINRUDE

MOTORS

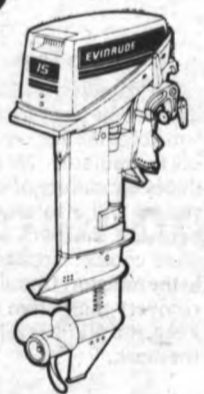

Bass V 170

Top Quality At Affordable Prices

Beck & Hyde Farmarina, Inc.



US-27 NORTH, St. Johns (Next to Beck's Farm Market)



St. Johns Phone 224-6825 Lansing Area Phone 371-4089

Open 7 Days; Mon. & Fri. 9-9; Tues., Wed., Thurs. 9-6; Sat. & Sun. 9-4 p.m.

**Agricultural
News**

By Marilyn Loudenslager
Extension Agricultural Agent



The reasons why agriculture is struggling through economic uncertainty are often difficult to understand because much of what happens in the market is influenced by national and world economic conditions.

Even understanding the effect of deregulation of financial markets, the shift from fixed currency exchange rates to floating exchange rates, and a growing dependency on international grain markets doesn't help much in running the farm.

That's where the Cooperative Extension Service program "New Economic Realities in Michigan Agriculture" enter the picture.

The program is intended to help farmers understand how national and international economic activities affect local markets and what farmers can do with the farm business to adjust changes in government policy and agricultural economics.

The program includes all Extension personnel in the field and on the MSU campus—who have agricultural responsibilities. They are committed to helping individual farmers find solutions confronting

the farm business. Frank Brewer, assistant director of Extension for agriculture and marketing programs, says the objectives of the program are:

--To work with farmers to adjust production systems to increase economic efficiency, minimize risk and increase net farm income.

--To do what is possible to help prevent farm bankruptcies and foreclosures through education.

--To provide a framework to evaluate economic potential, both for those entering agriculture and for those already in agriculture who are considering changes in their business.

--To provide the opportunity for more farm families to benefit from counsel with skilled professional workers.

--To accelerate the adoption of new research results and new knowledge.

--To help maintain a strong agricultural economy for Michigan.

The program is open to all farmers. Details of the program may be obtained by calling the Cooperative Extension Service Office at 224-3288.

**Exchange students
want to live in area**

Debra Swartz of Bath has recently announced that she has received several applications from European teenagers who will be spending the 1985-86 school year in Michigan, sponsored by Education Foundation for Foreign Study. As an Area Representative for the EFFS high school exchange program, Mrs. Swartz will be interviewing and selecting local host families for next year's students.

The students are between 15 and 18 years of age and come from countries throughout Western Europe, including Denmark, Italy, Spain, and Germany. They arrive in August to spend ten months living with American families while attending local

high schools. The program provides a two way learning and sharing opportunity and a unique chance to understand and appreciate a different culture.

Educational Foundation invites a family accepted as hosts for the year ahead to review several applications to select the boy or girl with whom they would like to share their home. An early decision to host gives a family time to correspond with their future "son" or "daughter" and begin to build a friendship that will last a lifetime.

Anyone interested in knowing more about the program or in applying to serve as a 1985-86 host family, should call 641-4265.

**Family
Focus**

By Dawn Harris
Extension Home Economist



Free checking accounts, along with other financial services that were once free, are disappearing fast.

In reality, most services were never really free, even though customers did not pay for them directly. Large savers, for instance, helped subsidize small

savers and the expense of administering their accounts.

Low interest rates paid on savings accounts used to subsidize checking accounts. Now that interest rates are competitive, each service must stand on its own.

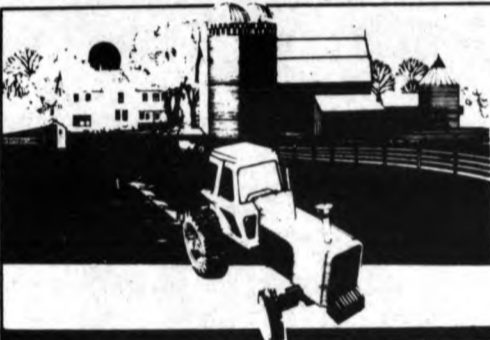

Dec. milk production down 6%

Milk production in Michigan during December totaled 435 million pounds, down 6 percent from a year earlier, according to the Federal/State Michigan Agricultural Reporting Service. Milk cow numbers at 390,000 head, were down slightly from last month and 14,000 below the December 1983 level. Milk output per cow averaged 1,115 pounds, down 25 pounds from a year ago. The quantity of grain and other concentrates fed daily to milk cows was unchanged from last year averaging 16 pounds per cow as of January 1.

The value of milk sold in Michigan during December averaged \$13.90 per hundredweight (cwt.), down slightly from a year earlier. This preliminary price reflects the total value of milk at the dairy plant or receiving station before deductions are made for hauling and dairy program charges. Slaughter cow prices averaged \$35.00 per cwt., up 1 percent from a year earlier. The average value of a dairy concentrate ration as of January 1, was \$6.20 per cwt., down \$1.30 per cwt. from a year earlier.

U.S. milk production during December totaled 11 billion pounds, down 3 percent from the previous year. Accumulated production

for the year was down 3 percent from 1983. Production per cow averaged 1,019 pounds during December and milk cow numbers averaged 10.8 million head. December milk production was below the previous year's level in 31 of the 33 states compiling monthly estimates. Only California showed an

increase in production, while Washington was unchanged.

Dairy manufacturing plants in Michigan produced nearly 2.5 million pounds of butter during November, down 50 percent from a year ago. American cheese production at 1.4 million pounds, was down 17 percent from the

Other services that were previously free or very inexpensive have also begun to reflect the true cost of doing business. The fees for a bounced check, stop payments and cashing a non-customer's check have all been on the increase.

Consumers trying to comparison shop for financial services should consider which services they need and which ones they can do without to avoid paying fees for services that don't match their needs.

**Farm
News**

**Rural
living**

By George McQueen,
County Extension Director

Burning Wood: The revival of wood as a heating fuel—largely in response to the higher cost of oil and natural gas—has led to a rash of house fires. But many of these fires could have been prevented with proper maintenance, says the Insurance Information Institute.

Chimney: The No. 1 cause of fires involving fireplaces, inserts and stoves that burn wood or coal is creosote build-up in the chimney. Have your chimney checked and cleaned at least once a year by a competent chimney sweep, and inspect it yourself twice a month for creosote, soot, other obstructions or damage.

The Right Sound: One way to check a metal chimney for build up is to tap it with a metal object, such as a coin or

screwdriver. A clean pipe should make a ping noise, a dirty pipe a dull thud.

Operation: Regularly test the operation of draft louvers, dampers, door and screens. Also, inspect your fireplace or wood stove for cracks in the masonry or metal. If any part of your unit isn't working properly, get it repaired immediately.

Grate: Under the tremendous heat of a fire and the weight of logs, fireplace and wood stove grates can get out of shape. This can minimize the efficiency

of your unit, cause damage and even create a fire hazard. Replace a damaged grate before building another fire.

Fire Starters: Never start a fire by using gasoline, kerosene or any flammable liquid. Instead, use small strips of paper or twigs. Don't burn newspapers, gift wrapping or trash. Burning paper can be carried up the chimney, possibly igniting any creosote deposits. Paper burns too quickly and too hot. Also, ink on colored paper can emit dangerous lead fumes when burned.



Early light bulbs did not last as long as modern ones because they contained a vacuum. Now they are filled with an inert gas.

Relies on donations

Shared-time mechanics use latest equipment

Donations help students train on the latest equipment. Thanks to General Motors, Buick Division, and much more. All donations are for training purposes only and no parts may be put on-the-road.

Students from Bath, competed in the Plymouth-AAA Trouble Shooting Contest and placed eighth in the state. Latest figures show that 46.7% of the program

education in auto related curriculums at the post-secondary level.



This 1985 Buick Electra and Buick Skyhawk that the area's shared time student mechanics work on are for educational purposes only

Clinton County Shared-Time Auto Mechanics Program have a 1985 Buick Electra and Skyhawk to test their skills on. Additional items donated include a new engine, transmission, rack and pinion steering, starter, carburetors, brakes,

Fowler, Ovid-Elsie, and Pewamo-Westphalia High Schools enroll in the two year training program. At the end of each year, many students take and pass the State of Michigan Auto Mechanics Certification Tests. Last year, two students com-

graduates, those who have completed two years of training at the center, continue their

SHANGRI-LA
(Come As You Are)
Excellent American & French Cuisine
— DAILY SPECIALS —
2811 S. US-27
224-8868 224-8871

1981 Olds Delta 88 Royal Diesel
Loaded, nice car. **\$4995⁰⁰**

1979 Mercury Marquis 4 Dr.
V-8, automatic, air, nice car. **\$3395⁰⁰**

1979 Z28 Camaro
White with blue stripes, 305, 4 speed, SHARP!
\$3995⁰⁰

1979 Chevette 2 Dr. Coupe
Yellow, 4 cyl., automatic, SHARP. **\$2150⁰⁰**

1976 Pinto 2 Dr. 4 cyl., 4 sp. **\$550⁰⁰**

1976 Evinrude 650 Skimmer Snowmobile **\$450⁰⁰**

1972 Ski-Doo Olympic **\$275⁰⁰**

Assortment of Motorcycles
from 50cc to 750cc, some run and some need repair. 14 motorcycles **\$1550⁰⁰**

390 Motor from 1974 Pickup
Good condition. **\$350⁰⁰**

Kirby Auto Body & Sales

224 Main St., Bannister, MI 48807
Hours: 8:00 a.m.-5:30 p.m.

SMILE - GOD
LOVES YOU!

SJ gymnasts beat Everett

The St. Johns Girls' Gymnastics team won their recent meet over Lansing Everett by a total score of 123.9 to 87.65.

On the first event, vaulting, Theresa De Sander set a new school record by scoring 8.65. The old record was 8.55 set by Darlene Cerny in 1981. Christine Ebert was a close second with 8.5. Missy Vitek placed third with 8.05.

On the uneven bars, Christine Ebert, Tami Sudau, and Theresa De Sander placed first, se-

cond, and third with scores of 8.15, 8.0 and 7.25, respectively.

Balance beam winners were Christine Ebert, Cris Wright, and Theresa De Sander at 7.7, 7.3, and 7.0 respectively.

Tami Sudau and Christine Ebert tied for first place on floor exercises with 8.05 scores. Penny Evans received a 7.65 to take third place.

The Redwings now have a 3-0 season record with three home meets remaining.

P-W volleyballers beat Portland

The highly-ranked Pewamo-Westphalia varsity girls' volleyball team defeated Portland High School, 17-15 and 15-8, on Wednesday, Jan. 30 at P-W High School.

The Pirates went into last week's action ranked 10th in the state in Class C according to a recent Coaches' poll. Portland trailed in the

first game, 8-2, but rallied to send the game into overtime before falling.

Then, in the second game, P-W's senior star, Linda Rademacher took over.

The 6'1" Rademacher made four successful spikes in the second game, leading the Pirates to the sweep in the match.

Nobody builds a more accurate planter than the Seed Boss.

We'll Plant The Following Crops.

- Corn •Soybean •Edible Bean •Sunflower
- Sugar Beet Seed, Both Types
- Cotton •Sorghum-Milo

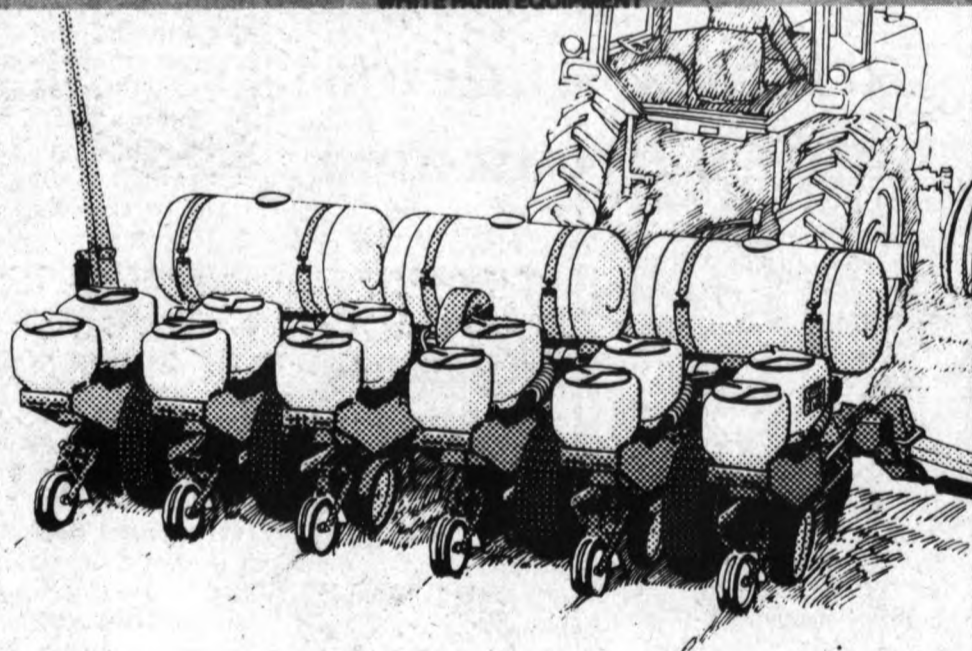

GEHL

J & N FARM SERVICE

313 N. Lansing St., St. Johns, MI 48879

224-6774

Wacousta ice rink is 'ready for skaters'

"The ice rink in Wacousta is ready for skaters," according to Watertown Township Parks and Recreation Director Tony Sporer. "The cold spell we had was ideal for flooding and our dedicated volunteers did a super job plowing, brushing, and spraying. We came close to not having a rink this year because the ground hadn't froze,

as it turns out, I'm glad we decided to go for it. This year we have two rinks, a large one for hockey and a small one for younger kids, and soon we'll have new floodlights installed for improved evening visibility."

Skaters are welcome anytime and any responsible adult can

sign out a key to the warming house from the Wacousta General Store.

In other Parks and Recreation news, Sporer announced the availability of a Watertown Township Bowling Club Card, which is good for a 50% discount on lane fees, 10% discount in the pro shop,

one free lesson, and 3 free games, all redeemable at Royal Scot Lanes. The cost of this card is only \$5.00 and family memberships are also offered.

A Shuffleboard Club meets Tuesday mornings at 10:30 a.m. and open Volleyball is Tuesday evenings from 7:00 to 9:00 p.m., both at the

Watertown Township Hall and both are free of charge. Pick-up Basketball takes place from 5:00 to 7:00 p.m. on Thursdays at the Wacousta Elementary School with a \$1.00 fee charged at the door. The Wacousta Winterfest, a coed and mens softball tournament, takes place on March 9 and 10, and

the first annual Mitten Volleyball tournament will be held on March 2.

Aerobics, bingo, babysitting, and cross country skiing are other activities taking place in Watertown Township. For more information on any of the above mentioned programs, call Tony Sporer at 626-6593.

TRIVIA

Q. Who was the coach of the Michigan State Spartan hockey team before Ron Mason, the team's current skipper?

A. It was Amo Bessone, who guided the Spartan icers from 1951 to 1979. Bessone's lifetime record during those years was 367-428-20.

Q. Which former left-handed pitcher for the Detroit Tigers defeated his brother, 1-0, in his major league debut in 1979?

A. Pat Underwood of the Tigers bested his brother Tom, who was then with the Blue Jays. Pat needed ninth-inning relief help from Tiger ace John Hiller.

Q. Who has the highest pass receiving average in Michigan State University football history?

A. Kirk Gibson, with a 21.0 average per catch. Gibby, now with the Detroit Tiger baseball team, snared 112 passes during his four years at MSU (1975-78), gaining a total of 2347 yards.

Daryl Turner, currently with the Seattle Seahawks of the NFL, is second on the yards-per-catch list for MSU with a 20.2 average.

Q. What do former baseball players Bob Uecker, Bob Gibson, Bob Skinner, Bob Milliken and Roger Craig all have in common?

A. They were all member of the 1964 World Champion St. Louis Cardinals.

Q. What are the names of Gordie Howe's two professional hockey playing sons?

A. Mark and Marty Howe, currently active in the NHL, are sons of the hockey legend.

SHANGRI-LA
(Come As You Are)
Excellent American & French Cuisine
— DAILY SPECIALS —
2811 S. US-27
224-8868 224-8871

AFFORDABLE MONTHLY PAYMENTS!

USE FORD CREDIT'S RED CARPET LEASE...

FORD TEMPO

FOR ABOUT **\$130*** per month
48-MONTH LEASE
(INCLUDES USE TAX)

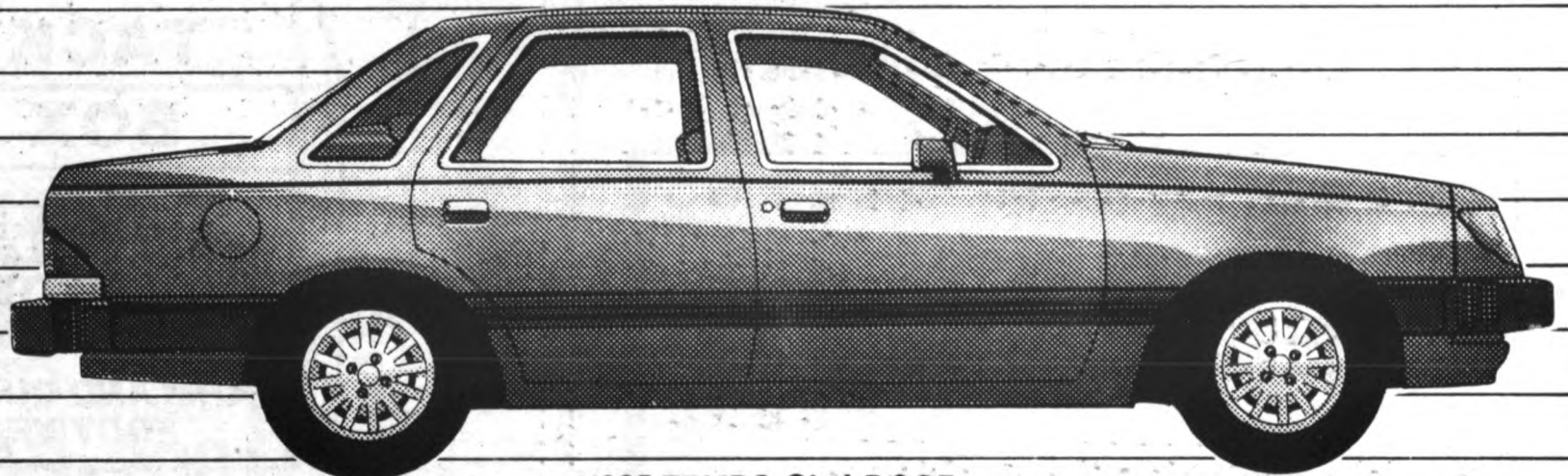

1985 TEMPO GL-4 DOOR

THE OFFER: WE CAN ARRANGE THROUGH FORD CREDIT'S RED CARPET LEASE PLAN TO PROVIDE QUALIFIED LESSEES WITH A NEW FORD TEMPO GL 4-DOOR FOR A LOT LESS THAN YOU THINK.

- Lessee may have the option to purchase the car at lease end at a price to be negotiated with the Dealer at lease inception; however, lessee has no obligation to purchase the car at lease end.
- Lessee is responsible for excess wear and tear.
- Refundable security deposit, down payment and first month's lease payment are due in advance.
- Lease subject to credit approval and insurability as determined by Ford Credit.

*Lease payment is based on manufacturer's suggested retail price. Included are title, license fees, destination charges, and use tax. See your Ford Dealer for his price and terms.

THE FACTS:

Monthly Lease Payment	\$ 130.00
Number of Months	48
Refundable Security Deposit	\$ 150.00
Cash Downpayment	\$1000.00
Total Amount Due at Lease Inception	\$1280.00
Total Amount of Payments	\$6240.00
Total Mileage Allowed	60,000
Mileage Penalty Over 60,000	6¢ per mile

Ford Motor Credit Company



YOUR GREATER MICHIGAN FORD DEALER CAN ARRANGE A 48-MONTH RED CARPET LEASE FOR QUALIFIED LESSEES THROUGH FORD MOTOR CREDIT COMPANY.

See Your Greater Michigan Ford Dealer Today...



Engagement

Esckilsen-Tolliver August wedding set

Jack Esckilsen and Dorothy Esckilsen, both of DeWitt, are happy to announce the engagement of their daughter, Jean Anne, to Leonard Tolliver, son of Mr. and Mrs. Delbert Tolliver of Bath.

The bride elect is a 1982 graduate of DeWitt High School and is currently employed as a

secretary for Michigan National Corporation.

The prospective bridegroom is a 1978 graduate of Bath High School and is currently employed at Fisher Body Division of General Motors in Lansing.

The couple have planned an August 17, 1985 wedding.

College News

Thomas Bengal, son of Robert and Leonore Bengal of Fowler, was recently initiated into the Beta Gamma chapter of Eta Kappa Nu (HKN) at Michigan Technological University.

HKN is an honor society for electrical engineers. Its purpose is to promote and en-

courage a higher scholastic standing and desire for a greater knowledge in the studies prescribed in the electrical engineering curriculum at Michigan Tech.

Bengal, a graduate of Pewamo-Westphalia High School, is currently a junior at Michigan Tech.

In the Service

Good

Robert J. Good, Jr., son of Helen Hofkamp and Robert J. Good, Sr., has entered the United States Air Force's Delayed Enlistment Program (DEP).

According to Staff Sergeant Richard D.

Rinehart, the Air Force recruiter here, Good's entry into the DEP allows the Air Force to schedule an opening for him to attend basic training and be assigned to a job or skill area. Good will be a 1985 graduate of St. Johns High School. He will enter the Regular Air

Cabral

Mr. and Mrs. Francisco Cabral of Lansing are proud to announce the birth of their son, Francisco Gerardo III was born January 24 at Sparrow Hospital in Lansing. The mother is the former Tina Marie Common.

Foster

Mr. and Mrs. James Foster of Lansing are happy to announce the birth of their daughter, Rebekah Kay was born January 23 at Sparrow Hospital in Lansing. The mother is the former Dana Kay Collins.

Force

Mr. and Mrs. Thomas Force of Lansing are proud to announce the birth of their son, Sean Ray was born January 24 at Sparrow Hospital in Lansing. The mother is the former Karen Hansen.

Force on July 24, 1985. Following graduation from six week basic training course at Lackland Air Force Base, Texas, he will receive technical training as an Aircraft Armament Systems Specialist and be assigned to an Air Force duty station.

Births

Dickinson

A girl, Bethany Jean, was born to Mr. and Mrs. Thomas D. Dickinson of St. Johns on January 25 at Clinton Memorial Hospital. She weighed 7 lbs. 11 ozs.

Grandparents are Mr. and Mrs. Douglas Ferris of Lyons and Mr. and Mrs. John Dickinson of Ionia. Great grandparents are Mrs. Florence Linebaugh and Leo Ferris, both of Lyons. The mother is the former Tamara Ferris.

Kingsley

Mr. and Mrs. W. Charles Kingsley of Eagle are proud to announce the birth of their son, Christopher Charles was born January 21 at Sparrow Hospital in Lansing.

Havlik

Gregory and Janette Havlik of St. Johns are proud to announce the birth of their son, James Martin was born January 19 at St. Lawrence Hospital in Lansing.

Villa

A girl, Amelia Ofelia, was born to Mr. and Mrs. Roberto Villa, Sr. of St. Johns on January 24 at Clinton Memorial Hospital. She weighed 9 lbs. 10½ ozs. The baby has four brothers and three sisters.

Grandparents are Mr. and Mrs. D. Villa of East Lansing and Mr. and Mrs. F. Flores of Detroit.

Swanchara

A boy, Kenneth Eric, was born to Mr. and Mrs. Kenneth Swanchara of St. Johns on January 21 at Clinton Memorial Hospital. He weighed 7 lbs. 7½ ozs. The baby has one sister.

Grandparents are Mr. and Mrs. Arthur Chant and Mr. and Mrs. John Swanchara. The mother

Edgar Allan Poe was expelled from the U.S. Military Academy at West Point in 1831 for "gross neglect of duty" and "disobedience of orders."

The first European known to have voyaged completely down the Mississippi was Robert Cavalier de La Salle in the 17th century.

Shangri-La - The House of Casual Elegance
WEDNESDAY SPECIAL
Our Famous Prime Rib \$7.95
from 11:00 a.m.
Come in and Enjoy our New American & French Menu
Including Seafood & Steaks
2811 S. US-27 • 224-8868 or 224-8871
Shangri-La - The House of Casual Elegance

is the former Julie Chant.

Brown

A boy, Dustin Joel, was born to Mr. and Mrs. Gary L. Brown of Ovid on January 25 at Clinton Memorial Hospital. He weighed 9 lbs. 13½ ozs. The baby has two brothers and one sister.

Grandparents are Donald Brown of Grand Rapids and Ruby Teremi of Ovid. The mother is the former Judy Teremi.

Sharp

Mr. and Mrs. William Sharp of Lansing are happy to announce the birth of their daughter, Ashley Lynn was born January 22 at Sparrow Hospital in Lansing.

SAVE \$\$ SAVE \$\$

January Used Car Sale

Big, Medium Or Small
We Have Them All.

Prices Reduced Great Selection Of
1981 - 1982 - 1983 & 1984's

—ON DISPLAY NOW—

Two Lansing-built 1985 Pontiac Grand Ams, Three Buick Regal Summersets, ready for immediately delivery!

See Our
NEW DISPLAY LOT
On Higham St.

SAVE \$\$\$

SAVE \$\$\$

Buick-Pontiac GMC Truck
210 W. Higham St., St. Johns, MI
(517) 224-3231



Boot Saver

Keep your expensive boot looking expensive. The boot saver weighs only a few ounces and is stretchable for easy on-off. Available in black rubber. Boot protection styled to go with every attire.



TINGLEY

50% Off On All Dingo Boots In Stock

THE TACK BOX
2297 N. US-27, St. Johns
224-4121 or 224-7430

Community Calendar

**T U E S D A Y ,
FEBRUARY 5**

Compassionate Friends-friendship and understanding to bereaved parents. 7-10 p.m. at the Ingham Community Mental Health Center, 407 W. Greenlawn, Lansing.

**W E D N E S D A Y ,
FEBRUARY 6**

St. Johns Woman's Club-at the home of Dorothea Barnes, 427 Meadowview. "Braille Transcribing" by Nancy Puetz. Guests are welcome.

Informational Seminar by the Association for Retarded Citizens of America-1 p.m. at the Cristo Rey Center, 1314 Ballard, North Lansing.

Winter Craft Night-sponsored by Cooperative Extension

Service, 7-9 p.m. Smith Hall in St. Johns.

Bath Community Days Planning Meeting-7:30 p.m. Senior Citizen Center. Help to plan a fun community event.

**S A T U R D A Y ,
FEBRUARY 9**

Heart of My Heart Valentine's Dance-All singing calls from the Bath Schootin Stars Square Dance Club, 8-11 p.m. at the Bath High School. \$4 per couple.

Laingsburg American Legion Sweetheart Dance-9 p.m.-1 a.m. Live music by the Dreamers. \$5 per person, \$3.50 senior citizens, buffet dinner included.

SUNDAY, FEBRUARY 10

Monthly Mass for Sight Impaired Persons of the Greater Lansing

Area 2 p.m. at St. Casimir's in Lansing. Braille and large print will be provided. For transportation, call 372-8540 ext. 430 or 484-4230.

Family Style Chicken Dinner-12-4 p.m. at Eagle Inn, Eagle. \$4 adults, \$2 children, preschool free. Proceeds go to Eagle Parks and Recreation.

**W E D N E S D A Y ,
FEBRUARY 13**

Informational Seminar by Lansing Fair Housing Center-1 p.m. 1314 Ballard Street, Cristo Rey Community Center, North Lansing.

**T H U R S D A Y ,
FEBRUARY 14**

St. Johns Morning Musicales-7:30 p.m. at the home of Mrs. Clifford Lumbert.

Women, Infant, Children Nutrition Clinic-8:30-11:30 a.m. and 1:15-4 p.m. at the Clinton Branch Office, 306 East Elm Street, St. Johns.

Morning Musicales sings the old songs

St. Johns Morning Musicales met at the home of Eliza Johnson to further their study of the history of music in America. The members reminisced with Adele Jones as she recalled the past of her grandparents, Harlan and Mary Keys, and the music that filled their lives and the appreciation they left as their legacy to their offspring.

The group participated by singing songs of the period from 1850 to 1910. The sweet and lyrical songs, "Listen to the Mocking Bird," "There's Music in the Air," and an old Spanish Air "Juanita" were followed by the melancholy songs of the Civil War such as "The Vacant Chair," "Tramp, Tramp, Tramp," "Tenting On the Old Camp Ground,"

"Just Before the Battle Mother" and the more joyous song "When Johnny Comes Marching Home" and the inspirational "Battle Hymn of the Republic." A sample of the contra-dance music popular to that time was played by pianist Diantha Witteveen. The favored instrument was the mandolin and guest, William Peckham, played "Old Black Joe," "Duna" and accompanied the club singing "Sweet Adeline" and "Good Night Ladies."

St. Johns Morning Musicales is affiliated with the National Federation and

Michigan Federation of Music Clubs. For more information regarding the local club, contact Mrs. Frederick Lewis or any club member.

Birth

Ferrigan

Mr. and Mrs. Tom Ferrigan of Laingsburg are happy to announce the birth of their daughter. Kathleen Louise was born January 17 at Sparrow Hospital in Lansing. The mother is the former Janice Flermoen.

Rays Auto Center

Wash Jobs \$5.00

Rust proofing, paint protector, Scotch Guard, brakes, tuneups and exhaust systems.

610 W. State St., St. Johns, MI 48879

Phone 224-9403

Hours: Monday-Friday 8-6, Saturday 8-12

SHANGRI-LA

(Come As You Are)
Excellent American & French Cuisine
- DAILY SPECIALS -
2811 S. US-27
224-8868 224-8871

Circuit court

These are the sentences handed down in the 29th Circuit Court by Judge Randy L. Tahvonen:

Tommy Lee Carpenter, 41, 408 Richmond, Alma, was sentenced to 2 years probation, 1 year in jail, restitution and attorney fees for receiving and concealing stolen property over \$100.

Donald E. Brown, 59, 996 E. Monroe Rd., St. Louis, was sentenced to 3 years probation, 9 months in jail and \$360 costs for criminal sex-

ual conduct, 4th degree. **Thomas J. DeMoines**, 31, 326 W. Burton St., Pompeii, was sentenced to 3 years probation, 8 months in jail and attorney fees for accessory after the fact.

Ray Dean Seaman, 28, 8635 W. St. Charles Rd., Sumner, was sentenced to 90 days in jail for reckless use of a firearm.

William Webster, 26, 6579 W. Lincoln Rd., Elwell, was sentenced to \$500 fine and \$100 costs and attorney fees for joyriding.

Drive A 1985 Ford - Mercury

February 4, 1985 to February 16, 1985

FREE

With Lease - 4 Yr. - 60,000 Mile Factory Warranty and All Scheduled Maintenance

Lease a 1985 Ford or Mercury Car or Truck and we will provide 4 years and 60,000 miles of complete warranty coverage, including all scheduled maintenance and wear items such as brakes, belts, hoses and wiper blades. All you pay for is your own gas and tires.

<p>Stk No. F673 1985 Tempo GL 2 Door 4 cylinder, 4 speed, P175/80R 13. BSW, Power steering, Rear defroster, Stereo radio, Tutone Paint</p> <p>\$176⁵²/month*</p>	<p>Stk No. F663 1985 Escort L Wagon 4 cylinder, 4 speed, P16S/80R 13 BSW, Rear defroster, AM radio.</p> <p>\$159³⁶/month*</p>	<p>Stk No. T579 1985 F150 4x2 133" WB 6 cylinder, 4 speed o.d., Knit seat, 5450 GVW, Gauges, Mirrors-low mount, Cigar lighter, HD battery, P215-75R 15SL BSW</p> <p>\$177⁶¹/month*</p>	<p>Stk No. M241 1985 Grand Marq. 4 Door 8 cylinder, automatic, air conditioning, speed control, power seat, rear defroster. Tutone paint plus much more.</p> <p>\$293⁹⁹/month*</p>
---	--	---	---

★ See Us Before You Buy or Lease ★
DRIVE A NEW CAR OR TRUCK WITH VIRTUALLY NO EXPENSES!!

KEY FORD-MERCURY INC.

1339 E. Grand River, Portland, MI

Phone 647-7575

*4 year/60,000 mile Red Carpet Lease - Closed end with purchase option. 11.25% APR, 06¢ per mile penalty for mileage over 60,000 miles. Based on approved customer credit with first month payment, security deposit and license fees due at delivery.

**4 Years/60,000 Miles of CAREFREE Driving:
ALL YOU PAY FOR IS GASOLINE & TIRES!**



AgriPro
AGRIPRO BRAND
AP-200

- Early Group II pureline soybean variety.
 - Outstanding yield potential.
 - Good resistance to lodging and shattering.
 - Potential to outyield Corsoy 79 and Wells II.
- Call today!

stanton
SEED & SUPPLY

508 N. Clinton • 224-2308

AgriPro and AgriPro are trademarks of Nickerson American Plant Breeders Inc., P.O. Box 2955, Mission, KS 66201. U.S. Plant Variety Protection granted or applied for AgriPro soybean varieties. Unauthorized multiplication prohibited. The Limitation of Warranty and Remedy on each bag of seed sold is part of the terms of the sale.



The okapi, a relative of the giraffe, looks almost the same today as it did 30 million years ago.

F-R-E-E



**Rustproofing
On All Models**

New '84

Model

Clearance Sale

ALL MUST GO!



8.8% A.P.R. on selected models

'84 CHEVETTE - 2 DOOR — 4 Cylinder, 4 Speed, Radio, Cloth Trim, Sport Stripes — 2 to choose from
Lt. Blue Exterior & Red Exterior
LIST \$5,466.00 **Only 1 left!** **SALE \$4,995.00**

'84 CHEVETTE - 4 DOOR — 4 Cylinder, 4 Speed, Radio, Cloth Trim.
Red Exterior
LIST \$5,734.00 **SALE \$5,295.00**

'84 CHEVETTE C.S. - 4 DOOR - 4 Cylinder, 4 Speed, Tint Glass, Rear Defroster, Left Remote Mirror, W.W. Tires, Radio, Cloth Trim.
Red Exterior
LIST \$6,264.00 **SALE \$5,595.00**



'84 CHEVY CELEBRITY - 2 DOOR — 4 Cylinder, Auto, Air Cond, Tint Glass, Rear Defroster, Floor Mats, Tilt Wheel, Stereo, Cassette, Exterior Moulding Pkg.
Lt. Blue Exterior
LIST \$10,431.00 **SALE \$8,995.00**



'84 OLDS CIERA BROUGHAM - 2 DOOR — V-6 Diesel, Auto, Full Power, Air Cond, Tint Glass, Rear Defroster, Cruise Control, Tilt, Wire Wheels, Stereo, Landau Vinyl Top
White Exterior
LIST \$12,834.00 **SALE \$10,995.00**



'84 OLDS CIERA BROUGHAM - 4 DOOR — V-6 Diesel, Auto, Full Power, Air Cond, Tint Glass, Rear Defroster, Cruise Control, Tilt, Wire Wheels, Stereo, Vinyl Top
Lt. Blue Exterior
LIST \$13,016.00 **SALE \$11,195.00**

'84 DODGE SHELBY CHARGER — 2.2 Engine, Auto, Power Steering, Sunroof, Stereo Cassette, Cruise Control, Cloth Trim, Shelby Trim package.
Silver & Blue Exterior
LIST \$10,237.00 **SALE \$8,995.00**



'84 DODGE DAYTONA TURBO - 2 DOOR — 2.2 Turbo Engine, Auto, Cruise Control, Air Cond, Tilt Wheel, Full Power, Stereo Cassette, Rear Defroster, Cloth Trim
Blue Pearl Coat Exterior
LIST \$13,323.00 **SALE \$11,795.00**



'84 DODGE DAYTONA TURBO "Z" - 2 DOOR — 2.2 Turbo, Auto, Air Cond, Full Power, Rear Defroster, Tilt, Cruise Control, Stereo Cassette
Black Exterior
LIST \$14,490.00 **SALE \$12,695.00**

'84 DODGE DAYTONA TURBO "Z" - 2 DOOR — 2.2 Turbo, 5 Speed, Air Cond, Tint Glass, Full Power, Cruise Control, Stereo Cassette, Sunroof, Rear Defroster, Cloth Trim
Red Exterior
LIST \$14,609.00 **SALE \$12,795.00**

'84 DODGE "600" E.S. - 4 DOOR — 2.2 Turbo Engine, Auto, Power Steering, Rear Defroster, Cruise Control, Tilt Wheel, Stereo Cassette, Cloth Bucket Seats, Eurosport Package.
Mink Brown Exterior
LIST \$11,946.00 **SALE \$10,495.00**

SOLD

ine, 4 Speed,
Trim
\$9,995.00



'84 DODGE ARIES - 2 DOOR — 2.2 Engine, Auto, Power Steering, Stereo, Light Package, Left Remote Mirror, Pulse Wiper, W.W. Tires, Cloth Trim
Lt. Blue Exterior
LIST \$8,482.00 **SALE \$7,595.00**

'84 DODGE "600" E.S. - 4 DOOR — 2.2 Turbo Engine, Auto, Power Steering, Rear Defroster, Cruise Control, Tilt Wheel, Stereo Cassette, Cloth Bucket Seats, Eurosport Package.
Mink Brown Exterior
LIST \$11,946.00 **SALE \$10,495.00**



'84 DODGE DIPLOMAT - 4 DOOR — 318 V-8, Auto, Power Steering, Left Remote Mirror, Tempmatic Air Cond, Tint Glass, Cruise Control, Tilt Wheel, Stereo, Pulse Wipers, W.W. Tires, Body Side Mouldings, Cloth Trim
Dark Blue Exterior
LIST \$10,984.00 **SALE \$9,695.00**



"The World's Sweetest Place To Deal"

BEE'S CHEVY-OLDS-DODGE

2100 South US-27 • St. Johns • 224-2345



Company Cars At BIG Savings!

'84's & '85's Now Available At Savings Up To \$3,093

"84" CHEVETTE C.S. 4 - DOOR —
4 Cylinder, 4 Speed, Tint Glass, Rear Defroster,
Left Remote Mirror, W.W. Tires, Body Side Mlds.,
White Exterior - Blue Cloth Trim

LIST \$6,264.00 **SALE PRICE \$5,595.00**

"84" —
4 Cyl
Whee
Wiper
Red Exterior
SOLD
s, Tilt
Pulse

LIST \$10,413.12 **SALE PRICE \$9,195.00**

"84" DODGE ARIES 2 DOOR — 4 Cylinder,
Auto, P/S, Air Cond, Tint Glass, Rear Defroster,
Duel Remote Mirrors, Pulse Wipers, Cruise Control,
AM/FM Stereo, W.W. Tires, Bumper Guards,
Luxury Wheel Covers, Landau Vinyl Top,
Red Pearl Coat Exterior - Red Cloth Trim

LIST \$9,898.00 **SALE PRICE \$8,795.00**

"84" DODGE DAYTONA 2 DOOR —
2.2 Turbo Engine, Auto, P/S, P/W, P/S, P/L, Tilt
Wheel, Cruise Control, Air Cond, Tint Glass,
AM/FM Stereo
Red Pearl Coat Exterior - Cloth Trim

LIST \$13,323.00 **SALE PRICE \$11,595.00**

"84" CAMARO Z28 SPORT COUPE —
305 V-8, Auto, Overdrive, Air Cond, Tint Glass,
Full Power, T-Tops, Rear Defroster, Stereo
Cassette, White Letter Tires, Cruise Control, Tilt
Wheel
White Exterior - Dr. Blue Custom Cloth Trim

LIST \$14,576.00 **SALE PRICE \$12,795.00**

**"84" OLDS TORONADO BROUGHAM -
2 DOOR** — 307 V-8, Auto, Overdrive, Full
Power, Cruise Control, Tilt, Stereo Cassette, Rear
Defroster, Astrorof, Landau Vinyl Top, Wire
Wheels
Lt. Blue Exterior - Dr. Blue Cloth Trim

LIST \$19,593.00 **SALE PRICE \$16,500.00**

"84" CHEVY EL CAMINO PICKUP — 305
V-8, Auto, P/S, P/L, Air Cond, Tint Glass, Cruise
Control, Tilt Wheel, AM/FM, Rally Wheels, Sport
Suspension, W.W. Tires

Lt. Brown Exterior - Brown Cloth Trim

LIST \$11,165.70 **SALE PRICE \$9,595.00**

"84" DODGE RAMPAGE PICKUP — 2.2
Engine, Auto, P/S, AM/FM Stereo, Tint Glass,
Reclining Bucket Seats

Red Pearl Coat Exterior - Red Cloth Trim

LIST \$8,126.00 **SALE PRICE \$7,295.00**

"85" DODGE OMNI 4 DOOR — 2.2 Engine,
Auto, Trans, P/S, Rally Wheels, AM/FM Stereo,
Console, Rear Defroster, Rear Window Wiper
Silver Exterior - Red Cloth Trim

LIST \$7,437.00 **SALE PRICE \$6,995.00**

8.8%
A.P.R.
on
selected models

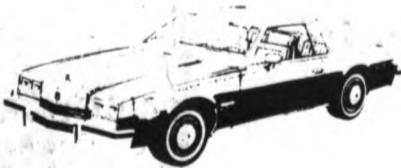
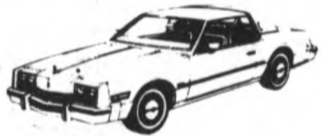

"85" OLDS CALAIS 2 DOOR — 2.5 4 Cyl,
5 Speed Trans, P/S, Exterior Molding Package,
Accent Stripes, Aluminum Wheels, Sport Mirrors,
W.W. Tires — White Exterior - Blue Cloth Trim

LIST \$9,299.00 **SALE PRICE \$8,495.00**

"85" OLDS CUTLASS SUPREME 2 DOOR
3.8 V-6, Auto, Air Cond, Tint Glass, Cruise Control,
Tilt Wheel, Body Side Mlds, Pulse Wipers,
Super Stock Wheels, W.W. Tires, Landau Vinyl
Top, Sport Mirrors, Divided Front Seat, Stereo
Cassette, Accent Stripes
Lt. Blue Exterior - Blue Cloth Trim

LIST \$12,482.00 **SALE PRICE \$10,995.00**

"85" OLDS '98' BROUGHAM 4 DOOR —
V-6 Diesel, Auto, Full Power, Rear Defroster,
Reclining Pass. Seat, Cruise Control, Tilt Wheel,
Stereo Cassette, Padded Vinyl Top, Tempmatic Air
Cond — Dark Blue Exterior - Blue Cloth Trim

LIST \$17,769.00 **SALE PRICE \$15,495.00**

**"85" OLDS TORONADO BROUGHAM
2 DOOR** — 307 V-8, Auto, Overdrive, Full
Power, Tempmatic Air Cond, Cruise Control, Tilt,
Stereo Cassette, Wire Wheels, Rear Defroster,
Opera Lights, Landau Vinyl Top, Accent Stripes
Black Exterior - Red Cloth Trim

LIST \$18,942.00 **SALE PRICE \$16,695.00**

**"85" CHEVROLET CAPRICE CLASSIC
4 DOOR** — 305 V-8, Auto, Overdrive, Air Cond,
Tint Glass, P/L, P/T, Cruise Control, Tilt Wheel,
Wire Wheels, Stereo, Vinyl Top
Dark Blue Exterior - Blue Cloth Trim

LIST \$13,170.00 **SALE PRICE \$11,695.00**

"85" DODGE 1/2 TON '4x4' SHORT BOX
318 V8, 4 Speed, P/S, Tint Glass, Eye Level Mir-
rors, Gauges, Pulse Wipers, 30 Gal. Fuel Tank,
Stereo Cassette, Sliding Rear Window, Prospector
Package — Black Exterior - Red Cloth Trim

LIST \$10,837.00 **SALE PRICE \$10,395.00**

"85" DODGE D150 PICKUP — 360 V-8,
Auto, Air Cond, Tint Glass, Royal S.E. Pkg, Cruise
Control, Tilt Wheel, Stereo, P/S, Pulse Wipers,
Two Tone Paint, Step Bumper, Sliding Rear Win-
dow, W.W. Tires, Prospector Package
Brown & Cream Exterior - Tan Cloth Trim

LIST \$11,915.00 **SALE PRICE \$10,695.00**

"85" CHEVY C-10 PICKUP —
305 V-8, Auto, Overdrive, P/W, P/L, Cruise Control,
Tilt, Stereo, H.D. Springs & Shocks, Aux. Fuel
Tank, Rally Wheels, Scottsdale Trim, Two Tone
Paint, Step Bumper
Red & Silver Exterior - Red Cloth Trim

LIST \$11,441.00 **SALE PRICE \$10,195.00**

"85" S-10 BLAZER '4x4' — V-6, 5 Speed,
P/S, 20 Gal. Fuel Tank, Deep Tint Glass, Stereo,
Console, Rear Seat, Gauges, On-Off Road White
Letter Tires, Sport Stripes, Eye Level Mirrors
Red Exterior - Red Custom Vinyl Trim

LIST \$12,236.00 **SALE PRICE \$11,295.00**

"The World's Sweetest Place To Deal"



BEE'S CHEVY-OLDS-DODGE

2100 South US-27 • St. Johns • 224-2345



First ladies not just president's wives

Nearly everybody knows that George Washington spent a hardship filled winter at Valley Forge. But how many know that Martha endured the miserable experience with him? "To me, that never see anything of war, the preparations are very terrible indeed," she confessed to a friend, "but I endeavor to keep my fears to myself as well I can."

"Historians have understandably treated the presidency as a men's locker room," University of Texas historian Lewis Gould told an audience this past November at the Gerald R. Ford Museum's Modern First Ladies Conference. "By ignoring first ladies," Gould said, "we have truncated the humanity of presidents and diminished them as men. Our grasp of the presidency is poorer for that action."

Headlining the historic conference were former first ladies from opposing parties, Betty Ford and Rosalynn Carter. The two day forum reflected a growing interest among historians in what has been called the most demanding volunteer job in America. Historians have been ranking presidents for years, but recently, they participated in a pioneering poll ranking first ladies and placed Eleanor Roosevelt at the top.

All the first ladies are popular at the Smithsonian's National Museum of American History in Washington, D.C. "The eagle eye of the public has become ever more closely fixed on the first lady," curator emeritus Margaret Klapthor observes. Klapthor, creator of the First Ladies Hall, thinks that, through the first ladies, people are drawn to the "personality of the presidency"--those human qualities in their presidents with which they can identify.

America's first first lady had no precedents to guide her. The Constitution didn't mention a first lady. In fact, no one mentioned a "first lady" until 1877, when reporter Mary Clemmer Ames wondered in print if Lucy Hayes, wife of President Rutherford B. Hayes, would be affected by the world of Vanity Fair: Would it "friz" the hair and bare the shoulders of the Madonnalike "first lady of the land"?

Martha Washington--Lady Washington to the citizenry, "dear Patsy" to her husband and an

"unassuming character" to "second lady" Abigail Adams--made only one public statement in her life--a quick thank you to an admiring Philadelphia crowd. Her entire world revolved around her husband. She wrote to a friend: "...though his feelings and my own were in perfect unison with respect to our predilections for private life, yet I cannot blame him for having acted according to his ideas of duty in obeying the voice of his country." But that didn't mean that she never complained: "I never go to any public place...indeed, I think I am more like a state prisoner than anything else..."

Abigail Adams, called "her Majesty" and "Mrs. President" by critics, was just as devoted to second President John Adams as Martha was to George. She was not, however, unassuming: "I know not how...to impose a silence upon myself when I long to talk."

John Adams depended on Abigail for physical comforts and moral support--but also for ideas. "I want to hear you think or see your thoughts," he wrote to her. She had ideas on most subjects. She advocated the abolition of slavery, the expansion of education and woman's suffrage. As the Founding Fathers were drawing up the nation's first code of laws at the Continental Congress, Abigail urged Adams to "remember the ladies."

Privy to most governmental affairs, Abigail Adams--who hung out the presidential laundry in what is now the East Room of the White House--shared her opinions only with family and friends. And although, as her daughter said, her real taste was for "a dish of politics," Abigail was, like her model Martha Washington, an excellent national hostess.

As a hostess, however, no first lady has ever topped Dolley Madison, with or without her satin and velvet turbans garnished with ostrich plumes.



Abigail Adams, shown here in a portrait by Gilbert Stuart, cautioned her husband, President John Adams, to "remember the ladies" in the first code of laws.

Dolley was hostess for two presidents--the widowed Thomas Jefferson and "the great little Madison" named James. She simply loved people and parties. Dolley was planning a banquet the very day the British were marching to capture the capital and her with it. Urged to flee, she calmly packed the Declaration of Independence, the Constitution and other state papers in a small trunk. Then, out of "respect for General Washington," she had his portrait by Gilbert Stuart freed from its ornate frame and carted out of town for safekeeping. Today, this portrait is the only object in the White House that was in the original "President's House."

Dolley also managed to save her red velvet curtains and some silver plate. But she had to leave most of her lavish wardrobe behind. "What Mrs. Madison wore" was fashion. Guests at her imaginative and unceasing parties were invited without regard to political philosophy. Dolley herself never commented on political matters and modestly admitted to her husband, "I am not much of a politician." But everybody loved Dolley, and some of her popularity inevitably rubbed off on James

Madison. Alike in their devotion to their husbands, Martha Washington, Abigail Adams and Dolley Madison were all women of their time but distinctly different personalities. And each created a mold filled by some memorable first ladies who followed

them.

The dutiful Martha Washington had spiritual heirs in sunny Lucy Hayes, a temperance advocate and one of the best loved women of the White House, and in Mamie Eisenhower, another well loved first lady. "I have but one career, and its name is Ike," Mamie once said. "Mrs. Ike," said the president, "refused to get involved in public life herself."

Abigail Adams, who gave her husband the benefit of her intellect, had soul sisters in Sarah Polk, Edith Wilson and

Bess Truman. During his term of office (1845-1849), James Polk ran the country with his wife, a confidante and co-worker in all aspects of governing. "None but Sarah knew so intimately my private affairs," Polk said. As befitted a "perfect lady" (her highest compliment), Sarah Polk gave her husband credit for everything.

The second Mrs. Wilson was a perfect Southern lady who took it upon herself to manage the presidency

(Continued on page 11B)

CASH FOR LAND CONTRACTS & REAL ESTATE LOANS
Any type property anywhere in Michigan. 24 Hours
Call Free 1-800-292-1550.
First National Acceptance Co.

Countryside Antiques and Interiors, Ltd.
We buy, sell & trade - Old, New and Previously Owned Furniture.
2024 S. Bagley Rd., Ithaca, MI 48847
Phone 517-875-2349
Winter Hrs.: M-F by chance or app'l., Sat. 10-4, Sun. 1-5

Mid-Michigan FAMILY MEDICAL CENTER P.C.
11653 S. Hartel Rd., (M-100), Grand Ledge
announces association with:
★ Physician's Health Plan
★ BCBS Preferred Care
★ St. Lawrence PPO
★ We continue participation with Standard Blue Cross/Blue Shield

We're pleased to announce the addition to our staff
Randolph Pearson, M.D.
Former Chief Resident of the St. Lawrence Family Practice Residency

We continue to provide the following services:

- Histories and physicals
- Well baby exams and immunizations
- Care of medical problems
- Gynecological problems
- Hospital admissions
- Diet counseling
- OB-Care - Including deliveries by Drs. Larkey, Trinklein and Pearson.
- Office Surgery - Ingrown toenails, excisions and biopsies of skin lesions and cysts.
- Emergency First Aid - Laceration repair, burn care, wound care, eye injuries, fractures & sprains with casting or splinting.
- Foot Care - Warts, calluses, and nail care.
- Special Procedures - Stress testing, EKGs, breathing and hearing tests.
- Laboratory Services - Complete blood profile, urinalysis, pregnancy testing and cultures.

— Family Oriented Comprehensive Health Care —

Stanley R. Robinson M.D. • Paul E. Larkey M.D.
Wayne M. Trinklein M.D. • Randolph Pearson M.D.
Gordon R. Harrod M.D.

Call 627-3281

Open Monday thru Friday 9 to 5
Saturday 9 to 12 for Urgent Care

LOSE WEIGHT NOW
10-29 lbs. each month. Healthy nutritional program that **WORKS. FREE** introductory sessions **TUES. and THURS. at 7 p.m. and SATURDAYS AT 1 p.m.** We're located at 4307 W. Saginaw in Simon Building or call for information **321-0866** or **323-3870.**
— Distributorships Available —

Police Report

Bath Township Police reported two incidences of alcohol being sold to minors within the township last week.

Both Dilday's Party Store and Park Lake Market have been charged with selling the alcohol to underaged individuals Jan. 25. The state Liquor Control Commission will be handling the alleged violations.

Also on Jan. 25, township police arrested

Fred Eveleigh, 35, of Okemos, for drunk driving.

On Jan. 29, Thomas McKay, 24, of Lansing, was arrested in Bath Township for driving with a suspended driver's license.

DeWitt City Police reported a quiet week.

DeWitt Township Police handled 19 auto accidents in the preceding week. Only one of those was serious, however. Barry Skates,

27, of Williamston was seriously injured Jan. 25 when James Barry, 33, of Okemos, lost control of the car Skates and three others was riding in near 127 and Wood Road. After spinning around on the road, the car came to a rest upside down in a ditch. The other three occupants of the Barry's car, Gary Mars, 33, of East Lansing, Linda Mars, 29, of East Lansing, and Ross Brower, 28, of

Williamston were also injured, but none seriously.

The home of Dorothy Paseka, 600 W. Sheridan Road, was entered through a window Jan. 23. An antique rifle valued at \$1000 was taken.

William John Like, Jr., 45, of Bath, was arrested for drunk driving Jan. 24 at Chandler Road south of Clark.

St. Johns City Police reported a quiet week.

Clinton County Sheriff Deputies handled 40 auto accidents for the week ending Jan. 27. No one was seriously injured in any of them.

The Lestor Gurden residence on Woodworth Road in Ovid was broken into Jan. 27. The house was ransacked, including the china cabinet, dresser drawers, and refrigerator. It is unknown how much was taken at this time.

Ovid-Elsie High School reported three large windows broken sometime between 2:30 p.m. Jan. 25 and 10:30

a.m. Jan. 26. Total value of the windows was over \$500. They appeared to have been broken with the bumper of a vehicle.

Birth

Goodwin

Mike and Rebecca Goodwin of Bath are happy to announce the birth of their daughter. Kate Marie was born January 18 at St. Lawrence Hospital in Lansing.



Income tax?

We want you to get everything that's coming to you. Let our specially trained experts take care of it...fast! They're aware of the newest laws...that can get you extra cash!

**LEAVE IT TO THE PROFESSIONALS...
It Could Save You Money**



**Call for your space in our
Income Tax Directory today!**

Eaton County Newschronicle 543-2301

Clinton County News 224-2012

DeWitt Bath Review 323-1711

Grand Ledge Independent 627-4025

Portland Review & Observer 647-7508

Delta/Waverly

News Herald

323-1711

Computerized Processing
12 Years Experience
TAX PREPARATION
In Your Home
*Specialize in Individual Returns,
Farms, Small Business &
Rental Property*
DALE'S TAX SERVICE
Phone 321-0573 for early appointment

Tax Services, Inc.
21 Years of Professional Service
Farm Tax Specialists
Offices in Portland, Lansing,
Westphalia, Grand Ledge & Sunfield
For appointment phone
Portland 647-2332 or Lansing 482-6667

Tax Preparation
by
John Haglund
H & R Block
Graduate
627-9850
Specializes In
Individual Returns

TAYLOR TAX SERVICES
• Personalized Services for
The Small Business •
• Payroll • Taxes • Statements •
• INCOME TAX PREPARATION •
Individual • Business • Farm
Financial Consulting
Computer Service
5192 E. Saginaw Hwy., Grand Ledge
627-3586

CRISS, LATCHAW & CO., P.C.
Certified Public Accountants
*Full Computerized
Individual Returns.*
Farms - Business
Partnerships - Corporations
115 S. Cochran, Charlotte
543-2960 484-6431

**Where more
Americans find
a bigger refund**



H&R BLOCK®
Found
Tracey Daniel **\$513!**
We can't promise everyone this, but in a recent survey of customers who got refunds, 3 out of 4 believe they got bigger refunds than if they did their own taxes. 3 out of 4!

What can we find for you?
14 Convenient Locations to Serve You
Open 9 a.m. - 9 p.m. Weekdays, 9-5 Sat. & Sun.
Master Card & Visa accepted at most area locations

Offices in Lansing • St. Johns •
• Grand Ledge • Alma • Holt •
Mason • East Lansing •

Offices also in:
Charlotte - Phone 543-4339
Corral Mini Mall - Corner Washington & Lovett Sts.
Eaton Rapids - Phone 663-1331
106 S. Main Street

TAXES

1984

Each year our CPA's prepare over 800 Income Tax Returns. Let one of them prepare your 1984 Tax Return for the maximum amount of deductions and credits available.

1985

Upon completion of your 1984 Tax Return our CPA's will be available throughout 1985 to help you plan your income, deductions and credits, so that you control your 1985 Tax Liability.

CALL TO RECEIVE YOUR 1984 TAX ORGANIZER

HOURS:
In Grand Ledge: 8:00 a.m. to 5:00 p.m., Monday through Friday
In Portland: 9:00 a.m. to 5:00 p.m., Monday, Wednesday & Friday
Evening and Saturday Hours Available By Appointment
Offices In: • Grand Ledge • Portland • Holt • Saginaw



**nicholas,
bradke &
gaudette**

CERTIFIED PUBLIC ACCOUNTANTS

In Grand Ledge
627-4008

In Portland
647-2452

Judge Martlew hands down first sentences

These are the sentences handed down in the 65th District Court by Judge Jeffrey L. Martlew as of January 24, 1985:

Richard E. Minnis, 52, Lansing, charge-OUIL, fined \$400, license suspended and restricted for 180 days. Placed on probation for 1 year and to attend alcohol counseling program.

Steven A. Simons, 21, Greenville, charge-impaired driving, fined \$300, license suspended and restricted for 90 days. To attend and complete alcohol program. Placed on probation for 1 year.

Bernaldo Hernandez, 24, Owosso, charge-DWLS 2nd, fined \$200.

Thomas Prowdley, 27, Lansing, charge-DWLS, fine and costs suspended with 3 days in jail.

Mindy S. Wilson, 33, Shaftsbury, charge-impaired driving, fined \$300 and license suspended and restricted for 90 days. Placed on probation for 1 year.

Michael C. Ludwick, 42, St. Johns, charge-impaired driving, fined \$300, license suspended and restricted for 90 days. Placed on probation for 1 year. To attend and complete didactic counseling.

Mark R. Hedicek, 27, Ovid, charge-stolen property, fined \$100 and probation for 90 days.

Phillip O'Connell, 38, Charlotte, charge-OUIL, fined \$100, 30 days at in care center with jail time being suspended. License suspended and restricted for 180 days.

David W. Jones, 36, Lansing, charge-blood alcohol content over 10%, fined \$400 and 10 days in jail. Placed on probation for 1 year and license suspended and

restricted for 6 months. To attend and complete alcohol program.

Harry Norman, 56, Remus, charge-OUIL, fined \$300 and 10 days in jail. Placed on probation for 1 year. License suspended and restricted for 6 months. Attend and complete alcohol training program.

Quentin Higbie, 19, DeWitt, charge-impaired driving, fined \$300 and placed on probation for 1 year. License suspended and restricted for 3 months. Attend and complete alcohol high-way safety program.

Thomas Parks, 20, Flushing, charge-impaired driving, fined \$300 and to attend and complete didactic program.

Joan L. Teremi, 21, Ovid, charge-impaired driving, fined 20 days work detail, placed on probation for 6 months. License suspended and restricted for 90 days.

Dale Hall, 24, DeWitt, charge-OUIL, fined \$300 and placed on probation for 1 year. License suspended and restricted for 90 days. To attend and complete didactic counseling.

Wayne L. Buck, 28, Lansing, charge-OUIL, fined \$525 and 90 days in jail. Placed on probation for 2 years with license being suspended for 1 year. Attend and complete didactic counseling.

Robert Cruz, 31, Lansing, charge-assault and battery, sentenced to 30 days in jail and placed on probation for 1 year. To attend AA once a week.

Gary L. Sheren, 27, St. Johns, charge-disorderly person, fined \$100 and placed on probation for 6 months. To attend and complete didactic counseling.

Gary F. Hubbard, 17, Harrison, charge-reckless driving, fined \$125.

Thomas Hodge, 25, Lansing, charge-operating under influence, fined \$400, 1 year probation and license suspended for 180 days, to attend counseling.

Tommy McMillen, 29, Laingsburg, charge-driving while license suspended, fined \$300 and 1 year probation, time in jail subject to probation review.

Darrow Medrano, 26, Lansing, charge-malicious destruction of property under \$100, fined \$100 and restitution to be paid through Probation Department, placed on probation for 3 months.

Leon VanWormer, 46, Harrison, charge-driving while license suspended, committed to jail for 14 days.

Willard Dilts, 59, Lansing, charge-operating under influence, fined \$400, 1 year probation, license suspended and restricted for 180 days, to attend counseling.

Juan Cortez, 28, DeWitt, charge-impaired driving, fined \$300, 1 year probation, license suspended and restricted for 120 days, to attend counseling.

Michael Lutman, 23, Eagle, charge-driving while license suspended, fined \$150 and committed to jail for 3 days, balance of time of 7 days to be under probation review, probation for 6 months.

Mark Spinning, 20, Durand, charge-operating under influence, fined \$500 and 7

days in jail, 1 year probation, and license suspended for 270 days and restricted for same period. To attend counseling.

Kevin Grubaugh, 20, St. Johns, charge-assault and battery, fined \$40.

Catherine Sackrider, 31, East Lansing, charge-operating under influence, fined \$300 and 1 year probation, license suspended and restricted for 180 days, to attend counseling.

Joseph Lee Cochran, 34, Mt. Morris, charge-blood alcohol content over 10%, fined \$300, 1 year probation, license suspended for 90 days and restricted for same period, to attend counseling.

William C. Smallwood, 21, Lansing, charge-impaired driving, fined \$300 and 9 months probation, license suspended and restricted for 90 days, to attend counseling.

David Vincent, 33, Lansing, charge-impaired driving, fined \$300 and 1 year probation, license suspended for 90 days, to attend highway safety program and counseling.

Wilbur Lee Siel, 52, Lansing, charge-blood alcohol content over 10%, fined \$400 and 1 year probation, license suspended and restricted for 180 days, to attend counseling.

Deborah Hawkins, 27, St. Johns, charge-

operating under influence, 60 days in jail, 50 days deferred until end of probation and will be reviewed at that time, 1 year probation, license suspended for 2 years with no restrictions. To attend counseling with written verification.

Jessie Thompson, 32, Lansing, charge-operating under influence, fined \$655 and 90 days suspended subject to probationary review at conclusion of term, 2 years probation and license suspended for 2 years, to attend counseling.

Mary V. Garibay, 55, Lansing, charge-impaired driving, fined \$255 and 1 year probation, license suspended and restricted for 90 days, to attend counseling.

Robert Spears, 47, Bath, charge-impaired driving, fined \$405 and 1 year probation, license suspended and restricted for 90 days, to attend counseling.

John Schneider, 20, East Lansing, charge-impaired driving, fined \$355 and 1 year probation, license suspended and restricted for 90 days, to attend counseling.

Lael Ann Ploucha, 33, Haslett, charge-impaired driving, fined \$405 and 1 year probation, license suspended for 120 days and restricted for same period, to attend counseling.

AL GALLOWAY, INC.

We buy, sell, trade - New & Used Tractors - Combines - Corn Heads - Farm Machinery

NORTH US-27
ST. JOHNS, MI 48879

224-6892 224-4932
(Business) (Residence)



NOTICE OF MORTGAGE SALE

Default having been made in the conditions of a certain mortgage made by Donald M. Howe and Suzanne E. Howe, of Route 1, Pawamo, Michigan, to First Security Bank, dated December 23, 1978, recorded January 17, 1979, in Liber 302 of Mortgages, page 848 in the office of the Register of Deeds for Clinton County, Michigan, and the said Mortgagee having elected to declare the full amount secured by said mortgage immediately due and payable, on which mortgage there is claimed to be due at the date of this notice for principal, interest and taxes paid the sum of Sixty Thousand Four Hundred Ninety-Five Dollars and 96/100 dollars, and no proceedings having been instituted to recover the debt secured by said mortgage, or any part thereof, whereby the power of sale contained in said mortgage has become operative;

NOW THEREFORE, notice is hereby given that, by virtue of the power of sale contained in said mortgage, and in pursuance of the statute in such case made and provided, the said mortgage will be foreclosed by a sale of the premises therein described, or so much thereof as may be necessary, at public auction to the highest bidder at the North outer door of the Courthouse in the City of St. Johns, County of Clinton, Michigan, that being the place of holding the Circuit Court in and for said county, on Wednesday the 13th day of March 1985 at 10:00 in the forenoon of said day, and said premises will be sold to pay the amount so as aforesaid due on said mortgage, together with interest at the rate of twelve (12%) per cent per annum, legal costs, and attorneys fees, and also any taxes and insurance that said Mortgagee does pay on or prior to the date of said sale, which said premises are described in said mortgage as follows, to wit:

Property located in the County of Clinton, State of Michigan: The Southwest 1/4 of Section 30, T8N, R4W, Lebanon Township, Clinton County, Michigan, except one acre in the Southwest corner of the Southwest 1/4 being 12.65 rods square (description of old school site) and except beginning on the West line of said Section 30, 17 chains and 50 links North of the Southwest corner thereof, running North 87°20' East 4 chains thence North 2°40' West 3 chains and 74 links thence South 87°20' West 4 chains, thence South 2°40' East 3 chains and 75 links to the point at which the survey commences to be used for a public burying ground (description of cemetery) and except

commencing in the center of highway at the Northwest corner of the Southwest 1/4 of Section 30, thence East 38 rods, thence South 24 rods and 12 feet, thence West 38 rods to center of Highway 24 rods and 12 feet to the place of beginning (previously referred to as a 6 acre parcel in Northwest corner of the Southwest 1/4) and also except Commencing at the Northwest corner of the Township Cemetery on the West side of the Southwest fractional 1/4 of Section 30, T8N, R4W, running thence North along the county line 40 rods, thence East 17 rods, thence South parallel with said County line 40 rods, thence West 17 rods to the place of beginning: Also commencing at a point 16 rods East of the Northwest corner of said Cemetery running thence South along the East line of said Cemetery 27 rods, thence East 1 rods, thence North parallel with the East line of said cemetery 27 rods, thence West 1 rods to place of beginning. (description of additional exception assumed to be for an addition to the cemetery) Also the West 1/2 of the West 1/2 of the Southeast 1/4 of Section 30, T8N, R4W, Lebanon Township, Clinton County, Michigan.

EXCEPT: Commencing at a point 208 ft. more or less, North of the Southwest corner of the Southwest fractional 1/4 of Section 30, T8N, R4W, (this point being in center of highway and at the Northwest corner of the old school site.), thence North 942 ft. to South line of cemetery, thence East 400 ft., thence South 1,150 ft. to South line of Section, thence West along center of East and West highway 192 ft. to East line of school site, thence North 208 ft. to North line of school site, thence West 208 ft. to the point of beginning.

The length of the redemption period as provided by law is one (1) year from the date of sale.

Dated: January 23, 1985

MORTGAGEE: FIRST SECURITY BANK
230 West Main Street
Ionia, Michigan 48846
Phone: 616-527-2400

WELCH, NICHOLS, WATT & MCKAIG
By: Stephen C. Watt
Attorneys for Mortgagee
BUSINESS ADDRESS:
215 W. Main St.
Ionia, MI 48846
Phone: (616) 527-0100

CCN-019
1/29, 2/5, 2/12,
2/19/85

SHANGRI-LA

(Come As You Are)
Excellent American & French Cuisine
- DAILY SPECIALS -
2811 S. US-27
224-8868 224-8871

Guns & Cars Wanted

Over 100 Used Guns in Stock
DILDAY AUTO SALES
US-27 at Clark Road, DeWitt 484-1030



Farm Improvement Loans from the Land Bank and Production Credit.

We provide farm improvement loans for just about any purpose that will improve the productivity of your operation. Plus, we offer competitive interest rates and terms suited to the cash flow cycles of

your business. See the farm improvement loan specialists. The Federal Land Bank and Production Credit Associations, both are part of Farm Credit Services. Helping you harvest the success you deserve.

Federal Land Bank Association
1104 S. US-27
St. Johns, MI
224-9321

Production Credit Association
811 W. State St.
St. Johns, MI
224-8897



SPONSOR OF THE WEEK

REAL ESTATE

Professionally Serving All Real Estate Needs



REALTY WORLD®

FEDEWA

669-2675

224-3236

1515 N. U.S. 27

ST. JOHNS

OR

12228 S. U.S. 27

DeWITT

FEATURED ON YOUR WHITE & GREEN PHONE BOOK COVER!

First ladies too often ignored

(Continued from page 8B)

for some months when Woodrow Wilson was partially paralyzed by a stroke in 1919. During her "stewardship," Edith Wilson always maintained, "I myself never made a single decision regarding the disposition of public affairs" except for "the very important decision of when to present matters to my husband." Some historians dispute her claim, but it was fortunate for the country that Woodrow Wilson had traveled nowhere without Edith and had shared every idea and policy decision with his "little girl."

For Harry Truman, his ladylike Bess was "my chief adviser always." He consulted the "Boss" about using the atom bomb, about the value of the Marshall Plan to rebuild Europe and about whether to fight in Korea. "I discussed all of them with her. Why not?"

President John F. Kennedy once noted: "A man marries a woman, not a first lady. If he becomes president, she must fit her own personality into her own concept of a first lady's role." Like Dolley Madison, Jacqueline Kennedy set the style for a nation. American women wanted the "Jackie look" in their clothes and hairdos. Her glittering, non-political White House parties created trends in party giving and focused new attention on the arts.

Jacqueline Kennedy, like Dolley, was mindful of history and made millions of Americans aware of the historical necessity of preserving America's "first home"—the White House. "It would be a sacrilege merely to redecorate it—a word I hate. It must be restored—and that has nothing to do with decoration. That is a question of scholarship." She conceived the first White House guidebook, and, thanks to her, the White House has museum status to protect it, a curator to advise it and an active historical association.

The ladies of the White House followed familiar 18th and 19th century pathways well into the 20th. Lou Hoover—a brilliant

woman who had majored in geology at Stanford, spoke Chinese plus four more languages and had seen the world—was an honorable heir to Martha Washington. Lou supported Herbert Hoover and dedicated herself to the Girl Scouts.

Her successor, called by one disgruntled soul "an unscrupulous Girl Scout," was the first first lady to take full advantage of the 20th century. Eleanor Roosevelt added a new power to the example of Martha Washington, the influence of Abigail Adams and the grace of Dolley Madison. During her White House years, from 1932 to 1945, she showed that the first lady could act as an individual, quite apart from her husband, the president.

Eleanor Roosevelt broke first lady precedents by holding press conferences, giving lectures, writing a syndicated daily column and making radio broadcasts addressing the critical issues facing an America in depression and at war. Eleanor expressed controversial opinions, sometimes differing with FDR. She traveled everywhere, showing her concern for people—logging 40,000 miles a year in her first eight White House years. She reported to FDR on the conditions in the cities, in the dust bowl, in the coal mines and in the army camps of the Pacific. Soldiers in the New Hebrides were told not to shower naked in the rain, lest Mrs. Roosevelt turn up. She did.

President Roosevelt, who delighted in quoting the "missus," was not one of her many critics. "Lady," he told her, "it's a free country. I have my own way of getting my views across to the American people. If you get me in hot water, I'll manage to save myself."

First ladies have always had their critics. As Pat Nixon once pointed out: "It takes heart to be in political life." But modern first ladies have seen, as Eleanor Roosevelt saw, that there is "so much to be done, so much that can be done."

"Well, who elected you?" Rosalynn Carter has quoted critics of her



Dolley Madison, who loved people and loved to give parties, sat for this Gilbert Stuart portrait in 1804.

active governmental elected me, but I was role. "Well, nobody there, and nobody would

have liked it if I had done nothing. So you do the best you can and don't worry about it."

Prescribing that people should do "what makes their hearts sing," Lady Bird Johnson battled the ugliness on the landscape she called "an eroding force on the people of our land." Betty Ford lobbied for the Equal Rights Amendment and spoke out about her breast cancer. Nancy Reagan is fighting drug abuse among America's young. Betty Ford summed it up this way: "First ladies, first families are human. They bleed red blood. They have normal human emotions."

Clearly, the role of the first lady has expanded as the roles of American women have expanded. A major role for women

remains. One day, someone may once again be faced with Martha Washington's dilemma.

Will he be called the first "first gentleman"?

ENERGY BILLS A PROBLEM?



If you can't pay your energy bills, cold winter weather can be frightening. But help may be as close as your telephone.

State government and local utility companies have developed a number of programs to protect low-income and senior citizens from winter shutoff.

But you must tell us if you're having trouble keeping up with energy bills. We won't know you need help unless you ask for it.

If you can't pay—even if you think you won't be able to pay—call us. Help may be available.

Be WinterWise.



Consumers Power

198500 0010

204-363-C

Physician Referral

377-8332

Let us help you locate a competent family doctor near you.

A community service of

Lansing General Hospital

Your family's center for care



Early 19th century French looms were controlled by punched cards that were the forerunners of those used in modern data storage systems.

Countryside Antiques and Interiors, Ltd.

We buy, sell & trade - Old, New and Previously Owned Furniture.

2024 S. Bagley Rd., Ithaca, MI 48847

Phone 517-875-2349

Winter Hrs.: M-F by chance or app't., Sat. 10-4, Sun. 1-5

County News Recipe Page

FAR-AWAY FOODS YOU MAKE AT HOME

HONG KONG FISH

You can prepare a steamed fish entree in the style of traditional Oriental cuisine.

A recent international food trends survey, conducted by Beatrice Companies, Inc. revealed that cooks in Hong Kong and the United States are adopting each other's food preparation and consumption habits in an "East meets West" exchange of food customs.

In less than a half-hour, you can prepare an elegant main dish using a traditional Oriental recipe which has been adapted for American tastes.

STEAMED FISH AND HAM A LA HONG KONG

Fish:

- 6 dried black mushrooms
- 2 cups water
- 1 tablespoon salt
- 1 tablespoon Wesson Oil
- 1 pound fresh or frozen broccoli spears
- 4 to 6 scallions (or green onions), with tops
- 12 slices (about 2 pounds) turbot or whitefish fillets
- 12 slices Swift Premium Hostess Ham[®], 1/8-inch thick (about 9 ounces)
- 5 to 6 thin slices pared ginger root
- 1/2 cup peanut oil

Sauce:

- 2 teaspoons cornstarch
- 2 tablespoons water
- 1/2 cup chicken broth
- 1 teaspoon salt
- 1 teaspoon sesame oil
- 1/2 teaspoon white pepper
- 1 teaspoon dry sherry
- 1 teaspoon sugar

Fish: Rehydrate mushrooms according to package directions. Discard stems and cut each mushroom into 3 slices. Set aside. Bring 2 cups water to a boil. Add salt, oil and broccoli spears. Boil 2



Steamed Fish and Ham A La Hong Kong uses ginger root and is topped with a light, glazed sauce.

minutes, drain. Rinse in cold water; drain. Place scallions on heat resistant platter for steaming. Cover with fish, then ham, then mushrooms. Top with ginger root slices and arrange broccoli spears around platter. Place steamer rack in steamer or Dutch oven. Add enough water to just reach rack. Cover and bring to boil. Place platter on rack. Cover and steam dish for 7 minutes, or until fish is firm, white and just begins to flake when pierced with a fork. While fish is steaming, prepare sauce. **Sauce:** Blend cornstarch and water in small bowl. Pour into 1-quart saucepan; stir in remaining ingredients. Remove platter from steamer. Drain fish juices from platter into sauce and simmer until thickened. In separate 1-quart saucepan heat peanut oil and pour over fish. Drain excess oil. Top fish with sauce. Each portion consists of fish fillet(s), ham slice, green onion and broccoli spears.

Variation:

For each serving, ham slices may be rolled around two 3-ounce fish fillets and secured with toothpicks before steaming.

Makes 4 to 6 servings.

Note: This recipe can also be prepared in a wok as you would other fish recipes.



It's terrific just as is—Post Fruit & Fibre tropical fruit cereal with milk at breakfast. But this unique new cereal is also the perfect ingredient to make enticing bars for snacks any time of day. With sweet chunks of dried pineapple, crunchy banana chips and tender coconut flakes already mixed for you, plus the healthful whole wheat bran flakes, the making is easy! Plan to bake a batch of Tropical Fruit Cereal Bars soon, so your family has something special to munch on when the craving strikes. And bake some extras as well. A pretty box of them makes a thoughtful homemade gift to take along to a holiday hostess.

Tropical Fruit Cereal Bars

- 5 cups whole wheat and bran cereal with tropical fruit
 - 1 egg, beaten
 - 1 cup sugar
 - 1 tablespoon flour
 - 1 teaspoon double-acting baking powder
 - 1 cup milk
 - 1 tablespoon lemon juice
- Sprinkle 1 cup of the cereal in bottom of greased 8-inch square pan. Combine remaining 4 cups cereal with other ingredients; stir until blended. Pour mixture over cereal in pan. Bake at 350° for 30 to 35 minutes. Cool. Cut into bars or squares. Makes 16 to 20 bars.

FOOD IDEAS for all seasons

QUICK KIWIFRUIT CAKE FOR ENTERTAINING



Kiwifruit Cake, simple to make, eye-catching, and above all, tasty to eat, is a great dessert for friends and family.

This dessert starts with a baked cake layer. Apricot preserves are heated for the quick glaze, and vibrant green slices of kiwifruit garnish the top.

Almond or orange liqueur drizzled over the cake before glazing is an optional, though delectable, addition. Serve wedges of the pretty cake with fluffs of almond-flavored whipped cream.

Because kiwifruit are harvested at a mature, hard stage, the kiwifruit in the marketplace may still be firm. They will ripen easily if left at room temperature several days or until they yield slightly to gentle pressure. Refrigerate ripe kiwifruit until ready to use.

California kiwifruit are a good source of vitamin C and contain other important vitamins and minerals. Simply remove the fuzzy, brown skin with a knife and slice, chop, wedge or puree the emerald fruit for using in favorite salads, desserts, entrees or appetizers.

KIWIFRUIT CAKE

- 1/2 cup apricot preserves
 - 1 (8-inch round) baked yellow cake layer
 - 3 California kiwifruit, pared and sliced
 - 1 tablespoon sugar
 - 1/4 teaspoon almond extract
 - 1/2 cup heavy cream, whipped
- Heat apricot preserves; strain. Brush top of cake with strained preserves. Arrange kiwifruit slices on glazed surface; spoon

preserves over kiwifruit. Fold sugar and almond extract into whipped cream. Serve whipped cream mixture with cake. Makes 8 to 10 servings.

Variation: Before toppings are put onto cake, prick surface of cake uniformly with skewer or wooden pick. Sprinkle with 2 tablespoons almond or orange liqueur; let stand 30 minutes. Top cake with strained apricot preserves and kiwifruit as above.

Chicken—One Of America's Favorite Foods

Americans are eating more chicken today than they did five years ago. In one recent study, 51% of the women interviewed said they had substantially increased their families' consumption of chicken in the past two years. When asked why, all agreed that it was nutritious, low in fat and extremely versatile. In addition, it is easy to prepare and almost universally enjoyed by children and adults alike.

Chicken Dijon is a flavorful addition to your file of poultry recipes—one your family is sure to enjoy. Tangy with the addition of lemon and Dijon style mustard, it has a subtle sweetness as well. The addition of fruit cocktail packed the light way in juice or extra light syrup adds color, sweet fruit flavor and nutrients. Good sources of Vitamins A, C and niacin, the five attractive fruits make this a colorful dish to serve to family or friends. It's easy to see why chicken is one of America's favorite foods.

CHICKEN DIJON

- 2 cans (17 oz. each) fruit cocktail in juice or extra light syrup
- 1 green onion, chopped
- 2 Tablespoons snipped parsley
- 2 teaspoons Dijon-style mustard
- Grated peel of 1 lemon
- Juice of 1/2 lemon
- 1/2 teaspoon salt



- 1/2 teaspoon pepper
- 2-1/2 pounds chicken pieces
- 1/3 cup flour
- 2 Tablespoons vegetable oil
- 2 Tablespoons butter or margarine
- 1 chicken bouillon cube
- 3 cups hot cooked rice

Drain fruit cocktail; reserve 1 cup liquid. Mix fruit cocktail, reserved liquid, onion, parsley, mustard, lemon peel and juice, salt and pepper. Coat chicken with flour. Heat oil and butter in skillet until hot. Brown chicken over medium heat. Stir in fruit cocktail mixture and bouillon cube. Simmer 20 to 30 minutes, or until chicken is tender. Serve over hot cooked rice. Garnish with parsley sprigs, if desired. Makes 6 servings.

EASE AND ELEGANCE... CREAMY LETTUCE SOUP WITH SHRIMP

Activities abound between mid November and early January. During this "busiest-of-seasons" people often juggle extra shopping and entertaining with jobs and routine chores. Time, money and patience may run short during the time. But good organization and some well thought out menus can help combat the challenge of the holiday hustle.

"Elegance with ease" are buzz words with holiday chefs. And they are words which describe this Creamy Lettuce Soup. Elegant because it is an adaptation of a French classic. A creamy blend of California Iceberg Lettuce in a chicken broth base is accented with a dash of nutmeg and a splash of white wine. A garnish of tiny shrimp and thin Iceberg shreds add a delicate touch. Easy because the soup takes only minutes to prepare and uses staple foods.

Iceberg Lettuce is a perfect holiday staple. It's crisp and clean and keeps for more than a week. When purchasing, select "springy-firm" heads with outer green leaves. Core, rinse and drain thoroughly. Then refrigerate in a closed plastic bag or plastic container. Remember to reach for the Iceberg when preparing holiday meals.

CREAMY LETTUCE SOUP WITH SHRIMP

- 1 head iceberg lettuce
- 2 chicken bouillon cubes, crumbled
- 3/4 cup water
- 2 tablespoons lemon juice
- 1/2 cup onion rings
- 1 can (4 1/2 ounces) cooked, cleaned shrimp, drained
- 1/4 cup butter or margarine
- 1/4 cup flour
- 1/2 teaspoon salt



- 1/4 teaspoon white pepper
- Dash nutmeg
- 2 cups milk
- 1/4 cup white dinner wine or
- 3 tablespoons water and 1 tablespoon lemon juice

Core, rinse and drain lettuce thoroughly; shred enough lettuce to measure 4 cups, packed. Chill any remaining lettuce in plastic bag or crisper for use at another time. Combine shredded lettuce with bouillon cubes, water and lemon juice in blender, whirl until smooth. Saute onion in butter in saucepan until tender-crisp but not browned; remove onion from pan, with a slotted spoon. Blend flour, salt, pepper and nutmeg into butter in pan; stir in milk. Cook, stirring until mixture comes to boil and is thickened; blend in wine and pureed lettuce mixture. Add onion and shrimp; heat through. Serve at once with additional crisp shredded lettuce in center if you wish. Makes 6 servings.

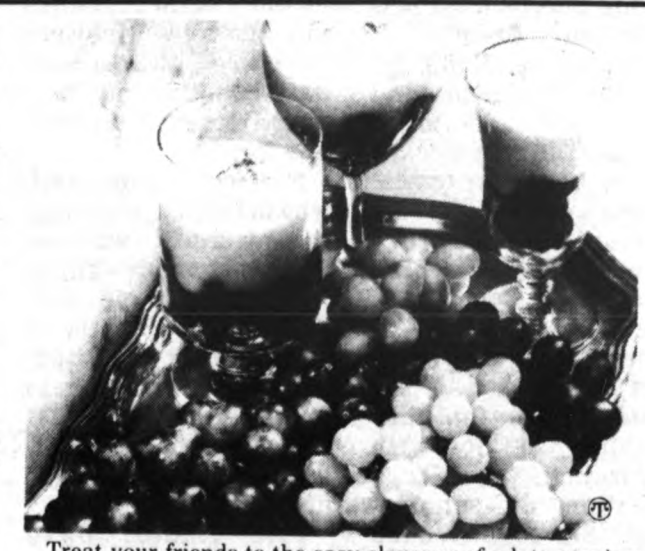

Treat your friends to the easy elegance of a late evening snack served in the convivial atmosphere of your own home. Branded Grape Parfaits, quick, make-ahead desserts are the perfect finale to a special evening.

Brandy-sauced grapes are topped with a rich, creamy pudding, then refrigerated until ready to serve. Accompanied with cordials or espresso coffee, the parfaits become a truly memorable dessert.

Sun-ripened and ready to eat when harvested, California table grapes are a wonderful fruit to keep on hand for snacks or meals any time of the day.

BRANDIED GRAPE PARFAITS

- 2 cups grapes, halved and seeded if necessary
- 5 tablespoons brandy, divided
- 1/4 cup sugar
- 2 tablespoons cornstarch
- 1/8 teaspoon salt
- 2 cups milk
- 1 egg, beaten
- Ground nutmeg

Combine grapes and 4 tablespoons brandy; marinate, refrigerated, 1 hour or longer. To prepare pudding, combine sugar, cornstarch and salt in saucepan; add milk and egg. Cook and stir over medium heat about 5 minutes or until thickened and smooth. Remove from heat; stir in remaining 1 tablespoon brandy. Cool. Place 1/2 cup grapes in parfait glasses. Top with 1/2 cup pudding. Garnish with nutmeg. Makes 4 servings.

ANNUAL TAX SALE

SCHEDULE 'A' TAXES OF 1982 AND PRIOR YEARS

IN THE CIRCUIT COURT FOR THE COUNTY OF CLINTON
ORDER FOR HEARING
 No. 84-3936-CH

In the Matter of the Complaint of the State Treasurer of the State of Michigan, for and in behalf of said State, for the sale of certain lands for taxes assessed thereon.

On reading and filing the complaint of the State Treasurer of the State of Michigan praying for a judgement in favor of the State of Michigan, against each parcel of land therein described, for the amounts therein specified, claimed to be due for taxes, interest and charges on each such parcel of land, and that such lands be sold for the amounts so claimed by the State of Michigan.

It is ordered that said complaint will be brought on for hearing and judgement at the March term of this Court, to be held at St. Johns in the County of Clinton State of Michigan, on the 4th day of March A.D. 1985, at the opening of the Court on that day, and that all persons interested in such lands or any part thereof, desiring to contest the lien claimed thereon by the State of Michigan, for such taxes, interest and charges, or any part thereof, shall appear in said court, and file with the clerk thereof their objections thereto on or before the first day of the term of this Court above mentioned, and that in default thereof the same will be taken as confessed and a judgement will be taken and entered as prayed for in said complaint. And it is further ordered that in pursuance of said judgement the lands described in said complaint for which a judgement of sale shall be made, will be sold for the several taxes, interest and charges thereon as determined by such judgement, on the first Tuesday in May thereafter, beginning at 10 o'clock a.m. on said day, or on the day or days subsequent thereto as may be necessary to complete the sale of said lands and of each and every parcel thereof, at the office of the County Treasurer, or at such convenient place as shall be selected by him at the county seat of the county of Clinton State of Michigan; and that the sale then and there made will be a public sale, and each parcel described in the judgement shall be separately exposed for sale for the total taxes, interest and charges, and the sale shall be made to the person paying the full amount charged against such parcel, and accepting a conveyance of the smallest undivided fee simple interest therein; or, if no person will pay the taxes and charges and take a conveyance of less than the entire smallest undivided fee simple interest therein; or, if no person will pay the taxes and charges and take a conveyance of less than the entire thereof, then the whole parcel shall be offered and sold. If any parcel of land cannot be sold for taxes, interest and charges, such parcel shall be passed over for the time being, and shall, on the succeeding day, or before the close of the sale, be reoffered, and if on such second offer, or during such sale, the same cannot be sold for the amount aforesaid, the County Treasurer shall bid off the same in the name of the State.

Witness the Hon. RANDY L. TAHVONEN, Circuit Judge, and the seal of said Circuit Court of Clinton County this 11th day of January A.D. 1985.

Randy L. Tahvonen, Circuit Judge
 Countersigned
 Jane Swanchara,
 Clerk

STATE OF MICHIGAN
 IN THE CIRCUIT COURT FOR THE COUNTY OF CLINTON

In the Matter of the Complaint of the State Treasurer of the State of Michigan, for and in behalf of said State, for the sale of certain lands for taxes assessed thereon.

TO THE CIRCUIT COURT FOR THE COUNTY OF CLINTON

ROBERT A. BOWMAN, State Treasurer of the State of Michigan, respectfully shows unto the Court:

1. That he is the State Treasurer of the State of Michigan and makes and files this complaint under, by virtue of and pursuant to the provisions of Act No. 206 of the Public Acts of 1893, as amended, and Act No. 380 of P.A. 1965, as amended.
 2. That Schedule A annexed hereto is the tax record required by the act first above mentioned and contains the description of all lands in the aforesaid county upon which taxes, which were assessed for the years mentioned therein, have remained unpaid for more than one year after they were returned as delinquent; the description of all lands in said county heretofore bid off in the name of the State and thus held and upon which taxes which were assessed subsequent to the tax for which such lands were sold to the State have remained unpaid for more than one year after they were returned as delinquent.
 3. That extended separately in said schedule against each description of said lands therein contained are (a) the total amount of delinquent taxes upon said description for the non-payment of which the same may lawfully be sold at the next annual tax sale, (b) interest computed thereon as provided by law to the first day of May, next ensuing, (c) a County Property Tax Administration Fee of four per cent which shall be a minimum of \$1.00 as provided by Section 211.59, C.L. 1979, as amended, and (d) \$10.00 for expenses, all in accordance with the provisions of the act first above mentioned.
 4. That all of the aforesaid taxes, interest and charges are valid, delinquent and unpaid, and have remained delinquent and unpaid for sufficient time to authorize and require, as provided by the foregoing acts, the sale of the aforesaid parcels of land against which they were assessed and are extended in said schedule at the next annual tax sale for the non-payment thereof, and that the said taxes, interest, county property tax administration fee and expenses so extended in said schedule against each parcel of land therein described constitute a valid lien upon each of the said several parcels of land described in said schedule as therein and against which extended in favor of the people of the State of Michigan, the payment of which lien this court may enforce as a preferred or first claim upon such lands by the sale thereof.

Wherefore your plaintiff prays:
 a. That within the time provided by law this court may determine and adjudge that the aforesaid taxes, interest, county property tax administration fee and charges are valid and constitute a valid lien upon each of the said several parcels of land described in said schedule as therein extended;
 b. That within the time provided by law this court make a final judgement in favor of the State of Michigan against each parcel of said lands for the payment of the several amounts of taxes, interest, county property tax administration fee and expenses as computed and extended in said schedule against the several parcels of land therein contained, and the amounts listed in the column headed "aggregate" shall constitute the amounts adjudged against the said several parcels, unless so amended by this court.
 c. That said judgement provide that in default of the payment so ordered of the said several sums computed and extended against said lands in said schedule, the said several parcels of land, or such interest therein as may be necessary to satisfy the amount adjudged against the same, shall severally be sold as the law provides;
 d. That your plaintiff may have such other and further relief in the premises as to this court may seem just and equitable.

And your plaintiff will ever pray, etc.

Dated: January 8, 1985

ROBERT A. BOWMAN, STATE TREASURER
 for and in behalf of said State
 By Donald Bengel,
 Donald Bengel, Administrator
 Local Property Services Division
 Said State Treasurer's authorized representative

Sale No.	Description or Parcel	Years for Which Delinquent	Total Taxes, Interest and Charges Due in Said Years Dollars Cents
1	NW 1/4 of NE 1/4 Sec 3 exc that part lying S&E of Penn Central R.R.	1982	1237.66
2	Com 1328 65 ft E of SW cor Sec 3, N 1319.14 ft, E 337.10 ft, S 945.82 ft, W 78.62 ft. S 373.37 ft. W 250 ft to beg.	1982	597.66
3	S 3/4 of SE 1/4 of SE 1/4 of sec 3	1982	1495.32
6	N 1/2 of NE 1/4 of the SW 1/4 of section 4	1982	335.87
8	Beg 451 ft W of Intsn of Cutler Rd & E Sec Ln of Sec 5, S 461 ft, S 85Deg 57Min W 158.5 ft, N to Cent of Cutler Rd, NELY to POB.	1982	320.70
9	Com 120 ft W and 540.74 ft N of E 1/4 Cor Sec 5 S 78 Deg 23 Min 28 Sec W 509.57 ft, N to N 1/8 Line, N 85 Deg 57 Min E 158.5 ft, N 461 ft to Cutler Rd, NE Alg Cutler Rd to PT 120 ft W of E Sec Line, S to Beg.	1982	244.93
10	Beg 660 ft N of SW Cor of NW 1/4 of NW 1/4 of Sec 5, E 660 ft, N 165 ft, W 660 ft, S 165 ft to Beg.	1982	138.85
11	Th N 165 ft of Th NW 1/4 of Th NW 1/4 of Th NW 1/4 of Sec 5.	1982	123.68
12	Beg at A PT 330 ft N of SW Cor of SW 1/4 of NW 1/4, Sec 5, E 1320 ft, N 330 ft, W 1320 ft, S 330 ft to PT of Beg.	1982	540.48
14	S 1/2 of NE 1/4 of NW 1/4 Sec 9, Lying E of Mud Creek.	1982	214.62
15	Part of S 1/2 SW 1/4 of NE 1/4 W of NYCRR Sec 9	1982	207.02
16	Beg 825 ft N of SW Cor of SW 1/4 of SE 1/4, Sec 9 E 585.28 ft, N 212 ft, W 585.28 ft, S 212 ft to Beg.	1982	373.76
17	Beg 2054.72 ft E of SW Cor of N 1/2 of SE 1/4, Sec 9 E 585.28 ft, N 212 ft, W 585.28 ft, S 212 ft to Beg.	1982	33.07
18	N 1/2 of SW 1/4 of NW 1/4 of Sec 11, Exc E 200 ft of N 420 ft & Exc 690 ft N of SE Cor of SW 1/4 of NW 1/4, Th W 600 ft, N 210 ft, E 600 ft, S 210 ft to Beg.	1982	684.46
19	Com 660 ft E of SW Cor Sec 11, N 621.43 ft, E 662.55 ft to NS 1/8 Line, E 47 ft to Cen of Rd, S 621.45 ft, W 33 ft to S 1/8 Cor of SW 1/4, Th W 661.84 ft to Beg.	1982	525.33
20	NW 1/4 of NW 1/4 of Sec 12.	1982	593.52
21	W 78 ft of N 273 ft of E 5 AC of W 15 AC of NE 1/4 of SW 1/4 of Sec 16 and E 5 ft of N 273 ft of W 10 AC of NE 1/4 of SW 1/4 of Sec 16.	1982	684.46
23	Com 410 ft W of SE Cor of W 1/2 of SE 1/4 of SE 1/4 Sec 17 W 250 ft, N 340 ft, E 350 ft, S 142 ft, W 100 ft, S 198 ft to POB, Exc W 132 ft of S 165 ft.	1982	146.23
24	W 132 ft of S 165 ft of Parc of Land 250 ft E & W by 330 ft N & S out of SW Cor of SE 1/4 of SE 1/4, W 330 ft.	1982	1849.60
26	Com 25 ft 10 in W of SE Cor of W 1/2 of E 1/2 of NE 1/4, Sec 18 N 24 Rd E 199 ft 1 in, S 24 Rds, W 199 ft 1 in to Beg.	1982	873.91
28	Beg 1268.5 ft E of W 1/4 Cor Sec 19 E 150 ft, S 270 ft, W 150 ft, N 270 ft to Beg.	1982	1495.32
29	Beg, at E 1/2 Post of Sec 20 W 100 ft, N 400 ft, E 100 ft, S 400 ft to Beg.	1982	161.57
30	Com 600 ft W of SE Cor of S 1/2 of NE 1/4 of Sec 20 N 400 ft, Th W 125 ft, Th S 400 ft, Th E to Beg.	1982	799.60
31	Com on N Line of Sec 20 S 88Deg 15 Min E 45 Rds of W 1/8 Cor Secs 17 & 20, S 1 Deg 30 Min W 20 Rds, S 88Deg 15 Min E 15 Rds 8 ft, N 1 Deg 30 Min E 20 Rds, N 88Deg 15 Min W 15 Rds 8 ft to Beg.	1982	1675.63
32	Com at SW Cor of E 1/2 NW 1/4, Sec 20 N 30 Rds, E 15 Rds, S 30 Rds, W 15 Rds to Beg.	1982	1942.45
33	Com 191 1/2 ft E of N 1/4 Post, Sec 21, E 177 ft, S 371.3 ft, E 118 ft, S 371.7 ft, W 295 ft, N 743 ft to Beg.	1982	1571.10
34	Beg at W 1/4 Post Sec 21, Th E 200 ft, N 330 ft, W 200 ft, S to Beg.	1982	517.73
35	Beg, 300 ft E of W 1/4 Post of Sec 21, E 264 ft, N 330 ft Par with N & S 1/4 Line, W 264 ft, Par with E & W 1/4 Line, S 330 ft Par with N & S 1/4 Line, to Beg.	1982	970.96
36	Com 192 ft W of SE Cor of SW 1/4 of NW 1/4 of Sec 21 W 122 ft, N 330 ft, E 122 ft, S 330 ft to Beg.	1982	1116.41
37	Com at NE Corner of E 1/2 of SW 1/4 of Sec 21 W 300 ft, S 400 ft, E 300 ft, N 400 ft to Beg.	1982	320.70
39	Com at N 1/4 Post of Sec 24, South 12 Rds, West 10 Rds, North 12 Rds, East 10 Rds to Beg.	1982	782.96
40	Beg 325 ft N of Intsecn of Peacock Rd & Fox Knoll Lake Ditch, S 125 ft W 319 ft, N 125 ft, E 319 ft to Beg, Part of S 25 A of E 1/2 of NW 1/4, Sec 25.	1982	1222.50
41	Com at S 1/2 Post of Sec 25, N 234.5 ft on NS 1/4 Line SD Sec, E 200 ft, S 234.5 ft, W 200 ft to Beg.	1982	191.87
42	North 9 Rods of South 51 Rods of SW 1/4 of NW 1/4 of Sec 26.	1982	373.76
45	Com at A Point 107 Rds E of NW Cor of Sec 28, S 39 1/2 Rods, E 31 81 Rods, N 39 1/2 Rods, W 31.80 Rods to Beg Sec 28.	1982	131.24
46	Com at NE Cor of Lot 25 of Dumonts Add to Pk Lk Hts, N 150 ft, W 260 ft, S 150 ft, E 260 ft to Beg, Sec 28.	1982	158.06
47	Com at Pt on N Line of Sec 28 30 Rds E of NW Cor of SD Sec, S 905 ft, E 1093 ft to SW Cor Lot 22 Dumonts Add to Pk Lk Hts, N 252 ft to NW Cor Lot 25 Dumonts Add, E 177 ft, N 653 ft, to N Line of Sec 28, W 1270 ft to Beg, Exc Com at NE Cor Lot 25 Dumonts Add to Pk Lk Hts, N 150 ft, W 260 ft, S 150 ft, E 260 ft to Beg.	1982	405.02
48	Com at SW Cor of Outlot G of Super Plat No. 1, N 268.7 ft, W 41 Rds M/L, S 268.7 ft, E 41 Rds M/L to Pt of Beg Sec 28.	1982	52.12
49	A piece of land in SW Corner of E 1/2 of SW 1/4 of SE 1/4, 110 ft E & W by 200 ft N & S, Sec 28.	1982	589.82
50	W 100 ft of E 320 ft of N 364 ft of S 562 ft PL or Min of NW 1/4 of NE 1/4 of Sec 29, Exc that portion lying S 1/2 of a line 35 ft N 1/2 of (Measured at right angles) and // to centerline of a 66 ft wide easement.	1982	1006.71

Sale No.	Description or Parcel	Years for Which Delinquent	Total Taxes, Interest and Charges Due in Said Years Dollars Cents
51	E 80 ft of W 273 ft of N 363 ft of S 561 ft of NW 1/4 NE 1/4 Sec 29.	1981 1982 TOTAL	421.73 1028.17 1449.90
52	North 165 ft of SW 1/4 of NE 1/4 Sec 29	1982	2454.85
53	W 8 Rds of E 24 Rds of N 68 Rds of NE 1/4 NW 1/4, Sec 29 Exc that part lying NELY of A Ln Beg at Pt on N-S 1/4 Ln in Sec 29, which is S 0Deg 2M01Sec E 122.62 ft from N 1/4 Cor of Sec 29, Th N 67Deg 38M02Sec W 500 ft to Pt of ending	1982	2098.06
54	W 8 Rds of E 32 Rds of N 68 Rds of NE 1/4 of NW 1/4 of Sec 29 Exc N 750 ft.	1982	552.44
55	S 250 ft of N 750 ft of W 8 Rds of E 32 Rds of N 68 Rds of NE 1/4 of NW 1/4 of Sec 29	1982	25.46
56	Beg 3300 ft S and 720.7 ft E of NW Cor Sec 29 E 467.3 ft, N 165 ft, E 132 ft, N 549 ft, W 165 ft, N 132 ft, W 412 ft, S to Beg.	1982	265.78
57	Part of W 1/2 of NW 1/4 Sec 29 Beg 453.9 ft S and 823.7 ft E of NW Cor, E 511.8 ft, N 344.8 ft, W 511.8 ft, Th S 344.8 ft to Beg.	1982	298.63
58	W 50 Rds of E 1/2 of N 1/2 of SW 1/4, and W 50 Rds of S 24 Rds of E 1/2 of NW 1/4 of Sec 29, Exc E 501 ft of N 263 ft thereof	1982	379.41
59	Com 4 Rds S & 30 Rds W from SE Cor of NE 1/4 of NW 1/4 of Sec 29 S 667.7 ft, W 18 Rds, N 469.7 ft, E 8 Rds, N 12 Rds, Th E 10 Rds to Beg.	1982	173.64
60	Com 872 ft N of SW Cor of N 1/2 of SW 1/4 of Sec E 165 ft, N 132 ft, E 330 ft, ELY to MCRR R/W, SLY Alg R/W to Cent of Private Rdwy which Rdwy is 411 ft N from S 1/8 Ln of Sd Sec, WLY Alg Rdwy to Cent Chandler Rd W Sec Ln, N 493 ft to Beg, Exc Parc In SE Cor, & Exc 200 ft N & S by 756 ft E & W Sec Cor Exc Cor Lot 9 & 336 ft of SW Cor of N 1/2 of SW 1/4, 330 ft E & W By 132 ft N & S Exc Com 451.29 ft S & 33 ft E of W 1/4 Cor 200 ft E & W by 200 ft N & S.	1982	411.68
61	Com 872 ft N & 528 ft E of SW Cor of N 1/2 of SW 1/4 of Sec 30 E 165 ft, S 132 ft, W 165 ft, Th N 132 ft to Beg.	1982	124.08
62	5 A in N 1/2 of SW 1/4, Sec 31 Beg 168.5 ft W & 18 Rds N of SW Cor of NE 1/4 of SD SW 1/4, E 733 ft Par S 1/8 Line SD Sec, to Cent of Pvt Rd, N 18 Rds Alg SD Cent Line, W 733 ft to a Pt 18 Rds N of Beg, S 18 Rds to Beg.	1982	1839.14
63	Com in Cent of Hwy 287.6 ft SWLY of N 1/4 Post Sec 33 W 498 ft Th N 254 ft M/L to N Sec Ln W 41 Rds M/L to W 1/8 in S 347.3 ft E 1139 ft Th NELY 111.5 ft to Beg.	1982	443.45
64	South 5 Acres of NE 1/4 of NW 1/4, West of Highway, Sec 33	1982	1448.84
65	Com at N 1/4 Post, Sec 33, South 378.7 ft, W 204 ft more or less to center of highway, NELY along highway 448 ft to Beg Sec 33.	1982	86.35
66	West 709 ft of North 20 Acres of E 1/2 of SE 1/4 of Sec 33	1982	2359.24
67	Part of E 60 A of N 1/2 of NW 1/4 of Sec 34 W of Center Rd, Exc Beg at Intsn of SD Rd & N Sec Line SD Sec W Alg Cent of State Rd 657 ft, S 198 ft, E 462.89 ft, S 165 ft, S 38Deg 47Min W 84.68 ft, S 3Deg 52Min 30Sec W 320.7 ft, S 1Deg 02Min E 291.85 ft, S 24 Deg 04Min W 72.3 ft, S 3Deg 52Min 30Sec W 210 ft, N 89Deg 56Min E 218.1 ft, to Center Rd, N 3Deg 52Min 30Sec E Alg SD Rd, 1319.1 ft to Beg, Exc includes Dells Acres, Exc Exc Beg SW Cor Lot 7, Dells Acres, W 150 ft, N 100 ft, E 150 ft, S 100 ft, to Pt of Beg Exc Beg SW Cor Lot 9 Dells Acres W 110 ft, N 210 ft, to NW Cor Lot 8 S 210 ft POB Exc Com at A Pt 110 ft S of NW Cor of Lot 8 Dells Acres S 3Deg 52Min W 210 ft, S 89Deg 56Min W 246.8 ft, N 201.4 ft, N 89Deg 56Min E 247 ft to POB.	1982	673.52
68	SE 1/4 of SE 1/4 of Sec 34	1982	1910.92
70	Beg on Cent Ln of M 78 114.2 ft NELY from its Intsn with E W 1/4 Ln, Sec 35 NELY 216.7 ft, N 585 ft, W 103.8 ft, S 200 ft, W 104 ft, S 433 ft to Beg.	1982	1077.65
71	SW 1/4 of NE 1/4 of Sec 36	1982	539.04
72	SE 1/4 of NE 1/4 of Sec 36	1982	592.86
73	Beg at NE Cor W 1/2 of NW 1/4 Sec 36 W 544.42 ft, S 65Deg 11Min 04Sec W 215.17 ft, S 49Deg 17Min 56Sec W Ag S Ln Hwy 225.61 ft, S 20Deg 33Min 43Sec E 191.81 ft, S 119 ft, E 846.55 ft, N 533 ft to Beg.	1982	2271.53
74	SE 1/4 of NW 1/4 of Sec 36	1982	539.04
76	Beg 198.05 ft E of SW Cor Sec 36, N 1259.13 ft, E 264 ft, S 78 ft, E 99 ft, S 1172.68 ft, W 363.09 ft to Beg.	1982	372.67

VILLAGE OF BATH

78	Lot 4, Block 7.	1982	916.85
80	Lot 11, Block 7, Exc W 32 ft Also Beg at SE Cor Lot 12, Blk 7, W 100 ft, N 33 ft, E 100 ft, S 33 ft, to Beg.	1982	1561.03
81	Lot 5, Block 8.	1982	1361.60
82	East 2 Rds & 10 ft of Lots 6 & 7, Block 8, Also A Strip of Land off West End of Lots 8 & 9, Block 8, 25 ft at S End and 32 ft at N End.	1982	1539.96
83	Lot 2, Block 10.	1982	1369.17
85	East 100 ft of Lot 10, Block 14.	1982	1736.62
87	Lots 6, 7 & 8, Block 16.	1982	214.05
88	Lot 5 and W 16 1/2 ft of Lot 6, Block 17.	1982	1007.46
89	Lots 9 & 10, Block 18.	1982	1639.46
90	Lot 2 Exc N 7 ft, Block 19.	1982	1307.22

Sale No.	Description or Parcel	Years for Which Delinquent	Total Taxes, Interest and Charges Due in Said Years Dollars Cents
103	Outlots A & B	1982	296.94
104	Lots 24 & 25	1982	200.80
105	Lot 17.	1982	1316.46
106	Lot 22	1982	123.74
107	Lot 3 and West 25.9 ft of Lot 4-Except part of N 1/2 of Sec 28, which lies Northerly of a line 150 ft Southerly of (measured at right angles) and parallel to in desc as Beg on W ln of sd Sec 28, which is S00Deg 23Min 41Sec E, 988.57 ft from NW corner of sd Sec 28, Sely alg arc of a 5729.58 foot radius curve to left, 553.33 ft (chord bearing S77Deg 40Min 53Sec E, chord distance of 553.12 ft), S80Deg 26Min 53Sec E 1659.12 ft to pt of curvature of a 3819.72 foot radius curve to right, Sely alg arc of sd curve, 2243.94 ft (chord bearing S63Deg 37Min 06.5 Sec E, chord distance of 2211.82 ft) to ending.	1982	1803.74
108	Lot 8	1982	85.86
109	Lot 20	1982	2159.86
110	Lot 5	1982	2965.49
111	Lot 13	1982	1083.82
112	Lot 14	1982	723.39
113	Lot 15	1982	55.53
114	Lot 18	1982	55.53
115	Lot 19	1982	55.53
116	Lot 26	1982	74.51
117	Lot 27	1982	265.87
118	Lots 47 & 48	1982	207.54
119	Lots 100	1982	1159.61
120	Lots 102 and 103 Exc E 15 ft of Lot 103	1982	814.04
121	Lots 105 and 106	1982	1263.50
122	Lot 108	1982	110.49
123	Lot 109	1982	884.52
124	Lot 114	1982	1056.81
125	Lots 116 and 117	1982	176.86
126	Lots 125 to 128	1982	1103.47
127	Lot 9	1982	1310.91
128	Lot 34	1982	1639.32
129	Lots 12 and 13	1982	178.09
130	North 50 ft of West 100 ft of Lot 26.	1982	2426.25
131	Lot 1	1982	85.86
132	Lot 2	1982	1464.21
133			

Table with columns: Sale No., Description of Parcel, Years for Which Delinquent, Total of Taxes, Interest and Charges Due in Said Years, Dollars Cents. Includes sections for Township of Dallas T7N-R4W, Township of Dewitt T5N-R2W, and Township of Duplain T8N-R1W.

Table with columns: Sale No., Description of Parcel, Years for Which Delinquent, Total of Taxes, Interest and Charges Due in Said Years, Dollars Cents. Includes sections for Township of Dewitt T5N-R2W, Township of Duplain T8N-R1W, and Township of Eagle T6N-R3W.

Table with columns: Sale No., Description of Parcel, Years for Which Delinquent, Total of Taxes, Interest and Charges Due in Said Years, Dollars Cents. Includes sections for Township of Dewitt T5N-R2W, Township of Duplain T8N-R1W, and Township of Eagle T6N-R3W.

Table with columns: Sale No., Description of Parcel, Years for Which Delinquent, Total of Taxes, Interest and Charges Due in Said Years, Dollars Cents. Includes sections for Township of Duplain T8N-R1W, Township of Eagle T6N-R3W, and Township of Essex T6N-R3W.

Table with columns: Sale No., Description of Parcel, Years for Which Delinquent, Total of Taxes, Interest and Charges Due in Said Years, Dollars Cents. Includes sections for Township of Duplain T8N-R1W, Township of Eagle T6N-R3W, and Township of Essex T6N-R3W.

Table with columns: Sale No., Description or Parcel, Years for Which Delinquent, Total of Taxes, Interest and Charges Due in Said Years, Dollars Cents. Includes sections for Township of Essex T8N-R3W, Township of Green Bush T8N-R2W, Township of Lebanon Sections 1-36 T8N-R4W, and Township of Olive Sections 1-36 T6N-R2W.

Table with columns: Sale No., Description or Parcel, Years for Which Delinquent, Total of Taxes, Interest and Charges Due in Said Years, Dollars Cents. Includes sections for Township of Olive T6N-R2W, Township of Ovid T7N-R1W, Township of Ovid Sections 1-36 T7N-R1W, and Township of Victor Sections 1-36 T6N-R1W.

Table with columns: Sale No., Description or Parcel, Years for Which Delinquent, Total of Taxes, Interest and Charges Due in Said Years, Dollars Cents. Includes sections for Township of Ovid T7N-R1W, Township of Ovid Sections 1-36 T6N-R1W, and Township of Victor Sections 1-36 T6N-R1W.

Table with columns: Sale No., Description or Parcel, Years for Which Delinquent, Total of Taxes, Interest and Charges Due in Said Years, Dollars Cents. Includes sections for Township of Ovid T7N-R1W, Township of Ovid Sections 1-36 T6N-R1W, and Township of Victor Sections 1-36 T6N-R1W.

Table with columns: Sale No., Description or Parcel, Years for Which Delinquent, Total of Taxes, Interest and Charges Due in Said Years, Dollars Cents. Includes sections for Township of Ovid T7N-R1W, Township of Ovid Sections 1-36 T6N-R1W, and Township of Victor Sections 1-36 T6N-R1W.

Table with 5 columns: Sale No., Description of Parcel, Years for Which Delinquent, Total of Taxes, Interest and Charges Due in Said Years Dollars Cents. Columns are organized by township: TOWNSHIP OF VICTOR T6N-R1W, TOWNSHIP OF VICTOR T6N-R1W, TOWNSHIP OF WATERTOWN T5N-R3W, CITY OF DEWITT T5N-R2W, and CITY OF DEWITT T5N-R2W. Each entry includes a sale number, a detailed description of the parcel, the number of years taxes are delinquent, and the total amount of taxes, interest, and charges due in dollars and cents.

(Continued on next page)

How well do you know first ladies?

So you think you're quite a trivia expert. Let's see how well you do with this even dozen of first lady firsts:

1. Who was the first first lady to hire a social secretary?
2. Who was the first first lady to ride back to the White House in the same car as the president after his inauguration?
3. Who started the first ladies portrait collection in the White House by donating hers?
4. Which first lady first instructed the U.S. Marine Band to play "Hail to the Chief" whenever her husband appeared?
5. Which first lady's picture was the first to be in a commercial advertisement?

6. Who was the first first lady to live in the White House?
7. Which first lady started the famous White House china collection?
8. Which first lady is responsible for the famous cherry trees in the Washington, D.C. tidal basin?
9. Who was the first first lady to get a college

10. Who was the first first lady to hold a job after marriage? Hint: This first lady also was the first to put a library and a stove in the White House.
11. Which first lady was the first bride of a president-to-be married in the White House?
12. Who was the first first lady to be called "first lady?"



Jacqueline Kennedy's legacy as First Lady is a White House that is today a permanent museum of American history and decorative arts as well as a family home.

Here's answers

These are the answers to the trivia questions on first ladies. They are as follows:

1. Edith Roosevelt
2. Helen Taft
3. Julia, "the Rose of Long Island," Tyler
4. Julia Tyler
5. Julia Tyler
6. Abigail Adams
7. Caroline Harrison
8. Helen Taft
9. Lucy Hayes
10. Abigail Fillmore (she was a teacher)
11. Frances Cleveland
12. Lucy Hayes

The basis of our political systems is the right of the people to make and to alter their constitutions of government.

George Washington



SUPPORT FFA & VOCATIONAL AGRICULTURE



Sale No.	Description of Parcel	Years for Which Delinquent	Total of Taxes, Interest and Charges Due in Said Years	Dollars Cents	Sale No.	Description of Parcel	Years for Which Delinquent	Total of Taxes, Interest and Charges Due in Said Years	Dollars Cents	Sale No.	Description of Parcel	Years for Which Delinquent	Total of Taxes, Interest and Charges Due in Said Years	Dollars Cents	Sale No.	Description of Parcel	Years for Which Delinquent	Total of Taxes, Interest and Charges Due in Said Years	Dollars Cents					
CITY OF ST. JOHNS T7N-R2W																								
(Continued from previous page)																								
GIBBS ADDITION																								
1071	W 1/2 of following Desc Propri beginning 10 ft E of NW Cor Lot 43. Sd Pt being 103.5 ft E of E Line Morton St. E 132 ft. S 198 ft W 132 ft. N 198 ft to POB.	1982	1107.62		1078	Com at Inter N of SW R/O/W line of US 27 & cent of Baker St. extended NWLY 140 ft alg R/O/W. to beg. SWLY 200 ft alg R/O/W. NWLY 150 ft. NELY 200 ft alg R/O/W. SWLY alg R/O/W 150 ft to beg.	1982	4611.05		1086	Bik 6, S 16.5 ft Lot 15 and all Lot 16.	1982	1890.17		1095	Bik 9 N 50 ft of S 100 ft of E 1/2 of Outlot B lying S of Higham Street	1982	1370.63						
HURD & SICKLES SUBDIVISION																								
1072	Bik 4. Outlots G & H. Lot 21.	1982	1247.19		CITY OF ST. JOHNS T7N-R2W																			
OUTLOT D																								
1075	N 50 ft of SE 1/4 of Outlot D Between Mc-Connel & Baldwin St.	1982	751.68		CITY OF ST. JOHNS T7N-R2W																			
OUTLOT M																								
1076	Bik 18. Par of Ld com 4 rd W 100 ft S of NW cor Bik 18. W 1/2 dis across Outlot D. S 50 ft. E to W line of Ottawa St N to beg.	1982	1430.97		CITY OF ST. JOHNS T7N-R2W																			
OUTLOT N																								
1079	Beg on W r/W line US-27. 714 ft NWLY alg R/W arc from S line Sec 16. N 89 Deg 20' W 214.4 ft. N 27 Deg 30' W 714 ft. NELY to US-27 row. NLY alg US-27 75 ft. S 44 Deg 19' E 165 ft. SELY to Beg.	1982	1695.83		CITY OF ST. JOHNS T7N-R2W																			
PERRINS ADDITION																								
1081	Bik 1, Lot 4.	1982	704.09		CITY OF ST. JOHNS T7N-R2W																			
PERRINS 2ND ADDITION																								
1087	Lot 1, W 100 ft of Lot 3. Lot 5 Exc S 105 ft. Lot 6 Exc S 120 ft of W 20 1/2 ft. N 331 ft Lot 7 and W 20 ft Lot 7.	1982	1770.33		CITY OF ST. JOHNS T7N-R2W																			
WALKER & STEEL SUBDIVISION																								
1097	Bik 105, Lots 1, 2 & 3	1982	1244.18		CITY OF ST. JOHNS T7N-R2W																			
WALKER SUBDIVISION																								
1094	Bik 7, that part of Outlot B. Bik 7. W of Railroad St. exc N 194 ft 4 in.	1982	1494.52		CITY OF ST. JOHNS T7N-R2W																			
WOLCOTTS ADDITION																								
1116	Bik 1, Lot 3	1982	1080.24		CITY OF ST. JOHNS T7N-R2W																			

TENTATIVE EQUALIZATION RATIOS & MULTIPLIERS FOR 1985 Clinton County

Unit	AGRICULTURAL 101		COMMERCIAL 201		INDUSTRIAL 301		RESIDENTIAL 401		PERSONAL 900	
	Ratio	Multiplier	Ratio	Multiplier	Ratio	Multiplier	Ratio	Multiplier	Ratio	Multiplier
Bath Twp.	.4978	1.0000	.5000	1.0000	.5000	1.0000	.4976	1.0000	.5000	1.0000
Bengal Twp.	.4964	1.0000	.5000	1.0000	--	--	.5000	1.0000	.5000	1.0000
Bingham Twp.	.4932	1.0000	.4986	1.0000	.5000	1.0000	.5000	1.0000	.5000	1.0000
Dallas Twp.	.4998	1.0000	.4983	1.0000	.5000	1.0000	.5000	1.0000	.5000	1.0000
DeWitt Twp.	.4956	1.0000	.5000	1.0000	.5000	1.0000	.4970	1.0000	.5000	1.0000
Duplain Twp.	.4991	1.0000	.5000	1.0000	.4965	1.0000	.4932	1.0000	.5000	1.0000
Eagle Twp.	.4953	1.0000	.5000	1.0000	.5000	1.0000	.5000	1.0000	.5000	1.0000
Essex Twp.	.5000	1.0000	.5000	1.0000	.5000	1.0000	.4938	1.0000	.5000	1.0000
Greenbush Twp.	.4997	1.0000	.5000	1.0000	.5000	1.0000	.4988	1.0000	.5000	1.0000
Lebanon Twp.	.4917	1.0000	.5000	1.0000	.5000	1.0000	.5000	1.0000	.5000	1.0000
Olive Twp.	.5000	1.0000	.5000	1.0000	.5000	1.0000	.4915	1.0000	.5000	1.0000
Ovid Twp.	.5000	1.0000	.4986	1.0000	.5000	1.0000	.4991	1.0000	.5000	1.0000
Riley Twp.	.4995	1.0000	.5000	1.0000	--	--	.5000	1.0000	.5000	1.0000
Victor Twp.	.5000	1.0000	.5000	1.0000	.5000	1.0000	.4840	1.0331	.5000	1.0000
Watertown Twp.	.5000	1.0000	.4978	1.0000	.5000	1.0000	.5000	1.0000	.5000	1.0000
Westphalia Twp.	.4925	1.0000	.4918	1.0000	.5000	1.0000	.5000	1.0000	.5000	1.0000
City of DeWitt	.5000	1.0000	.5000	1.0000	.5000	1.0000	.3750	1.3333	.5000	1.0000
City of St. Johns	--	--	.5000	1.0000	.5000	1.0000	.4875	1.0256	.5000	1.0000

DEVELOPMENT

Unit	Ratio	Multiplier
DeWitt Twp.	.5000	1.0000
DeWitt City	.5000	1.0000
Bath Twp.	.5000	1.0000

*The Ratios and Multipliers are subject to change depending on adjustments made on 1985 Assessment Rolls by the Assessor.



The title of "First Lady" was first seen in print describing Lucy Hayes.



ROUGH RIDER...Children enjoy "Rough-riden Teddy" at Medora, North Dakota. Teddy Roosevelt spent much time on his ranch in the Badlands of Dakota Territory.

THE GAS PUMP

Ignition System
Damp weather can cause arcing problems. Check under the hood after dark for high voltage jumping to the ground. It may be visible. Rust or corrosion on any of the secondary ignition parts indicates that a part may be defective and needs replaced.

MORTGAGE SALE

Default having been made in the terms and conditions of a certain mortgage made by Jon Jay Trimmer of 5130 West State Road, Lansing, Michigan, Mortgagor, to the Administrator of the Small Business Administration, an agency of the Government of the United States of America, 515 Patrick V. McNamara Building, 477 Michigan Avenue, Detroit, Michigan, Mortgagee, dated the 20th day of July, 1977, and recorded in the office of the Register of Deeds, for the County of Clinton and State of Michigan, on the 7th day of October, 1977, in Liber 294 of Clinton County Records, on page 566, on which mortgage there is claimed to be due, at the date of this notice, for principal and interest, the sum of One Hundred Six Thousand Six Hundred Sixty-Seven and 86/100 Dollars (\$106,667.86);

And no suit or proceedings at law or in equity having been instituted to recover the debt secured by said mortgage or any part thereof. Now, therefore, by virtue of the power of sale contained in said mortgage, and pursuant to the statute of the State of Michigan in such case made and provided, notice is hereby given that on Thursday, the 28th day of February, 1985, at 10:00 o'clock A.M., Local Time, said mortgage will be foreclosed by a sale at public auction, to the highest bidder, at the north door entrance to the Court House in St. Johns, Michigan (that being the building where the Circuit Court for the County of Clinton is held), of the premises described in said mortgage, or so much thereof as may be necessary to pay the amount due, as aforesaid, on said mortgage, with the interest thereon at six and one-half per cent (6 1/2%) per annum and all legal costs, charges and expenses, including the attorney fees allowed by law, and also any sum or sums which may be paid by the undersigned, necessary to protect its interest in the premises. Which said premises are described as follows:

All that certain piece or parcel of, and situated in the Township of Watertown in the County of Clinton, and State of Michigan, and described as follows, to-wit:

Part of the West 1/2 of the Southeast 1/4 of Section 26, Town 5 North, Range 3 West, described as follows: Beginning at the South 1/8 corner of said Southeast 1/4 running thence North along the 1/8 line 726 feet, thence parallel to South Section line West 363 feet, thence South 726 feet, thence East 363 feet to the point of beginning.

During the six months immediately following the sale, the property may be redeemed.

Dated at Detroit, Michigan January 7, 1985

Administrator of the Small Business Administration, an agency of the Government of the United States of America.

Edward S. Witzke
Attorney for Mortgagee
515 Patrick V. McNamara Building
477 Michigan Avenue
Detroit, Michigan 48226

CCN-006
1/15, 1/22, 1/29,
2/5, 2/12/85
487

**STATE OF MICHIGAN
IN THE CIRCUIT COURT
FOR THE COUNTY OF CLINTON**

ORDER TO ANSWER
File No. 85-4049-CH
CLINTON LAND COMPANY,
a Michigan Corporation,
Plaintiff,

vs.
MICHIGAN NATIONAL BANK, a National Banking Association, CARMINE IANTORNO and MARIA IANTORNO, husband and wife, and RALPH E. MERCER, INC., a Michigan Corporation,
Defendants.

On the 4th day of January, 1985, an action was filed by CLINTON LAND COMPANY, a Michigan Corporation, Plaintiff, against MICHIGAN NATIONAL BANK, a National Banking Association, CARMINE IANTORNO and MARIA IANTORNO, husband and wife and RALPH E. MERCER, INC., a Michigan Corporation, to quiet title to and remove clouds on the title of certain land owned by the Plaintiff, CLINTON LAND COMPANY, described as follows:

The South 5 feet of Lot 4, Orchard Glen Subdivision, a part of the South 1/2 of the NW 1/4 of Section 9, T7N, R2W, City of St. Johns, Clinton County, Michigan.

IT IS HEREBY ORDERED that the Defendants, MICHIGAN NATIONAL BANK, CARMINE IANTORNO, MARIA IANTORNO and RALPH E. MERCER, INC. shall answer or take such other action as may be permitted by law on or before the 11th day of March, 1985. Failure to comply with this Order will result in a Judgment by Default for the relief demanded in the Complaint filed in this Court.

Date of Order: January 4, 1985

s/ RANDY L. TAHVONEN
CIRCUIT JUDGE

CCN-005
1/15, 1/22,
1/29, 2/5/85
250

MORTGAGE SALE

Default has been made in the conditions of a mortgage made by Carolee Ann Barrett, a single woman to Modern Mortgage Corporation, a Michigan Corporation, Mortgagee, dated September 29, 1983, and recorded on October 6, 1983, in Liber 404, on page 836, Clinton County Records, Michigan, and assigned by said Mortgagee to Security Financial & Mortgage Corporation, a Missouri Corporation by an assignment dated January 3, 1984, and recorded on February 2, 1984, in Liber 408, on page 433 Clinton County Records, Michigan, on which mortgage there is claimed to be due at the date hereof the sum of Thirty Five Thousand Eight Hundred Eighty-Five and 95/100 Dollars (\$35,885.95), including interest at 13% per annum.

Under the power of sale contained in said mortgage and the statute in such case made and provided, notice is hereby given that said mortgage will be foreclosed by a sale of the mortgaged premises, or some part of them, at public venue, at the North door to the courthouse in St. Johns, MI, at 10:00 o'clock A.M., on March 1, 1985.

Said premises are situated in Township of DeWitt, Clinton County, Michigan, and are described as:

The South 1/2 of the North 1/2 of the Northwest 1/4 of the Southeast 1/4 of Section 22, T5N, R2W, except a parcel in the Southwest corner thereof being 6 rods North and South by 53 rods East and West, Township of DeWitt, Clinton County, Michigan, Clinton County Records.

The redemption period shall be 12 month(s) from the date of such sale.

Dated: January 22, 1985

Security Financial & Mortgage Corporation,
Assignee of Mortgagee

Attorneys for Assignee of Mortgagee:
Robert A. Tremain & Associates
Professional Corporation
401 S. Woodward Avenue,
Suite 300
Birmingham, Michigan 48011

CCN-011
1/22, 1/29,
2/5, 2/12,
2/19/85
302

**STATE OF MICHIGAN
IN THE CIRCUIT COURT
FOR THE COUNTY OF GLADWIN**

ORDER TO ANSWER
Docket No. 84 8099 CH

JUDITH A. STEUBEN AND
JANET I. FRANK,
Plaintiffs,

vs.

JOHN HUGUS, DELLA HUGUS, CECIL FIELD, ARTHUR DENNO, NELLIE DENNO, Their Heirs and Assigns, known and unknown,
Defendants.

At a session of said Court held in the City of Gladwin, County of Gladwin, State of Michigan, this 28th day of December, 1984.

PRESENT: HONORABLE KURT N. HANSEN, Circuit Judge.

On the 7th day of December, 1984, an action was filed by Judith A. Steuben and Janet I. Frank, Plaintiffs herein, against John Hugus, Della Hugus, Cecil Field, Arthur Denno, Nellie Denno, Their Heirs and Assigns, known and unknown, Defendants herein, in this Court to quiet title to a certain piece of real property legally described as:

The Northwest 1/4 of the Southwest fractional 1/4 of Section 19, T18N, R2E, Gladwin County, State of Michigan.

It is hereby ORDERED that the Defendants, John Hugus, Della Hugus, Cecil Field, Arthur Denno, Nellie Denno, their heirs and assigns, known and unknown, shall answer or take such other action as may be permitted by law, on or before the 10 day of March, 1985. Failure to comply with this Order will result in a Judgment by default against such Defendant for the relief demanded in the Complaint filed in this Court.

Kurt N. Hansen,
Circuit Judge

Spence, Martin & Hornbach
Attorneys at Law
222 West Genesee Street
Lansing, Michigan 48933

CCN-012
1/22, 1/29,
2/5, 2/12/85
268

**NOTICE OF
MORTGAGE FORECLOSURE SALE**

Default having been made in the conditions of a certain mortgage made the 29th day of August 1979, by DIANE JOHNSON (Diane Johnson is now known as Diane L. Johnson, Diane B. Johnson, and also as Diane L. Westbrook) as mortgagor(s), to the United States of America, as mortgagee, and recorded on August 29, 1979, in the Office of the Register of Deeds for Clinton County, Michigan, in Liber 306 of mortgages on pages 712-715; on which mortgage there is claimed to be due and unpaid at the date of this Notice Thirty Seven Thousand Six Hundred Ninety Eight and 06/100 Dollars (\$37,698.06) principal and One Hundred Forty Three and 96/100 Dollars (\$143.96) interest; no suit or proceeding at law or in equity having been instituted to recover the debt, or any part of the debt secured by said mortgage, and the power of sale contained in said mortgage having become operative by reason of such default.

NOW, THEREFORE, Notice is Hereby Given that on March 5, 1985 at 10 o'clock in the forenoon at the north entrance to the Clinton Courthouse in St. Johns, Michigan, that being the place for holding the Circuit Court for the County of Clinton, there will be offered for sale and sold to the highest bidder, at public sale, for the purpose of satisfying the amounts due and unpaid upon said mortgage, the lands and premises in said mortgage mentioned and described, as follows, to-wit:

That property located in Clinton County in the State of Michigan.

Part of the Northwest 1/4 of Section 31, T7N, R3W, described as commencing at a point 186 2/3 rods West of the Northeast 1/4 Section 31, thence East 150 feet, South 267 feet, West 150 feet, North 267 feet to the point of beginning, subject to easements and restrictions of record, if any, all in Bengal Township, Clinton County, Michigan.

The redemption period will be six months from the foreclosure sale. Property may be redeemed by paying the amount of the bid at the foreclosure sale plus 9% interest and any unpaid encumbrances on the property from date of sale.

Dated: January 22, 1985

For additional information, contact UNITED STATES OF AMERICA acting through Farmers Home Administration, Room 209, 1405 S. Harrison Road, East Lansing, MI 48823, mortgagee.

CCN-010
1/22, 1/29, 2/5,
2/12/85
400

**STATE OF MICHIGAN
PROBATE COURT
COUNTY OF CLINTON**

**PUBLICATION NOTICE
DECEASED ESTATE**

Estate of REBECCA JEAN KURIPLA, DECEASED, File No. 21082; Social Security Number. 373-90-5076

TO ALL INTERESTED PERSONS:
Your interest in the estate may be barred or affected by this hearing.

TAKE NOTICE: On Wednesday, February 20, 1985 at 2:00 p.m., in the probate courtroom, Courthouse, St. Johns, Michigan, before Hon. MARVIN E. ROBERTSON Judge of Probate, a hearing will be held on the petition of DAVID LEE KURIPLA requesting that said DAVID LEE KURIPLA be appointed Personal Representative of REBECCA JEAN KURIPLA, DECEASED, who lived at 2265 West Parks Road, Lot 267, St. Johns, Michigan and who died November 18, 1984.

Creditors are notified that copies of all claims against the Deceased must be presented, personally or by mail, to both the Personal Representative and to the Court on or before April 11, 1985. Notice is further given that the estate will then be assigned to entitled persons appearing of record.

Dated: January 30, 1985

DAVID LEE KURIPLA
2265 West Parks Road
Lot 267
St. Johns, Michigan 48879

MAPLES & WOOD
PAUL A. MAPLES (P17063)
306 North Clinton Avenue
P.O. Box 37
St. Johns, Michigan 48879
Phone: (517) 224-3238

CCN-024
2/5/85
219

**STATE OF MICHIGAN
IN THE DISTRICT COURT
FOR THE 65-2 JUDICIAL DISTRICT**

**File No. LC-45-84
ORDER RESTORING
PREMISES TO DEED HOLDER**

Judge Frederick M. Lewis

WILLIAM A. SCHOENBACHLER and
JUNE ANN SCHOENBACHLER,
Plaintiffs,

vs.

ALFRED E. BUCHNER and
SHIRLEY A. BUCHNER,
Defendants.

At a session of said Court held in the City of St. Johns, Clinton County, this 3rd day of January, 1984.

PRESENT: HONORABLE FREDERICK M. LEWIS, District Judge

This matter being before the Court upon Plaintiffs William A. Schoenbachler and June Ann Schoenbachler's Complaint for Possession and Defendants' Affirmative Defenses, Answer and Counterclaim, and the parties having resolved their differences with Plaintiffs being restored the subject property and Defendants vacating said property forthwith, now therefore:

IT IS HEREBY ORDERED that the real property in the County of Clinton, State of Michigan which Plaintiffs, William A. Schoenbachler and June Ann Schoenbachler, sold to Alfred E. Buchner and Shirley A. Buchner, under the terms of that certain land contract, legally described as follows:

All that part of lands lying S of the Highway known as new M-16 and described as the E 15.50 rods of the W 1/2 of the SE 1/4 of the Sec 36, T5N, R3W, Watertown Township, Clinton County, lying N of the center of Turnpike Road

be and is hereby restored to Plaintiffs without further claim from Defendants.

IT IS FURTHER ORDERED that Defendants vacate the subject property forthwith.

IT IS FURTHER ORDERED that a certified copy of this Order may be recorded with the Clinton County Register of Deeds.

Jeffrey J. Martlew
District Judge

Approved as to Form and Substance:
ANDERSON & STULL, P.C.
BY: David J. Anderson (P27612)
Attorney for Defendants
Capitol Hall,
115 W. Allegan
Lansing, Michigan 48933
Telephone: (517)484-0090

John Charles Guyseiman
Attorney for Plaintiffs

CCN-014
1/22, 1/29,
2/5, 2/12/85
323

**NOTICE OF
FORECLOSURE SALE**

Default having been made in the condition of a certain mortgage made on the 16th day of November, 1982 by CLARE F. COURTIER and LORRAINE M. COURTIER, husband and wife, Mortgagors, to First National Acceptance Company, as Mortgagee, and recorded on November 29, 1982, in the office of the Register of Deeds for Clinton County, Michigan, in Liber 395 of Mortgages on Pages 655-658 and subsequently assigned to First National Bank of Michigan by document dated December 1, 1982, on which mortgage there is claimed to be due and unpaid at the date of this notice \$16,460.27 principal and interest, no suit or proceedings at law or in equity have been instituted to recover the debt, or any part of the debt, secured by the above mortgage, and the Power of Sale in said mortgage contained having become operative by reason of such default and pursuant to the Statutes of the State of Michigan in such case made and provided.

Notice is hereby given that on March 7, 1985 at 10:00 o'clock in the forenoon at the County Courthouse in the City of St. Johns, Clinton County, Michigan, that being the place for holding the Circuit Court in the County of Clinton, there will be offered for sale and sold to the highest bidder the property herein described, at public sale, for the purpose of satisfying the amount due and unpaid upon the above said mortgage, together with interest thereon at the rate of 18%, the expenses and charges of sale, including a reasonable attorney fee, provided by law and in said mortgage, and also any sum or sums which may be paid by the Mortgagee necessary to protect its interest in the premises, the land and premises in said mortgage mentioned and described, are as follows:

The North 150 feet of the East 65 feet of Lot 10, Supervisor's Plat of Valley Farms No. 1, DeWitt Township, Clinton County, Michigan according to the recorded plat thereof.

The length of the redemption period will be six (6) months.

Dated: January 28, 1985

FIRST NATIONAL BANK
OF MICHIGAN
Mortgagee

Peter A. Teholz
HUBBARD, FOX, THOMAS,
WHITE & BENGTON, P.C.
19th Floor Michigan National Tower
Lansing, Michigan 48933

CCN-025
2/5, 2/12, 2/19,
2/26, 3/5/85
387

MORTGAGE SALE

Default has been made in the conditions of a mortgage made by Chris H. Lamb/unmarr. pers. to Central State Savings and Loan Association, a Michigan Corporation, Mortgagee, dated September 23, 1983, and recorded on September 26, 1983, in Liber 404, on page 532, Clinton County Records, Michigan, on which mortgage there is claimed to be due at the date hereof the sum of Thirty Seven Thousand Five Hundred Thirteen and 88/100 Dollars (\$37,513.88), including interest at 12.750% per annum.

Under the power of sale contained in said mortgage and the statute in such case made and provided, notice is hereby given that said mortgage will be foreclosed by a sale of the mortgaged premises, or some part of them, at public venue, at the North door to the courthouse in St. Johns, Michigan, at 10:00 o'clock A.M., on March 15, 1985.

Said premises are situated in Township of Olive, Clinton County, Michigan, and are described as:

COMMENCING AT A POINT ON THE WEST RIGHT OF WAY LINE OF HIGHWAY U.S. 27, 2088 FEET NORTH AND 80 FEET WEST OF THE SOUTHEAST CORNER OF SECTION 33, T6N, R2W, OLIVE TOWNSHIP, CLINTON COUNTY, MICHIGAN, THENCE WEST 200 FEET, THENCE NORTH 90 FEET, THENCE EAST 200 FEET TO THE WEST RIGHT OF WAY LINE OF SAID HIGHWAY, THENCE SOUTH 90 FEET ON RIGHT OF WAY LINE TO POINT OF BEGINNING; WITH A RIGHT OF INGRESS AND EGRESS OVER THE FOLLOWING DESCRIBED PROPERTY: COMMENCING AT A POINT ON THE WEST RIGHT OF WAY LINE OF HIGHWAY U.S. 27, 2057 FEET NORTH AND 80 FEET WEST OF THE SOUTHEAST CORNER OF SECTION 33, T6N, R2W, THENCE NORTH PARALLEL WITH SAID HIGHWAY RIGHT OF WAY LINE 31 FEET, THENCE WEST 20 FEET, THENCE SOUTH 31 FEET, THENCE EAST 20 FEET TO THE POINT OF BEGINNING

The redemption period shall be 6 month(s) from the date of such sale.

Dated: February 5, 1985

Central State Savings and Loan Association
Mortgagee

Attorneys for Mortgagee:
Robert A. Tremain & Associates
Professional Corporation
401 S. Woodward Avenue
Suite 300
Birmingham, Michigan 48011

CCN-026
2/5, 2/12, 2/19,
2/26, 3/5/85
357

ST. JOHNS MINI STORAGE

Claims the stored possessions of William May, Sylvia Olger and Louis Smith of St. Johns due to non payment of rent. These articles will be sold or disposed of at a later date unless payment is received within 10 days.

224-016

2/5/85

**DEADLINE:
FRIDAY
11:30 a.m.**

Your classified ad runs in 6 community newspapers for the price of one!

Community Newspapers Classified Ads

**REACH OVER
100,000
READERS
EACH
& EVERY
WEEK
Call Today!**

**Eaton County
Newschronicle
543-2301**

**Clinton
County News
224-2012**

**Grand Ledge
Independent
627-4025**

**DeWitt/Bath
Review
323-1711**

**Portland
Review & Observer
647-7508**

**Delta-Waverly
News Herald
323-1711**

CLASSIFIED RATES
Only \$3.50 for 10 words (20 cents per word over 10).
Service Directory rates available upon request
Service Directory deadline 4pm Wednesday.

**GARAGE SALE ADS
SPECIAL RATE
20 WORDS
\$4.00**

Jump on the bandwagon and get into the garage sale action. Place a garage sale ad for ONLY \$4.00 for 20 words. 20 cents each additional word. Garage Sale kits available for \$1.

We're the best buy around...
Eaton County Newschronicle
543-2301
Clinton County News
224-2012
DeWitt/Bath Review
323-1711
The Independent
627-4025
Review & Observer
647-7508
Delta Waverly News Herald
323-1711

PLEASE NOTE:
The Community Newspapers reserve the right to classify, revise or reject any classified ad, and are not responsible for errors after the first insertion.

Antiques 100

FOR SALE: Antique player piano, 1904, with bench and rolls. Was used in beer garden. \$1100. 663-1407.

IONIA ANTIQUES MALL
415 W Main St, open 7 days a week
Downtown Ionia
6,500 sq. ft. of quality antiques.
15 dealers. 616-527-6720.

Appliances 101

100 GUARANTEED USED REFRIGERATORS: 40 stoves, 45 washers and dryers, \$39.95 and up. We deliver. Dennis Distributing Company, 1601 South Washington. 482-2677.

ALL Our Used Appliances can be traded within 1 year for full purchase price. Peake Electric, Portland. 647-6300.

**ELECTROLUX
SALES AND SERVICE**
Call anytime Tim Barry 321-3120.
EUREKA SWEEPERS: Prices start at \$59.95. PEAKE ELECTRIC, 106 E. Bridge, Portland, 647-6300.
GENERAL Electric Appliances - ranges, refrigerators, washers, dryers, freezers, and dishwashers. Peake Electric, 106 E. Bridge, Portland, 647-6300.

GE SIDE BY SIDE REFRIGERATOR, GE washer. Call 224-4100.

MICRO-WAVE OVENS. Counter-top and Spacemaker models. PEAKE ELECTRIC, 106 E. Bridge, Portland, 647-6300.

REFRIGERATOR: Gold, 2 door Westinghouse, 16 foot, (brand new), slightly scratched in shipping. Cost \$695.00 new, sale price \$250.00. Dennis Distributing, 1601 South Washington, 482-2677.

Building Materials 104

ALL STEEL BUILDINGS: Agricultural, commercial, many sizes available, taking inventory in February. Pre-inventory clearance sale now. Call collect 1-517-592-3821.

CENTERLINE PREENGINEERED STEEL BUILDINGS: At discounted winter prices. Plan ahead for spring. BUY NOW AND SAVE!!! Call 1 800-835-2246 Ext. 126 for your best deal.

Building Materials 104

Will custom dry your 1" red oak in my kiln beginning March 1. For more info, call J. J. Wohlert Custom Furniture Fowler - 593-3283

**FOR SALE
KILN DRIED RED OAK**
Mill work also available
J. J. Wohlert Custom Furniture Fowler - 593-3283

**Fireplace Wood
Energy Sources 107**

FIREWOOD: All dry split hardwood, \$40 delivered, \$35 picked up. Satisfaction guaranteed. 649-8705.

Garden & Lawn 109

SNOWBLOWERS--good selection of new Simplicity snowblowers on hand, all at reduced sale prices. HENGESBACH TRACTOR SLAES, Portland 647-6356.
WHERE HIGH QUALITY IS STANDARD EQUIPMENT. New Simplicity lawn and garden tractors. 17 models to choose from, including the all new model 7790 diesel powered. See us for all your needs. HENGESBACH TRACTOR SALES, Portland 647-6356.

Good Things To Eat 110

APPLES: Mackintosh, Jonathon, Red and Golden Delicious, several grades. Hunter's Orchard, 7312 Old River Trail, Lansing. 1/2 mile west of Delta Mills Bridge. Open 8am to 6pm. Closed Sunday and Monday.

ORDER NOW for the Holidays: Home grown hullless white, tender sweet popcorn. Call 627-5635 after 6:00pm.

Health & Beauty 111

POUNDS GOT YOU DOWN? Lose 10 to 29 pounds per month. 100% guaranteed, 100% natural. Call Debbie or Gary, 321-6817.

**\$\$\$
Feel like a million and be worth it too! Now is the time to lose those excess pounds and earn extra money. Ask me how.
Call 627-8566**

Household Goods 113

2 COMPLETE BEDROOM SUITES: 1 double size, Mediterranean darkwood in color, \$400 or best offer. 1 single size, solid wood, light brown, \$400 or best offer. Both in excellent shape. Call 566-8441.

BUNK BEDS: New, \$85. Jean's Bunk Beds, 1925 S. Cedar. Phone 882-5533.

DAVENPORT: Gold floral, like new, early american design. 647-6918.

SEWING MACHINE SALE- Brand new Singer, White and Necchi machines at bargain prices. Guaranteed reconditioned machines from \$39.50, guaranteed repair work on all machines regardless of age or brand name. Edwards Distributing Co., 1115 N. Washington, Lansing. Phone 482-2292.

Misc. For Sale 114

ANTIQUA CHAIR: Student chair, 2 upholstered chairs, 2 desks. 323-3961.

Misc. For Sale 114

CABLE CONCERT PIANO
1 Key needs repair. \$100. Call 627-7106 after 5pm.

DAMAGED DOORS- Interior and exterior, starting at \$2.50. Plywood Sales, 3121 S. Pennsylvania, Lansing. 882-0276.

**More For Less
Lumber & Building Supplies**



**MPC CASHWAY
LUMBER**
5401 W. Grand River, Lansing
PH. 321-7766
1191 E. Grand River, Williamston
PH. 645-4641

EURIKA VACUUM CLEANER: Price negotiable. Fox boa, \$100. 321-7345 evenings.

FOR SALE: Chest Freezer \$45, Franklin Wood Stove \$100, 45 Cubic Refrigerator \$150, Radiator Electric Heater. 224-7047.

FOR SALE: ROLL-A-WAY BED, \$20; 250 gallon drum, \$20; 2 J78 15 tires on Ford rims, \$40; 10 and 20 gallon aquariums, \$7.50 and \$15. Call 862-5515.

MONUMENTS AND MARKERS- Low prices. Save as much as 20%, no salesman, guaranteed work. Eaton Monument Co. - between Charlotte and Bellevue at 3734 Battle Creek Rd. 543-3410.

NATIONAL STEEL BUILDING COMPANY: MUST SELL all steel buildings in stock. We have 30, 40, 50, 60 wide buildings and some odd sizes. We must sell these buildings immediately. Buy now for the lowest prices of the year. Call 24 hours a day, 1-800-835-2246, Ext. 45.

POST FRAME BUILDINGS: 24' x 40' x 8'. Choice of 10 colors. 1' overhang, 1 3/4' service door, 9 x 7 over head, or 10 x 8 sliding door. \$3,699 cash or \$100 down and approx. \$88 per month. Erected price, free estimates. Call 616-897-5992 or 616-897-5879 evenings and weekends.

TWO STAGE 36 INCH SNOWBLOWER: For Case big wheel 10 horsepower tractor. \$200. Call 647-4690.

TYPEWRITER: IBM, electric, \$25, maybe seen 1-4:30pm, Monday - Friday at 4021 W. Michigan, Suite 3, Lansing.

USED FURNITURE: 6 foot brown striped couch with matching chair, \$200 for the set. Brown recliner rocker, used \$75. Girls 19" used bicycle with banana seat, \$25. 647-7030.

USED LOFT BED \$25: Infants Carseat \$10, Dresser with mirror \$50. 669-5250.

Misc. Wanted 115

MAPLE RAPIDS LUMBER MILL, INC. - Rt. 1 St. Johns. Buyers of timber of all types (cash in advance). Phone 517-682-4225 or 517-682-4164.

Misc. Wanted 115

RAINBOW REX-ARIE SWEEPER: Working or not. 676-3058.

Musical Instruments 116

CABLE CONCERT PIANO
1 Key needs repair. \$100. Call 627-7106 after 5pm.

**Radio, TV, Stereo, 119
Tape Deck**

FOR SALE: AM-FM stereo with cassette and 8-track player, phono and 2 speakers. \$50. Call Jeff at 627-6545.

GENERAL ELECTRIC VIR II, broadcast controlled color television. PEAKE ELECTRIC, 106 E. Bridge, Portland, 647-6300.

Crafts & Hobbies 121

SPECIAL VALENTINE MESSAGES: Bookmarks, Cards, and Poems - Loving, Meaningful and Humorous. At Ledge Craft Lane Ltd. Corner of Bridge and River Streets, Grand Ledge. "Lines by Laird".

Sporting Goods 122

FOR SALE: Size 150 Dynastar Targa GX skis, with poles and boots, Boot size is 7 1/2. \$80 or best offer. Call Jeff 627-6545.

Tools 123

Air compressors, air tools, air accessories, socket sets power tools, auto equipment, body tools, wood working equipment, tool boxes and cabinet, drill presses and accessories, vises, and some car audio. C and W Tool Sales, Ionia, MI. 1 1/2 miles north of the expressway on M-66. 616-527-2724.

Absolutely Free 126

ABSOLUTELY FREE

All items offered in this "Absolutely Free" column must be exactly that. There is no charge for these listings. No charge items can appear with a free listing. Non-commercial accounts only. Community Newspapers accepts no responsibility for actions between individuals regarding Absolutely Free Ads.

FULL SIZE OFFICE COPY MACHINE: May need work. 566-8946 evenings.

GERMAN SHEPARD-LAB MIXED PUPPIES: 1-female, 1-male, born December 1st. Call 627-3557 after 3p.m.

WHITE BATHROOM SINK: Wall hung, with faucets. 626-6682 after 6p.m.

Bartering Exchange/Trade 127

KNIVES: Sell, buy, trade, custom, collectors additions. Steve 834-2186.

Pets 200

AKC REGISTERED COLLIE PUPPIES: SABLE COLOR, 2 FEMALES, 12 WEEKS OLD; WORMED AND SHOTS STARTED, EYES CHECKED - NORMAL. 517-566-8704. Betty White.

GERMAN SHEPARD PUPPIES: AKC registered, born December 10th, 7 female, 4 male. 875-3435.

Pets 200

AVAILABLE NOW: Show quality, AKC registered, Miniature Schnauzer puppies of championship blood lines. Call Bob at 236-7225 before 6p.m., 682-4539 evenings and weekends.

HIMALAYAN Flamepoint for Stud: C.F.A. Registered and Pedigree. For more information call (517) 224-7702.

Pet Services & Supplies 201

ATTENTION POODLE OWNERS: Is it grooming time? Call Joni between 1 and 3 p.m. at 487-3101.

Farm Equipment & Accessories 301

3 POINT SNOW BLOWERS, plus 3 pt. blades, small or larger sizes. Tractor chains, most at reduced prices. Stop in today. HENGESBACH TRACTOR SALES, Portland 647-6356.

4500 Gallon Calumet Spreader with knife injectors. Like New. Call 593-2102.

BATTERY CHARGERS BIG AND SMALL: Highest quality, low price. Complete line of welders by Century. 233 Devine in Barley Building, Monday-Friday 9-5. 647-4182.

BATTERY CHARGERS BIG AND SMALL: Highest quality, low price, complete line of welders by Century. 233 Devine, in Barley Building, Monday-Friday 9-5. 647-4182.

USED 3 PT. INTERNATIONAL SNOW BLOWER, 7 ft. double auger. Nice shape. Call 647-6356 Hengesbach Tractor Sales, Portland.

Hay, Grain, Seed 302

FOR SALE: Square bales wheat straw, \$1 per bale. Phone 647-7791 mornings and evenings.

HAY FOR SALE

Good first cutting horse hay. \$1.50 per bale. Call 626-6440.

WHEAT STRAW FOR SALE: \$1.00. Heavy bales. Free Delivery for quantity. Williams 627-7096.

WHEAT STRAW FOR SALE: 75 cents a bale, or will trade 3 for 1 for excellent hay. 627-4983 or 627-7258.

Livestock, Poultry 303

FOR SALE: Registered Yorkshire boars and gilts. Pseudorabies, brucellosis, free herd, vaccinated, reasonable prices. Call Paul Bowering at 616-527-4778.

FOR SALE: Top quality Holstein Heifers, fresh and springy. 855-2136.

Announcements & Notices 400

DIAL-A-THOUGHT 487-5003.

FULL PRINTING SERVICE Available from Community Newspapers

Photo typesetting • Layout & Keylining • Artwork & Graphics • Camera • Screening-from start to finish.

Specializing in preprints, newspapers, forms, brochures and more! Phone 627-4001 for free estimates. Ask for Mr. Cantine

**BENTON TOWNSHIP
BID REQUEST**

Bids will be accepted until March 1, 1985 for a cemetery sexton, for the Potterville Cemetery located on Vermontville Hwy., Potterville MI.

**Martha Halsey
Benton Township Clerk
5026 Pinch Hwy.
Potterville, MI 48876
645-7880**

Sportsman's Supply Co., Inc.
WE BUY USED GUNS
5555 Lansing Rd., Charlotte
Phone (517) 645-2822



Announcements 400 & Notices

STIFFLER TOURS
JULY 16-30
NORWAY, SWEDEN
AND DENMARK
\$1910

JULY 13
WORLD'S 2ND LARGEST
GARAGE SALE
\$26

AUGUST 22 - SEPTEMBER 4
"CLASSIC" ALASKA
\$2795

AUGUST 10-11
GREENFIELD VILLAGE
MUSEUM
MUSICAL WEEKEND, \$105

FAIRLANE MOTEL
BREAKFAST AND DINNER

SEPTEMBER 10-29
GASPE NOVA SCOTIA
\$1465

OCTOBER 5-27
CHINA
23 DAYS
\$2850

SEPTEMBER 1-15
AFRICA SAFARI (KENYA)

OCTOBER 31
JACK MINER'S WILD GEESE
\$32

OCTOBER 17-27
ZAPOTEC (MEXICO)
\$1225

For details and brochures write or call: STIFFLER TOURS, 10300 N. Clinton Trail, Muliken, MI. 48861.

VFW LADIES AUXILIARY Number 671, 12250 U. S. 27. Fish fry every Friday, \$3.95 ALL YOU CAN EAT, 5 to 8pm. Pancake breakfast every Sunday, \$2.75 ALL YOU CAN EAT, 8am to 12:30.

Bingo 401

Big Bingo.
KIDNEY FOUNDATION OF MICHIGAN, Friday mornings. Doors open 9am
Westland Hall
CORNER OF WAVERLY AND SAGINAW.

BINGO Wednesday at Portland American Legion Hall. Sponsored by Portland Civic Players. Doors open 5:30pm.

SPONSORED by the Bretton Woods Lions Club, 938 S. Waverly Rd., Lansing. Doors open at 5p.m. Tuesday.

SPONSORED by Eagle Lodge, 4700 N. Grand River, Lansing. Doors open at 6p.m. Wednesday.

SPONSORED by the Ingham County Conservation League, 7534 Old River Trail, Lansing. Doors open at 6:15p.m. Tuesday.

SPONSORED by St. Michael's School, 325 Edward, Grand Ledge. Doors open 5:30p.m. Sunday

TUESDAY BINGO: Watertown Parks and Recreation Board. Doors open 6pm. Watertown Township Hall, Wacousta. Beginning October 2.

Education-Instruction 404

DRUM LESSONS in Portland. Call Tim Quinn at 647-7274.

GROUP DANCE LESSONS: All types, in Ashley. Adult exercise. Call 862-5782.

TRUCK DRIVER-HEAVY EQUIPMENT OPERATORS: Low cost tuition. Student Financial Assistance and Pell Grants available. National Placement Assistance. Superior Training, 1625 E. Kalamazoo, Lansing. 484-5399 or 1-800-648-7509

Lost & Found 408

WHEN YOU PLACE A FOUND AD WITH COMMUNITY NEWSPAPERS, IT ABSOLUTELY FREE! We will run any found ad for 2 weeks. Phone 627-4025.

FOUND by the Upton Rd. area: Black and brown collie or sheltie with a white neck. Phone 627-7807. 7457 W Saginaw.

KEY Ring with 6 keys. Key chain is square box with Jack Daniels label. Found by Shell Station on US-27. Will be returned to the owner by identifying at the Clinton County News Office, 117 E. Walker, St. Johns.

LOST DOG! Maynard Road locality. He is a large black/brown German Shepard. Any information on his whereabouts or to the person who let him out of my garage. Monday after 9:30am. Reward. Call 647-6304.

Personals 409

WOULD LIKE LADY COMPANION 50 plus by retired country gentlemen. Call 517-855-2114.

Recreation, Hobbies, 411 Entertainment

4 x 6 two man Ice Fishing Shaney. Rough sawed cedar. Insulated side walls and floor. Room for 4 poles, place for heater. 2 shelves for storage, 2 storage seats. \$150 or best offer. Call 641-6906.

CABLE CONCERT PIANO

x Key needs repair. \$100. Call 627-7106 after 5pm.

Hobby Supplies 412

KILN Dried Hardwood Lumber and Imported Lumber and Wood Project Supplies. Open 7 days, 9 a.m. to 9 p.m. Call (517) 838-2567

Rides to Share 413

NEED A RIDE to M.S.U. 3 days a week from Grand Ledge area. back. Call Dan at 627-8788.

Help Wanted 501

BABYSITTER WANTED: In our Portland home, part-time, references required. Call 647-2576.

CAREER ORIENTED PEOPLE needed for management, counseling and teaching work. College degree preferred but not essential. Part time or full time. For confidential interview Call 517-224-8227.

CONSIDER FOSTER PARENTING

Single or 2 Parent Families are needed for children with a range of mental and physical handicaps. Including families interested in learning to manage behavioral disorders and homes which are potentially wheelchair accessible. Training and on going professional support are provided. Short term (weekends) or long term. Variable rates. Phone Pam Syers 394-5100 8am. to 5pm.

REALIZE YOUR FULL POTENTIAL

Earnings of \$20,000, \$25,000, \$30,000 a year and more can be yours offering financial security to people in your community. We'll train you for success at our expense. Call Dale Branstetter R.H.U., 517-323-4775.



Equal Opportunity Companies M/F

GOVERNMENT JOBS

\$16,559 - \$50,553/year.

Now Hiring - Your Area. Is it true? Find out now.

Call 1-805-687-6000 Ext. T-4419

GOVERNMENT JOBS \$16,559 - \$50,553/year. Now Hiring - Your Area. Is it true? Find out now. Call 805-687-6000 Ext. R-4591.

GOVERNMENT JOBS \$15,000 - \$50,000/year, possible. All occupations. Call 805-687-6000 Ext. R-4791 for information.

GOVERNMENT JOBS: \$15,000-\$50,000 a year possible. All occupations. Find out how. Call 805-687-6000 Ext. R-4934.

GOVERNMENT JOBS: \$15,000-\$50,000 a year possible. All occupations. Find out how. Call 805-687-6000 Ext. R-5432.

Help Wanted 501

DISTRICT COURT PROBATION OFFICER: To work at the direction of the district court judge and conduct investigations, prepare reports, and make authoritative recommendations on such matters as: Appropriate fines, probation periods, and continuation of probation. Applicants must have a B.A. or B.S. degree or equivalent training, and experience in substance abuse evaluation, probation, psychology, or related subject areas. Apply to the Administrative Services Office, Clinton County Court House, St. Johns, MI 48879. In person, by mail, or by calling 224-6761 ext. 270 to obtain applications and information regarding this position. Clinton County is an Affirmative Action Equal Opportunity Employer. Application deadline is February 15, 1985.

FEDERAL, STATE, AND CIVIL SERVICE JOBS available. Call 1-(619) 569-8304 for information. 24 hours.

FINANCIAL SALES

Seeking a special local person with a four year degree having a teacher, coaching, or successful business background who may wish to look at a career change. Applicants must be a resident of the area, highly respected, with a sincere desire to work with people. We offer extensive training including a 3 year salary, plus commission contract with no travel-relocation necessary. Excellent fringe benefits. Interviews will be arranged at the company headquarters. Send resume to: Sales, P.O. Box 10, St. Johns, MI 48879. An equal opportunity employer M-F.

HELP WANTED: Need someone to learn my business management or sales. Experience required. Ground floor earn up to \$50,000 per year. Call 517-887-0216 for interview. Ask for John.

PART-TIME Inventory Control Clerk for area furniture store. Saturdays and Weekdays. Call 627-8491 ask for Mr. Fry.

PART TIME EVENINGS: APPOINTMENT SETTERS for Ovid, Owosso and Lansing. Train in our office, then work from your home.

SALES APPOINTMENTS and training provided 2 to 5 days/week, Energy Management Technology. 224-6333.

R.N., Join a group using the team supervision to geriatric care. Your ideas develop into goals and accomplishment in this dynamic facility. Contact Burton B. Mc Roy, Jr., 814 E. Lincoln Ave., Ionia, MI. 48846, 616-527-0080.

SALARY-COMMISSION

Eastern Company needs local person to represent our world famous products in this area. No experience necessary, no age limit, full or part time. No selling on your part. Qualified person will be flown to Florida office for training at OUR expense. Must have \$2900 (refundable) to cover samples and supplies. For details, call Jack Murphy collect 912-285-4220.

TAKE THIS JOB AND LOVE IT:

You'll love choosing your own wages, your own hours, and driving a new car while someone else makes your payments! Females preferred, 18 or older, with car and phone available. For more information: Call 517-647-7237 after 3p.m.

TEXAS OIL COMPANY: Needs mature person for short trips surrounding Lansing. Contact customers. We train. Commission building maintenance products sales. Write: T. Z. Dickerson, President, Southwestern Petroleum, Box 789, Fort Worth TX. 76101.

Looking for a friend? Find litters of critters in classified.

Help Wanted 501

WANTED: Personal secretary-receptionist, to work 20 hours per week in Charlotte area. Experience with promotion, office machines and bookkeeping helpful. Must be stable, dependable and trustworthy. Send resume to: Community Newspapers, 219 S. Bridge, Grand Ledge, 48837 Box 793.

WANT TO MAKE EXTRA MONEY? Meet nice people? Work flexible hours? Get free training? Avon is for you! Call 669-9344 or 482-6893.

Situations Wanted 502

CERTIFIED NURSES AIDE: Wishes to work with the elderly. 882-7953.

D.J.: Reasonable rates. Wide variety of music, from Rock and Roll to Big Band. A lot of experience. Music Productions Inc., Jeff Wilcox 627-9080.

ERRAND PERSON: I'll do what you don't have time for. Paying bills, shopping, housecleaning, deliveries etc. Call anytime 321-4188.

SNOW PLOWING: Residential, commercial, driveways, and parking lots. Frank Lambert. 647-7053.

WILL CUT AND TRIM TREES: And haul brush, reasonable. Free estimates. Phone 663-1138.

Child Care 503

BABYSITTER WANTED: For 2nd grader at Delta Center (Grand Ledge district) before and after school. 483-4563 days, ask for Dianna or 321-3613 evenings.

BABYSITTER WANTED: In our Portland home part-time. Call 647-4767 after 3p.m.

BABYSITTER NEEDED: Preferably in my home in the Greenwood school district. 3 children. 627-6396 after 6p.m.

CHILD CARE WANTED: Waverly area, for new born and 3 year old child. References, my home or yours. 321-3254.

OPENINGS FOR 3 CHILDREN: In my licensed country home, located near Pewamo, Lyons and Portland. Call 593-3511.

RESPONSIBLE BABYSITTER NEEDED: Nights and weekends, must have own transportation. 647-2438 ask for Melanie.

WANTED: A babysitter to come to my home or yours, in the Eagle area, for a 1 1/2 year old boy. Call 626-6385 after 4p.m.

WANTED BABYSITTING JOB, anytime. My home. Phone 647-7262 anytime.

Business Opportunities 600

NATIONAL COMPANY LOOKING FOR Satellite Antenna Dealers. No experience required. Complete unit prices \$630.00 and up. Retail \$1,295.00. Phones open 24 hours. 303-570-7800.

START YOUR OWN PART OR FULL TIME BUSINESS: Sell quality lingerie at home parties. Become an Undercoverwear agent. Enjoy high profits, easy bookings, no collecting or delivering. Call 517-647-6741.

Money to Loan 601

IF YOU NEED money for investment purposes, consolidating bills, or paying off a land contract, we can help by refinancing your present home. Low Rates. Call Modern Mortgage Corporation 517-321-4800.

Real Estate For Sale 700

FOR SALE BY OWNER: Portland family home, 3-4 bedrooms, close to schools, churches, and downtown. Must be seen to be appreciated. Priced to sell. Call for a appointment. 647-4317.

PORTLAND: Country, 3 bedroom brick ranch on approximately 2 acres, 1 1/2 baths, main floor laundry, storage building with patio, quality home. Don't miss this quality home. Portland Realty 647-4188 or Chuck Minkley 647-6706.

SUNFIELD: 4 bedroom ranch, 13 years old, fireplace, den, in ground pool, corner lot, basement apartment, fenced yard. \$57,000. 566-8714.

Looking for a job? Hit the newsprint before you hit the pavement—consult classified.

Publishers Notice: All real estate advertised in this newspaper is subject to the Federal Fair Housing Act of 1968 which makes it illegal to advertise "any preference, limitation, or discrimination based on race, color, religion, sex, or national origin, or an intention to make any such preference, limitation, or discrimination." This newspaper will not knowingly accept any advertising for real estate which is in violation of the law. Our readers are informed that all dwellings advertised in this newspaper are available on an equal opportunity basis.

Lots & Acreage 712 For Sale

GOVERNMENT LAND: \$15 an acre. Many lots available. Build a Future! Call 1-619-569-0968 for information.

LAND: 20 acres east of Portland, 20 acres woods-river frontage, 20 acres woods-river-land contract, 17 acres good tillable farm land, 10 acres perked-stream-cliff, 8.51 acres perked-surveyed, 6.58 acres perked-surveyed, 3 acres on black top road. Call Janice at All Star Realty, Portland 647-7511.

REAL ESTATE DIRECTORY



Discover Your **DREAM HOUSE** Through One Of These Real Estate Companies

FOR SALE
WIZ REALTY
641-6830

13628 Main
Downtown Bath
Residential Commercial
Management Construction
Farms

PORTLAND REALTY

1239 E. Grand River
Portland, MI

517-647-4188

Key Realty

632 S. Clinton
Grand Ledge 48837

627-3267

Target Realty Company
ROCKY MEISTER
Associate Broker
4757 W. Heribson Road
DeWitt, MI 48820
Office (517) 669-8351
Home (517) 482-3075

BUY THIS SPACE
And Increase Your Real Estate Sales!

Property Shop REALTY

400 S. Bridge Street
Grand Ledge, Mich. 48837
Ph. (517) 627-4005

All Star Realty

1327 E. Grand River
Portland, Michigan
48875
(517) 647-7511

TOWN & COUNTRY Realty & Builders Co.

4869 Benton Rd., Rt. No. 1
Charlotte, Michigan
(517) 645-2460

RE/MAX Above the Crowd! MLS

RE/MAX OF LANSING INC.
4601 Saginaw, Lansing, MI
Phone 321-1200

Westdales' Better Homes and Gardens

Please call Jay Ford
323-3453 (res.)
321-4004 (Off.)

Century 21 Goff-VanElls Realty, Inc.

2940 Lake Lansing Rd.
332-2121

DIRECTOR OF NURSING

Would you like to join a group wanting to give the best care they can to geriatrics. You will supervise staff and establish the goals and direct the plans of patient care in this dynamic facility.

Contact:
Burton B. McRoy, Jr.
814 E. Lincoln Ave.
Ionia, MI 48846
616-527-0080

Lots & Acreage 712
For Sale

LOTS FOR SALE: Westphalia. Call 485-0225 days, or 587-4982 evenings.

Land Contracts 713

LAND CONTRACTS: We buy. Call us for a quote. LaNoble Realty Company, 1516 E. Michigan Avenue, Lansing, MI 48912. Phone 517-482-1637.

Mobile Homes For Sale 714

1980 SKYLINE MOBILE HOME. 14 x 70, 10 x 20 DECK. FACTORY INSTALLED FIREPLACE. 2 BEDROOMS, DEN, CENTRAL AIR AND STEREO. LAKE ODESSA. 616-374-4611.

FOR SALE: Showcase Mobile Home. 1979, 14x70, \$8700. Phone 517-834-2397.

Mobile Homes For Sale 714

HOLLY PARK: 1975, 14x70, 3 bedrooms, 1 bath, 12x24 expando with fireplace, 12x20 deck, \$18,500 or best offer. 627-3036 or 321-0668.

LIBERTY: 1976, 14x56, 2 bedrooms, appliances, new 9x10 utility shed, ready to move into, \$8500. 647-7350 after 5p.m.

MOBILE HOME MOVING: Complete tear-down and set-up. Fully insured. Imperial Homes, 817 N. Clinton, Grand Ledge. 627-6622.

NEW 1984 Liberty, 14x70, 3 bedrooms, 2 full baths, garden tub in master bath. Energy saving insulation in ceiling, walls, and floors. Completely furnished. Washer and dryer hook ups. Imperial Mobile Homes, 817 N. Clinton, Grand Ledge. 627-7881, 627-9189. Open 7 days a week.

Contracts Wanted 717

SSCASHS

FOR YOUR LAND CONTRACT with facts in hand call 669-9390, ask for Brian or John.

Apartments to Rent 800

2 BEDROOM APARTMENT: Patio, small yard, Laundry facilities, utilities paid. \$350 a month. 627-7809 after 4:00pm.

A-1 DELUXE 2 BEDROOM APARTMENT: Large, all conveniences, exceptionally pleasant area. Call 627-6751.

CHARLOTTE AREA: Spacious two bedroom apartment, \$275 monthly. Carpeted, decorated, all kitchen appliances and carpets. For information call 543-6058, Shaker House Apartments.

GRAND LEDGE: Efficient apartment, carpet, laundry facilities, utilities paid. \$190 a month. Call 627-7809 after 4:00pm.

Apartments to Rent 800

SPACIOUS 2 BEDROOM APARTMENT: Reasonable rate, must sub-lease by February 21st!! Call 627-8708.

Apartments to Rent 800

STUDIO APARTMENT IN PORTLAND: No pets. Phone Jim 647-6717 after 5p.m.

Sherwood Forest
APARTMENTS

"I'm so pleased to call you home."

1, 2, 3 & 4 bd. available
•Carports •Fireplaces
•Free Heat

¼ mile South of Saginaw on Canal
627-2184



Portland Apartments
1 & 2 Bedrooms starting at \$187 per month. Located in Portland (Charlotte Hwy. South of Bridge St.)
(517) 647-4910
Monday - Friday
1 p.m. - 6 p.m.
Sat. by appointment

Garden Square Apartments - Pottsville

Rent free first month for 2 bedroom apartment. Carpet, appliances, drapes, laundry patio and balcony. \$297 plus partial utilities. Take Temp. 1-69 (U.S. 27 South) to Pottsville North on M-100 Two blocks. For more information, please call Osborn Management Co. 372-2213. An Equal Housing Opportunity.

One Call Gets Them All!

Eaton County Newschronicle 543-2301
Clinton County News 224-2012
DeWitt Bath Review 323-1711

Grand Ledge Independent 627-4025
Portland Review & Observer 647-7508
Delta/Waverly News Herald 323-1711

SERVICE DIRECTORY

The deadline to get your ad into the Service Directory is Wednesday at 4 p.m.

Appliance Service 004

PEAKE Electric- We service everything we sell. Serviceman with 20 years experience. Portland, 647-6300.

APPLIANCE SERVICE
372-6219 - 626-6069
TOWN & COUNTRY REFRIGERATION

Building Contractors 016

HOME IMPROVEMENTS By Schenk Construction. New homes. Additions, remodeling, repairs, roofing. 627-3552.

Carpet & Furniture Cleaning 018

THUR-O-CLEAN
Quality Carpet and Upholstery Cleaning. Satisfaction Guaranteed. Call 647-4285 today for a Free Estimate.

Carpet Cleaning Special
3 Rooms
\$24⁹⁵
Steam or Shampoo
Call 484-5507

Entertainment 024

WFMK
Radio Announcer will provide music for your party
Call 349-4174

Electrical Services 026

ELECTRICIAN Specializing in service changes, rewiring, and adding outlets. Call Jerry, 627-4229 anytime and leave a message.

Snowed under with stuff? Dig yourself out with a classified ad.

ELECTRICAL WIRING
Specializing in Small Commercial & Residential

Jerry Largent Owner 627-4229 7441 Creek Side Lansing, MI

G & J Construction

- Sewer & Drain Field Installation
- Storm & Field Tile Installation
- Sewer & Drain Field Repair
- Storm & Field Tile Repair

•All types of Excavation & Land clearing available
19 yrs. Experience

Radio Dispatched Fully Insured
Phone 517-482-8687
Evenings 663-4259

Furniture-Custom 034

SNOW PLOWING

- Reasonable Rates
- Dependable
- Day or Night
- Plowing Available
- Lansing & Surrounding Area

Call Anytime 627-4920

Hauling 037

HAMPTON'S RUBBISH SERVICE- Weekly service, appliance removal. Phone 627-7352.

Heating & Air Conditioning 038

Heating & Cooling

SLOANE

SERVICE 485-9437
SALES 482-8755

FURNACES

Do It Yourself
Experienced Furnace-man will measure, draw up & order necessary duct work. You install. Will give directions on getting started.
For more information Call 322-2184

House Cleaning 041

GIVE YOUR SWEETHEART YOUR LOVE ON VALENTINES DAY. BY CALLING DIANA HUFFMAN'S CLEANING SERVICE. Experienced persons available to clean while you're home or away, work guaranteed. Phone 616-664-4968 or 517-649-8898.

Horse Shoeing 043

HORSES Trimmed and shod. Certified by Michigan Horseshoers Association. Call Jim Cloutier, 484-2895.

Lath, Plaster, Drywall 052

DON PUNG PLASTERING & DRYWALL
New, repair, remodel
Over 25 years experience
Quality workmanship
Free estimates, 321-4136

LATHING, PLASTERING Thin wall, drywall. No job too small. C. W. Pointer, 663-1367.

Legal Services 055

RONALD M. BAHRIE
- ATTORNEY -
Initial Consultation: No Charge

- Wills •Trusts •Probate
- Divorce •Custody
- Adoption
- Corporations •Real Estate
- Bankruptcy
- Consumer Complaints
- Personal Injury
- No-Fault Auto
- Workers' Compensation
- Social Security

3104 S. Cedar, Lansing
Phone 694-1300

Livestock Services 057

LIVESTOCK TRUCKING. You call, we haul. SHOAL FARMS. Call Grand Ledge, 627-5635 or Pottsville 645-7379.

Painting & Paper Hanging 062

AAA
Al Chapman Painting Winter special, \$35 per room. Licensed, insured 14 years experience. 484-5507.

Painting & Paper Hanging 062

PAINTING
Interior and Exterior. Free Estimates. Satisfaction Guaranteed. Call 485-4941.

PAPER HANGING AND PAINTING. First class work by experienced workman. Charles Reed 485-0460, 372-9445.

WALLPAPERING, PAINTING- textured ceiling, interior- exterior. Over 20 years experience, neat, references. Call Ken 487-6578.

Plumbing 066

PLUMBING: Experienced laid off plumber looking for odd jobs. 371-1430.

Town & Country Plumbing & Heating
Sales & Service
Phone: 651-6869

Printing 068

FULL PRINTING SERVICE
Available from Community Newspapers
Photo typesetting • Layout & Keylining • Artwork & Graphics • Camera • Screening-from start to finish.
Specializing in preprints, newspapers, forms, brochures and more! Phone 627-4001 for free estimates. Ask for Mr. Cantine

Feeling all cooped-up this winter? Redecorate your coop with furnishings found in classified.

Radio TV & CB Service 070

Orbital Satellite Antenna Systems
Local Bank Financing

Fully remote system \$2900
Call (517)882-7413

Roofing, Siding 074

ROOFING, SHINGLING and repair work. 14 years experience. Free estimates. Guaranteed work. 349-0969.

Septic Tanks 078

TANKS CLEANED
Reasonable rates, PROMPT SERVICE
T & L Septic Service
855-2132
We accept VISA or MASTER-CHARGE

Sewing & Tailoring 080

ALTERATIONS AND REPAIRS
On your new or used clothing. Reasonable rates, fast service. 10% discount with this ad. Call today! 669-7155.

ALTERATIONS AND REPAIRS
On your new or used clothing. Reasonable rates, fast service. 10% discount. Call today! 669-7155.

ALTERATIONS AND REPAIRS
Quality work, reasonable prices. Call between 10:00am and 6:00pm. Monday through Friday. 627-2078.

FOUND

A Tailor Who Cares!
Richard Oney Tailoring, 3314 S. Cedar. Next to Steve's Barber Shop. Phone 393-9542.

Sewing & Tailoring 080

brother

- Knitting Machines
- Yarns
- Lessons
- Custom Knitting

Eleanor's
Lower Level Frandor Mall
416 Frandor
351-7833

Tax Consultants 088

TAX PREPARATION in your home. Experienced accountant. Call for fee quote. Lyle Ross 626-6949.

Upholstering 094

QUALITY UPHOLSTERING AT FAIR PRICES. Samples shown in home. Guaranteed work. 485-8950

The Service Directory Has it All!



Bonded Free Estimates

C. L. Davis & Son

HOUSE MOVING
Equipped for Any Moving Job

We Buy & Sell Moveable Homes
Owosso: (517) 725-7901
Houses Raised for New Basements
Answer Service: (313) 238-4083

SERVING MICHIGAN SINCE 1884

WANTED: TIMBER & VENEER
Buyers of Standing Timber and Veneer Logs. Call Stuart Brooks of Devereaux Sawmill Inc., Pewamo, Michigan.
(517) 593-2552 or (517)593-2424

Service Directory 40% Off Sale
Plus 2 Weeks FREE
On Our Already Low Prices.

Call Any Of Our Local Community Newspapers:

Eaton County Newschronicle. 543-2301
Grand Ledge Independent. 627-4025
Delta-Waverly News Herald 323-1711
Portland Review & Observer 647-7508
Clinton County News 224-2012
DeWitt/Bath Review. 323-1711

HERSH'S
Heating, A/C & Refrigeration

Need your furnace checked out?

- Reasonable Rates
- Dependable Service
- 24 hr. Emergency Service
- Will do Mobile Homes
- We Service All Makes & Models

CALL TODAY 627-6265

Duplexes, Townhouses to Rent 802

DEWITT: 3 bedrooms, no pets. \$320, plus utilities. Immediate occupancy. 669-5801.

Halls to Rent 805

HALL With kitchen, in Mulliken. \$125. Smaller rooms. After 6pm. 649-8710.

Living Quarters To Share 808

FEMALE ROOMMATE WANTED: Grand Ledge. Non-smoker. \$180 plus electric. Contact Dawn 627-9786 or leave message at 627-9786.

Mobile Homes To Rent 810

1 BEDROOM MOBILE HOME: \$150 a month, references and deposit required. No dogs. Westwind Court, Portland. 647-6474.

MOBILE HOME WITH 1 bedroom apartment. \$200. Includes all utilities. Country Village W. Grand River at I-96 Near Capital City Airport. Call 627-2391.

Mobile Home Lots to Rent 811

SPACIOUS 2 BEDROOM MOBILE HOME: \$225-month plus utilities. 647-6040-647-6845.

Rooms For Rent 815

HAVE ROOM FOR WOMEN in my foster care home, South of Ithaca. Rebecca Allen 875-5060.

Storage Space to Rent 816

Fenced in Storage R.V. & Boats Imperial Homes

817 Clinton Grand Ledge 627-7881

Autos for Sale 900

1975 FORD LTD. Phone after 3:30pm. \$300 647-7798.

1984 RENAULT ENCORE: 13,000 miles, 4 door, automatic power steering and brakes, air conditioning, stereo cassette. \$7500 or best offer. 627-5627.

'6 DATSUN Pick-up with Top: 4 speed, am-fm cassette with speakers, 28 to 32 mpg, \$1500 or best offer. 627-6434.

AMC EAGLE: 1980, 4-wheel drive, power steering and brakes, air, cruise, am-fm stereo, 54,000 miles, excellent condition, \$4200. Call 647-7483.

AUDI 4000S, 1983: 5 speed, loaded, 41,000 miles. \$9,100 or best offer. 373-3488 during the day. 321-8452 evenings.

BLAZER: 1977, runs great. \$2500. 834-5785.

BLAZER S-10: 1984, Tahoe, V-6, automatic, running boards, sunroof, sharp, \$10,900. Call 627-8886 days.

BONNEVILLE: 1977, Automatic, V-8, More. Must See To Appreciate. \$1800. Call 834-2893 after 5pm.

BRONCO: 1978, lift kit, big tires, \$4600 or best offer. Will trade for truck. 651-5316 anytime.

BUICK LASABRE: 1978, air, tilt, V-6, turbo, automatic, under warranty, good condition, \$2700 or best offer. 485-7343.

BUICK SKYHAWK, 1978: \$1200 Phone 321-1937 after 4:00pm.

CADILLAC SEDAN DEVILLE: 1980, 69,000 miles, excellent condition, all extras, \$6800 firm. 224-7047.

CADILLAC: 1966, Limo. Must sell, first \$500 takes, needs little engine work, otherwise beautiful. 485-1076.

CAMARO: 1982, air, 4 speed, cruise, rear defrost, \$6900. 627-4315.

CAVALIER: 1983, low miles, 4 door. 647-7276 or 647-7235.

CHEVETTE, 1981: 2 toned, 2 door, 4 speed, AM-FM stereo, rear defogger, cloth interior, new radial tires, good condition asking \$2900 negotiable. 647-4241 after 5:30p.m.

CHEVY IMPALA: 1981, 4 door, excellent condition, \$3985. Call 882-1072.

CHEVY IMPALA STATION WAGON: 1976, 350, V-8, \$500 or best offer. 497-8874.

CIERA BROUGHAM: 1984, 2 door, well equipped, low mileage, very sharp. Call 626-2165.

Autos for Sale 900

CITATION, 1980: V-6, stick shift, loaded, air, excellent. \$2750 669-6695.

CUTLAS CIERA, 1984: Wagon, new condition, still under warranty. \$11,000. 627-2961.

CUTLAS CRUISER WAGON: 1982, excellent, new tires, most options. \$6500, best offer. 224-9248.

CUTLAS LUXURY SEDAN: 1981, loaded, 58,000 miles, looks and runs like new, \$4500. 323-4013.

Autos for Sale 900

CUTLAS SALON: 1978, 54,000 miles, power brakes and steering, AM-FM, air, excellent condition \$2950. Phone 482-0356 or 1-543-3312.

CUTLAS SUPREME: 1975, good shape. 517-566-8881.

Autos for Sale 900

CUTLAS SUPREME BROUGHAM: 1977, loaded, asking \$1500. 517-593-3354 or 593-2488.

DATSUN 2-10: 1982, MPG model, 37 mpg, 49,000 miles, \$2995. 669-3870.

Autos for Sale 900

DELTA 88: 1977, 2 door, high mileage, runs excellent, very dependable, ideal 2nd car, body very good condition, \$1900 or best offer. Call 647-6543 after 4p.m.

DELTA 88 BROUGHAM: 1979, white, nice car, \$5000 647-6119, Portland.



Auto Service Directory

AIR CONDITIONING 001

ATTENTION get sure-fire results with a classified ad in the COMMUNITY NEWSPAPERS classified auto service directory.

YOU get sure-fire results with a classified ad. Pick up the phone and start one working for you.

CUSTOMIZING 010

RESULTS and LOW COST! Two reasons to use classified often. Call to place your ad.

Are you boarding in boredom? Find a more exciting apartment in classified.

PARTS & SUPPLIES 025

STARTERS And Alternators from \$19.95. Repair and sales. The Starter and Alternator Shop, 111 S. Cedar (behind Calkins Paint). 484-6326.

RECONDITIONING 040

WHEN YOU want a big return on your advertising dollar, invest in a classified ad in the auto service directory. Call now to place your ad

UNDERCOATING & RUSTPROOFING 060

CLASSIFIED ADS WORK! Put one to work for you in the AUTO SERVICE DIRECTORY. Reasonable rates. Call Now!!

K & D

Small Engine Repair

Lawn Boy Snapper
Toro International
Yard Man Jacobson

Reasonable Rates
Reliable Service
Repair • Recondition
Cleaning • Overhauls
484-3564

Monday-Friday 8:00 am-5:00 pm
Saturday 8:00-noon

REPAIR & SERVICE 050

HAVE A CAR PROBLEM? Call 371-2707. Tune-ups, repairs, brakes, overhaul, cooling systems, valve jobs and exhausts. Good fair price/service, certified mechanic.

"I'LL DO IT FOR HALF THE PRICE". State certified. Brakes, tune-ups, general repair. Call Bob at Phone 485-2987.

RICHARD'S GARAGE: Used motors, transmissions, parts: Will buy and haul junk cars. OPEN 7 DAYS A WEEK! Portland 647-2114.



USED CARS BUY • SELL • TRADE

- '81 Camaro Berlinetta \$5995
 - '78 Regency (Full Power) \$3395
 - '78 Firebird (V-8, Automatic, Air) \$2795
 - '76 Ford Elite (Nice Car) \$1250
- Purchase a used car from O.G.'s, \$25 goes to your favorite charity.
- 321-8584**
2905 W. Saginaw, Lansing
(Across from Olds Plant 3)

\$ WE BUY CARS \$ WE BUY TRUCKS \$

BADDER'S AUTO PARTS & SALES

We have a large quantity of late model parts available. Always buying 1973 and newer cars & trucks for parts

Located on David Hwy, four miles east of M-66, Ionia
Open 9:00 a.m.-5:00 p.m. Monday thru Saturday
★ PHONE 616-527-0813 ★

Larry's Body Shop

COLLISION SERVICE

- Over 25 years experience
- All makes & models
- Free estimates • Frame repair

6701 W. Gd. River (1/2 mile E. of I-96 exit) **321-0754**

WE'RE IN A DEALIN' DAZE

Auto Service Directory 40% Off Sale

Plus 2 Weeks **FREE** Our Already Low Prices.

Call Any Of Our Local Community Newspapers:

Eaton County Newswatch	543-2301
Grand Ledge Independent	627-4025
Delta-Waverly News Herald	323-1711
Portland Review & Observer	647-7508
Clinton County News	224-2012
DeWitt/Bath Review	323-1711



MITCHELL SHELL

"Low Self Serve Gas"

- ★ Master Mechanic
- ★ Tune Ups
- ★ Allen Diagnostic
- ★ Brakes
- ★ Tires & Tire Repairs
- ★ Batteries

Lube, Oil & Filter
Regular \$14.95 + tax (most cars)
\$2⁰⁰ Off With This Ad
Expires 2-28-85

24 Hour Towing Service 323-9110
3206 W. Saginaw, Lansing



Grand Ledge - Lansing
Ph. 627-4051

Front Disc Brake Special

Includes replacement of front brake pads, machine rotors, repack front wheel bearings, inspect rear lining and advise of condition.

GM Car or C10 TRUCK \$69⁹⁵

GUARANTEED 12 MONTHS OR 12,000 MILES

Lube, Oil & Filter Special

\$14⁹⁵

Includes up to 5 qts. 10w30 Quaker State Oil, oil filter, and complete chassis lube.

Tuneups Guaranteed 12 Months or 12,000 Miles

- ★ Complete Body Shop
- ★ Free Estimates
- ★ Sales open Sat. 'til 5

SERVICE HOURS:
7 a.m.-5:30 p.m. Daily except Mon. & Wed.
Open until 9 p.m.

"Keep That Great GM Feeling with Genuine GM Parts"

Autos for Sale 900

DELTA 88 ROYALE: 1978, 350, V-8, am-fm radio, tilt wheel, rear defrost, body good, \$2800 or best offer. 647-6700 or 647-4173.

DODGE CARAVAN 1984, charcoal gray, air, 10,000 miles. Phone 236-5152.

DODGE VAN: 1979, insulated, long wheel base, best offer. 321-8814.

EAGLE: 1981, 4 door, low mileage, \$6900. Phone George 351-1830.

ESCORT WAGON: 1981, automatic, \$1995. Phone 351-1830 ask for George.

FIAT X-19, 1977: Dark Brown, hard top convertible, mid engine car, \$1,500. Phone Portland 647-4937.

FIERO-SE: Load, automatic, air, sunroof, extend warranty. After 5:00pm. \$9900 647-7646 or 647-6795.

FORD FUTURA 1979, 63,000 miles, new tires, 4 cylinder, no rust, power brakes, power steering, air, rear defogger. \$2200. Call 647-6989 after 5pm.

FORD GRANADA: 1978, 2 door, power steering, radio, 82,000 miles, runs good, good condition, \$1300. 627-5871.

FORD SUPER VAN: 1979, Chateau 150, window van, air, radio, 2 captains chairs, 351 V-8 automatic, 2-tone green, \$4250. 323-1039.

FORD TORINO: 1976, air, cruise, power brakes and steering, am-fm cassette stereo, snow tires, \$300. 587-6824.

OLDS FIRENZA ES: 1984. Tuff coat, low miles, loaded, 30 mpg \$9300 321-7334.

DODGE CHALLENGER, 1978: New engine, new tires, new brakes, new exhaust system. No rust, 5-speed, silver-grey with pin stripes. \$1990.00 Call 627-6545 after 4pm.

HONDA CIVIC HATCHBACK: 1981, excellent condition, 31,000 miles, \$3200. Call 627-5738.

HORIZON: 1979, light yellow, excellent condition in and out, 1.7L engine, 34 m.p.g. am-fm cassette stereo, 4-speed stick, \$2200 or best offer. Phone 627-6340.

I.H. SCOUT: 4x4, 4 speed, soft top, hard top, V-8, \$2000, 485-9237 after 3:30p.m.

LINCOLN MARX IV, 1975: White, 33,000 actual miles. 321-0358 after 6:30pm.

MAZDA-626, 1980: Good condition, automatic, sun-roof, \$3800 best offer. 377-6773.

Autos for Sale 900

MERCURY CAPRI: 1979, low mileage, power brakes, clean inside and out, \$3000 or best offer. 323-2517.

MERCURY MARQUIS: 1978, excellent condition, air, radio, new muffler, brakes and radiator, \$1800. 393-8543.

MUSTANG GT: 1983, 21,000 miles, am-fm cassette, air, 4 speed, must sell, baby on the way. 855-3427.

NOVA PARTS CAR: 1977, \$300 for all. Call 626-6826 after 3p.m.

OLDS 98: 1973, 4 door, blue, runs good, \$300. Phone 882-6865 or can see at 5020 Hughes Rd.

OLDS CIERA BROUGHAM: 1984, V-6, diesel, 4 door, loaded, 12,500 miles, \$9700. 485-3490.

OLDS CUTLAS CIERA BROUGHAM: 1984, 4 door, loaded, low miles, under warranty, \$10,600. Call 627-4618.

OLDS DELTA 88: 1977, power steering and brakes, built in CB, am-fm radio, 85,000 miles, \$2350. Phone 882-1882 after 5.

OLDS FIRENZA: 1983, 15,000 miles, 5 speed, am-fm cassette, deluxe interior. \$6800 or best offer. 587-6520.

OLDSMOBILE REGENCY BROUGHAM: 1984, loaded, \$13,500. 834-2495.

OLDSMOBILE TORNADO, 1984: Bose radio, 307, gas V-8 engine, 8,000 miles, loaded. \$14,600 extended warranty. 323-4221.

OLDSMOBILE REGENCY BROUGHAM, 1984: Sunroof, 307, V-8 gas engine, loaded. \$14,200 323-4221.

OLDS REGENCY, 1977: LOADED, 68,000 MILES, NICE CAR, MSTA. PHONE 593-2008.

OLDS REGENCY 98: 1984, 2 door, loaded, excellent condition. Must sell, \$12,900, best offer. 627-7966 eves. 1-224-2969.

OLDS REGENCY 98: 1984, 2 door. 321-8172 after 4p.m.

OMEGA, 1977: Power steering, power brakes, AM-FM cassette stereo, 4 brand new tires, rebuilt engine and carburetor. Approximately 17 m.p.g. \$2,100 Call anytime after 3:00pm or anytime weekends. 627-6545 ask for Dick.

PLYMOUTH VOLARE: 1980, wagon, 6 cylinder, automatic, cruise. 647-7558.

PLYMOUTH FURY: 1972, air, 318 engine, excellent condition (inside and out). Call 669-3743.

Autos for Sale 900

PLYMOUTH-ARROW, 1978: Low mileage, air, defogger, excellent condition. 321-0173.

PLYMOUTH CHAMP: 1979, 42,000 miles on 1982 motor, 32 mpg, new brakes and tires, body excellent, \$2250 or best offer. 485-7221.

SUBURBAN: 1978, 4 wheel drive, air, extras, \$4500. 543-1748.

THUNDERBIRD: 1979, 302, V-8, 6,500 miles on new motor (have papers on new motor), power steering, power brakes, stereo, new tires, body and interior very good, \$2,500 of best offer. Call 647-4726.

TOYOTA CELICA GT LIFT BACK: 1981, all options, low mileage, like new condition. Call 323-4736.

VOLKSWAGON RABBIT: 1979, 4 door, 4 speed, never been damaged, no rust, mechanically excellent. Must sell, \$2300 or best offer. 332-7045.

Z28, 1984: Excellent condition, low mileage, air, cruise, AM-FM Cassette, 5 speed. Call 485-6989, after 5pm.

Auto Parts & Service 902

ENGINE STAND: WILL BOLT UP TO ANY MOTOR, ON CASTER WHEELS. ASK FOR DICK. 627-6545 \$1000 or best offer.

Motorcycles 908

WALNECK'S MOTORCYCLE SWAP MEET FEBRUARY 10, Eaton County Fairgrounds, Charlotte. 10:00 to 4:00. Admission \$3.00. For booth information 312-985-2097. IL.

Snowmobiles 922

SNOWMOBILES: Ski-Doo Citation LF: 1985, 100 miles, cover, spare belt, \$1475. Kawasaki 440 Drifter: 1979, excellent condition, cover, spare belt, \$975. 3 WHEELER: Kawasaki 250 Prairie: 1984, excellent condition, new this fall, 110 miles, \$1450. 682-4201.

Trucks, Trailers For Sale 909

1974 CHEVY: 1/2 ton, \$200, needs battery. Call 543-7068.

CHEVY SUBURBAN SILVERADO: 1976, power steering and brakes, dual air, cruise, trailer package, 84,000 miles, \$2400. Call 627-5738.

FORD PICK-UP: 1976, 3/4 ton, \$750. 647-2418.

FORD PICK-UP, 1975: Everything new or rebuilt, MSTA. \$4000 or best offer. 647-6026.

FORD RANGER: 1983, 4 cylinder automatic, long box, new tires. \$4500. Call 626-2278.

FULTON SCHOOLS: Has 1 1973 bus for sale. The bus may be seen at the school bus garage between 8a.m. and 3:30p.m. Call Jim Weller or Bud Simes (236-7676) for an appointment. Bids must be in by February 28th 1985. The district reserves the right to reject any or all bids.

Vans 911

DODGE VAN, 1976: Good shape, \$1,500. Phone 647-7753.

DODGE VAN: 1979, insulated, long wheel base, best offer. 321-8814.

FORD CUSTOMIZED VAN: 1977, 4x4, air, power, no rust, \$3500. 647-6040.

ST. JOHNS CITY COMMISSION MINUTES JANUARY 14, 1985

The Reg. Mtg. was called to order by Mayor Arehart at 7:30 p.m.

COMM. PRESENT: Arehart, Starck, Wiseman, Munger, Parr

COMM. ABSENT: None

STAFF PRESENT: R.L. Humphrey, City Mgr.; R.L. Coletta, City Clerk; P.A. Maples, City Atty.; Diane M. Edwards, City Assessor.

Motion by Comm. Munger supp. by Comm. Starck that the Mins. of the Dec. 10, 1984 Reg. Mtg. and the Jan. 8, 1985 Special Mtg. of the City Comm. be app. as presented.

YEA: Arehart, Starck, Wiseman, Munger, Parr. NAY: None. Motion carried.

Motion by Comm. Parr supp. by Comm. Munger that warrant No's. 2181 thru 2368 fm. Central Bank be app. in the amt. of \$1,362,960.67 as presented.

YEA: Arehart, Starck, Wiseman, Munger, Parr. NAY: None. Motion carried.

Mayor Arehart asked if there were any additions or deletions to the Agenda. There were none.

Motion by Comm. Wiseman supp. by Comm. Starck that the Agenda be app. as presented.

YEA: Arehart, Starck, Wiseman, Munger, Parr. NAY: None. Motion carried.

Motion by Comm. Wiseman supp. by Comm. Munger that the City Comm. set the Hearing of Necessity for the operation of the proposed taxicab co. for Jan. 28, 1985 at 7:45 p.m.

YEA: Arehart, Starck, Wiseman, Munger, Parr. NAY: None. Motion carried.

Motion by Comm. Munger supp. by Comm. Starck that the City Comm. refer the Searles Invest. request and the Roseview Sub. final plat approval to the Planning Comm. for their review and rec.

YEA: Arehart, Starck, Wiseman, Munger, Parr. NAY: None. Motion carried.

Motion by Comm. Starck supp. by Comm. Wiseman that the City Comm. auth. the City Atty. to send a letter to Cable Vision Inc. notifying them that the proposed rate increase is in excess of that allowed by the City ord. and further that the City staff send a copy of both letters to the Cable TV Comm. to keep them informed of the current events.

YEA: Arehart, Starck, Wiseman, Munger, Parr. NAY: None. Motion carried.

Motion by Comm. Starck supp. by Comm. Parr that the City Comm. auth. the City Atty. to send certified letters to all businesses violating the City's Sign Ord., notifying them that they have 15 days to comply with the ord., or he has been auth. to file suit against them.

YEA: Arehart, Starck, Wiseman, Munger, Parr. NAY: None. Motion carried.

Motion by Comm. Wiseman supp. by Comm. Starck that the City Comm. reject the brochure bid and auth. the City staff to readvertise and rebid the brochures and further that the specs include color keys for the brochures.

YEA: Arehart, Starck, Wiseman, Munger, Parr. NAY: None. Motion carried.

Motion by Comm. Parr supp. by Comm. Munger that the City Comm. accept the low bid fm. Womsey Tree Service and auth. them to do the City's 1985 Tree Maint. Program and further that the City Atty. be auth. to draft the appropriate contract to award this bid.

YEA: Arehart, Starck, Wiseman, Munger, Parr. NAY: None. Motion carried.

Motion by Comm. Parr supp. by Comm. Starck that the City Comm. put the bidg. demolition quotes in abeyance to allow Mr. Jones 7 calendar days to complete the demolition, disposal and site grading of 407 N. Lansing St. and that he have 30 days to dispose of any machinery left on the site, otherwise the City will proceed with the project.

YEA: Arehart, Starck, Wiseman, Munger, Parr. NAY: None. Motion carried.

City Assessor Edwards reported on the Equalization Depts. property evaluation review.

Motion by Comm. Starck supp. by Comm. Munger that the City Comm. table the appliance disposal program to allow the staff an opportunity to do a study on disposal alternatives and to report back to the City Comm. on these options.

YEA: Arehart, Starck, Wiseman, Munger, Parr. NAY: None. Motion carried.

Motion by Comm. Wiseman supp. by Comm. Starck that the City Comm. auth. the staff to take bids on a grass fire truck.

YEA: Arehart, Starck, Wiseman, Munger, Parr. NAY: None. Motion carried.

Motion by Comm. Parr supp. by Comm. Wiseman that the City Comm. auth. the purchase of a pickup utility box from Truck & Trailer Equip. Co. in the amt. of \$1,974.

YEA: Arehart, Starck, Wiseman, Munger, Parr. NAY: None. Motion carried.

Motion by Comm. Starck supp. by Comm. Munger that the City Comm. refer the St. Joseph Church rezoning request to the Planning Comm. for their review and rec.

YEA: Arehart, Starck, Wiseman, Munger, Parr. NAY: None. Motion carried.

Motion by Comm. Parr supp. by Comm. Wiseman that the mtg. be adj.

YEA: Arehart, Starck, Wiseman, Munger, Parr. NAY: None. Motion carried.

The mtg. was adj. at 9:07 p.m.

ST. JOHNS CITY COMMISSION MINUTES SPECIAL MEETING - JANUARY 21, 1985

The Special Mtg. was called to order by Mayor Arehart at 4:30 p.m.

COMM. PRESENT: Arehart, Starck, Wiseman, Parr

COMM. ABSENT: Munger

STAFF PRESENT: R.L. Humphrey, City Mgr.; R.L. Coletta, City Clerk; P.A. Maples, City Atty.; D.M. Edwards, City Assessor.

Mayor Arehart said the purpose of this Special Mtg. was to hear new information regarding the dangerous bldg. at 407 N. Lansing St.

Wm. Jackson and Jr. Hettler were present to discuss said bldg.

Motion by Comm. Parr supp. by Comm. Wiseman that the City Comm. give the new owner of 407 N. Lansing St. 7 calendar days to demolish the said bldg. and that the owner be given 21 days to haul the bldg. materials away and fill and level the site and further that the owner keep the site properly fenced and barricaded until it is safe.

YEA: Arehart, Starck, Wiseman, Parr. NAY: None. Motion carried.

There being no further business, Mayor Arehart adj. the mtg. at 4:37 p.m.

224-017 2/5/85

• Air Taxi 543-5300

- Air Freight
- Air Ambulance
- A&P Major & Minor Repairs
- Flight Instruction
- Aircraft Rental

CRIPPEN FLYING SERVICE, INC.

1325 ISLAND HWY. • CHARLOTTE, MICHIGAN 48813

BILL SNETHKAMP

THE ONLY DEALER IN TOWN THAT BACKS HIS CARS AND TRUCKS 5 YEARS OR 50,000 MILES

Is Giving You Something **"FREE"**

Buy any 1985 Plymouth Reliant or Dodge Aries And Receive The Automatic Transmission **"FREE"**

Limited Offer, Hurry In Today!!

BILL SNETHKAMP

6131 S. PENNSYLVANIA

Hours: Mon. & Thurs. nights 'til 9
Tues. Wed & Fri. 'til 6
Saturday 'til 4

Ph. 394-1200

DON'T MISS THE BOAT!



Set sail for savings by reading classified regularly.

Phone:

- Eaton County Newschronicle 543-2301
- Grand Ledge Independent 627-4025
- Portland Review & Observer 647-7508
- Clinton County News 224-2012
- DeWitt/Bath Review 323-1711
- Delta-Waverly News Herald 323-1711

ST. JOHNS FORD-MERCURY

ESCORT VALUE
AT A PRICE
YOU CAN AFFORD

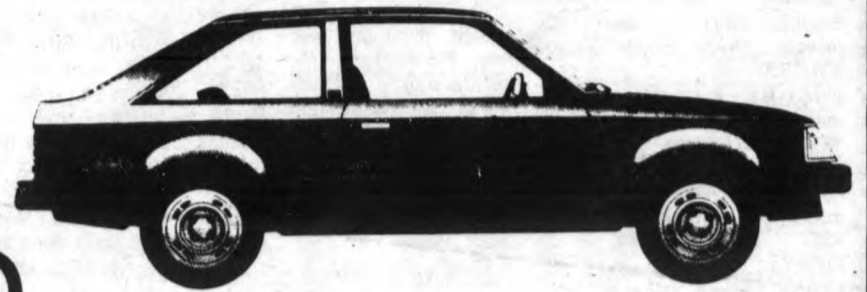

A 1985
Escort L - 2 Door
that includes all this:

- Front-Wheel Drive
- 4-Speed Manual Transaxle
- Steel-belted Radial Tires, P165/80R13 WSW
- Four-wheel Independent Suspension
- Rack and Pinion Steering
- AM Radio
- Halogen Headlamps
- High-back Reclining Cloth Bucket Seats
- Removable Package Tray

*** NO GIMICKS, ONLY TITLE AND TAXES ARE EXTRA**

\$5,999*

*** NO GIMICKS, ONLY TITLE AND TAXES ARE EXTRA**

**COME IN! TEST DRIVE AN ESCORT TODAY ...
SEE WHY QUALITY IS JOB 1 AT FORD!**

WITH 30 AVAILABLE, YOU CAN TAKE DELIVERY TODAY!

\$700
MINIMUM
Trade Allowance
On Used Cars . . .
LOOK
What You Get -
Your Trade -
& Only

1981 - CHEVETTE - 4 door, automatic	\$94 per month
Financing \$2700, 36 months	
1980 Mustang - Save	\$102 per month
Financing \$2900, 36 months	
1980 CHEVY VAN - 6 cyl., 3 spd., black	\$155 per month
Financing \$3800, 30 months	
1977 DELTA 88 - Runs Great	\$2275
1974 DODGE VAN - Conversion, as is	\$1695
1975 FORD VAN - as is	\$2395
1977 CHEVY CREW CAB - Nice, Auto V-8	\$2450
1981 C-10 PICK UP - 6 cyl., 4 sp.	\$155 per month
Financing \$4500, 36 months	
1981 FORD GRANADA - 4 dr., 6 cyl., auto, great family car	\$144 per month
Financing \$4200, 36 months	
1981 FORD F-100 - 6 cyl., red	\$161 per month
Financing \$4700, 36 months	
1980 PONTIAC PHOENIX - 4 dr., sunroof, auto	\$129 per month
Financing \$3700, 36 months	
1980 L.T.D. - 2 dr., blue, nice, low miles	\$141 per month
Financing \$4000, 36 months	
1983 PONTIAC GRAND PRIX - low miles, loaded	\$8100
1983 RANGER - with cab	\$140 per month
Financing \$4900, 48 months	
1979 OLDS TORONADO - diesel, nice car, triple blk	\$193 per month
Financing \$4700, 30 months	
1978 COUGAR XR-7 loaded, very nice	\$3200
1981 CROWN VICTORIA - 4 dr., one owner	\$5300
1978 L.T.D. BROUGHAM - full size, one owner,	\$3750
One of a kind	
1981 OLDS CUTLASS SUPREME - nice, loaded	\$6300
1975 THUNDERBIRD - mint condition	\$3200
1984 THUNDERBIRD - loaded, save thousands	\$9425

* A.P.R. - 14.5% 1981 & Newer * A.P.R. - 16.5% Older

MID-MICHIGAN'S FASTEST GROWING FORD-MERCURY DEALER

ST. JOHNS FORD-MERCURY

1410 S. US-27 • St. Johns • 224-6711

HOURS Mon - 8:30 to 8 • Tues., Thur. & Fri. - 8:30 to 6 • Wed. - 8:30 to 9 • Sat. 9:00 to 2:30

