

# The Clinton County News

Classified  
or  
Display  
Advertising  
224-2361

1985 Community Newspapers. All Rights Reserved.

40 Pages Plus Supplements

Vol. 129, No. 15 Tuesday, July 9, 1985

Distributed to every home in St. Johns and its rural routes; Village of Elsie and Route 1; Village of Maple Rapids; City of Ovid and Route 2; Village of Ashley; Village of Eureka and its rural routes; Village of Middleton and its rural route; Village of Perrinton and its rural route; Ithaca Routes 2 and 3; Village of Fowler and its rural routes; Village of Hubbardston, Matheron and its rural routes.



LOCAL MAN RECEIVES POLLUTION PREVENTION AWARD-Bill Gramlich (on right) receives the Donald M. Pierce Award from Gerald Herriman, Senior State Director of the Michigan Water Pollution Control Association.

## Gramlich earns state award

William R. Gramlich, Wastewater Treatment Plant superintendent for the City of St. Johns, has been presented the prestigious Donald M. Pierce Award by the Michigan Water Pollution Control Association (MWPCA) at their annual conference in June.

The Pierce Award is presented each year to a worthy recipient who has demonstrated the ability to do an outstanding job by producing a good effluent from a clean orderly municipal wastewater treatment plant, while interacting with his employees and other operators for the betterment of the profession.

Gramlich has been employed in the wastewater treatment field since 1971. He is a member of both the MWPCA and the American Water Works Association. He has held a Class B wastewater operators certification since 1975.

Gramlich began work with the City of St. Johns in 1978. As Wastewater Treatment Plant Superintendent, he plans and directs all aspects of the operation and maintenance of the treatment plant, pump and lift stations.

The Michigan Water Pollution Control Association is a non-profit organization working for the preservation and enhancement of Michigan's Water Resources.

It is a Member Association of the Water Pollution Control Federation, and International Organization that has a diversified membership composed of wastewater treatment plant operators, engineering consultants, equipment and chemical sales representatives, and others whose interest lies in water pollution control.

## Bridge falls on three people

Three people using blow torches to cut away metal strippings from an abandoned bridge were injured July 1 after they severed a support pole and the 70-foot span collapsed.

Ronald Brown and his son, Daniel, 13, of DeWitt, suffered arm and wrist fractures when they and Marvin Lovegrove of Maple Rapids fell 15 feet into Hayworth Creek northwest of St. Johns at about 3 p.m.

Brown and his son were treated at Clinton Memorial Hospital and released, a hospital spokesperson said. Lovegrove was not injured.

A Clinton County sheriff's deputy said the aged bridge in Essex Township had been abandoned for several years and fallen into disrepair.

The men reportedly had a permit signed by Brian Dolman-Jersey, Clinton County Road Engineer, to take parts of the bridge down.

## Schuette to visit on July 11

Congressman Bill Schuette will be in St. Johns on July 11, at the Clinton County Court House, 10 a.m. to noon.

Schuette will then go to DeWitt in the afternoon. He will be at the State Farm Insurance Roger

Overway Agency at 125 North Bridge Street.

Schuette will be available to help people who have questions about social security, agriculture, Stabilization and Conservation Service (ASCS), Vetern's Administration or other Federal programs.

## Wallace Watt, well-known area resident, dies at the age of 89

Submitted By,  
BILL RICHARDS

Wallace Watt died while planning his 90th birthday. Instead of a birthday there will be a celebration of his life. To those who knew him, this is typically Wally.

His smile and lifestyle were both similar. He

always wore the smile and his date book was always full.

He formally retired from the paid workforce in 1966, but never retired from volunteering his time and energy to activities, interests and legislation that would benefit people of all ages.

Wally became one of the first Boy Scouts in 1909 and never left the movement. Following the scout law he was "prepared to help other people at all times".

This is the Wally Watt many of us have known.

The Wallace Watt Celebration is planned

for July 14 (the day he was to turn 90) at 2:30 p.m. at the Wacousta Methodist Church.

If anyone needs transportation to the celebration a group will be leaving St. Johns at 1:15. Please call the CRV Office at 224-8285 and leave your name and phone number.

### Classifieds Get Results Your Ads Really Work!

"Sold many items. Table went within 2nd day of ad. Excellent response."

ANTIQUA DINING ROOM TABLE: Includes 1 leaf, buffet and 4 chairs \$150. Call 000-0000.

Make the Clinton County News Classifieds work for you. Call 224-2012 to Place Your Classified Ad Today!

# SAVE 3-WAYS

1. New Country Money
2. Six Monthly Sale Items
3. Beck's Everyday Low Prices

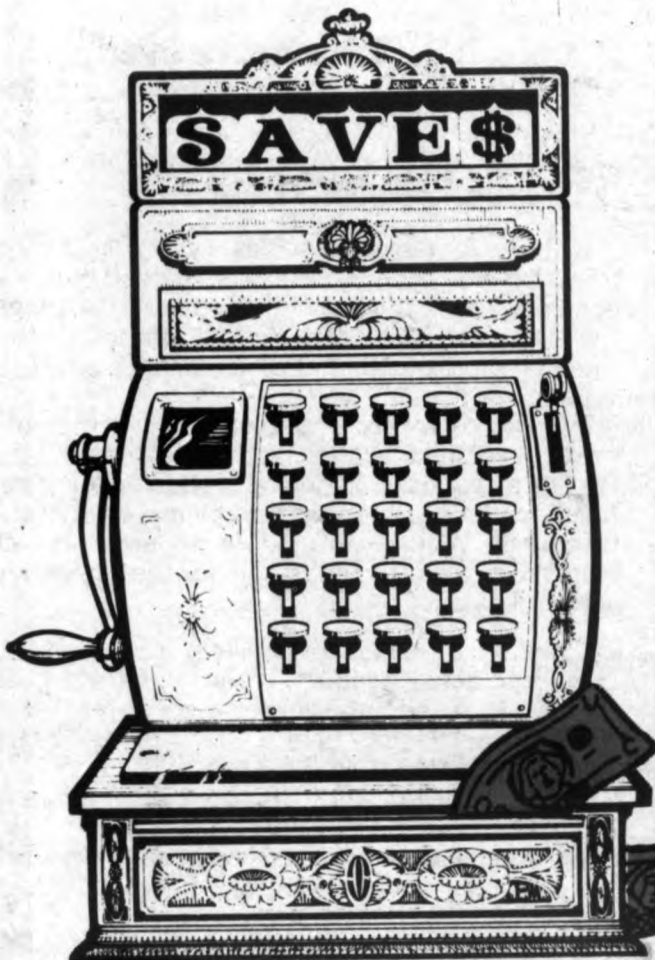

SIX MONTHLY SALE ITEMS!!		July 8 thru 13, 1985
<b>Spartan Hot Dogs</b> <b>99¢</b> lb.	<b>Gerber Strained Baby Food</b> <b>4/\$1</b> 4.5 oz.	<b>Open Pit Bar-B-Que Sauce</b> All Varieties 12 oz. <b>88¢</b>
<i>Fresh From Our Bakery:</i> <b>Country Style Bread</b> <b>3/\$1</b> 1 lb.	<b>Crisp Crunchy Carrots</b> <b>69¢</b> 3 lb. bag	<b>Similac and Enfamil Infant Formula</b> <b>99¢</b> 13 oz. Concentrate Liquid

<b>25¢ COUNTRY MONEY 25¢</b> COUPON Write in Your Item Your Name <b>GROCERIES</b> Beck's farm market 25¢	<b>25¢ COUNTRY MONEY 25¢</b> COUPON Write in Your Item Your Name <b>GROCERIES</b> Beck's farm market 25¢
<b>25¢ COUNTRY MONEY 25¢</b> COUPON Write in Your Item Your Name <b>GROCERIES</b> Beck's farm market 25¢	<b>25¢ COUNTRY MONEY 25¢</b> COUPON Write in Your Item Your Name <b>GROCERIES</b> Beck's farm market 25¢
<b>25¢ COUNTRY MONEY 25¢</b> COUPON Write in Your Item Your Name <b>MEAT</b> Beck's farm market 25¢	<b>25¢ COUNTRY MONEY 25¢</b> COUPON Write in Your Item Your Name <b>PRODUCE</b> Beck's farm market 25¢



HOW YOU DO IT:  
 JUST CLIP OUT YOUR COUNTRY MONEY  
 AND SPEND IT ON ANY ITEM  
 YOU DESIRE TO PURCHASE.  
 NOT GOOD FOR SALE ITEMS OR BEER, WINE AND LIQUOR.



COUNTRY MONEY makes things happen!

**Kurt's  
Appliance**



**20th  
GE - RCA**

**ANNIVERSARY SALE!**

We are celebrating our 20th Anniversary with outstanding appliance values - starting Wed., July 10th. Visit us for this big 10 day sale - Register for door prizes to be given away Sat., July 20th.

★ Microwave Oven  
★ R.C.A. Television  
★ G.E. Radio  
Drawing Sat., July 20th



Model TB12SB

- 11.8 cu. ft. two-door refrigerator-freezer
- 2.60 cu. ft. zero-degree freezer.
- Two Ice 'n Easy trays.
- Automatic defrosting in refrigerator section.
- Energy saver switch in normal position helps cut operating cost.
- Three cabinet shelves.
- Huge vegetable bin.
- Butter compartment.
- Only 28" wide, 61" high.

Save \$80<sup>00</sup>  
4 only  
**\$399<sup>00</sup>** W/T



Model GSD500

**3-CYCLE BUILT-IN  
DISHWASHER**

Energy saver drying option. 2-level wash action. 3-way sound control. Full 10-year warranty on PermaTuf® tub and door liner. (Ask for details.)

**\$299<sup>00</sup>**



Model WWA5600G

**LARGE CAPACITY  
WASHER**

Two cycles - regular and permanent press. Three wash/rinse temperature combinations with energy-saving cold water selections. Soak cycle.

**\$366<sup>00</sup>**

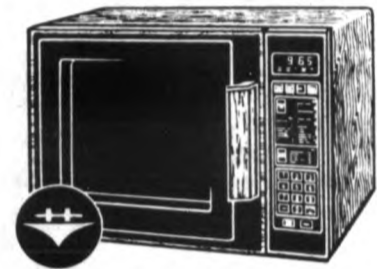

Our Best Ever  
Value in a  
Microwave Oven  
Save \$80<sup>00</sup>

**DELUXE  
HOTPOINT MICROWAVE  
WITH LARGE  
1.4 CU. FT. CAPACITY  
HOTPOINT MICROWAVE  
OVEN COOKS FAST BY  
TIME OR TEMPERATURE**

- Large 1.4 cu. ft. capacity
- Electronic touch controls
- 10 Power levels and defrost cycle
- Digital display for time, temperature, power levels
- Time-of-day clock
- Temperature probe feature
- Handsome simulated wood grain cabinet
- Black glass front.

Model RE964  
Special **\$288<sup>00</sup>**

**HERE ARE FOUR BIG VALUES YOU WON'T BUY FOR LESS!!**

RCA 19" diagonal XL-100 Roommate™ Color TV with ChanneLock Digital Remote Control



RCA Model FKR460R 19" diagonal

• 6 function ChanneLock Digital Remote Control provides multi-band tuning of up to 127 broadcast and cable channels. \* Scans in forward or reverse, stopping only at channels programmed into set's memory. Also turns set on and off, and adjusts or mutes volume.

Factory Special **\$349<sup>00</sup>**  
4 Only



RCA Model GJR648 25" diagonal **\$478<sup>00</sup>** W/T

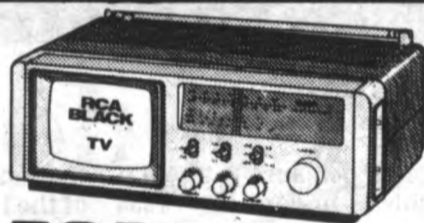

**RCA** Model ASR05 5" diagonal  
**AM-FM RADIO  
AC/DC 4 WAY POWER**

Pick up a Playmate™ — it's the perfect companion for "on the go" entertainment. • AC/DC versatility: plays off AC house current, 12-volt cigarette lighter socket (power cord included), 9 "D"-cell batteries (optional, extra), or rechargeable battery pack (optional, extra).

5 Only **\$128<sup>00</sup>**

**YEAR END MODELS  
ONE-OF-A-KIND  
CLEARANCE**

- 1-RCA 25" Console TV (#GKR640) Oak Cabinet Reg. \$599 **\$464**
- 1-RCA 25" Console TV Walnut grain, color track, push button tuner Reg. \$699 (Model GJR750) **\$518**
- 1-RCA 25" Console TV (GKR644) Electronic tuner, contemporary style, pecan finish Reg. \$509 **\$478**
- 1-RCA 19" Top of the Line Portable Remote (FKR490) Color track Reg. \$599 **\$478**
- 1-RCA 25" Color Monitor RCA's Top of The Line Model VSM2022) Reg. \$969 **\$866**

**ALL COLOR TV'S  
REDUCED FOR  
THIS 10 DAY SALE!!**

**RCA  
VIDEO VALUES**

**FROM THE VIDEO CORNER**

- While They Last!! 15 RCA VIDEO DISC PLAYERS (SJT100) Reg. \$199.00 **\$79<sup>00</sup>**
- 2-RCA VIDEO COLOR CAMERAS (CC016) Reg. \$599.00 **\$399<sup>00</sup>**
- 4-RCA (VKT300) VIDEO TAPE RECORDERS Reg. \$499.00 **\$399<sup>00</sup>**
- 3-RCA (VKT 385) VIDEO RECORDERS **\$458<sup>00</sup>**
- VIDEO RECORDING TAPE (#T120) Limit 2 Only **\$6<sup>38</sup>**
- 1-RCA 13" COLOR MONITOR Model EKR360) **\$399<sup>00</sup>**
- 2-RCA VIDEO RECORDERS (VJT255) **\$366<sup>00</sup>**

**KURT'S  
APPLIANCE  
CENTER**

217 N. Clinton • Downtown St. Johns  
• Phone 224-3895

# The Clinton County News Editorial Page

Serving Clinton County



Kimberly Marshall, Staff Writer  
Sharon Maybik, Advertising Representative  
Becky Gabrion, Advertising Representative  
Michelle Snyder, Receptionist

117 E. Walker St., St. Johns, MI 48879  
Telephone 224-2361

## John Deere announces new finance plan reducing charges

John Deere has announced a new program to waive finance charges for up to 10 months on all new farm tractors--utility, row-crop and 4-wheel drive--purchased through the John Deere finance plan.

Finance charges will be waived until April 1, 1986.

Waiver of finance charges reduces the interest paid during the term of a retail financing contract. Additionally, the program permits

a faster buildup of the buyer's equity in the tractors since all payments during the waiver of finance charges period apply entirely to principal.

The company has also announced a discount

schedule for buyers of new John Deere tractors who choose not to use the waiver of finance charges. Discounts range as high as \$1,025 on utility tractors, \$2,575 on row-crop tractors and \$4,450 on 4-wheel drive tractors.

## Looking back on mint farming in 1936

**Editors note:** This article is reprinted, with permission, exactly as it appeared in the Lansing State Journal in October 18, 1936. The article was written by Frank S. Pritchard and submitted to the Clinton County News by Ginger Crosby.

Less than a score of miles north of the city on US-27, is one of the most valuable carpets in the world--a carpet of velvety green--composed of millions of plants of peppermint and spearmint.

This "magic carpet" which furnishes oil to flavor chewing gum and candies, is the basis of menthol, used the world over when a cold in the head makes folks miserable. The oils also are used to conceal the disagreeable taste in scores of bitter medicines, and are sometimes used when young Johnny eats too much, develops "tummyache" and demands peppermint tea.

In Clinton County alone there are 7,300 acres of this fragrant herb, and the area, known as the St. Johns area, extends into Shiawassee, Livingston, Ingham and other nearby counties.

The carpet is a magic carpet, for the land where the mint now grows formerly produced crops of bullrushes, swamp grass, and rattlesnakes. Mint land is low land, black muck soil found where once rivers and lakes were found, and where the old river and lake beds formed rich deposits of soil.

This crop of mint in Clinton County alone, is worth this year about



The Crosby Mint Farm in the 1930s

\$240,000 based on the present price of \$1.80 a pound for oil, and the government estimate of a production for the state of 23 pounds of oil per acre.

The whole state this year will produce about 386,000 pounds, or nearly a million dollars worth. The industry is so important that there is even a town, Mentha, near Kalamazoo, named after the plant that produces the oil.

These figures, buried in a mass of government statistics, mean but little to the average resident of the state, but when he reads a little farther he finds that this is more than half of the oil that will be produced in the entire country. If he delves deeper for in-

formation he will find about 40 percent of the total production of mint is in the area of which St. Johns is approximately the geographical center.

There are two kinds of mint, peppermint and spearmint, grown in Michigan. Most of it is peppermint, since peppermint oil has far more uses than spearmint oil. Peppermint oil is used for making menthol, for flavoring and in medicine. Spearmint oil is used chiefly for flavoring chewing gum.

In many ways mint growing is an unusual business. Unlike most farm crops, the oil can be kept from year to year, so that in case of a poor crop, the manufacturers of candy and chewing gum may have enough oil on hand to last them a long time. Farmers growing mint usually have but this one crop at least in any quantity, and any one-crop agricultural enterprise is considered a risky business, for unfavorable weather and ravages of insect pests may make the yield practically worthless.

This year, for example, the estimated yield

of oil per acre is about a third under the 1935 figure. In 1934 the yield in Michigan, both from old ad new mint, averaged 36 pounds per acre. In 1935, the crop dropped to 35 pounds per acre, while this year, due largely to drought condition, it is expected to be about 23 pounds per acre. The price at present is about \$2 a pound. It has been as high as \$35 a pound, according to a Michigan State College bulletin published in 1926.

What sort of surroundings are necessary to make mint a profitable crop? It must have muck soil, properly drained. Secondly, it must have a growing season of from 100 to 120 days. In the third place, it must have proper cultivation. Then there must be a demand for the oil. Due to the purposes for which it is used, this demand is limited.

Mint is generally planted by hand. While other methods have been used by larger growers in the state, the common method is to have men drop roots in shallow furrows, covering them with dirt as

they move ahead. Some of the larger farms have mechanical devices for planting.

Mint must be carefully cultivated to keep weeds down, especially those weeds which also produce oil, as those oils which perfume or color the peppermint oil are objectionable and result in a lower price. In the new crop, hoeing and weeding is necessary in addition to cultivation by horse-drawn machinery.

Peppermint oil is found mostly on the under side of the leaf. When the leaf is ready for harvesting, if held to the sun, the oil can be seen glistening on the under side. This condition generally comes when the plants are in full bloom, usually during the month of August. The leaves are said to lose their oil when the blossoms begin to die.

While some growers use a horse-drawn machine for cutting the crop, many of them still cling to the scythe. After it is cut, it is forked into small piles until it wilts. Then it is hauled to a still.

Oil is taken from the mint hay by a simple

distillation process. The mint is packed into receptacles through which steam is forced. This steam picks up the oil and carries it to a condenser, where, as it cools, the water and oil separate. Some of the oil is refined by a Kalamazoo firm, which buys most of the peppermint oil in the state. Some of it, more carefully prepared than the rest, is not refined if it passes certain standards.

Leaves and vines left after the oil is extracted are sometimes returned to the soil as fertilizer and sometimes fed to livestock. This "hay" is said to be palatable and if weather conditions are right for curing, makes good feed for cattle.

A new crop of mint produces from 25 to 50 pounds of oil to the acre. The yield for old mint is from a half to three-fourths of that. Government figures, based on an estimate, indicate that the yield per acre this year will average, for new and old mint, 23 pounds of oil per acre.

The so-called St.

(Continued on page 5)

THE CLINTON COUNTY NEWS (USPS 118-500)

Published Each Tuesday By  
Community Newspapers  
219 S. Bridge Street, P.O. Box 70  
Grand Ledge, MI 48837

A Division of  
Lansing Community Newspapers  
The Clinton County News Office  
117 E. Walker Street  
St. Johns, Mich. 48879  
(517) 224-2361

Second Class Postage Paid  
U.S.P.O. St. Johns, MI 48879

POSTMASTER: Send address changes to  
The Clinton County News

P.O. Box 70, Grand Ledge, MI 48837

Subscription Rates  
\$20.00 Outside Michigan

\$12.50 Six Months Outside Michigan

Senior Citizens  
\$14.00 Outside Michigan

**POLICY STATEMENT:** All advertising published in the Community Newspapers is subject to the conditions stated in the applicable rate card, copies of which are available from the Advertising Department, Community Newspapers, 219 S. Bridge Street, P.O. Box 70, Grand Ledge, MI 48837, (517) 627-4001. The Community Newspapers reserve the right not to accept an advertiser's order. The Community Newspapers advertisers have no authority to bind this newspaper and only publication of an advertisement shall constitute final acceptance of the advertiser's order.

# Looking back on mint farming in 1936

(Continued from page 4)

Johns area, which includes parts of Clinton, Shiawassee, Gratiot, Livingston, and Ingham counties, was not the first locality in the state to start the culture of peppermint. That honor goes to the St. Joseph, Cass, Berrien, Van Buren, Allegan, and Kalamazoo county areas.

J.E. Crosby, living south of St. Johns, is the pioneer of the mint industry in Clinton County. Mr. Crosby started 22 years ago. Since that time his sons, C.E. Crosby and Lawrence Crosby, have entered the business.

According to C.E. Crosby, the market for peppermint oil is so limited that the increase in the number of growers has taken all but a very nominal profit from the business.

"After we made a successful start, everybody thought he could get rich quickly by growing mint and the acreage soared," Mr. Crosby says.

"When the price of peppermint oil is reasonable, there is no effort to produce synthetic oil, but when the price gets beyond

reason then some synthetic oil is used. There is no longer any profit in growing wintergreen, because synthetic oils have been produced which are much cheaper and can be used instead of the pure oil taken from the herb."

"Mint growing is dangerous, however, in the way that any one-crop enterprise is dangerous, and most of those growing mint make this the only crop from which they expect a financial return of any size."

The cost of equipment is also high, and the cost of labor also plays an important part in the business.

"The United States exports some oil, but in the past some of it has been sent abroad, repackaged, and then shipped back to this country to supply the demand of those who believe that a foreign product is superior to a domestic product. Japanese oil has failed to find favor in this country."

According to the Michigan State College bulletin, English mint has practically supplanted American mint with growers in this country. English mint,

the bulletin states, was introduced into this country from Mitchem, England, and grows higher than the domestic variety, ordinarily attaining a height of 18 to 24 inches.

Greatest enemies of growing mint are cutworms, grasshoppers, wireworms, and the mint flea beetles. The bulletin advises control of cutworms by fall plowing and the use of poison bait, and wireworms by the use of crop rotation, alternating buckwheat and clover, crops distasteful to the bee wireworms, with the mint.

Nationwide production of mint this year will be less than half of the 1935 production, according to a United States department of agriculture bulletin, published September 17. The 1935 production was 1,363,000 pounds of oil. The 1936 crop is expected to produce about 630,000 pounds of oil. The acreage this year is given by the crop reporting service as 28,900 or 32 percent smaller than last year's acreage of 42,350.

The peppermint center of the country has shifted in the last few years from Indiana

to Michigan. In 1934 Michigan has 15,000 acres to 14,000 for Indiana, in 1935 this state had 23,000 acres to 17,000 for Indiana, but this year had only 16,800 acres. The 1936 In-

diana acreage dropped to 9,500, however.

In 1934 Oregon had the highest acreage in the country, outside of Indiana and Michigan, with 1,600 acres under cultivation. Oregon held

to the same acreage in 1935, but in 1936, according to the United States estimate, dropped to 1,500. Of the other states producing mint, Ohio has 600 acres, and Washington 500.

## Congressman Bill Schuette

The Schuette Amendment, offered by Congressman Bill Schuette to boost farmers' incomes, was unanimously approved by the Subcommittee on Wheat, Soybeans and Feed Grains this week.

"My amendment should help increase farmers' incomes by making commodity exports more profitable," said Congressman Schuette.

The measure adds corn and other feed grains to the wheat marketing certificate program, under which producers could, at the discretion of the secretary of agriculture, be given export certificates for the percentage of their crop estimated for export.

Under one option, the certificates would have a cash value and the USDA would redeem

them from exporters, thus providing farmers with a possible source of income and allowing exporters to sell abroad at more competitive prices.

The Schuette Amendment became part of the farm bill reported to the full Agriculture Committee which is designed to give wheat and feed grain farmers a program combining strengthened voluntary acreage controls, with income supports, and to continue a flexible soybean support program. In addition, farmers would be offered a chance to vote in periodic referenda on whether to use the new program or to shift to an alternative program using tight mandatory production controls and higher price supports.

The subcommittee adopted a non-recourse

loan for corn, soybeans, wheat and other feed grains established at 75 to 85 percent of a five-year moving average price (dropping the high and low) with a five percent limit in the annual drop of the loan.

The 1986 loan rates are: corn \$2.42; soybeans \$4.77; wheat \$3.14. Higher target price on 50 percent of a farmer's individual crop acreage base were approved. 1986 target prices are: corn \$3.50; wheat \$5. Soybeans will have no target price.

The agriculture secretary must require at least a 20 percent reduction program if the carry-over for wheat exceeds 800 million bushels and at least a 10 percent acreage reduction program for feed grains if the carry-over exceeds 1.1 billion

(Continued on page 31)

Custom Housing Center presents:

# Mobile Home Show

July 12 - 13 - 14

Friday 9 - 9, Saturday 9 - 9, Sunday 1 - 6

Featuring



**VICTORIAN**  
HOMES  
INC.

The ultimate quality in manufactured housing.  
Also showing homes by Redman, Skyline, Liberty and Mansion

- Sectional Homes
- Expando's
- Skylights
- New Decors
- Built-in Micro Waves
- Built-in Stereo Systems
- Indirect Lighting
- Energy saving structures with 2 x 6 walls.
- Paddle Fans

SEE ALL THAT'S NEW IN MANUFACTURED HOUSING  
BE SURE & REGISTER FOR FREE PRIZES

## CUSTOM HOUSING CENTER

M-66 at I-96 expressway — 7 miles south of Ionia

Phone 616-527-9263

Celebrating our 10th year of providing quality homes to the people of Michigan

Our lowest prices of the year...PLUS FREE Waterbed with every new home purchased during sale.

14x80, 3 BR, 2 full baths, only \$14,950\*  
\*plus tax and title—delivery and set up included.

Ionia County's Oldest Sales Center

Drastically Reduced Prices on all display models during the show only

Sectional Homes starting at \$16,500<sup>00</sup>

# Sheriff offers advice for a safe summer

The warm weather has returned, school is out and many Clinton County children are enjoying their summer vacations out-of-doors again this year.

There are, however, people and situations that can ruin your child's summer fun. Sheriff Haneckow of Clinton County wants to help you protect your child from those potential dangers.

"You can help your children to have a safe and fun summer by teaching them how to protect themselves from potential dangers," Sheriff Haneckow said.

The Clinton County Sheriff's Department offers these "play it safe" rules it hopes will contribute to a fun, safe summer for your children:

Never play in empty buildings or deserted areas that you don't know about or have never been to before.

Stick to the same safe route when walking to and from the playground, store or friends's house.

Do not play in such public areas as restrooms or elevators.

Keep doors and windows locked when you are home alone, and never open the door for

someone you don't know.

Never hitchhike. NEVER.

Never walk or play alone outside at night.

Don't accept rides, candy, gifts, money or medicine from a stranger.

If a stranger calls you to his/her car, asks for directions or simply bothers you, turn and

run in the opposite direction.

Do not tell anyone who calls your house that you are home alone; instead, tell them Mom or Dad cannot come to the phone and will call back.

Do not give family vacation plans or information about your home to a stranger. Don't tell them where a

spare key is hidden, or that your garage door is left unlocked when you come home from school, etc.

Avoid strangers who hang around restrooms or playgrounds and want to play with you and your friends.

If a stranger does follow you on foot or tries to grab you, run away, scream and make

a lot of noise; run to the nearest person you can find, a police officer, a person working in the yard, or a neighborhood house or store.

"While it is important for your child to know how to spot and avoid danger, it is also important that your child knows how to act quickly and wisely when confronted with troubles,"

Sheriff Haneckow said. Sheriff Haneckow reminds parents to teach children how to operate the telephone to call for emergency numbers," Sheriff Haneckow said.

Sheriff Haneckow hopes Clinton County parents and children will follow these safety tips and enjoy a safe summer.

**SAVE BIG ON AMERICA'S TRUCKS**



## AT YOUR GREATER MICHIGAN FORD DEALER

- The Best Selling full-size pickups!
- The Best Selling total pickups (1) (Ranger and F-Series)
- The Best Selling total 4x4 pickups (2) (Ranger and F-Series)
- The Best Selling big utilities (Bronco) (1)
- The Best Selling full-size vans (1)
- The Best Selling truckline (Ford light, Medium and Heavy Duty trucks in total). (1)

(1)—Based on manufacturers' reported retail deliveries for January 1, 1984-December 31, 1984 • (2)—Based on 1984 calendar year registration data through October.

**SAVE UP TO \$734\***

ON FORD EXPLORER PICKUP SPECIAL VALUE PACKAGE



\*Savings based on manufacturer's suggested retail price for the package compared with traditional suggested pricing for the options purchased separately.

### Package Includes:

- XL trim ■ Deluxe Tu-tone paint
- AM/FM stereo radio ■ Chrome grille
- Digital clock ■ Power locks/windows
- Air conditioning ■ Tinted glass ■ Tilt steering wheel
- Speed control ■ Convenience group ■ Light group



**SAVE UP TO \$1,244\*\***

ON F-150 FORD PICKUP MANUAL TRANSMISSION PACKAGE



\*\*Savings based on manufacturer's suggested retail price of the package as compared to traditional suggested pricing for the options purchased separately and special dealer discount

### Package includes:

- Ammeter and oil pressure gauges ■ Bright low-mount western swingaway mirrors ■ 5250#/5450#GVW (Payload Package #2) ■ P215/75R x 15XL tires (regular cab) ■ Heavy-duty battery
- Cigarette lighter ■ Choice of 4-speed manual transmission or 4 speed manual overdrive transmission
- And that's in addition to all this standard equipment:
- Bright front bumper ■ Removable tailgate ■ Pivoting vent windows
- AM radio ■ Day/night rearview mirror ■ Inside hood release
- Power brakes ■ Power steering ■ 4.9 liter (300 CID) 6-cyl. engine

**8.8% A.P.R.\*\***

**FINANCING ON F-150 and F-250 4x2 PICKUPS**

**It's mov'em out clearance time! Hurry!**

\*\*\*For qualified buyers through Ford Credit from participating dealers. Must take delivery from dealer stock by August 1, 1985. One vehicle per retail customer. 4x2 regular cab pickups only. Ask for qualification details.

## FREE BUCKLE-UP REMINDER OFFER!

Drop by your Greater Michigan Ford Dealer and pick up a free uniquely designed "Buckle-Up Reminder" key ring. Offer good while supply lasts at participating dealers. No purchase necessary. Your Safety Comes First!



**MS Research Who Supports It?**

By Vice Admiral Thor Hanson (ret.)  
President of the National Multiple Sclerosis Society

Research into the many aspects of MS (multiple sclerosis)—its cause, cure and prevention—is ongoing. Such research has expanded at a more rapid

Hanson pace in the past two decades than in all the preceding 100 years since MS was first identified by French neurologist Jean Martin Charcot. MS research is now supported by both public and private agencies. Funds donated by individuals, corporations and foundations support the research commissioned by the National Multiple Sclerosis Society. Federal funds are voted by Congress for work done by the National Institute of Neurological Communicative Disorders and Stroke.

The National Multiple Sclerosis Society is the only nationwide non-profit group specifically organized to support programs of national and international research into the cause, prevention, cure and treatment of MS. Its programs and activities are organized in major areas: research to find the cause of the disease and to explore methods of preventing its onset, alleviating its symptoms, and halting its progression; medical programs and services at the community level for people with MS and their families; and mobilization of private and public resources in support of these goals.

# Wilkins to compete in world championship



Mary Wilkins

Quarter Horse enthusiast Mary Wilkins will be competing at the fourteenth Annual American Junior Quarter Horse Association World Championship Show and Convention in Tulsa, Oklahoma, August 4-10.

Wilkins will be among the 1,300 young people, 18 and under, from the United States, Canada and Australia, selected to participate in the show.

She will compete with her registered American Quarter Horse, Fiddle Amor, a sorrel gelding in both Western and English events at the show.

As an invitational show, participants must have qualified in one to two ways. First, the top ten competitors in terms of points earned in an event between May 1, 1984 and April 10, 1985 were invited to

compete; and second, each affiliated state junior Quarter Horse Association may send two contestants per event. As only the top exhibitors participate, competition promises to be tough and exciting.

The AJQHA World Show is sponsored by Levi Strauss and Company in cooperation with Tulsa-based Drysdale's Western Wear Store. In its third year as the show's ma-

ior sponsor, Levi's Westernwear division will provide general show funding and sponsor the AJQHA World Championship Show telecast to be aired in several markets around the county in early September.

Wilkins is the 17 year-old daughter of Mr. and Mrs. Rodney Wilkins of St. Johns and is a Junior at St. Johns High School.

## Willett accepted into graduate school at Univ. of Tennessee



Tamera Willett

Tamera Lynne Willett, daughter of William and Ann Willett of 305 E. Cass, St. Johns, has been accepted into the graduate school of mathematics at the University of Tennessee in Knoxville, Tenn.

Willett has received a full paid scholarship. She also received a \$7,000 teaching assistantship from the math department and will be teaching beginn-

ing math courses to college students.

Willett graduated from Alma College with a B.S. in mathematics in May of 1985.

At Alma College, Willett was on the Dean's list for six semesters and was an active member of the Alma College Kiltie Marching Band, Concert Band, and the Gamma Sigma Sigma Sorori-

ty. She was also a student assistant for the math department at Alma.

Willett will begin her studies at the University of Tennessee of September 23.



"In God We Trust" first appeared in U.S. coins after April 22, 1864.

## Ag Expo set for July 25-27

It's time again for Michigan's largest agricultural equipment show...Ag Expo 85, July 23-25 at Michigan State University. The show is open to the public from 9 a.m. to 5 p.m. daily.

A major portion of Ag Expo will focus on land improvement practices for more economical and efficient crop production.

Approximately 20 acres of drainage and sub irrigation tile will be installed, ponds for pollution control and wildlife habitats will be constructed, and water and soil erosion control terraces will be built.

See the latest development in field contour mapping. This demonstration includes a laser surveying system which is mounted on a vehicle that is driven across the site to be tiled and provides data needed to plan land improvement.

This system provides more information on the characteristics of the field and its drainage contour than conventional methods and can facilitate tiling a field in a matter of hours rather than days.

Other land improvement demonstrations will include: tile drain installation using eight types of tilling machines using trenching and plow concepts; and sub-

irrigation systems to facilitate field drainage and irrigation.

In addition to viewing the land improvement demonstrations, Ag Expo visitors can visit the over 400 commercial exhibits on the Expo site or take several tours.

These tours, available from 10 a.m. through 3:30 p.m. each day, will include the following:

--MSU Poultry Science Teaching and Research Center. This will be primarily a consumer education stop that will enable participants to see a modern egg production unit and learn more about poultry production.

--Integrated Pest Management Weed Garden. This will be an exhibition of 60 major crop weed species and 10 lawn weed species found in Michigan.

--Field Crop Research. A walking tour of research plots will demonstrate the validity of high-yield crop production. Several tillage practices and herbicide trials will be compared and discussed.

Ag Expo is sponsored by the MSU Department of Agricultural Engineering with the support and assistance of the MSU Agricultural Experiment Station and the MSU Cooperative Extension Service.



An egg shell filled with saffron was once thought to be a protection against poison.

*Dancer's Fashions*

MIDSUMMER  
CLEARANCE  
SALE

Summer Fashions for men-women-children... Now at Super-Low Clearance Sale prices!

Prices Reduced  
25% to 35%  
throughout the  
store!

*Dancer's Fashions*

SOUTHPOINT MALL • S. US-27, ST. JOHNS • 224-9456

NEW HOURS: Mon. - Fri. 9:30 - 8 • Sat. 9:30 - 5:30 • Sun. 12 - 5:00

# Mint Festival Queen candidates announced



**LADIES ANNOUNCE CANDIDACY**-Nineteen ladies will be vying for the title of Mint Queen during the Mint Festival Queen Contest to be held July 27, 8 p.m. at the St. Johns High School Auditorium. Candidates include: Kimberly Ammons, Trena Bertram, Angelia Bradley, Terie Campbell, Raean Fleischer, Jan

Galloway, Becky Irrer, Dawn Kramer, Amy Lewis, Patty Lusty, Julie Maples, Melissa Martis, Kathleen Parker, Jodie Reha, Caren Rojas, Jill Seperic, Carol Webster (all pictured), Jill McKay and Brenda Schneeberger (not pictured). Photo by Kimberly Marshall, CCN.

## Hypertension patients sought for MSU clinical trials now

Patients with high blood pressure (hypertension) are being sought to participate in clinical trials of new antihypertensive agents at Michigan State University's College of Human Medicine.

Patients who participate in the program will be provided, at no cost, a complete medical evaluation, including a history, physical examination, EKG, chest X-ray and various laboratory test.

Medication will also be provided at no cost. The studies, lasting from one to two years, will require brief visits every

one to two weeks initially.

The clinical trials are conducted by the nephrology division of the Department of Medicine. Investigators are studying new drugs and also some drugs currently on the market. Because of the investigational nature of these studies, women must be postmenopausal, or have had either a tubal ligation or hysterectomy.

"Long term reduction of high blood pressure is relatively easy to accomplish and clearly reduces incidence of

hypertension complications such as stroke, heart failure and kidney failure," says Gilbert H. Mayor, M.D., project investigator and chief of nephrology at MSU.

Dr. Major says at least 35 million Americans have hypertension, one of the few chronic diseases

medical science can treat effectively. Only 20 percent of these individuals are currently under proper medical management.

Interested individuals under 75 years of age and in good health should contact program coordinator Veronica Belisle at (517) 353-6625.



**Oakwood Lounge LTD.**  
Air Conditioned

Where Friends Meet

### Rent-A-Lounge

for Banquets, Weddings or Private Parties  
capacity of 200—catering—entertainment  
for more information, call 593-2668

### TGIF Smorgasbord

Chicken, Fish, & Ribs \$5<sup>95</sup>  
Salad Bar Included.  
All you can eat.

Serving 6 to 9 p.m. every Friday

### Sunday Brunch

9 a.m. to 1 p.m. \$3<sup>95</sup>  
All you Can Eat

224 Main St., Pewamo 593-2668

### LOVING MEMORY

In loving memory of my husband, Cyrus Waldron, who passed away July 13, 1983.

I miss you more day by day.  
As I travel alone, along life's way.  
For nearly sixty years we walked as one.  
And then your earthly work was done.  
My one prayer is, that in a better land,  
We again will walk hand in hand.

Nina Waldron

## SUPER DEAL!

**JD 650 2 WD Tractor**

Large Turf Tires

W/60" Woods Mid-Mount Mower

**\$6800**



**SAVE \$1,200.00**

No interest payment 'til May 1, 1986

2 units only..... Sr. #5010090  
Sr. #5012435

Offer expires July 15th, 1985



**LITCHFIELD LAWN & GARDEN INC.**

684 E. Grand River, Williamston, MI 48895  
Phone 517-655-2118  
LIVINGSTON COUNTY: Phone 548-3870



Relax In Comfort...

### HOT SPRINGS SPAS

- Moving Jets
- Self Contained
- Therapeutic Massage
- Tub has 5 yr. guarantee
- Energy Efficient
- Moto Massage
- 4 Models to choose from
- (Indoor or Outdoor)

For more information  
call Connie Oberltner  
838-4096

# The Hottest Motor Sale Ever!

## EVINRUDE

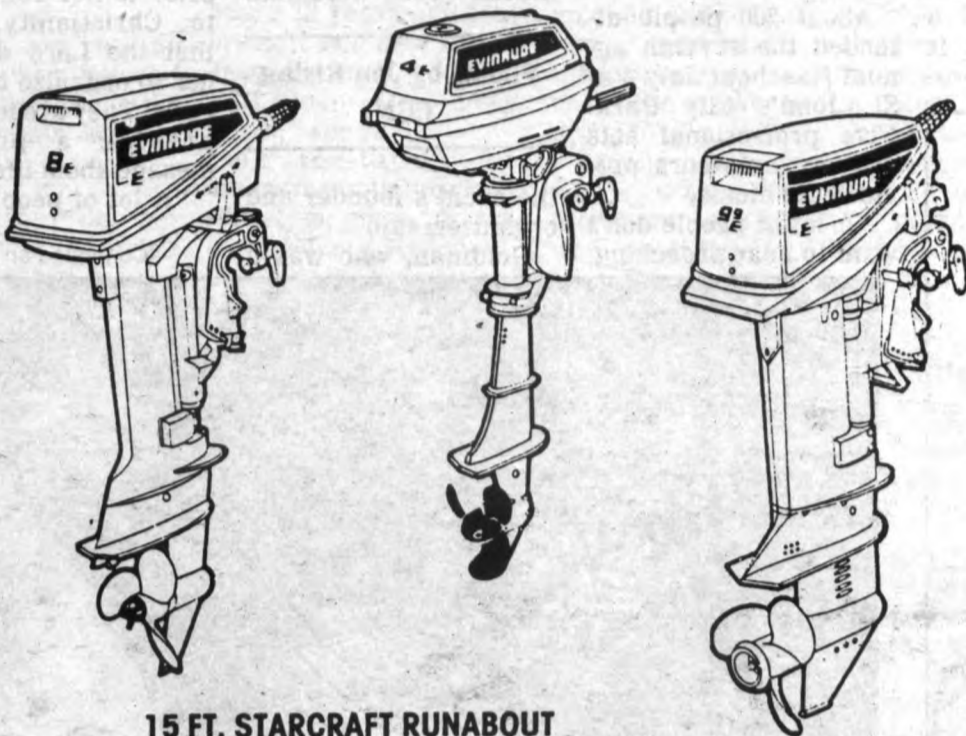

Model	Reg. Price	Our Price Incl. Frt.	SAVE \$
2 H.P.	\$493 <sup>00</sup>	\$345 <sup>00</sup>	\$148 <sup>00</sup>
4 H.P.	\$721 <sup>00</sup>	\$495 <sup>00</sup>	\$226 <sup>00</sup>
6 H.P.	\$993 <sup>00</sup>	\$695 <sup>00</sup>	\$298 <sup>00</sup>
8 H.P.	\$1169 <sup>00</sup>	\$795 <sup>00</sup>	\$374 <sup>00</sup>
9.9 H.P.	\$1543 <sup>00</sup>	\$995 <sup>00</sup>	\$548 <sup>00</sup>
15 H.P.	\$1693 <sup>00</sup>	\$1095 <sup>00</sup>	\$598 <sup>00</sup>

All 1985 & Non-Current Engines On Sale  
Prices Include Freight

**15 FT. STARCRAFT RUNABOUT**  
60 H.P. Evinrude Electric Start Motor. Includes Battery & Controls  
**\$5995**



**1985 STARCRAFT ISLANDERS**  
I.O. Engine Priced At  
**\$9995**  
One 1984 Model Left



**STARCRAFT SEALITE FISHING BOATS**

From  
**\$499**

## STARCRAFT



**EXCITEMENT IN FIBERGLASS**  
**STARCRAFT 16 FT. FIBERGLASS**  
I.O. Engine, Medalist Model

Priced At  
**\$6995**  
Includes Top And Swim Platform

## Summer Sale on All John Deere Tractors

**16-hp Lawn Tractors**

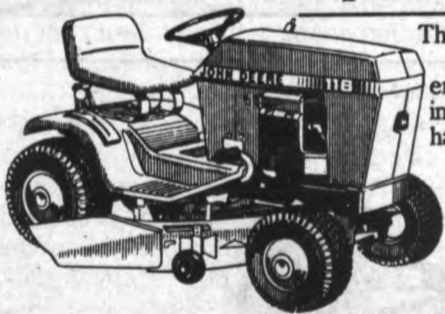

The 116 and 116H have twin-cylinder 16-hp engine and a 38- or 46-inch mower. The 116 has 5-speed gear drive the 116H has super-smooth hydrostatic drive. Rear bagger, snow thrower, thatcher, front blade available.

Rid your yard of flying pests. Get a John Deere insect killer



Choose from four models — 100 watt for indoor use; 45-, 70-, or 175-watt for use outside. All models use ultraviolet light to draw insects into the electrically charged, self-cleaning grid. Outdoor units handle areas of 3/4 of an acre, one acre, or two acres, respectively. Indoor unit is effective in an area of about 1000 square feet. Get a John Deere insect killer today.

**Backyard Chef's Choice**



Become a great backyard chef with a John Deere grill. Choose from gas or charcoal models. All grills are cast aluminum for less maintenance and longer life. Grill accessories available, too.



**FREE LP GAS** with each John Deere Grill.  
We fill LP cylinders



## STARCRAFT



## Summer Starcraft CAMPER SALE

**21 ft. StarLite Model**

Many Other Models On Display!

- Includes the following:
- Spare Wheel & Tire
  - Privacy Curtains
  - LP Bottle
  - Camper Step
  - Furnace
  - 6 Sleeper Model

**ALL FOR ONLY \$3,795<sup>00</sup>**

**FREE Canopy or Honda 600 Watt Camper Generator**

with purchase of each 21 ft. Starlite Camper.



## BECK & HYDE FARMARINA, INC.

U.S. 27 North St. Johns, (next to Beck's Market)  
Open 7 Days, Mon. & Fri. 9-9;  
Tues., Wed., Thurs. 9-6; Sat. & Sun. 9-4  
St. Johns Area (517) 224-6825  
Lansing Area (517) 371-4089

# July 4th Gospel Concert draws a crowd

By JON RISING,  
Staff Writer

The Lord Jesus Christ  
told His followers, "Go

ye into all the world, and  
preach the gospel to  
every creature."

The organizers of the  
annual Evangelistic

Reachout are being obed-  
ient to that command.  
The Reachout is a  
gospel concert that is  
designed to expose peo-

ple to the Christian  
message.

About 200 people at-  
tended the seventh an-  
nual Reachout July 4 at  
St. John's City Park.  
Five professional acts  
and six amateurs pro-  
vided the music.

"A lot of people don't  
want to hear preaching,

but they will listen to  
music," Cora Goldman,

Photos by Jon Rising,  
CCN.

the event's founder and  
organizer, said.

Goldman, who was a

spiritualist medium  
prior to her conversion  
to Christianity, says  
that the Lord directed  
her to organize the con-  
certs. They are meant to  
provide a positive  
message about life.

"A lot of people have

(Continued on page 11)



Heirborn



Nancy McKnight



Cora Goldman

# July 4th Evangelistic Outreach concert a success

(Continued from page 10)

pain and are feeling hurt like I was, before I came to the Lord," the Maple Rapids woman said.

The death of one her children was the crisis that moved her toward the occult. But, it was "hellfire and brimstone

preaching" that she heard 13 years ago that brought her new life in Jesus Christ.

"I love God very much," she said.

An invitation for others to publicly accept Christ is given at the end of every Reachout. Goldman says "several people" have made the decision to repent.

"They may not come up at the end (of the concert)," she said, "but they sometimes go up to one of the members of a group to talk about it."

Among this year's acts was Nancy McKnight of Durand, who publishes the Inspirational Gospel Music News with her

husband, Walter.

McKnight, who sang Dottie Rambo's popular song, "I Go to the Rock," said she and her husband travel to such concerts almost every weekend. Her daughters, Traci and Vicki, were also featured in the amateur part of the program.

Although the organizers of the Reachout have allowed amateurs the opportunity to sing in prior years, this was the first time there was an actual "talent search" as part of the program.

Goldman said that if people seemed to enjoy the amateurs the

"talent search" would become a regular part of the Reachout. The opportunity is important to the newcomers because it could lead to invitations to sing in churches.

The guest host for the event was Tom Kenney of the Family Life radio network.



**OWOSSO STUDENT WINS IN MOCK ELECTION**-Debbie Darling (left) of Owosso, who was sponsored by Clinton County Farm Bureau, was elected to the position of county register of deeds in a mock election held during the 1985 Young People's Citizenship Seminar, sponsored annually by the Michigan Farm Bureau and county Farm Bureaus throughout the state.

Congratulating Darling was William Lucas, Wayne County executive, and one of the highest ranking local government officials in the nation. Lucas commented on the current political scene before presenting awards to winning candidates.

Some 240 high school juniors and seniors participated in the week-long event, held June 24-28 at Olivet College. Farm Bureau sponsors the seminar to help students prepare to accept their citizenship responsibilities. In addition to the political activities--voter registration, campaigning, rallies, party conventions and primary and general elections--the students learned about the American economic system and governments in other countries.

## Obituary

### Marilyn W. Sillman

Marilyn W. Sillman, 34, R. 1 French Rd., Fowler, died on June 25 at home. She was born in Mt. Pleasant on December 1, 1950 to Gerald C. Heintzelman Sr. and Fern June Siel. She married Bruce C. Sillman, Sr. on July 3, 1974; She was a member of St. Paul Lutheran Church.

She is survived by her husband Bruce; 1 daughter Connie Heintzelman; 2 sons Tim and Bruce Sillman, Jr. at home; 2 brothers Robert Heintzelman of

Harrison and Glenn Heintzelman of Lansing; 1 step-brother Donald Rose of Lansing; her parents Gerald Heintzelman and Mrs. Fern Devereaux; 4 sisters Evelyn Barnes of Auburn, MI; Shelly Walker of Germany; Connie Berg of Oscoda; and Marcella Ozanich of Lansing; and several nieces and nephews. She was preceded in death by 1 brother Gerald C. Heintzelman, Jr.

Funeral services were held at St. Paul Lutheran Church on Saturday June 29 at 11 a.m. with Rev. Charles Burhop officiating. Burial was in the Beech Cemetery.

## Commerce department rules that hog and pork exports are subsidized

The U.S. Commerce Department has ruled that live hog and pork product exports from Canada are subsidized.

To offset those subsidies, the department is temporarily imposing duties on the imports of such products.

"Michigan pork producers are halfway to their goal of obtaining relief from subsidized exports," said Bob Craig, manager of the Commodity Activities and Research Department of Michigan Farm Bureau.

Craig said the Department ruling is important in relation to legislatively trying to resolve the subsidy problem.

"Farm Bureau opposes special legislation to deal with trade problems because that is generally protectionist and contrary to our international obligations," he said.

Craig added that Farm Bureau advocated resolving the

problem through negotiations and the Commerce Department.

"Farm Bureau supports using existing regulatory procedure to obtain relief from unfair trade practices," he said, "and this case demonstrates that this approach is sound."

U.S. importers must now post bonds of 5.5 Canadian cents (about 3.2 cents U.S.) per pound for live hogs.

The next step is for the International Trade Commission to determine if U.S. pork producers are being injured by the Canadian subsidies.

If the ITC rules in favor of U.S. producer, the countervailing duties will become permanent. The ITC has 45 days to make a ruling.

In the meantime, customs officials will hold in escrow the penalties paid by importers.

CLIP & SAVE



### STIFFLER GROUP TOURS:



- July 13: Flint Star Theatre/Dinner (Connie Frances "Where The Boys Are") ..... \$38.00
- July 13: Cedar Point Outing ..... \$40.00
- July 14: World Hot-Air Balloon Championship (Battle Creek) plus other attractions ..... \$15.00
- July 19: Westgate Dinner/Theatre Show "Show Boat" .... \$42.00
- July 20: World's Second Largest Garage Sale (Royal Oak) ... \$26.00
- July 21: "Jazz in The City" Flint's New Water Front ..... \$18.00
- July 26-Aug. 3: Canadian Rockies ..... \$1190.00
- July 30: Old German Dinner/Tour/Show (Ann Arbor) ..... \$32.00
- Aug. 3: Mennonite Quilt Sale, Arts & Crafts (Mio) ..... \$26.00
- Aug. 10-11: Greenfield Village & Ford Museum (Music Fest) \$105.00
- Aug. 22-Sept. 4: Alaska - "Glacier Country" (Love Boat) . \$2795.00

Send or call for reservations, plus many more tours for 1985.

10300 N. Clinton Trl., Mulliken, MI 48861 (517) 484-6676 or  
1048 W. Lincoln Ave., Ionia, MI 48846 (616) 527-0140

CLIP & SAVE

**COME ON DOWN!**  
**Let's make a DEAL days!**

**8.8%**

**1985 F150 & F250 4x2's** (Excluding Super Cabs)



**Excellent Selection of All Trucks and Cars**



**—SEE US BEFORE YOU BUY...—**  
**KEY FORD-MERCURY**

1339 E. Grand River, Portland (517) 647-7575

—HOURS— Monday-Friday 8:30-6 p.m.; Wednesday & Thursday 'til 8 p.m.; Saturday 8:30-2 p.m.

**MAPLE RAPIDS  
SESQUICENTENNIAL**



150 Years Together

**JULY 11-14  
1985**

**THURSDAY**

July 11, 1985

- 6:30 p.m. The Lamplighter will light the lamp to open the celebration (park)
- 7:00 p.m. Homemade Ice Cream Social (park pavilion)  
Balloons to be released (ball diamond)
- 7:30 p.m. Entertainment (park pavilion)
- 8:30 p.m. Talent Show (park on stage)

**FRIDAY**

July 12, 1985

- 8:00 a.m. Arts and Crafts set-up (back of churches)  
Flea Market set-up (point North of town)
- 12:00 noon All booths will be open
- 1:00 p.m. Sheep shearing demonstration (Oddfellow/Rebekah hall)

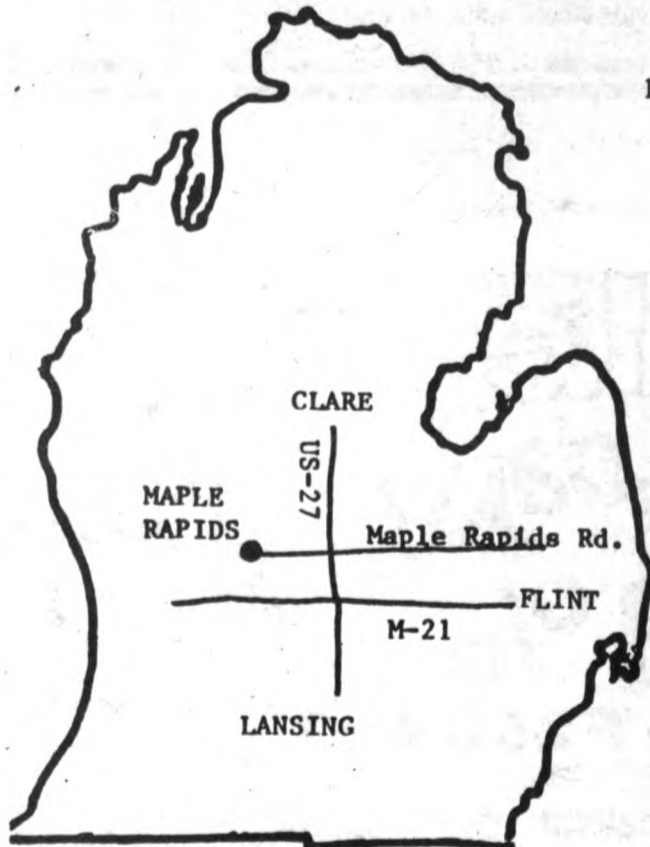

*"A Night in Hawaii"*  
Puu Lanis famous  
6th ANNUAL LUAU  
July 27, 1985  
Call 663-8844 for Reservations and Tickets

# Schedule for Maple Rapids 150th celebration set

- |   |  |
|---|--|
| 2:00 p.m. Basket weaving/spinning demonstration (firehall)                        | 2:00 p.m. Firemans waterball fight (park)  |
| 3:00 p.m. Civilian waterball fight (park)   | 3:00 p.m. Entertainment (park on stage)<br>-Banjo pickers<br>-Bagpipe band<br>-Senior citizen band |
| 3:30 p.m. Children's games (ball diamond)   |  |
| 5:00 p.m. Musical entertainment (park on stage)                                   | 3:30 p.m. Motocross  |
| 6:00 p.m. Style show of "Yesteryear" (park on stage)                              | 4:00 p.m. Antique tractor pull (elementary school)   |
| 7:00 p.m. Beard contest (park on stage)<br>Balloons to be released (ball diamond) | 7:00 p.m. Preliminary bathtub race (point North of town)<br>Balloons to be released (ball diamond) |
| 8:00 p.m. Square dance (park on stage)  | 9:00 p.m. Dance (tennis court) "Rocky James and Stillwater"  |
| 9:00 p.m. Dance (tennis court) "Hot Pursuit"                                      |  |
- SATURDAY**  
July 13, 1985
- |   |   |
|---|---|
| 7:00 a.m. Breakfast (firehall)  | 9:30 a.m. Old-fashioned church service (park)         |
| 11:00 a.m. Parade   | 11:00 a.m. Singing (park)                             |
| 12:00 a.m. Fish fry (car wash)  | 1:00 p.m. Final bathtub race (point North of town)    |
| 1:00 p.m. Veterans Memorial program<br>- Cannon firing<br>- Air National Guard Fly Over | 1:30 p.m. Chicken barbeque (park)                     |
|   | 3:00 p.m. Pony pull (elementary school)               |
| 1:30 p.m. Bannister ZCBJ Czechoslovakian folk dancers (park on stage)                   | 5:00 p.m. All raffle drawings (park)                  |
|   | 6:00 p.m. The Lamplighter turns off the lamp to close |
- SUNDAY**  
July 14, 1985

**SATURDAY NIGHTS**  
SATURDAY NIGHTS  
SATURDAY NIGHTS  
SATURDAY NIGHTS

**Alfred Hitchcock 10:00**  
**Tales From the Darkside 10:30**  
**Jack Benny 11:00**  
**Love That Bob 11:30**

**47**  
**WSYA-TV**

# Wedding

## Diamond-Timpf exchange marriage vows May 18



Mr. and Mrs. Alan Timpf

Cheryl Ann Diamond and Edward Alan Timpf exchanged marriage vows May 18 at St. Therese Church, with Fr. James Novak officiating. Three hundred guests attended the early afternoon, double-ring ceremony.

The bride is the daughter of Mr. and Mrs. Charles Diamond of 1504 E. Webb Rd., DeWitt, and the bridegroom is the son of Mr. and Mrs. LeRoy Timpf of 7418 Clayburn, Detroit.

The bride wore a traditional ivory colored gown, made of tissue satin. Its high necked, lace-covered bodice, had a pearl and sequin design. She also wore lace tipped gloves and a hat with lace that matched the dress. Silk ivory roses secured the veil.

The bride carried a bouquet of silk ivory roses, baby carnations, blue forget-me-nots, and her grandmother's blue rosary.

Attending the bride as Maid of Honor was Dianne Diamond from DeWitt, sister of bride, she wore a Britany Blue chiffon covering tafetta underskirt-high necked with lace accent. She carried flowers of silk blue roses and ivory ribbons. Bridemaids were Diane Winkler and Alice Upton.

Melissa Diamond attended as flowergirl and Todd Marsh as Ringbearer.

Serving as best man was David Kurnik,

brother of groom, from N. Dearborn Hgts. Groomsmen were Mike Diamond and Ralph Spagnuolo, friend of groom. Stan Timpf and Steve Timpf, brothers of the groom, ushered guests.

A reception was held at St. Jude's Church in DeWitt.

Persons serving the bride and groom were Jenny Hoppes- guest book, Karen Powell and Kathy Diamond- gift attendants

The couple honeymooned on a Caribbean Cruise and US. Virgin Island. They are now making their home in Eaton Rapids.



Some people have believed that burying down a date palm would cause it to grow back better than ever.

## Local woman completes police training program

Kelly Stevens, 17, of St. Johns just completed a five-day police training program at the Michigan State Police Academy in Lansing under American Legion sponsorship.

The career oriented program, now in its 17th year, gives Michigan High School Juniors interested in police

careers the opportunity to live the day-to-day schedule of a police recruit. The entire cost of the program is covered by local American Legion Posts.

All classes are taught by Michigan State Police personnel with assistance from county and local police agencies. The students ex-

perience all aspects of police training through classroom lectures, guest speakers, and in-field sessions. Every hour of the program is made as realistic as possible. For many of the students, this program is the deciding factor on whether or not to pursue a career in law enforcement.

## CRYSTAL RACEWAY

presents

### SPRINTS

Saturday, July 13th

Full Program of High Powered

LATE MODELS

Races 8:00 Time Trials 6:00

Adults - \$7 • Pit Passes - \$9.

Children - \$3 (6-12)



Call 517-236-7380 or 517-235-4511  
1/4 Mile E. of Blinker Light  
Crystal, MI

## BIG L POLE BARN SYSTEMS



Big L makes it easier for you to build that needed garage or storage barn. Big L systems are covered with high quality Fabral double rib steel to give you years of lasting beauty. Get a great price on a great building. Experienced builders available to erect your building.

24x24 - 8' sidewalls	\$1538
24x32 - 10' sidewalls	\$2006
24x40 - 10' sidewalls	\$2314
28x32 - 10' sidewalls	\$2207
32x40 - 10' sidewalls	\$2879
32x48 - 12' sidewalls	\$3544
WITH 2 - 9x7 DOORS	
24x32 - 8' sidewalls	\$2125
32x40 - 8' sidewalls	\$2908

Similar Savings on other available sizes.

#### INCLUDES:

- Treated poles spaced 8'0" O.C.
- Two rows 2x6 treated skirt board
- Carries (each side of pole)
- Truss rafters 4'0" O.C. 4/12 pitch
- 2x4 roof and side perkins spaced 24" O.C.
- Galvanized metal for roof and sides
- Pre-hung steel service door w/lock
- Storm-proof barn door track
- Sliding barn doors, complete with handles, stop and roller
- 12" eave overhang
- Concrete footing for each pole
- Galvanized corner and gable trim, ridge cap
- Complete building blueprints
- All nails to erect barn

Let us help you with your new barn or addition... we have the expertise... Fabral the material!!



STORE HOURS  
Mon.-Thurs.  
8:00-5:30  
Fri. 8:00-8:00  
Sat. 8:00-Noon

PHONE  
(517) 627-8484

CASH AND CARRY

## Lumberland

520 N. Clinton, Grand Ledge, Michigan

ST. JOHN'S KIWANIS CLUB

SHOP  
ST. JOHNS  
FIRST

Be Listening  
For Your Phone  
To Ring

OVER  
\$250<sup>00</sup>  
IN MEALS

ALL FREE  
WITH  
COUPONS

**FREE:**  
Pictures  
Golf  
Bowling  
Burgers  
Movies  
Video's

*And a Bunch  
More Not  
Mentioned!*

# LOOK

SHOP  
ST. JOHNS  
FIRST

FREE

OVER  
\$600<sup>00</sup>  
WORTH

**FREE:**  
Wheel Balancing  
Pizza  
Flowers  
Socks  
Hair Cuts  
Dinner's

*Say Yes  
When  
They  
Call You!*

Please  
You Can  
Only Get  
One To  
Family

## STRETCHES YOUR DOLLARS The Kiwanis of St. Johns ARE SPONSORING THE SHOP-A-THON PROGRAM

SAVE OVER \$600.00 BY SPENDING ONLY \$29.95  
It's A Book Of Coupons That Spends Like Money

**We Want You To Shop With Us In  
St. Johns  
You Can Get Everything On This  
Ad And More — Over \$600<sup>00</sup> Worth  
For Only \$29<sup>95</sup>**

What is the Shop-A-Thon Program? It is an advertising campaign for participating businesses. Merchants have traded merchandise and services for advertising, and we are simply selling the traded merchandise. To make it fair for all, telephone numbers will be selected at random. Be listening for your phone to ring...we may be calling you, and if we do, it's all yours...over \$600.00 worth for only \$29.95.

**Call After Wed., July 10th at 224-9371**

**MOST COUPONS EXPIRE JUNE 31, 1986  
AND ARE TRANSFERABLE.**

**Call After Wed., July 10th at 224-9371  
The Only Places You Are Required To Make  
An Additional Purchase are Restaurants  
and Entertainment Where You  
Buy One, Get One Free**

### BE LISTENING FOR YOUR PHONE TO RING Participating Merchants In Kiwanis Shop-A-Thon

Shangri-La Restaurant  
Betty's Dry Dock'd  
Restaurant & Lounge  
The Game Master  
Burger King  
Hub Tire Center  
The Brass Rail  
Twin Oaks Golf Course  
The Kwon Do Helminiak  
Karate School

Melaine's Dance-x-ercise  
Merle Norman Cosmetics  
Parr's Pharmacy  
Silvestri Paint & Wallpaper  
Home Video Center  
St. Johns Florist  
Red Wing Lanes  
& Big Ten Lounge  
East Inn Lounge  
Becker's Men's Wear

Ponderosa Sports Center  
Clinton Automotive Supply  
Marcelino's Pizza-Bagel Shop  
Hitching Post Restaurant  
Highland Hills Golf Course  
The Training Station  
Nip-n-Sip  
Dynamic Fit Stop  
Cinema III Theater  
Clip Joint

**Program Conducted By Nation Wide Advertising Co.  
Route 14, Box 325C, Bowling Green, Ky. 42101  
For More Information Call Us At 224-9371.  
After Wednesday, July 10th**

# Lifestyle



**LOCAL STUDENT WINS OFFICE IN MOCK ELECTION**-Kim Harper (left) of DeWitt, who was sponsored by Clinton County Farm Bureau, was elected to the position of precinct delegate in a mock election held during the 1985 Young People's Citizenship Seminar, sponsored annually by the Michigan Farm Bureau and county Farm Bureaus throughout the state.

Congratulating Harper was William Lucas, Wayne County executive, and one of the highest ranking local government officials in the nation. Lucas commented on the current political scene before presenting awards to winning candidates.

## Shook selected as a candidate in Miss Teen of Michigan contest

Tandi Shook, daughter of Betty Shook of Perrinton, will be among the candidates competing for the title of Miss Teen of Michigan at the annual State Pageant which will be held in Saginaw, July 26-28.

The winner of the pageant activities will receive a \$1,000 scholarship to the school or university of her choice as well as a host of merchandise awards.

She will also receive an all-expense paid trip to the National Pageant finals in October where she will be joined by the remaining 49 state titleholders as they compete for the title of Miss Teen of America and nearly \$40,000 in awards and prizes, including a \$15,000 college scholarship, a trip to Australia, and an Emba Luneraine Mink Jacket from the Midwest Lake Region Fur Producers.

All candidates will be judged in six competition areas including service and achievement to school and community, scholastic record, personal development, poise and personality projection in formal wear and personality as determined by judge's interview.

The candidates will also take a written awareness test designed to measure their general awareness of the world around them.

The pageant finals will be held at the Saginaw Civic Center at 4 p.m., July 28.

Stephanie Juister of Berrien Springs, MI is the current state titleholder and Debbie Brooks of Modesto, California, reigns as Miss Teen of America.

The official charity of the Pageant is the March of Dimes Foundation. Funds raised by the candidates during special related ac-



Tandi Shook

has also served as president for the Future Homemakers of America Chapter at Fulton. She was elected to the Student Forum committee which is designed to improve the student body in a number of ways.

Shook has also been involved in a number of other activities which include cheerleading, J.V. volleyball, and softball. Shook has also enjoyed being in the pep club.

Shook plays summer softball in her spare time for Gratiot County Parks and Recreation.

Other activities she enjoys include: swimming, water skiing, snow skiing, biking, and three-wheeling riding.

She participated in the March of Dimes Walk-a-thon held in Lansing in 1983.

The Saginaw Jaycees are hosting the three day pageant event.

Shook will be sponsored in the pageant by: Shook Asphalt Co. and Guernsey Auto Supply.

activities will be donated to the Michigan Chapter of the March of Dimes Foundation.

Shook is a Junior at Fulton High School.

She has obtained a 3.4 grade point average and has been on the Honor and High Honor rolls. She has contributed much energy and time by being president of the Sophomore class. She

## Ovid plans sidewalk sale and antique show

Ovid Sidewalk Sale and Antique, Arts and Crafts Fair are planned for July 12 from 9 a.m. to 8 p.m. and July 13

from 9 a.m. to 4 p.m.

The Sidewalk Sale will be held in downtown Ovid and the Fair will

be in the Veterans Hall. Exhibitors will be coming from Ovid, St. Johns, Alma, Flushing, Lansing and Freeland.

## Births

### Oginsky

Mr. and Mrs. Joseph Oginsky of Owosso are happy to announce the birth of their daughter, Natasha Sophia was born July 3 at Sparrow Hospital, Lansing. She weighed 7 lbs. 14 oz.

Grandparents are Joe and Stephanie Vostrizansky of Bannister and Mary and the late Joseph Oginsky.

### Kus

Mr. and Mrs. Joe Kus of St. Johns are happy to announce the birth of their daughter, Alycen Eileen was born June 30 at Clinton Memorial

Hospital. She weighed 5 lbs. 14 oz.

She has one brother. Grandparents are Mr. and Mrs. William Buggs and Mr. and Mrs. Charles Kus.

The mother is the former Helen Buggs.

### CASH FOR LAND CONTRACTS

Any type property anywhere in Michigan. 24 Hours

Call 337-1373 or 1-800-292-1550  
First National Acceptance Co.

## Sunset Grove Apts.

Offering all these features:

- 2 or 3 Bedrooms
- Fully Carpeted
- Stove & Refrigerator
- Private Balconies & Patios
- Passive Solar Heat
- Laundry & Playground

• Close to Schools & Churches

Contact Resident Manager

517-584-3873

420 E. Grove St., Carson City, MI. 48811



## Satisfying Style

This affordable home has 3 Bedrooms and 2 Baths, or the option of using the 1st floor Bedroom as a Family Room. Vaulted ceilings and an open stairway ascending to a loft area over the Living Room emphasizes the spaciousness.

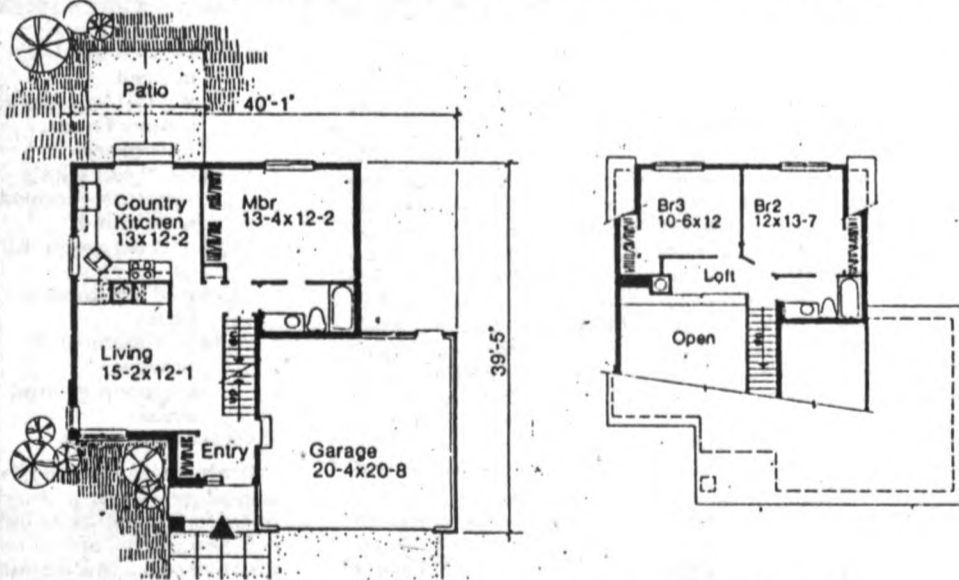

PAGEANT HOMES INCORPORATED

4000 E. Holt Road - Holt, Michigan 48842 - (517) 694-0434

# Clinton County News Recipe Page

## Reduce Cholesterol Levels In Your Diet

Simple changes in eating habits can lower most American's cholesterol consumption by as much as 15 to 20 percent.

Here are some suggestions to reduce the amount of cholesterol in your diet:

- Use reduced fat forms of dairy products—skim milk, low-fat cottage cheese and yogurt, ice milk, sherbet, low-fat cheese.

- Reduce red meat consumption and trim-away any visible fat before cooking. Remember 4 ounces is equal to one serving.

- Enjoy poultry (skin removed), fish and veal.

- Serve a meatless main dish once a week.

- Increase consumption of complex carbohydrates like those found in grains, breads, potatoes and other vegetables, and legumes.

- Limit egg yolk consumption to no more than three per week, including those used in cooking.

- Avoid high fat salad dressings, sauces and gravies.

When it comes to desserts, low-cholesterol diets frown on cookies, gooey confections and ice cream. But there is a way to have your cake and eat it too, as long as it's angel food.

Because angel food cake is made with egg whites, not egg yolks, it has no cholesterol. Compare this to 59 milligrams (mg) of cholesterol in one cup of ice cream, 26 mg in a 2x2x3/4-inch brownie, or 156 mg in an average size pie of apple pie.

For a collection of ten low-cholesterol angel food desserts, send for "Baking To Your Heart's Content." One of the recipes, Rainbow Angel Cake, is included here.



### Rainbow Angel Cake

1 package Betty Crocker white angel food cake mix  
1 teaspoon grated lemon or orange peel  
6 to 8 drops green food color  
6 to 8 drops yellow food color  
6 to 8 drops red food color  
Glaze (below)

Prepare cake mix as directed on package except—add lemon peel. Divide batter evenly among 3 bowls. Fold one food color into each of the batters. Pour green batter into ungreased tube pan, 10x4 inches; spread evenly. Spoon yellow batter on green batter; spread evenly. Spoon red batter on top; spread evenly. Bake and cool as directed on package. Drizzle with Glaze. 12 servings.

Glaze  
2/3 cup powdered sugar  
2 tablespoons margarine, melted

Betty Crocker® is a registered trademark of General Mills, Inc.

1 to 2 tablespoons lemon or orange juice

Mix powdered sugar and margarine. Stir in 1 tablespoon of the lemon or orange juice. Stir in additional lemon juice, 1 teaspoon at a time, until glaze is of desired consistency.

### Nutrition Information (Per Serving)

Calories	190
Protein, g	3
Carbohydrate, g	39
Fat, g	2
Sodium, mg	270
Cholesterol, mg	0
Saturated fat, g	< 1
Polyunsaturated fat, g	< 1

To get your booklet, send one UPC code proof of purchase from any flavor of Betty Crocker Angel Food Cake mix to: "Baking To Your Heart's Content," Angel Food Recipe Booklet, P.O. Box 5401, Dept. 808, Minneapolis, MN 55460.

Allow 6 weeks for delivery. Offer expires December 31, 1986.

Source: USDA Composition of Foods, USDA Handbook 8-1



## Introducing 60 Minute Breads

Lack of time and expertise are no longer valid excuses for not making home-baked breads. With fast-rising yeast and a food processor, bread doughs can be made more quickly, easily and successfully than ever before.

To assist consumers in learning the technique, the test kitchens of Fleischmann's and Cuisinarts have developed a series of bread recipes using RapidRise™ Yeast and the newest and smallest Cuisinart® Food Processor, the DLC-10 Plus.

The stronger, more active yeast strain cuts rising time in half and the powerful food processor can knead over two pounds of bread dough at a time in about 45 seconds rather than the usual 8 to 10 minutes.

These Bran English Muffins can be made from start to finish in just 60 minutes. Other time-saving bread recipes can be obtained for 50 cents if you write to: Fast Rising Breads, P.O. Box 90, Teaneck, N.J. 07666. Orders must include zip code. You can even call the Fleischmann's Yeast Consumer Hotline, 800-932-7800, (Monday to Friday, 9 a.m. to 9 p.m. Eastern Standard Time) or Cuisinarts toll-free number, 800-243-8540 (Monday to Friday, 8:30 a.m. to 5 p.m. Eastern Standard Time) for help.

### BRAN ENGLISH MUFFINS

Makes 10 to 12 muffins

1 cup whole bran cereal  
1/3 cup instant nonfat dry milk  
4 cups all-purpose flour  
2 teaspoons salt  
2 teaspoons sugar  
2 packages Fleischmann's RapidRise™ Yeast

### BRAN ENGLISH MUFFINS



4 tablespoons unsalted margarine, cut into 4 pats  
1/2 cup hot water (125 to 130°F)  
1 cup cold water  
Cornmeal

With metal blade of Cuisinart® DLC-10 Plus Food Processor®, process bran and dry milk for 1-1/2 minutes.

Insert dough kneading blade; add and process next 5 ingredients for 20 seconds. With motor running, pour hot water, then cold water through small feed tube in a steady stream. After dough cleans side of bowl, process 45 seconds longer. The dough should be soft, pliable and slightly sticky. If dough feels dry and stiff, add warm water, a teaspoon at a time, while processing.

If dough is too soft and sticky, add flour, a tablespoon at a time.

Turn dough out onto surface sprinkled with cornmeal. Let stand 5 minutes.

Roll dough out to 1/2 inch thickness. Cut out muffins with a 3-1/2-inch round pastry cutter. Transfer muffins to an ungreased griddle or skillet over low heat. Cook 10 to 12 minutes. Turn muffins over; cook 10 to 12 minutes longer. Cool on wire racks. To serve, slice english muffins in half; toast.

\*Recipe can be made in all Cuisinart® DLC Series Food processors. For other food processors, recipe may be halved to make 5 or 6 muffins. Check manufacturers directions for yeast doughs.

## FRENCH PROCESS MAKES PERFECT



French processed cheeses, called *fromages fondus*, are perfect for so many occasions. Some, mild and smooth, are just the thing for a quick lunch—either melted in a sandwich or munched with a crisp apple. Yet others—subtly flavored with herbs, enhanced by fruits or syrups, or decorated with nuts or seeds—make attractive additions to any hors d'oeuvre tray or dessert table.

Some are soft, others hard; some are sliceable, others spreadable. Almost all are blends made with a fine French gruyère as the base.

Processed cheeses offer many advantages. They are well-priced, convenient and, because of the processing, have exceptional keeping qualities.

On an apéritif tray, serve a selection of *fromages fondus* with classic French pre-dinner drinks. Lillet, a smooth and fragrant French vermouth, or Pineau des Charentes, a tasty, spicy blend of Cognac and new wine are per-

fect examples of these. And Kir is always a favorite—just a few drops of *crème de cassis* (black currant liqueur) added to a chilled white Burgundy wine.

If you prefer a fancier presentation instead of serving the cheeses on their own, try a cube of one of the herb-flavored varieties skewered on a toothpick with your favorite raw vegetable—broccoli florets, cubes of zucchini, whole cherry tomatoes—and top off the spear with a Niçoise olive.

Sweeter *fromages fondus* can be cubed, rolled in crushed nuts or cookie crumbs and skewered with fresh berries.

For something more elaborate still, make a classic French omelet and fill it with your favorite cheese; sweet—with a tablespoon of French preserves—or savory—with lightly sautéed shallots or leeks and red peppers.

No matter what time of day or what occasion, it's always the perfect time for processed cheeses from France.

## COOKING CORNER

Pineapple and chicken go together in this delicious good-for-you chili—sure to become a favorite.

### PARTY CHILI

1 can (20 oz.) Dole Chunk Pineapple in Syrup  
1 chicken, skinned, boned, chunked  
2 tablespoons butter  
2 large cloves garlic, pressed  
1 large onion, minced  
1 large green bell pepper, seeded, minced  
2 cans (15-1/4 oz. each) kidney beans, undrained  
1 can (28 oz.) whole tomatoes, chopped, undrained  
1 jar (12 oz.) green chili salsa  
1 can (6 oz.) tomato paste  
3 tablespoons chili powder  
1 tablespoon ground cumin  
1-1/2 teaspoons salt

Drain pineapple, reserving all syrup. In a Dutch oven, sauté chicken in butter. Add garlic, onion and green pepper. Sauté 2 minutes. Add reserved pineapple syrup and remaining ingredients except pineapple. Cover; simmer 45 minutes, stirring occasionally. Remove from heat. Stir in pineapple. Serve with favorite corn bread. Makes 4 quarts.

## Cooking Corner

Tips To Help You

### Fish To The Body's Rescue



### FISH FLORENTINE

1/4 cup regular Promise stick  
3/4 cup chopped onion  
1 clove garlic, minced  
2 tablespoons flour  
1 1/4 cups skim milk  
2 teaspoons lemon juice  
1/4 teaspoon dried dill weed  
1/4 teaspoon salt  
1/8 teaspoon pepper  
1 package (10 ounces) frozen spinach, thawed, drained  
1 pound fillet of flounder or sole

In a medium saucepan, melt Promise; sauté onion and garlic until tender. Stir in flour; cook 1 minute. Remove from heat. Gradually add milk and lemon juice; stir in dill, salt and pepper. Return to

heat. Cook, stirring constantly, until mixture boils and thickens. Spread spinach in shallow 1 1/2-quart baking dish. Fold fish fillets in thirds and arrange on spinach; pour sauce over all. Bake in a 350°F. oven 15 to 20 minutes until fish flakes easily when tested with fork. Yield: 4 servings.

Approximately 252 calories, 11 grams fat, 415 milligrams sodium and 59 milligrams cholesterol per serving.

### FREE LEAFLET

For a leaflet of recipes demonstrating other easy ways to make healthy substitutions, send a self-addressed stamped business-size envelope to Promise Yourself a Healthier Life, Suite 1900, 40 West 57 St., New York, N.Y. 10019.

# CINEMA III

“THE THEATER NEAR YOU”

**ON JULY 12<sup>TH</sup> THE ADVENTURE BEGINS IN YOUR OWN BACKYARD.**

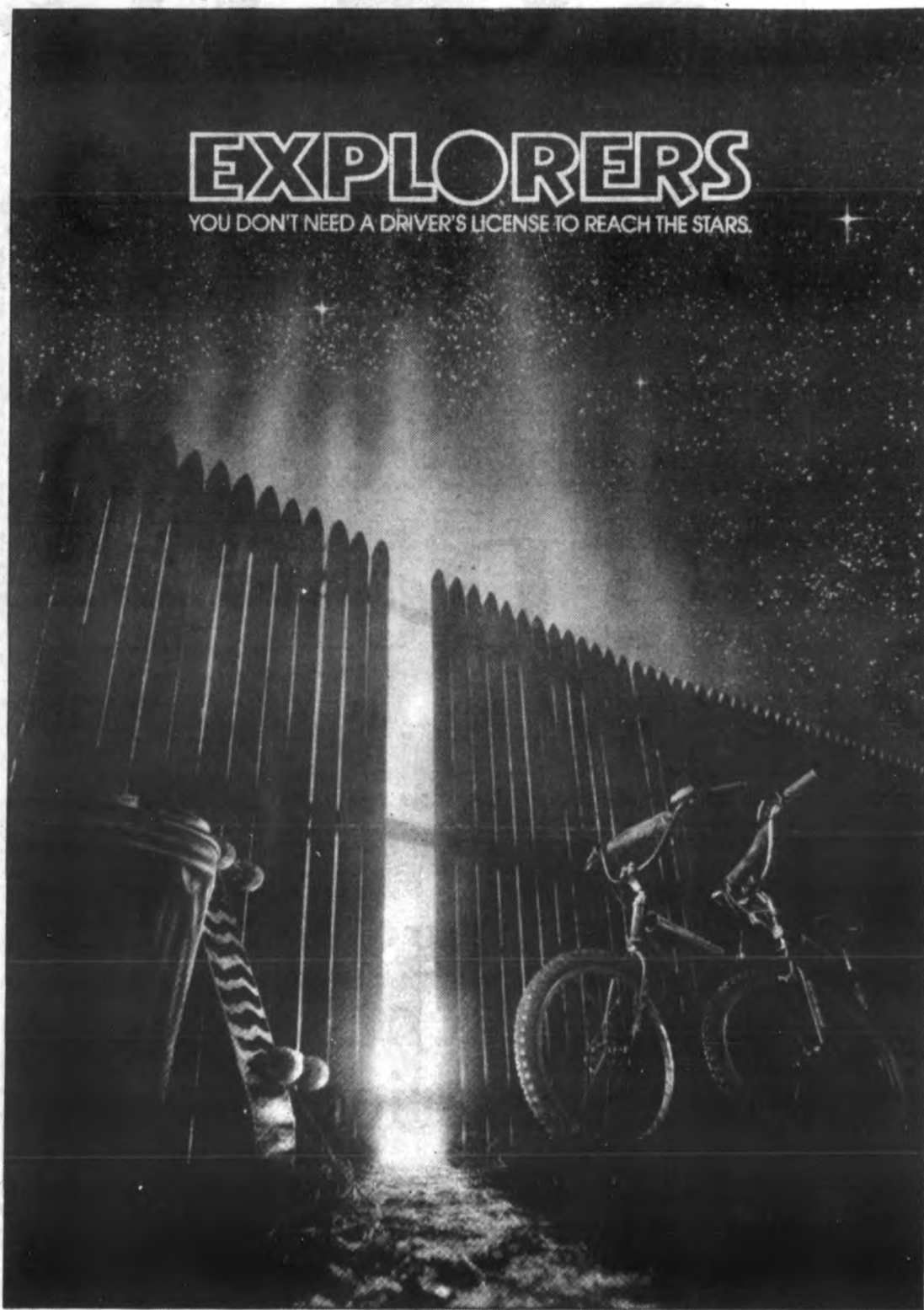

FROM THE DIRECTOR OF 'GREMLINS'

PARAMOUNT PICTURES PRESENTS AN EDWARD S. FELDMAN PRODUCTION  
 EXPLORERS · MUSIC BY JERRY GOLDSMITH · EXECUTIVE PRODUCER MICHAEL FINNELL  
 WRITTEN BY ERIC LUKE · PRODUCED BY EDWARD S. FELDMAN AND DAVID BOMBYK  
 DIRECTED BY JOE DANTE · VISUAL EFFECTS BY INDUSTRIAL LIGHT & MAGIC · SPECIAL  
 MAKE-UP EFFECTS BY ROB BOTTIN · READ THE PAPERBACK FROM POCKET BOOKS  
 MOTION PICTURE SOUNDTRACK ALBUM ON MCA RECORDS & TAPES.

PG PARENTAL GUIDANCE SUGGESTED  
SOME MATERIAL MAY NOT BE SUITABLE FOR CHILDREN

DOLBY STEREO  
SELECTED THEATRES

A PARAMOUNT PICTURE  
COPYRIGHT © 1985 BY PARAMOUNT PICTURES CORPORATION. ALL RIGHTS RESERVED.



Daily: 1:00, 3:15, 7:00, 9:15.

Friday Late Show 11:15

**Southpoint  
Mall**  
South US-27

PROGRAM  
INFORMATION

**224-9338**



# GOOD NEWS!

**We Can't  
Print It,  
If We Don't  
Get It!**

- Weddings
- Engagements
- Anniversaries
- Births . . .

. . . and they're **FREE!**

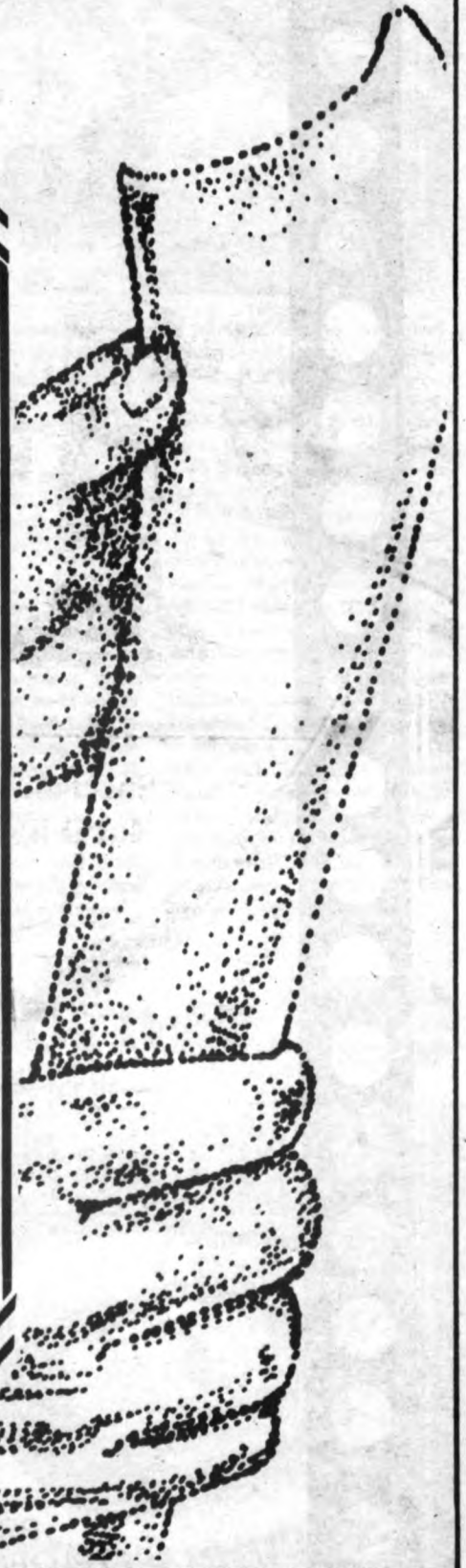

## Clinton County News

117 E. Walker St., St. Johns, MI 48879

**(517) 224-2361**

Beck's Blue Ribbon  
Country Style  
**Pork Strips**

**\$1<sup>29</sup>** lb.

Great for the grill

Leon's  
**Potato Salad**

**99¢** lb.  
9 lb. Box

Beck's  
Blue Ribbon  
Center Cut  
**Round Steak**

**\$1<sup>49</sup>** lb.

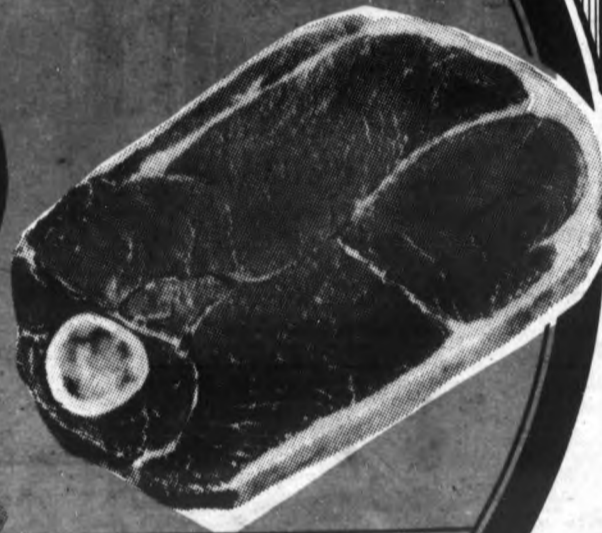

Spartan  
Hot Dogs



**99¢** lb.

Everyday Low Price

Beck's Blue Ribbon  
Fresh Ground  
**Beef Hamburger**

**\$99¢** lb.  
10 lb. Bag

Beck's Blue Ribbon  
Rolled - Tied  
**Rump Roast**

**\$1<sup>89</sup>** lb.

Beck's Blue Ribbon  
Smoke House Special  
Homemade - Grade I  
Fresh Bulk  
**Pork Sausage**

**\$1<sup>39</sup>** lb.



Beck's Blue Ribbon  
Boneless Beef

**Sirloin  
Tip Steak** ..... **\$2<sup>29</sup>** lb.

Beck's Blue Ribbon  
Boneless - Thin Sliced

**Sandwich  
Steaks** ..... **\$2<sup>49</sup>** lb.

Beck's Blue Ribbon  
Boneless

**Beef  
Stew Meat** ..... **\$1<sup>99</sup>** lb.

Farmer Peet

**Pickle  
Bologna** . . . . 5 lb. jug **\$9<sup>99</sup>**

Beck's Blue Ribbon  
Boneless - Beef

**Sizzle  
Steaks** ..... **\$2<sup>69</sup>** lb.

Beck's Blue Ribbon  
Boneless - Beef

**Top Round  
Steak** ..... **\$1<sup>99</sup>** lb.

Farmer Peet  
Playtime

**Hot Dogs** ..... **\$1<sup>19</sup>** lb.

Eckrich Sliced

**Big  
Bologna** ..... **\$1<sup>69</sup>** lb.



**COMMUNITY  
CASH**  
SAVE TAPES FOR  
YOUR CLUBS

6 Miles North of  
St. Johns on US-27  
OPEN 7 DAYS  
A WEEK  
7 a.m. to 10 p.m.

**BECK'S  
FARM MARKET**





— Every Day Low Country Milk Prices —  
On Quality

### Country Fresh Milk

Homogenized	2% Low Fat	1/2% Low Fat
<b>\$1.79</b>	<b>\$1.59</b>	<b>\$1.39</b>
gal.	gal.	gal.

# Faygo Pop

Liter Bottles  
All Flavors

## 4 / \$1

### 9 Lives Canned Cat Food

All Varieties

# 3 / 88¢

Borden  
**Cheese Sliced**  
12 oz. **\$1.49**

---

Spartan Midget  
**Longhorn Cheddar**  
1 lb. **\$2.29**

# Pringles

## 99¢

Country Fresh  
**Cottage Cheese**  
Large, Small Curd & Low Fat

24 oz. **99¢**

Gorton Crispy Batter  
**Fillet**  
8 oz. **\$1.39**    20 oz. **\$2.99**

---

Gorton Crispy Batter  
**Perch Fillets** **\$1.39**

---

Gorton Crispy Batter  
**Sticks** **\$1.49**  
8 oz.

Keebler  
**Town House Crackers**  
16 oz. **\$1.59**

# Fruit Loops

## \$1.79

15 oz.

Free Samples  
Friday and Saturday  
10 a.m. - 6 p.m.

Vita Gold  
**Frozen Lemonade**  
12 oz. **3 / \$1.00**

Country Fresh  
**Ice Cream Bars**  
12 pk. **\$1.49**

**CHECK OUR NEW LOW COUNTRY PRICES!**

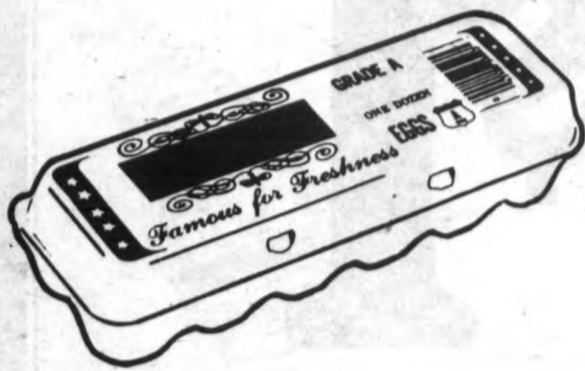

Fisher Farms  
Farm Fresh-Grade A  
**Eggs**

**59<sup>c</sup>**  
Doz

Purina  
**Dog Chow**

Bonus Pack

**\$7<sup>69</sup>**

30 lb.

**Charmin  
Bath Tissue**

White, Yellow, Blue  
4 roll pkg.



**99<sup>c</sup>**

Country Fresh  
**Ice Cream**

**\$3<sup>99</sup>**

5 qt. pail



**RC Cola**  
Diet Rite, RC 100,  
Decafinated  
8-1/2 Liter Bottles

**\$1<sup>79</sup>**

plus deposit

FRESH FROM  
OUR BAKERY:

**Garlic Bread**

1 lb. **89<sup>c</sup>**

**Pound Cake**

1 lb. **\$1<sup>09</sup>**

**Blueberry Donuts**

**6/99<sup>c</sup>**

Hillbilly  
**Bread**

**79<sup>c</sup>**

24 oz.

Spartan  
**Hamburger Slices**

32 oz. **99<sup>c</sup>**

Hunt's Catsup

**99<sup>c</sup>**

32 oz.

Mackinaw Milling  
**Country 7 Grain**



1 1/2 lb. **\$1<sup>19</sup>**

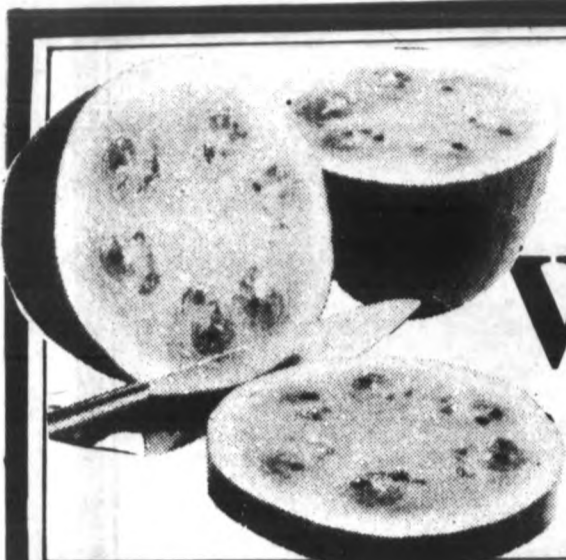

**CHECK OUR NEW LOW COUNTRY PRICES!!**



South Carolina  
**Whole Red Ripe Watermelon** **\$1** ea.  
22 lb. average

Thompson  
Green Seedless  
or  
Red Seedless  
**Grapes** **79**¢ lb.

Sweet & Juicy  
**Cantaloupe**

**89**¢ ea.  
Large 12 ct.

Home Grown  
**Green Cabbage**

**19**¢ lb.

**Snow White Cauliflower**

**89**¢ ea.

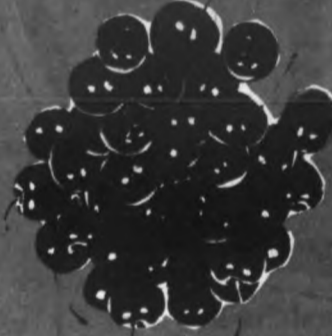

Home Grown  
**Dark Sweet Cherries**

*By the Quart or By the Lug*

California  
Vine Ripened  
**Tomatoes**

**49**¢ lb.

**COMING SOON!**

**Frozen Strawberries and Sour Cherries**



**NEW STORE HOURS:**  
7 A.M. to 10 P.M.



# FREE Digital Watch

Plus Your Name is Entered in a

## Free Drawing for a \$50<sup>00</sup> Grocery Certificate



(No purchase necessary to be entered in the drawing)

# PLUS Receive Two Free Classifieds

## All This FREE when you subscribe to the Clinton County News

-----  
Please, No Phone Orders

**Coupon for One FREE Classified Ad**

Limit 20 words - runs for 2 weeks. Expiration date: May 6, 1986

#1

\_\_\_\_\_  
\_\_\_\_\_  
\_\_\_\_\_

Mail to: Clinton County News, PO Box 70, Grand Ledge, MI 48837

-----  
Please, No Phone Orders

**Coupon for One FREE Classified Ad**

Limit 20 words - runs for 2 weeks. Expiration date: May 6, 1986

#2

\_\_\_\_\_  
\_\_\_\_\_  
\_\_\_\_\_

Mail to: Clinton County News, PO Box 70, Grand Ledge, MI 48837

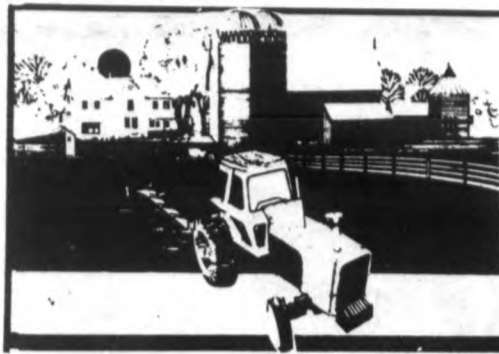

# Farm News

## Rural living

By George McQueen,  
County Extension Director

Imagine the whole world covered to a depth of 47 feet--with houseflies.

That's what you would have if one pair of houseflies--and all their offspring down through the generation--could freely breed for five months, with no deaths occurring except from old age.

Fortunately most, if not all, insects fail to reach their maximum reproductive potential. The reason, points out Gary Dunn, Extension entomologist at Michigan State University, is that insects' natural enemies--predators, parasites and pathogens (disease-causing organisms)--and other natural control agents--availability of food, shelter, water, space and suitable weather--keep their numbers in check.

"Gardeners can enlist some of these natural control agents in their lawns and gardens to control insect pests,"

said Dunn. "The big advantages are that using natural controls is ecologically safe for humans, livestock, pets, wildlife and beneficial insects; that natural controls are always around and they sustain themselves; and that they are economical."

"Disadvantages are that natural controls can never eradicate a pest, and that pest numbers may have to increase to damaging levels before natural controls click in to restore the balance. Fortunately, most crop plants can tolerate some pests with minimal damage."

Many species of birds, snakes, toads and insects feed on insect pests. Gardeners can attract such predators to their yards by making the environment more suitable for them, or they can buy or catch and release them. All these creatures need food, water and shelter--if your yard provides

these, it may attract the natural enemies of the pests you want to control.

Often you can control pests by managing the environment. For instance, crop rotation, crop residue destruction and sanitation, soil tillage, pruning and thinning, crop and variety selection, and proper plant care, all play a part in pest and disease control.

When planting woody ornamentals, for instance, you can select trees and shrubs that are known for having few pest problems and varieties that are hardy in Michigan and well adapted to the conditions your growing site provides. Plants that are healthy and growing vigorously usually have high resistance to invasion by insects or diseases.

When diseases and insects begin to take a toll on plantings of small fruits--especially strawberries and raspberries and other brambles--consider removing old plants and replanting in a new site. A new, young, vigorous planting in an area that has not had such crops

in it recently will yield much better and have fewer pest and disease problems than an old, declining planting.

In the vegetable and flower gardens, rotating crops so that closely related crops don't follow one another in the same spot minimizes the buildup and carry over of insects and plant disease organisms from one year to the next. Removing and destroying plant residues and tilling the soil in the fall removes or buries overwintering insects and disease organisms and eliminates plant debris where insects could overwinter.

Often using insect traps or mechanical barriers or physically removing insects from plants provides effective control.

Cutworm collars made of cardboard and placed around newly set transplants prevent cutworms from clipping peppers and other plants. Hand picking tomato hornworms and Colorado potato beetles and spraying aphids off of plants with a garden hose may eliminate the need for other control measures. Gardeners can build a variety of insect traps that use baits, certain colors or lights to attract and catch pests.

"A trap can be as simple and inexpensive as a saucer of stale beer in the garden to attract and drown slugs," Dunn notes. "Another simple trap is a board placed in the garden for squash bugs to hide under. All you have to do is pick up the board and crush the bugs."

If tent caterpillars have been a problem in landscape ornamentals and fruit trees, check plants in the winter and remove twigs holding tent caterpillar egg masses. Then, in the spring, prune out the first small webs that appear and destroy the tiny worms.

Gardeners can even use an insect disease to control pests. *Bacillus thuringiensis*, a bacterial disease of caterpillars, is available by a number of trade names, including Dipel and Thuricide. Caterpillars that ingest it stop feeding almost im-

mediately and die within a few days. It is not toxic to other insects or humans and, unlike chemical insecticides, it can be used right up to harvest.

Using natural controls against insect pests often requires some understanding of the biology of pests, plants and plant diseases, Dunn points out.

"Gardeners who take the time to find out how these controls can work can usually apply them, often in combination, to achieve adequate control of many yard and garden pests without use of toxic chemical pesticides," he says.

"They can reserve insecticides and other chemicals for use only as a last resort and so greatly reduce the quantities of chemicals they apply. This, in turn, preserves vast numbers of beneficial insects, which are often more susceptible to insecticides than the target pests."

## Corn referendum dates are set

A referendum to establish a proposed Michigan Corn Promotion Program will be conducted July 8 through July 23 by the Michigan Department of Agriculture.

"Ballots will be mailed to all producers of record and must be post-marked on or before July 23 to be counted," said Paul E. Kindinger, Michigan Department of Agriculture director.

To approve the referendum, an affirmative vote of at least 50 percent of the total votes cast, representing more than 50 percent of the corn production of those casting ballots, is required.

If passed, the Corn Promotion and Development program would provide funding for product development of corn and corn products, expansion of markets, increased consumer knowledge, research, market information,

and promotion by assessing corn growers up to one-half cent per bushel for each bushel of corn sold.

By law, MDA must handle the referendum. A public hearing was held May 30, after more than 200 growers submitted a petition requesting establishment of the promotion program.

Producers are eligible to vote if they have grown and sold a quantity of corn valued at first point of sale, at more than \$800, during any one growing and marketing season within the last three years. Each producer, partnership and corporation is entitled to one vote.

Any eligible grower not receiving a ballot may write to the Michigan Department of Agriculture, Agricultural Development Division, P.O. Box 30017, Lansing, MI 48909.

# Our People Have More Than Money To Lend.

The people at the Land Bank and Production Credit are specialists, and they have money to lend. But they can lend much more. They provide financial expertise to farmers. For over 50 years our people have worked to assist farmers with ways of increasing their productivity and profits. The Federal Land Bank and Production Credit Associations, both are part of Farm Credit Services. Helping you harvest the success you deserve.

Federal Land Bank Association  
1104 S. US-27  
St. Johns, MI  
224-9321

Production Credit Association  
811 W. State St.  
St. Johns, MI  
224-6897



We're wearing a new hat...and it fits you as well as it fits us. Two long-established farm equipment companies have formed one great full-line company.

Deutz-Fahr and Allis-Chalmers are now Deutz-Allis to serve the North American farmer with resources and a vitality seldom, if ever, found in this business.

As an agricultural producer, you now have the advantages of the finest technology in the world in a full line of tractors from 15 to 250 PTO hp to meet your needs. We also offer a full line of tillage and hay tools, planters and combines, and lawn and garden equipment. All designed with the economy and efficiency you need to maintain the proud tradition of farming, and backed by the finest parts and service.

So, stop in. Try on Deutz-Allis. It's a perfect fit.



**DAVARN**  
**EQUIPMENT SALES, Inc.**  
137 East Main Street, Pewamo  
Phone 517-593-3363

# Cattle-Forage Field Day planned for July 13

A Cattle-Forage Field Day is scheduled for July 13, at Michigan State University's Lake City Experiment Station.

The program will be of interest to dairymen, beef producers and forage producers.

The morning program will start at the station. Included will be exhibits of barley variety trials, methods of storing large hay bales, alfalfa variety trials, least-cost pasture improvement with frost seedings, low cost fencing systems for controlled grazing, no-till alfalfa and corn

demonstrations, and the results of a long-term selection and crossbreeding with beef cattle.

Following the tour, a noon lunch will be served on the station by the Missaukee County 4-H Council.

The afternoon program will feature demonstrations on preservation of silage in large plastic bags, new developments in making hay, checking bulls for total breeding soundness, and management systems for grazing weaning heifers.

There will also be exhibits on controlling respiratory disease problems, new pharmaceutical products, fencing systems using high-tensile wire, computer systems for farm use, performance testing of beef cattle, artificial insemination, and equipment and machinery exhibits.

Lake City is located 68 miles southwest of Gaylord, where the Michigan Cattleman's Association will hold their Annual Summer Round-Up at the Hidden Valley Resort on July 11

and 12, just prior to the Field Day.

Beef cattle producers are urged to attend both events.

The Summer Round-Up program will begin at 1:30 p.m., July 11, with a talk on "cattle feeding strategies for a mature beef industry" by Don Gill, well-known beef specialist from Oklahoma State University.

He will be followed by Steven Rust, MSU beef specialist, who will present an up-date on current beef cattle research.

The Round-Up program will reconvene at 9 a.m. on July 12, with a producer panel on "management programs that work for me". Next, Dr. Don Hitzemann, DVM, will speak on "cost-effective management practices for beef producers".

Gill will then talk on "management of stressed feeder cattle".

The Round-Up will conclude at 1:30 p.m., with a special program, "What's happening to beef prices and demand?"

It will be moderated

by Richard Lehnert, editor of the Michigan Farmer, and will feature J.N. Ferris, Agricultural Economist, MSU; Orin VanderBoon, Ada Beef Co., Ada, MI; and Tom McDermott, vice-president of communications, National Livestock and Meat Board, Chicago.

Additional details on the Summer Round-Up may be obtained by contacting the Michigan Cattleman's Association, P.O. Box 746, Mt. Pleasant, MI 48858.

## Agricultural News

By Marilyn Loudenslager  
Extension Agricultural Agent



Using solar collector grain-drying systems reduces energy needs for the bin drying process, but fuel savings in Michigan are generally not enough to justify construction cost.

"Solar energy for crop drying is weather

dependent and may be least successful during the years when it is most needed," says Roger Brook, Extension specialist in agricultural engineering at MSU. "In fact, it appears that a natural air drying system may

work equally well in Michigan without the additional expense of a solar collector."

Five solar collector designs were studied over a 10-year period. Construction costs ranged from \$600 to \$4,835.

One type of collector was wrapped around a storage bin.

Two of the collectors tested were solar attics on livestock facilities.

Another was a portable, self-supporting collector, and the last was an inflatable plastic collector.

Of the five, the solar attic collector on a dairy calf house performed the most successfully, with an average energy efficiency of 56.2 percent. This collector was the most expensive per square foot to build, however.

Solar drying was found to be most successful when started later in the fall, when humidity is reduced.

Brook recommends that the moisture con-

tent for grain in a solar drying system not exceed 20 percent, using an airflow rate of 2.5 cubic feet per minute per bushel of grain dried.

Solar collectors are more efficient when sized according to the amount of grain dried, with a range of 0.1 to 0.3 square feet of collector per bushel of grain the most effective, Brook says.

Brook also found that the heat energy supplied by the solar collector systems often overdried the bottom layers of grain in the drying bin.

This can be alleviated by stirring the grain, but installing a stirring device increases the cost of the system.

Solar collector crop-drying systems are not likely to replace conventional equipment, because of the collector's cost and the small amount of energy collected during the crop-drying season, Brook says.

But, if fuel costs continue to rise in the coming years, using solar energy for crop drying in Michigan may become more practical, he concludes.

## TSC to open a St. Johns store this September

By KIMBERLY MARSHALL

St. Johns is to be the home-site for the 12th Michigan TSC Farm, Home and Auto Store.

It will be housed in the old All-American Ag-Ware building, across from Krogers and opening in September.

"TSC is dedicated to serving the American farmer and suburban customer market," said

Ken Young, district store manager.

Ray Buck, of Owosso, will be the manager of the new store. He has been with TSC for two years now and is currently manager of the Owosso store. He has a wife, Jaci, who is a typist for Shiawasee Pediatrics in Owosso, and two sons, Raymond and Jimmy.

The St. Johns store

will be interviewing this week to fill 10 to 12 positions including receiving clerks, cashiers and sales personnel.

The St. Johns TSC store will carry fencing, feed lot materials, animal health care products, hydraulic supplies, power equipment, car, truck and tractor supplies, hardware, plumbing and durable work clothes.



# NOW HIRING

## Full & Part-time Employees Positions Available

- Manager Trainees
- Sales Clerks
- (relocation after training)
- Receiving Clerks

- Cashiers

**Applicants Apply In Person**  
**Wednesday & Thursday - July 11 & 12**  
**Between 11 a.m. to 6 p.m.**  
**at TSC Stores**  
 8005 US-27 — South Gate Plaza  
 (Next to Kroger)  
 St. Johns, MI

# FARMERS!

## Wheat Harvest is fast approaching...



## We're ready to handle your Red and White Wheat!

- ★ Storage available
- ★ Top prices paid daily
- ★ Accurate weighing with our digital print out scales
- ★ Fast, friendly service

Stop in and see Carl Alexander

Pewamo  
(517) 593-3330

*Central Bean & Grain Co.*

CARSON CITY 584-3101  
VICKERYVILLE 261-4268  
EUREKA 224-2695



GRAINS BEANS SEEDS AND FEEDS

# THE REAL DUMMIES NEVER BOTHER TO TAKE CPR.

Taking a Red Cross CPR class is one of the smartest things you'll ever do. Because by practicing life-saving CPR on dummies,

you'll learn how to save real people's lives. Maybe the life of someone you love. Take CPR. Call the Red Cross.



American Red Cross



## Clover Clippings

By Theresa K. Silm  
Extension 4-H-Youth Agent

### Wisconsin 4-H'ers Visit

Last week twelve 4-H'ers and three chaperones from Washington County, Wisconsin visited Michigan where they spent the week with 4-H families in Clinton County. During their

stay the group visited Frankenmuth, the State Capital, Irrer's mint farm, MSU, and several other fun sites around the county.

The 4-H members and leaders who hosted this summer will have the opportunity to travel to Wisconsin next year and

spend a week with host families.

Clinton County 4-H members and leaders who hosted for this exchange program were: Connie and David Newhall, Amy Schmidt, Tim Mohnke, Raymond Pung, Aaron Dault, and Gordon Shipley all of St. Johns. Other hosts were: Mary Ann Hengesbach and Kay Arens of Westphalia, Stephanie and Joshua Glew, Wendy Zuzelski, Lori June, Keisha Schaub, and Matthew

VanBeelen, all of DeWitt.

### Beaver Island Trip

Three Clinton County 4-H members were selected to participate in the Beaver Island 4-H Great Lakes Natural Resources Camp from July 20-26th. Only fifty youth from the state of Michigan were selected to be involved in this camping experience. They will live on picturesque Beaver Island and learn about the wildlife there.

Beaver Island, located 32 miles northwest of Charlevoix on Lake Michigan, offers a combination of dunes, forests, fields and wetlands that make it a unique natural resources learning lab.

The Clinton County 4-H'ers selected are Wendy Zuzelski of DeWitt, Amy Noyce of DeWitt and Daniel Thelen of Fowler.

### Sheep Showmanship

Laura and Ann Mc-Collar of Eagle and

members of the Eaglelites 4-H Club will be hosting a county wide workshop for 4-H members who have sheep projects on Tuesday, July 16th beginning at 7:30 p.m. The Mc-Collar family have a variety of experiences in showing lambs and will sharing their knowledge with members, leaders and parents during this session. Interested persons should contact the Extension Office for further details.



## Family Focus

By Dawn Harris  
Extension Home Economist

Cherry picking time is finally here and, according to various orchards in the area, the trees are "loaded".

If you are picking your own cherries this year, there are a few tips you need to remember in order to keep your cherries plump and fresh for eating.

Cherries, like many fresh fruits, remain at their best for only a few days. Even in the refrigerator, cherries only maintain maximum quality for one to two days. Since cherries are so highly perishable, they should be refrigerated as soon as possible after picking. Do not wash them before putting them in the refrigerator. Just sort them carefully, looking for any signs of decay. Decay is indicated by soft leaking flesh, brown discoloration and mold growth.

Once sorted, the cherries can be placed loosely in shallow containers

so that air can circulate and the weight of the cherries on top does not crush those on the bottom. Do not remove the stems prior to packing.

If you get sick of cherry pies and cobblers and still have cherries left over, why not make a fruit sauce?

Cherry sauce makes colorful topping for ice cream pudding, sponge cake or anglefood cake.

To make cherry sauce, wash, sort, stem and pit the cherries. The pour 2/3 cup of water per pound of cherries into a saucepan. Bring water to a boil. Add cherries, cover and return to boiling. Reduce heat until water just simmers.

Cook over low heat, stirring occasionally, until cherries are tender (approx. 5 minutes.)

Stir in 1/2 cup sugar per pound of cherries and simmer for 1 minute longer. (Sugar may be adjusted according to taste.)

# Michigan's 1985 tart cherry crop to be up by five million pounds

Michigan's 1985 tart cherry crop is forecast at 215 million pounds available for harvest.

This is five million pounds higher than last year's crop according to the Federal/State Michigan Agricultural Reporting Service.

Exceptionally warm April temperatures enabled the crop to get off to a fast start. Favorable weather during pollination and the absence of frost damage statewide, has helped this year's crop.

Except for very strong winds on May 31, the growing season thus far has been nearly ideal.

The crop is currently in good shape and is maturing nearly two weeks ahead of normal. Michigan has three

primary growing regions which are located along the Lake Michigan shoreline.

Production in the northwest area is forecast at 100 million pounds, down 13 percent from last year.

The west central area is forecast at 70 million pounds, up 56 percent from 1984.

The crop in the southwest is expected to be 44 million pounds, down eight percent from a year ago. Rounding out Michigan's tart cherry crop is an additional one million pounds forecast for minor growing area.

Picking is expected to start around June 21 in southwest Michigan, July 5 in the central area and around mid-July in the northwest.

Nationally, tart cherry production is forecast at 268 million pounds, down one percent from last year, but 73 percent more than 1983.

Michigan's production represents 80 percent of the U.S. total.

Sweet cherry produc-

tion in Michigan is forecast at 33,000 tons, the same as last year, but 83 percent more than 1983.

Nationally, sweet cherry production is pegged at 132,400 tons, 27 percent less than both last years and 1983's production.

### American Viewpoints

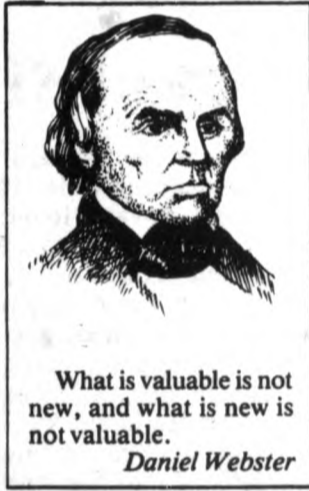

What is valuable is not new, and what is new is not valuable.  
Daniel Webster

### Courthouse Squares



THERE ISN'T ANYTHING LIKE YOUR FIRST HORSE-BACK RIDE TO MAKE YOU FEEL BETTER OFF!

## Births

### Flegler

Mr. and Mrs. Stanley L. Flegler of Okemos are happy to announce the birth of their son. Thomas Stanley was born June 25 at Sparrow Hospital, Lansing.

### Nicholson

Mr. and Mrs. George R. Nicholson of Ovid are happy to announce the birth of their daughter. Jovannah Lee was born June 26 at Sparrow Hospital, Lansing.

### Goodrich

Mr. and Mrs. Franklin J. Goodrich of St. Johns are happy to announce the birth of their daughter. Cassandra Jo was born June 26 at Sparrow Hospital, Lansing.

## USED EQUIPMENT

- '73 John Deere 112 12 H.P. 46" mower, hyd. lift ... \$1,395
- '76 John Deere 400 Tractor with 60" mower ... \$3,495 or with snow blower ... \$4,095
- '73 John Deere 140 14 H.P. 48" mower ... \$1,795
- '68 John Deere 112 10 H.P. 38" mower ... \$1,095
- '66 John Deere 110 8 H.P. 38" mower, Choice of 2 ... \$995
- '79 John Deere 214 14 H.P. 46" mower ... \$2,395
- '77 Dnyamark \$195 or Best Offer Jacobsen, 8 H.P. with mower ... \$295 or Best Offer

We also have several walk behind mowers from \$69.95



4898 W. Saginaw  
Grand Lodge  
627-8451

# The 1986's Are On Their Way. All The 1985's Must GO!!

Layton - Layton Celebrity - Weekender - Vikings  
All Units Priced to Go! Moving Out Fast!

Sample Savings:



**VIKING Model 230**  
List \$6,069  
**CLOSE-OUT \$4,856<sup>00</sup>**



**LAYTON Model 3290**  
List \$13,137  
**CLOSE-OUT \$11,800<sup>00</sup>**



**CELEBRITY Model 3350**  
List \$14,495  
**CLOSE-OUT \$13,050<sup>00</sup>**

**WEEKENDER Model 2150**  
List \$7,995  
**CLOSE-OUT \$6,995<sup>00</sup>**



## BUY NOW & SAVE!

1. Units Discounted - 10% to 20%
2. Low Interest Financing - 12.25% to 13.5%
3. 1986's Have Increased In Price!
4. Discounts Can Be Used As Down Payment

**Dennis Trailer Sales**  
Grand River At Waverly, Lansing  
Phone 321-1805





**FESTIVAL FUN!**-Cathy Vitek, Susie Gifford and Kristen Kloeckner have fun on the swing ride at the St. Johns Rotary Festival Schmidt Amusement Carnival. The carnival was held at the St. Johns High School parking lot July 2-4. Photo by Jon Rising, CCN.

## Sheep and lamb consumption at lowest level since 1867

When was the last time you had a meal of lamb or mutton? If it has been such a long time you can't even remember, then you can understand one of the problems facing the sheep industry.

Per capita consumption, which peaked at five pounds annually in 1961, has leveled off to about 1.5 pounds in the 1980s.

In fact, according to farm economist Bob Craig of Michigan Farm

Bureau, sheep and lamb numbers nationwide are at their lowest levels since such records were first kept in 1867.

"Part of the problem is imports of sheep products from other countries, which has forced our farmers to cut back their production," Craig says. "In addition, with lamb and mutton in such low demand, farmers are raising fewer sheep. And sheep producers have had to deal with the same farm credit problems faced

by others in agriculture in this country."

He says sheep farmers have also been affected by the competition created by lower retail prices for beef, pork and chicken.

But Craig notes that it hasn't been all "gloom and doom" for the sheep industry. "For those producers still in the business, they're enjoying the highest prices they've received in a long time. There's certainly some profitability in the sheep business these days."

Other positive news comes from recent figures on consumption of lamb and mutton. The U.S. produces less lamb than is consumed here,

and a significant portion of the most avid lamb eaters...about 27 percent...have been consumers for only five years or less.

The Michigan Farm Bureau recently appointed a sheep industry study committee to explore some ways to address the problems of the industry.

## Births

### Cross

Mr. and Mrs. Ronnie R. Cross of 2265 W. Parks Rd., Lot 248, are happy to announce the birth of their daughter. Sheri Ann was born June 26 at Clinton Memorial Hospital. She weighed 6 lbs. 2½ oz.

She has one brother. Grandparents are Mr. and Mrs. John Brimmer of Greenville and Mr. and Mrs. Kenneth Cross Sr. of Sheridan.

The mother is the former Peggy Lynn Brimmer.

### Miller

Mr. and Mrs. Robert E. Miller of 8800 W. Parks Rd., St. Johns are happy to announce the birth of their daughter. Lauren Nicole was born June 26 at Clinton Memorial Hospital. She weighed 7 lbs. 1¼ oz.

She has one brother. Grandparents are Mrs. Thelma Miller, Mr. Donald F. Smith, and Mr. and Mrs. Gerald V. Thelen.

The mother is the former Kathy Smith.

### Krenz

Mr. and Mrs. Scott Krenz of Carson City are happy to announce the birth of their son. Jordan Scott was born June 17 at Carson City Hospital. He weighed 6 lbs. 5 oz.

### Currier

Mr. and Mrs. David M. Currier of Lansing are happy to announce the birth of their son. Adam Michael was born July 1 at Sparrow Hospital, Lansing.

### Burns

Mr. and Mrs. Terry Burns of Ovid are happy to announce the birth of their triplets. Michael, Christopher, and John were born June 30 at Sparrow Hospital, Lansing.

They have 2 older brothers and 1 older sister. Grandparents are Mr. and Mrs. Robert Burns and Mr. and Mrs. Vern Stebbins.

### Rogers

Mr. and Mrs. Jeffery Rogers of 9110 Krepps Rd. Laingsburg, are happy to announce the birth of their son. Joseph Michael was born June 20 at Clinton Memorial Hospital. He weighed 6 lbs. 8 oz.

He has one brother and 2 sisters. Grandparents are Gary and Sharon Rogers and LeRoy and Lois Bendt.

The mother is the former Marci Bendt.

## Births

### Snider

Terri Snider of 1006 Suntree Blvd. Apt H, is happy to announce the birth of her son. Matthew Lee was born June 27 at Clinton Memorial Hospital. He weighed 6 lbs. 13 oz.

He has one brother.

The mother is the former Terri Tiedt.

### Mallory

Mr. and Mrs. Michael Mallory of Middleton are happy to announce the birth of their daughter. Katherine Margaret was born June 17 at Carson City Hospital. She weighed 7 lbs. 6½ oz.

### Youngs

Mr. and Mrs. Reo Youngs of Fowler are happy to announce the birth of their daughter. Elizabeth Ashley was born June 26 at Carson City Hospital. She weighed 8 lbs. 11 oz.

### Clisch

Mr. and Mrs. Michael J. Clisch of Lansing are happy to announce the birth of their daughter. Kristen Marie was born June 30 at Sparrow Hospital, Lansing.

### Holland

Mr. and Mrs. David Holland of Hubbardston are happy to announce the birth of their son. Ethan Dale was born June 27 at Carson City Hospital. He weighed 7 lbs. 15½ oz.

### Bakita

Mr. and Mrs. Todd Bakita of Laurel, Md. are happy to announce the birth of their son. Ryan Todd was born July 2 at Walter Reed Hospital, Washington, D.C. He weighed 8 lbs. 5 oz.

Grandparents are Steve and Dorothy Bakita of St. Johns and Barbara and John Lindbloom of Lansing.

## HARRIS PERENNIALS

Plants Now Available

6750 S. Hollister - Laingsburg  
651-5690

## LOSE WEIGHT NOW!

Lose 10-29 lbs. per mo. (or your money back).

482-7839 or 355-5846

## Canoe!



- Hourly & Daily Trips
- Delivery & Pick Up Available
- Group Rates

**Smitty's  
Canoe Livery**

606 Canal St.,  
Portland

(517) 647-7911

# CLARKLIFT Of Central Michigan

Now Open For Business

**YOUR COMPLETE  
MATERIAL HANDLING DEALER**

Sales ★ Rental ★ Parts ★ Service

1322 Rensen, Suite A, Lansing  
N. of Jolly Rd. 3 blocks, E. of Pennsylvania off Trantner

**517-393-1220**

CLARK

CLARK





# Raceway holds mid-season championship

The Mid-Season Championship for Late Models was held at Crystal Raceway on June 29.

Under a bright, cloudless sky, qualifying was completed in record time for the 76 racers who competed in both classes.

Races started promptly at 8 p.m. and the preliminary events progressed smoothly with extra incentives provided by the evening's sponsor.

Nevin's Auto Parts which has stores in Ithaca and Stanton provided Late Model feature money plus four \$100 certificated for merchandise, one to each of the fastest qualifiers and feature winners from both classes.

Roger Wing picked up two of the certificated because of his fast time and his feature win in the Late Model class.

In the Pro Stocks Jeff Reist had fast time and Jack Caswell won the

feature, so they each received a certificate plus regular purse money.

Late Models received double points in all events.

Those winners who received double points were: Fast Car Dash—Eric Chant; Heat winners—Alan Taft, Bryan Hull, and Gene Playter; B-Feature—Loren Hendricks.

Wing started on the pole and never relinquished the lead in the 50 lap championship feature, all under the green.

Several cars were eliminated through spin-outs and mechanical failure.

The rest of the top ten included Playter, Bob Nieman, Dennis Boyce, Ken Love, Bob Hardin, Bryan Hull, Alan Taft, John Skvarenina, and Bob Lynn.

Pro Stock point-leader Reist won the Fast Car Dash, but got vested in both his heat and the feature event.

Calvin McCumbridge won his first-ever checkered flag in the first Pro Stock heat.

During intermission his son's, Philip, name was drawn as Junior Fan of the Week.

After Philip's ride around the track with his dad, Calvin's father presented the young driver with \$100 to commemorate his achievement.

McCumbridge also got credit for a Consie win after Kirk Townsend took the checkered

flag and chose to move up to the B-Feature.

Other heat winners were Dan Wiggins, Doug Ostrander, Dave Harris, and Rick Stout. Kevin Slocum won the B-feature in a race that had every driver keenly competing for a better position from flag to flag.

Coming out of a 5 year retirement, Jack Caswell, well-known area driver in past years, challenged young Dave Harris in laps 5-9, of the Pro Stock Feature

event.

He nearly captured the lead in the seventh lap and taking it in the ninth. Harris had to settle for third after Rodger Carman got by him on the 21st lap of the 25 lap feature.

Joey Fowler, Troy VanderVeen, Roy DooLittle, Dave Smith, John De Young, Jeff Reist, and John Smith rounded out the top 10.

This Saturday the Pro Stocks will have their Mid-Season Championship.

On Saturday, July 13, the Sprints are going to try to get their first race in at Crystal Raceway for 1985, after two rain-outs.

Saturday, June 20 in Senior Citizen Night; all fans 60 years old or older will admitted to the grandstand for \$2.00.

All races start at 8 p.m. Time trials are at 6:30 each night except on Sprint Night when they start at 6 p.m. For more information, call 517-236-7380 or 517-235-4451.

## Congressman Bill Schuette

(Continued from page 5)

bushels.

The \$50,000 payment limitation was retained, and a \$250,000 non-recourse loan limit was established. And loans made to producers over that amount would be recourse.

The subcommittee adopted amendments:

---offering producers a non-recourse marketing loan at the discretion of the Secretary that would allow producers to redeem their C.C.C. price support loans at less than the original amount. The redemption amount would be limited by estimated annual carrying costs of the specific commodity to C.C.C. As an incentive for producers to exercise the marketing loan option, the Secretary could offer a PIK bonus payment, not to exceed 10 percent of the mid-month average price.

---allowing haying and grazing of idled acres, at the option of the state ASCS committee.

---requiring the Secretary to conduct a referendum of wheat, feed grain and soybean producers in crop year 1986 and every year thereafter if it fails, on a mandatory supply management program. If 60 percent of the producers voting approve the referendum, farmers would receive

high price supports, marketing quotas, and mandatory acreage cut-backs.

---granting discretionary authority for the Secretary to implement a wheat export certificate program if the non-recourse loans are above the competitive world market prices.

---requiring the Secretary to make early announcements for the wheat and feed grains program. (July 1 for wheat and September 1 for feed grains).

---authorizing cost reduction options: 1) to enter the market and purchase grain to prop up prices, 2) waiver of all or part of the interest due on non-recourse loans to prevent forfeiture of grain to the C.C.C., 3) re-opening production control or loan programs during the growing season to accept bids from producers to destroy planted acreage in return for up to a maximum PIK payment of \$20,000.

---permitting the Secretary to make prevented planting disaster payments-in-kind and requiring the making of prevented planting payments unless prevented planting crop insurance is available to producers.

---modifying the Farmers-owned-reserve to prevent ex-

(Continued on page 34)

### LEGAL NOTICE

Notice is hereby given that the Clinton County Planning Commission will conduct a public hearing on Thursday, July 11, 1985 at 8:00 p.m. in the Clinton County Courthouse, St. Johns, Michigan.

The subject of the Public Hearing will be the consideration of the following amendments to DR-1-78, The Clinton County Zoning Ordinance.

**Case Number ZC-10-7-85 Text Amendment-Temporary Mobile Homes**

Amending Article 5, Section 5.11.15(B) in the following manner:

**Amend the text from:**  
5.11.15 Temporary Housing Permits

**A. Intent and Purpose**  
This ordinance recognizes that a vital need exists in our community in caring for individuals who, due to age, illness or disease, can no longer care for themselves.

It is the intent of this section to provide standards that will allow the placement of mobile homes on the same lot as the principal dwelling that would not otherwise be allowed by this ordinance; where the provisions contained herein are complied with and where there is a proven need for supervision of an individual(s).

**B. Introduction**  
A person(s) may make application to the Clinton County Department of Development Control for a land use permit to occupy a mobile home as an accessory use to a principal dwelling in the A-1, Agricultural zone district if a medical condition exists such that the occupant of the principal dwelling or the proposed mobile home requires continued supervision.

The permit shall be conditioned upon compliance with the following standards.

**Amend the text to:**  
5.11.15 Temporary Housing Permits

This ordinance recognizes that a vital need exists in our community in caring for individuals who, due to age, illness or disease, can no longer care for themselves.

It is the intent of this section to provide standards that will allow the placement of mobile homes on the same lot as the principal dwelling that would not otherwise be allowed by this ordinance; where the provisions contained herein are complied with and where there is a proven need for supervision of an individual(s).

**B. Introduction**  
A person(s) may make application to the Clinton County Department of Development Control for a land use permit to occupy a mobile home as an accessory use to a principal dwelling on unplatted parcels in the A-1, Agricultural zone district and in the R-1A, One Family Rural Residential zoning district if a medical condition exists such that the occupant of the principal dwelling or the proposed mobile home requires continued supervision.

The permit shall be conditioned upon compliance with the following standards.

**Case Number ZC-11-7-85 Text Amendment - Size Limitation of Accessory Building**

Amending Article 5, Section 5.3.1(A)(1) from:

Section 5.3 SUPPLEMENTARY USE REGULATIONS

5.3.1 Accessory Buildings

A. Authorized accessory buildings may be erected as a part of the principal building or may be connected to it by a roofed over porch, patio, breezeway, or similar structure, or may be completely detached. If attached to the principal building, an accessory building shall be made structurally a part of it, and shall comply in all respects with the requirements applicable to the principal building. An accessory building not attached and not made a part of the principal building shall not be nearer than ten (10) feet from any other structure on the same lot and shall also comply with the front, rear and side yard requirements of this ordinance.

1. Accessory Uses - Garages: The structural space which is permissible in residential districts for motor vehicle storage and for incidental space as accessory to an authorized use shall not exceed the following:

a. R-1A, Residential District not to exceed 900 square feet.

b. R-1B and R-1C residential districts not to exceed 800 square feet.

c. R-M1 and R-1D residential districts and group housing developments not to exceed 500 square feet per each family unit.

d. There shall be no residential storage of commercial vehicles except one (1) per residential dwelling not to exceed one (1) ton rated capacity, or in the case of an agricultural operation or of a home occupancy which are part of the principal residence use, then except one (1) per residential dwelling not to exceed 1 1/2 ton rated capacity.

e. Space in a garage accessory to an R-M1, R-1D or to a motel shall not be rented out except to occupants of the principal dwelling.

f. An accessory building shall not occupy more than 30% of the area of any rear yard.

Amending Article 5, Section 5.3.1(A)(1) to:

Section 5.3 SUPPLEMENTARY USE REGULATIONS

5.3.1 Accessory Buildings

A. Authorized accessory buildings may be erected as a part of the principal building or may be connected to it by a roofed over porch, patio, breezeway, or similar structure, or may be completely detached. If attached to the principal building, an accessory building shall be made structurally a part of it, and shall comply in all respects with the requirements applicable to the principal building. An accessory building not attached and not made a part of the principal building shall not be nearer than 10 feet from any other structure on the same lot and shall also comply with the front, rear and side yard requirements of this ordinance.

1. Accessory Uses - Garages: The structural space which is permissible in residential districts for motor vehicle storage and for incidental space as accessory to an authorized use shall not exceed the following:

a. R-1A residential district, refer to 6.18.1 Schedule A

b. R-1B residential district, refer to 6.18.2 Schedule A

c. R-M1 and R-1D districts and Group Housing

Developments not to exceed 500 square feet per each family unit.

d. There shall be no residential storage of commercial vehicles except one (1) per residential dwelling not to exceed one (1) ton rated capacity, or in the case of an agricultural operation or of a home occupancy which are part of the principal residence use, then except one (1) per residential dwelling not to exceed 1 1/2 ton rated capacity.

e. Space in a garage accessory to an R-M1, R-1D or to a motel shall not be rented out except to occupant of the principal dwelling.

f. An accessory building shall not occupy more than thirty (30%) percent of the area of any rear yard.

**Case Number ZC-12-7-85 Text Amendment - Ceiling Height Requirements**

Amending Article 6.5.2(A)(2) in the following manner: delete the text language which is underlined.

6.5.2 Uses Permitted by Right

A. Single family dwellings, structures, either constructed on the site or manufactured off the site and which are designed and used for the complete living accommodations of a single family and complies with the following regulations:

1. The dwelling shall meet dimensional requirements for the district in which it is situated as delineated in Article 6, Section 6.18, Schedule A or Article 6, Section 6.5.5 of OR-1-78, the Clinton County Zoning Ordinance.

2. All habitable rooms within the dwelling shall have an average ceiling height of not less than 7 feet 6 inches in at least 50 percent of the required area with no portion less than 5 feet in height.

Exception: Beams and girders spaced not less than 4 feet on center may project not more than 6 inches below the required ceiling height.

All other rooms including hallways and corridors shall have a ceiling height of not less than 7 feet measured to the lowest projections from the ceiling.

**Case Number ZC-13-7-85 Text Amendment - Duplex Conversion**

Amending Article 6, Section 6.5.4(W) in the following manner: Delete the entire text.

W. Conversion of one-family dwellings: The conversion of one family dwellings over 2000 square feet built prior to 1940 to two-family dwellings shall be permitted to achieve the better utilization of existing larger houses in rural areas in order to extend the economic life of the building and to allow the owner to justify the expense of modernization when the following conditions are met:

1. An on-site sewage treatment permit is issued from Mid-Michigan District Health Department specifying the maximum total number of inhabitants capable of being served by the said on-site system.

2. The resulting building and land use shall meet all the requirements of the A-1, Agricultural District.

Amending Article 6, Section 6.5.3 by adding the following text under 6.5.3(L)

L. Conversion of one-family dwellings: The conversion of one-family dwellings over 2000 square feet built prior to 1940 to two-family dwellings shall be permitted to achieve the better utilization of existing larger houses in rural areas in order to extend the economic life of the building, and to allow the owner to justify the expense of modernization when the following conditions are met:

1. An on-site sewage treatment permit is issued from the Mid-Michigan District Health Department specifying the maximum total number of inhabitants capable of being served by the said on-site system.

2. The resulting building and land use shall meet all the requirements of the A-1, Agricultural District.

The Clinton County Zoning Ordinance and OR-1-78, the Clinton County Zoning Ordinance are available for public inspection in the Department of Development Control located at 1003 S. Oakland Street, St. Johns, Michigan 48879 between 8:00 a.m. and 5:00 p.m., Monday through Friday. Interested persons are requested to attend the hearing and voice their opinions in respect thereto or written comments may be forwarded to the Department. Please call 224-6761 Ext. 221 for further information.

**J. Anthony Nelson, Director**  
Department of Development Control

224-117 6/18, 7/9/85

# Looking back on Maple Rapids

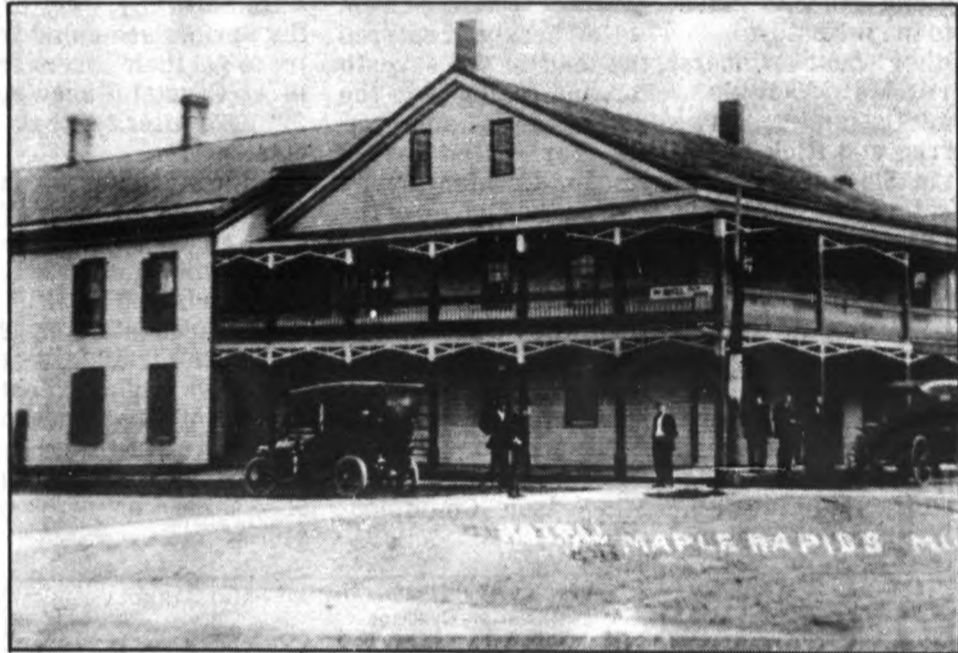

**PETITT HOTEL**-in the late 1800s on southeast corner of Maple and Main streets. It is no longer standing.



**LOOKING WEST**-in the early 1900s on Main Street, from corner of Maple and Main streets, on the north side of the block. The brick building on the corner (right side) still remains.



**LOOKING NORTH**-in the early 1900s on south Maple Street, to the corner of Maple and Main streets, on the west side of the block. The two brick buildings still remain.

## Maple Rapids plans are set on 150th celebration

On July 11, at 6:30 p.m. a lamplighter will light an original lamp in the Maple Rapids Park, while in the background a chorus sings "The Lamplighter Song", to officially begin "Heritage Days", Maple Rapids Sesquicentennial, July 11-14.

There will be something for everyone during the celebration.

One of the longest parades ever held in Maple Rapids will begin at 11 a.m. on July 13.

Balloons will be released each evening at 7 p.m. at the ball dia-

mond. Square Dancing July 12 at 8 p.m. at the Park on the stage. Arts and Crafts, flea markets, old-time craft demonstrations and an antique tractor pull.

At 6 p.m. at the Park on stage will be a style show of "Yesteryear". Featuring all original costumes, some dating as far back as the mid-

1800's.

There are many other events going on each day, food booths, beard contest, musical entertainment and more.

But, at 6 p.m. on July 14, the lamplighter will return to the lamp in the park and turn it off, to mark the closing of the celebration of Maple Rapids 150th birthday.

### ABANDONED

#### VEHICLE SALE

The below vehicle will be offered for public sale on 7-17-85 at 10:00 a.m. at 13393 N. US-27 Lansing, MI.

1. 1980 Olds Omega 2 Dr., Vin. No. 3E375AW142887.

224-126

7/9/85

### ABANDONED

#### VEHICLE SALE

The below vehicles will be offered at public sale on 7-16-85 at 10:00 a.m. at 812 E. State Street, St. Johns, MI.

1. 1971 Ford 4 Dr. Vin. No. 0W54H143051
2. 1974 Ford 2 Dr. Vin. No. 4F02Y241833

224-127

7/9/85

### CITY OF ST. JOHNS NOTICE OF PUBLIC HEARING ORDINANCE NO. 360

Notice is hereby given that the St. Johns City Commission will hold a Public Hearing on Monday, July 22, 1985 at 7:45 p.m., in the City Commission Chambers, 121 E. Walker Street, St. Johns, Michigan for the purpose of hearing all persons interested in a proposed Zoning Ordinance Amendment which, if adopted, would rezone the following described parcel from its present R-3, High Density Residential and MC, Municipal Center, to O, Office designatin and would change and amend uses permitted by right in the "O", "Office District", to allow mortuaries, funeral homes, and museums.

Original Plat, City of St. Johns, Block 16, except Lots 5, 6, 7, and 8 thereof, City of St. Johns, Clinton County, Michigan.

Richard L. Coletta  
City Clerk

224-129

7/9/85



According to the Aztec calendar, a week lasted 20 days.

THE CLINTON COUNTY ROAD COMMISSION WILL ACCEPT OFFERS FOR 3 USED FORD SINGLE AXLE DUMP TRUCKS, COMPLETE WITH 7 YARD BOXES AND UNDERBODY SCRAPERS.

TRUCKS MAY BE INSPECTED AFTER 3:30 PM. MONDAY THROUGH FRIDAY AT THE CLINTON COUNTY ROAD COMMISSION GARAGE ON 3536 S. US-27, ST. JOHNS, MICHIGAN.

**BY ORDER OF THE BOARD OF  
CLINTON COUNTY ROAD COMMISSIONERS  
DON SEYFRIED, CHAIRMAN  
PAUL NOBIS, VICE CHAIRMAN  
A. RICHARD BOS, MEMBER**

224-121

7/2, 7/9/85

### LEGAL NOTICE

Notice is hereby given that the Clinton County Zoning of Appeals will conduct a public hearing on Monday, July 15, 1985 at 8:00 P.M. in the Conference Room, Clinton County Service Center, 306 E. Elm Street, St. Johns, MI. The subject of the public hearing will be the consideration of the following cases:

**AB-20-7-85 Watertown Charter Township-Dimensional Variance**

An application for relief of section 5.3.1(A) 1a of OR-1-78, The Clinton County Zoning Ordinance has been filed by Mr. Lawrence Park, 14058 Wacousta Road, Grand Ledge, MI 48837. The applicant seeks authority to construct an accessory building larger than authorized in the R-1A one family Rural Residential Zoning District on the following legally described parcel of property:

Part of the NE 1/4 of the NE 1/4 of sec. 19, T5N, R3W, Watertown Town, Clin. Coun., Mi., des. as: beg. at a pt. on the E ln. of sec. 19, th. S00deg.08'52"E 152.50' fm. the NE cor. of sec. 19, th. S00deg.08'52"E 280.90', th. N89deg.56'16"W 500.00', th. N00deg.08'52"W 280.90', th. S89deg.56'16"E 500.00' to the pt. of beg., cont. 3.224 ac. more or less.

**AB-21-7-85 Olive Township-Dimensional Variance**

An application for relief has been filed by Mr. Daryl Arntz, 1409 Roosevelt Street, Lansing, MI 48906, seeking relief from section 5.3.1(B) (1) of OR-1-78, the Clinton County Zoning Ordinance. Relief, if granted, will authorize the construction of a single family dwelling to the rear of an accessory building on a parcel of property of less than 10 acres in area.

The legal description of the effected parcel of property is as follows: N. 250' of SE 1/4 of SE 1/4 of Sec. 27, T6N-R2W.

224-131

7/9/85

### ABANDONED

#### VEHICLE SALE

The below vehicle will be offered at public sale on 7-18-85 at 10:00 a.m. at 527 N. Ovid Street, Elsie, Michigan.

1. 1972 Olds Cutlass 2 Dr. Vin. No. 3G87HM111101.

224-128

7/9/85

### LEGAL NOTICE

Notice is hereby given that the Clinton County Planning Commission will conduct a public hearing on Thursday, August 8, 1985 at 8:00 P.M. in the Clinton County Courthouse, St. Johns, Michigan. The subject of the public hearing will be the consideration of the following cases:

**ZC-15-8-85 Watertown Charter Township - Section 13 - Rezoning**

A petition for a change of zone has been filed by Mr. William Miller, 13660 Airport Road, Lansing, Michigan 48906. The petitioner is requesting that the Clinton County Rural Zoning Ordinance be amended to reclassify the following legally described parcel which is generally located south of the LookingGlass River, north of Clark Road and west of Airport Road from A-1, Agricultural Production to R-1C, One-family Medium Density Residential.

Com. at SE cor. of Sec. 13, T5N-R3W, th. W. 514' on Sec. 13, to POB; th. N. 300', th. E. 200', th. N. 280', th. W. 1006', th. S. 580', th. E. 806' to POB. Sd. parcel encompasses 12.01 Ac. m/l.

**ZC-16-8-85 Greenbush Township - Section 9 - Rezoning**

A petition for a change of zone has been filed by Mr. Armando Rositas, 1780 W. Hyde Road, St. Johns, MI 48879. The petitioner is requesting that the Clinton County Rural Zoning Ordinance be amended to reclassify the following legally described parcel from B-1, Commercial to A-1, Agricultural Production. The purpose of the zoning is to bring into compliance a current nonconforming residential useage of the property.

S. 15 acres of E 1/2 of W 1/2 of NW 1/4, Sec. 9, T8N-R2W

The rezoning petitions and OR-1-78, the Clinton County Zoning Ordinance are available for public inspection in the Department of Development Control located at 1003 S. Oakland Street, St. Johns, MI 48879 between 8:00 A.M.-12:00 Noon and 1:00 - 5:00 P.M. Monday through Friday. Interested persons are requested to attend the hearing and voice their opinions in respect thereto or written comments may be forwarded to the Department. Please call 224-6761 Ext. 221 for further information.

**J. Anthony Nelson, Director  
Department of Development Control**

The appeal application(s) and OR-1-78, the Clinton County Zoning Ordinance are available for public inspection in the Department of Development Control located at 1003 S. Oakland Street, St. Johns, Michigan between 8:00-12:00 Noon and 1:00-5:00 P.M., Monday through Friday. Interested persons are requested to attend the hearing and voice their opinions in respect thereto or written comments may be forwarded to the Department. Please call 224-6761 Ext. 221 for further information.

**J. Anthony Nelson, Director  
Department of Development Control**

224-133

7/9, 8/6/85

## Ovid man wins

Jim Aldrich of Ovid racked up his fourth feature victory of the season in racing action at Spartan Speedway Friday night.

Once again it took Aldrich until the half-way mark to move into the lead, as he passed Brian Huntley who had paced the field from the start.

Once out front, Aldrich was never seriously challenged in the caution plagued event. Kevin Bater of Adrian was second followed by Jim Woodbury of Perry, Ken Klosowski of Howell and Charlie Ryan of Leslie.

The mid-season championship race for the Spartan Stocks was wild.

Al Kukla of Owosso who earlier in the evening set a new track record of 15.258, grabbed the lead at the start. Lukla started on the pole by virtue of his

number one position in points, moved out to a pretty good lead, while Jim Baughman worked his way into contention.

Baughman caught Kukla on lap 17 and the two battled until lap number 20, when they tangled in turn one with Kukla spinning out of the lead.

Baughman, who tapped Kukla, also went to the rear putting Marty Babbitt in the lead.

Babbitt stayed there the remainder of the race to garner his first feature win of the season over Mike Creed, Fred Marowelli, Ron Parish, and Kukla.

Brad Rinckey, point leader in the Factor Stock division, had a great night. He set fast time, won the dash, his heat, and captured a win in the 15 lap Mid-season championship feature. Dan Bailey was second followed by Steve Glanz.



**BOBBY CRIM ROAD RACE DATE SET**-The ninth annual Bobby Crim 10-mile Road Race in support of Special Olympics will be held in Flint August 24 at 8:30 a.m.

## Crim Road Race planned for August

If you are looking for a place to help others and rub shoulders with famous athletes at the same time, then the Bobby Crim Road Race is the place for you.

The ninth annual Crim Road Race which benefits the Special Olympics program is expected to draw 5,000 runners to Flint on August 24.

Since its inception, the Crim Road Race has raised \$750,000 for Special Olympics. In 1984, individual pledges and corporate sponsorships raised \$110,000.

"This race is a time when people across the state join together in a force that shows the whole country the positive, caring spirit of the people of Michigan," Lois Craig, Crim race director, said.

"In the Crim, wheelchair racers and novice runners have the

chance to compete against top-rated runners, while making a lasting contribution to Special Olympics. Many of the top runners donate a part of their purse back to the race," Craig said.

The women's division winner of the 1985 Boston Marathon, Michigan's own Lisa Larsen Weidenback, will be running in the race. The race will feature many other outstanding performers in the running world.

Joe Henderson, runner-turned-writer for Runners' World magazine, will present running clinics on race day.

"Wherever a person is in their running career the Crim is the race to run, because there are no losers in the Crim," Craig said. "We're all winners, especially Special Olympics and the hundreds of children

who are benefited by the dollars raised."

General donations in support of the Bobby Crim road race and Special Olympics should be made out to, "Bobby Crim Road Race."

Checks for pledges to a runner should be

made out to, "Michigan Special Olympics."

All donations and requests for race information should be mailed to Bobby Crim Road Race, P.O. Box 981, Flint, Michigan 48501.

The starting time for the race is 8:30 a.m.

### PUBLIC NOTICE ANNUAL REVIEW OF PERFORMANCE RECORD OF THE FRIEND OF THE COURT

Under Michigan Law the Chief Circuit Judge annually reviews the performance record of the Friend of the Court. The review will be conducted on or about August 15, 1985. This review is limited by law to the following criteria: whether the Friend of the Court is guilty of misconduct, neglect of statutory duty, or failure to carry out the written orders of the Court relative to a statutory duty; whether the purposes of the Friend of the Court Act are being met; and whether the duties of the Friend of the Court are being carried out in a manner that reflects the needs of the community. Members of the public may submit written comments to the Chief Judge relating to these criteria. Send your written comments, with your name and address, to: Honorable Randy L. Tahvonen, Clinton County Courthouse, St. Johns, MI 48879.

224-134 7/9, 7/16, 7/23

### NOTICE OF ORDINANCE ADOPTION

To Whom It May Concern:

Pursuant to the provisions of Public Acts 183 of 1943 and 156 of 1951, as amended, notice is hereby given that the Clinton County Board of Commissioners has adopted Ordinance OR-3-85A and OR-3-85B which amends OR-1-78, the Clinton County Zoning Ordinance. The zoning district map has been changed in the following manner:

**ZC-6-5-85A/OR-3-85A Greenbush Township, Section 9 Map Amendment:** Rezone from B-1, Commercial to B-2, General Business: The West 300' of the S. 10 acres of W 1/2 of W 1/2 of NW 1/4; also that part of S. rds. of N. 5 acres of S. 15 acres of W 1/2 of W 1/2 of NW 1/4, E. of Ferdun Crk. all being in Sec. 9, T8N-R2W exc. triangular par. of ld. conveyed by deed recorded in Liber 282, pg. 397-98 subj. to all covenants, easements and restrictions of record. Approx. 5 acres m/l.

**ZC-6-5-85B/OR-3-85B Greenbush Township, Section 9 Map Amendment:** Rezone from B-1, Commercial to A-1, Agricultural the East 360' of the S. 10 Acres of W 1/2 of W 1/2 of NW 1/4; also that part of S. 4 rds. of the N. 5 acres of S. 15 acres of W 1/2 of W 1/2 of NW 1/4, E. of Ferdun Crk., all being in Sec. 9, T8N-R2W in Mi. Approx. 6 acres m/l.

Ordinance Numbers OR-3-85 A and B becomes effective the day following its approval by the Department of Commerce. Copies of this ordinance are available for purchase or inspection in the Department of Development Control, 1003 S. Oakland Street, St. Johns, MI between the hours of 8:00 A.M. and 12:00 Noon, 10:00-5:00 P.M. Monday through Friday. Please call Jack A. Nelson, Director, Department of Development Control, 224-6761 Ext. 221 for further information.

Mr. Roger A. Overway, Chairman  
Clinton County Board of Commissioners

Jane Swanchara,  
County Clerk

224-132 7/9/85

## Purple Heart van will visit Southpoint Mall

The Military Order of the Purple Heart Service Van will be Southpoint Mall in St. Johns, Wednesday, July 17th from 11 a.m. to 7 p.m.

Any question regarding veterans benefits, such as compensation, pensions, educational benefits, vocational rehabilitation, medical treatment, survivors benefits, or burial benefits will be answered by qualified National Service Officers who are with the van.

There is no charge for services, which all veterans and their dependents are eligible for.

The Military Order of the Purple Heart was founded in 1932 and has

been awarded a Congressional Charter. The Purple Heart goes back in time to George Washington who, during the Revolutionary War, established the "Badge of Military Merit in the figure of a heart in purple." The decoration was instituted as a reward and incentive for "gallantry and fidelity to essential service."

After the war, all records of the decoration were lost. Shortly after the bicentennial of Washington's birth, records of the decoration were rediscovered. The award was revived in 1932 by President Herbert Hoover and General Douglas MacArthur and renamed the Purple Heart.

ST. JOHNS CITY COMMISSION MINUTES - JUNE 10, 1985  
The Reg. Mtg. was called to order by Mayor Arehart at 7:30 p.m.

COMM. PRESENT: Arehart, Wiseman, Munger, Parr. Comm. Starck arrived at 7:35 p.m.

COMM. ABSENT: None.

STAFF PRESENT: R.L. Humphrey, City Mgr.; R.L. Coletta, City Clerk; P.A. Maples, City Atty.; D.M. Edwards, City Assessor.

Motion by Comm. Munger supp. by Comm. Wiseman that the Mins. of the May 28, 1985 Reg. Mtg., the May 28, 1985 Closed Session and the June 3, 1985 Special Mtg. be app. as presented.

YEA: Arehart, Wiseman, Munger, Parr. NAY: None. Motion carried.

Motion by Comm. Wiseman supp. by Comm. Munger that Warrant Nos. 493-599 be app. as presented in the amt. of \$110,579.19.

YEA: Arehart, Wiseman, Munger, Parr. NAY: None. Motion carried.

Mayor Arehart asked if there were any additions or deletions to the Agenda.

There were two additions.

Motion by Comm. Parr supp. by Comm. Munger that the agenda be app. as amended.

YEA: Arehart, Wiseman, Munger, Parr. NAY: None. Motion carried.

Motion by Comm. Parr supp. by Comm. Munger that the City Comm. grant permission to the St. Johns Area Chamber of Commerce and merchants to hold their Annual Sidewalk Sale Days in the CBD on July 25, 26 & 27, 1985 and further that there be free parking during the three day period of the sale.

YEA: Arehart, Wiseman, Munger, Parr. NAY: None. Motion carried.

Motion by Comm. Munger supp. by Comm. Wiseman that the City Comm. table the request from the Arts Council to close Baldwin St. and the Maple Twirlers to close Church St. until the next City Comm. Mtg. to allow the staff an opportunity to notify the residents on these sts. that these requests are being considered.

YEA: Arehart, Starck, Wiseman, Munger, Parr. NAY: None. Motion carried.

Motion by Comm. Wiseman supp. by Comm. Starck that the City Comm. grant permission to the Big Brothers/Big Sisters to solicit donations within the City limits on June 28 & 29, 1985.

YEA: Arehart, Starck, Wiseman, Munger, Parr. NAY: None. Motion carried.

Motion by Comm. Munger supp. by Comm. Wiseman that the City Comm. grant permission to the Shriner's to sell newspapers on the dates requested.

YEA: Arehart, Starck, Wiseman, Munger, Parr. NAY: None. Motion carried.

Motion by Comm. Munger supp. by Comm. Starck that the City Comm. accept the Planning Comm. rec. to rezone the Block 16 to office except for lots 5, 6, 7, and 8, and to include funeral homes, mortuaries, and museums as a use by right in the office zone, and further that the City Atty. be auth. to draft a proposed ord. implementing the rec.

YEA: Arehart, Starck, Wiseman, Munger, Parr. NAY: None. Motion carried.

Motion by Comm. Wiseman supp. by Comm. Starck that the City Comm. auth. final pmt. to Searles Const. Co. for the Garfield St. Sewer Replacement Project in the amt. of \$2,199.35.

YEA: Arehart, Starck, Wiseman, Munger, Parr. NAY: None. Motion carried.

Motion by Comm. Starck supp. by Comm. Wiseman that the City Comm. auth. partial pmt. to Searles Const. Co. in the amt. of \$39,024.91 for the CBD St. and Sidewalk Project.

YEA: Arehart, Starck, Wiseman, Munger, Parr. NAY: None. Motion carried.

Comm. Starck said he would like City Mgr. Humphrey to commend the DPW for the job they have been doing in picking up all the limbs and brush blown down during the recent storms.

There being no further business, Mayor Arehart adj. the mtg. at 7:55 p.m.

224-130 7/9/85



**ROTARY CARNIVAL HELD**-The moonwalk was only one of the many fun rides at the St. Johns Rotary Festival Schmidt Amusement Carnival. The carnival was held at the St. Johns High School parking lot July 2-4. Photo by Jon Rising, C.C.N.

## Congressman Bill Schuette

(Continued from page 31)

cessive build up of stock in the reserve, by establishing limits on the amount of wheat and feed grains that can be placed in the reserve.

---requiring the Secretary to make advance deficiency payments for the 1986 through 1989 crops.

---allowing the C.C.C. to amend or cancel storage contracts for storing C.C.C. grain if the C.C.C. does not use the space and further requiring the long term storage contracts to be at a rate less than the annual rate.

---limiting the total amount of commodity

loans available to producers to the acreage on the farm planted to the commodity for harvest times the farm program payment yield.

STATE OF MICHIGAN  
PROBATE COURT  
COUNTY OF CLINTON

PUBLICATION AND  
NOTICE OF HEARING

Estate of PAULINE E. TRIERWEILER, Deceased. Last known address: 212 Heyer Street, Westphalia, MI 48894. Social security no. 367-40-9826.

**TAKE NOTICE:** Creditors are notified that copies of all claims against said Decedent's Estate must be presented personally or by mail to Leland P. Trierweiler, 9690 Hinman Road, Eagle, Michigan 48822 and a copy served on the Court on or before September 23, 1985. Publication and service shall be made as provided by statute and Court rule. Notice is further given that the Estate will thereafter be assigned to persons appearing of record entitled thereto.

Dated: July 1, 1985  
Willingham, Cote, Hanslovsky, Griffith & Foresman, P.C.  
By: JOHN E. WIEBER P28441  
103 East State Street  
St. Johns, MI 48879  
Phone: 517-224-3228

Willingham, Cote, Hanslovsky, Griffith & Foresman, P.C.  
By: John E. Wieber  
103 E. State St.  
St. Johns, MI 48879  
Phone: 517-224-3228

CCN-245  
7/9/85  
172

---requiring the on-farm storage rate for farmer-owned-reserve to be equal to the national average rate of payment for commercial warehouses.

---prohibiting the penalized of producers who idle more ground than is necessary to comply with any acreage reduction program that is in affect.

NOTICE OF MORTGAGE  
FORECLOSURE SALE

Default having been made in the terms and conditions of a certain Mortgage made on the 1st day of May, 1979, between DAVID R. LAVEAN and CHERYLE LAVEAN, husband and wife, Mortgagee, and CAPITOL FEDERAL SAVINGS & LOAN ASSOCIATION, formerly CAPITOL SAVINGS & LOAN ASSOCIATION, Mortgagee, and recorded with the Register of Deeds for Clinton County, Michigan, on May 4, 1979, in Liber 304, Pages 492-495, on which Mortgage there is claimed to be due at the date of this Notice the sum of \$43,713.00 principal and interest, and no suit or proceedings at law having been instituted to recover the debt or any part thereof secured by said Mortgage;

NOTICE IS HEREBY GIVEN that by virtue of the power of sale contained in said Mortgage and the statutes of the State of Michigan in such case made and provided, on Friday, August 2, 1985, at 11:00 o'clock in the forenoon at the main entrance to the Clinton County Courthouse, St. Johns, Michigan, that being the place where the Circuit Court for the County of Clinton is held, the undersigned will sell at public auction to the highest bidder, together with interest at 11% per annum and all allowable costs of sale and attorney's fees, the land and premises in said Mortgage described as follows:

THE W 60 FT OF THE N 150 FT OF OUTLOT D, BETWEEN CASS AND MCCONNELL ST., CITY OF ST. JOHNS, CLINTON COUNTY, MICHIGAN, ACCORDING TO THE PLAT IN THE FRAME ON THE WALL IN THE OFFICE OF THE REGISTER OF DEEDS FOR CLINTON COUNTY, MICHIGAN. SUBJECT TO EASEMENTS, RESTRICTIONS AND RIGHTS OF WAY OF RECORD.

The length of the redemption period shall be six (6) months from the date of such sale.

Dated: July 2, 1985

CAPITOL FEDERAL SAVINGS & LOAN ASSOCIATION, Mortgagee

HOSLER & RAY, P.C.  
Attorneys for Mortgagee  
402 Capitol Savings & Loan Bldg.  
Lansing, Michigan 48933

CCN-235  
7/2, 7/9, 7/16,  
7/23, 7/30/85  
335

NOTICE OF  
MORTGAGE SALE

WHEREAS, default has been made in the terms and conditions of a certain mortgage made by Henry L. Krause and Mary E. Krause, his wife, Mortgagees, to Michigan National Bank-Mid Michigan, a National Banking Association, Mortgagee, dated the 25th day of April, A.D., 1984, and recorded in the Office of the Register of Deeds for the County of Clinton and State of Michigan, on the 27th day of April, A.D., 1984 in Liber 410, of Mortgages on Pages 907-910, and

WHEREAS, the amount claimed to be due on said mortgage as of the date of this notice is the sum of Forty nine thousand five hundred seventy-one and 73/100 (\$49,571.73), dollars, for principal and interest and,

WHEREAS, no suit or proceedings at law or in equity have been instituted to recover the debt secured by said mortgage or any part thereof, and default having been made whereby the power of sale contained in said mortgage has become operative.

NOW THEREFORE, by virtue of the power of sale contained in said mortgage and pursuant to the statute of the State of Michigan in such case made and provided, NOTICE IS HEREBY GIVEN that on THURSDAY the 18th day of July, 1985, at 10:00 o'clock in the forenoon, local time, said mortgage will be foreclosed at a sale at public auction to the highest bidder at the front steps of the Clinton County Courthouse in the City of St. Johns, County of Clinton and State of Michigan (that being the place of holding Circuit Court in said County), of the premises described in said mortgage, or so much thereof as may be necessary to pay the amount due, as aforesaid, on said mortgage with the interest thereon at the applicable note rate and all legal costs, charges and expenses, including the attorney fee allowed by law, and also any sums which may be paid by the undersigned, necessary to protect its interest in the premises.

The premises described in said mortgage are as follows: Property situated in the Township of Bath, County of Clinton, State of Michigan, to wit:

Beginning 180 feet South of the Northwest corner of the Southwest 1/4 of the Northwest 1/4 of Section 5, Town 5 North, Range 1 West, Bath Township, Clinton County, Michigan; thence East 330 feet, thence South 150 feet, thence West 330 feet, thence North 150 feet to the point of beginning.

Take notice that the period of redemption, pursuant to M.S.A. 27A.3240 shall be six months from the date of said sale.

Dated: June 11, 1985

Michigan National Bank-Mid Michigan, Mortgagee

CHARLES A. FORREST, JR.  
Attorney at Law  
8145 South Saginaw Street  
Grand Blanc, MI 48439  
Telephone: (313)694-7200

CCN-208  
6/11, 6/18, 6/25,  
7/2, 7/9/85  
464

Why store it when a classified ad will sell it for cash?

STATE OF MICHIGAN  
IN THE CIRCUIT COURT  
FOR THE COUNTY OF CLINTON

CENTRAL NATIONAL BANK OF ST. JOHNS,

Plaintiff,

vs.  
WILLIAM P. SLOAT and RUTH A. SLOAT,

Defendants.

NOTICE OF MORTGAGE  
FORECLOSURE SALE

Default having been made in the terms and conditions of a certain real estate mortgage made by WILLIAM P. SLOAT and RUTH A. SLOAT, husband and wife, of 201 East High Street, Ovid, Michigan, Mortgagees, to CENTRAL NATIONAL BANK OF ST. JOHNS, a national banking association with offices located in the City of St. Johns, County of Clinton, State of Michigan, mortgagee, said mortgage being dated the 14th day of January, A.D., 1978, and recorded in the Office of the Register of Deeds for the County of Clinton, State of Michigan, on the 30th day of January, A.D., 1978, in Liber 296, Pages 737-740, Office of the Register of Deeds of Clinton County, Michigan. That said mortgage is claimed to be due the date of this Notice of Foreclosure with principal and interest thereon in the sum of TWENTY-SIX THOUSAND THREE HUNDRED FIFTY-TWO and 36/100 (\$26,352.36) DOLLARS.

NOW, THEREFORE, by virtue of the power of sale contained in said mortgage and pursuant to the statutes of the State of Michigan in such case made and provided, NOTICE IS HEREBY GIVEN that on Friday, the 2nd day of August, A.D., 1985, at 10:00 a.m., Daylight Savings Time, said mortgage will be foreclosed by sale at public auction to the highest bidder on the Clinton County Courthouse steps, front door, located in the City of St. Johns, County of Clinton, State of Michigan, that being the place for holding Circuit Court in the County of Clinton, State of Michigan, and that being the County in which the premises described herein are located, and so much thereof as may be necessary to pay the amounts due as aforesaid on said mortgage with interest thereon at the rate of 9.5% per annum, together with all legal costs, charges and expenses, delinquent taxes, interest and penalties due thereon, and attorney fees as allowed by law; also any sums which may be paid by the undersigned to protect its interest in said premises, which premises are legally described as follows:

The West 1/2 of the West 1/2 of Block K, Village of Ovid, according to the plat recorded in Liber 21 of Deeds, Page 367, Clinton County Records.

There being more than two-thirds (2/3) of the original indebtedness still due and owing thereon, the redemption period shall be six (6) months from the date of sale as aforesaid.

Dated at St. Johns, Michigan, this 26th day of June, A.D., 1985.

CENTRAL NATIONAL BANK  
OF ST. JOHNS  
PAUL A. MAPLES  
Attorney for Central National Bank of St. Johns  
306 North Clinton Avenue  
St. Johns, Michigan 48879

CCN-238  
7/2, 7/9, 7/16,  
7/23, 7/30/85  
485

## TRIVIA

**Q.** In 1984, who was the winning pitcher in the game that the Tigers clinched the Eastern Division of the American League?

**A.** Rookie hurler Randy O'Neal, making his first major league start and only his second appearance in the majors, earned the victory over the Milwaukee Brewers in September.

**Q.** Who led the 1984 Tigers in runs batted in?

**A.** Catcher Lance Parrish with 98 RBI. Parrish also led the team in homers with 33.

**Q.** Which former Detroit Tiger player hit 36 home runs during the 1968 World Championship season?

**A.** Outfielder Willie Horton, a Detroit native, hit 36 round-trippers to lead the team.

**Q.** What do former Detroit Tigers Tito Fuentes, Gene Lamont, Rick Peters, Howard Johnson and Jerry Manuel all have in common?

**A.** They were all switch-hitters.

**Q.** Who started the last Tiger triple play?

**A.** In 1980, third baseman Tom Brookens fielded a grounder, threw to Lou Whitaker at second base, and Whitaker relayed to John Wocken-fuss at first-base to complete the fielding gem.

STATE OF MICHIGAN  
IN THE CIRCUIT COURT  
FOR THE COUNTY OF CLINTON  
CENTRAL NATIONAL BANK OF ST. JOHNS,

Plaintiff,

vs.

JAMES NELLIGAN and GERTA NELLIGAN,

Defendants.

NOTICE OF MORTGAGE  
FORECLOSURE SALE

Default having been made in the terms and conditions of a certain real estate mortgage made by JAMES NELLIGAN and GERTA NELLIGAN, husband and wife, of 2089 West Price Road, St. Johns, Michigan, Mortgagees, to CENTRAL NATIONAL BANK OF ST. JOHNS, a national banking association with offices located in the City of St. Johns, County of Clinton, State of Michigan, mortgagee, said mortgage being dated the 8th day of February, A.D., 1982, and recorded in the Office of the Register of Deeds for the County of Clinton, State of Michigan, on the 9th day of February, A.D., 1982, in Liber 388, Page 734, Office of the Register of Deeds for Clinton County, Michigan. That said mortgage is claimed to be due the date of this Notice of Foreclosure with principal and interest thereon in the sum of FORTY-SIX THOUSAND TWO HUNDRED TWENTY-ONE and 98/100 (\$46,221.98) DOLLARS.

NOW, THEREFORE, by virtue of the power of sale contained in said mortgage and pursuant to the statutes of the State of Michigan in such case made and provided, NOTICE IS HEREBY GIVEN that on Friday, the 2nd day of August, A.D., 1985, at 10:00 a.m., Daylight Savings Time, said mortgage will be foreclosed by sale at public auction to the highest bidder on the Clinton County Courthouse steps, front door, located in the City of St. Johns, County of Clinton, State of Michigan, that being the place for holding Circuit Court in the County of Clinton, State of Michigan, and that being the County in which the premises described herein are located, and so much thereof as may be necessary to pay the amounts due as aforesaid on said mortgage with interest thereon at the rate of one (1%) percent over prime, per annum, together with all legal costs, charges and expenses, delinquent taxes, interest and penalties due thereon, and attorney fees as allowed by law; also any sums which may be paid by the undersigned to protect its interest in said premises, which premises are legally described as follows:

Part of the NE 1/4 of Section 8, T6N, R2W, Olive Township, Clinton County, Michigan, beginning at the NE corner of said Section 8, thence West along the North line of Section 8, 713 feet, thence South 1342 feet to the centerline of Stoney Creek Drain, thence North 40°15' East along the centerline of said Stoney Creek Drain 1107.73 feet to the East line of said Section 8, thence North along the East line of Section 8, 509 feet to the point of beginning.

There being more than two-thirds (2/3) of the original indebtedness still due and owing thereon, the redemption period shall be six (6) months from date of sale as aforesaid.

Dated at St. Johns, Michigan, this 26th day of June, A.D., 1985.

CENTRAL NATIONAL BANK OF ST. JOHNS  
PAUL A. MAPLES  
Attorney for Central National Bank of St. Johns  
306 North Clinton Avenue  
P.O. Box 37  
St. Johns, Michigan 48879

CCN-240  
7/2, 7/9, 7/16,  
7/23, 7/30/85  
546

STATE OF MICHIGAN  
IN THE CIRCUIT COURT  
FOR THE COUNTY OF CLINTON

CENTRAL NATIONAL BANK OF ST. JOHNS,

Plaintiff,

vs.  
RAYMOND B. BURGDORFF and CARLA L. BURGDORFF,

Defendants.

NOTICE OF MORTGAGE  
FORECLOSURE SALE

Default having been made in the terms and conditions of a certain real estate mortgage made by RAYMOND B. BURGDORFF and CARLA L. BURGDORFF, husband and wife, of 232 Fitch Street, Ovid, Michigan, Mortgagees, to CENTRAL NATIONAL BANK OF ST. JOHNS, a national banking association with offices located in the City of St. Johns, County of Clinton, State of Michigan, mortgagee, said mortgage being dated the 2nd day of August, A.D., 1978, and recorded in the Office of the Register of Deeds for the County of Clinton, State of Michigan, on the 28th day of August, A.D., 1978, in Liber 300, Pages 507-510, Office of the Register of Deeds for Clinton County, Michigan. That said mortgage is claimed to be due the date of this Notice of Foreclosure with principal and interest thereon in the sum of TWELVE THOUSAND NINE HUNDRED NINETY-FIVE and 77/100 (\$12,995.77) DOLLARS.

NOW, THEREFORE, by virtue of the power of sale contained in said mortgage and pursuant to the statutes of the State of Michigan in such case made and provided, NOTICE IS HEREBY GIVEN that on Friday, the 2nd day of August, A.D., 1985, at 10:00 a.m., Daylight Savings Time, said mortgage will be foreclosed by sale at public auction to the highest bidder on the Clinton County Courthouse steps, front door, located in the City of St. Johns, County of Clinton, State of Michigan, that being the place for holding Circuit Court in the County of Clinton, State of Michigan, and that being the County in which the premises described herein are located, and so much thereof as may be necessary to pay the amounts due as aforesaid on said mortgage with interest thereon due at the rate of 10.5% per annum, together with all legal costs, charges and expenses, delinquent taxes, interest and penalties due thereon, and attorney fees as allowed by law; also any sums which may be paid by the undersigned to protect its interest in said premises, which premises are legally described as follows:

Lots 7 and 8, Block 1, Fitch's Addition to the Village of Ovid, Clinton County, Michigan.

There being more than two-thirds (2/3) of the original indebtedness still due and owing thereon, the redemption period shall be six (6) months from date of sale as aforesaid.

Dated at St. Johns, Michigan, this 26th day of June, A.D., 1985.

CENTRAL NATIONAL BANK  
OF ST. JOHNS  
PAUL A. MAPLES  
Attorney for Central National Bank of St. Johns  
P.O. Box 37  
St. Johns, Michigan 48879

CCN-239  
7/2, 7/9, 7/16,  
7/23, 7/30/85  
473

**DEADLINE:**  
**FRIDAY**  
**11:30 a.m.**  
Your classified ad runs in 7 community newspapers for the price of one!

# Community Newspapers Classified Ads

**REACH OVER**  
**130,000**  
**READERS**  
**EACH &**  
**EVERY WEEK!**  
**Call Today!**

**Eaton County Newschronicle**  
543-2301

**Clinton County News**  
224-2012

**Grand Ledge Independent**  
627-4025

**DeWitt/Bath Review**  
323-1711

**The Reminder**  
627-4025

**Portland Review & Observer**  
647-7508

**Delta-Waverly News Herald**  
323-1711

**CLASSIFIED RATES**

Only \$3.75 for 10 words (20 cents per word over 10). Service Directory rates available upon request. Service Directory deadline 4pm Wednesday.

**GARAGE SALE ADS SPECIAL RATE 20 WORDS \$4.25**

Jump on the bandwagon and get into the garage sale action. Place a garage sale ad for ONLY \$4.25 for 20 words. 20 cents each additional word. Garage Sale kits available for \$1.50

We're the best buy around...  
Eaton County Newschronicle 543-2301  
Clinton County News 224-2012  
DeWitt/Bath Review 323-1711  
The Reminder 627-4001  
The Independent 627-4025  
Review & Observer 647-7508  
Delta Waverly News Herald 323-1711

**PLEASE NOTE:**

The Community Newspapers reserve the right to classify, revise or reject any classified ad, and are not responsible for errors after the first insertion.

**Antiques 100**

**ANN ARBOR ANTIQUES MARKET**  
- M. Brusher -

July 21, 17th season, 5055 Ann Arbor Saline Rd. Exit 175 off I-94. 300 dealers everything guaranteed. 5am - 4pm.

**ANTIQUE BUTTERBOWL AND PADDLE:** \$15. Phone 224-6172 after 6:00pm.

**IONIA ANTIQUES MALL**  
415 W Main St, open 7 days a week  
Downtown Ionia  
6,500 sq. ft. of quality antiques. 15 dealers. 616-527-6720.  
TO SELL ANTIQUES: Call 224-7247.



**AUCTION SATURDAY JULY 13, 1985 11:00 AM**

256 Pine, Dimondale, Mich. (I-69 to Croyts Road, South to Bridge then follow signs). Household and G.E. Console 25" color TV, Sony portable TV, frididaire electric range (like new), childrens oak tables and chairs.

**TOOLS**

Craftsman 10" table saw w/stand (like new), rotary mower, garden cultivator, lawn vac.

**GUN**

Remington Wingmaster 870, 20 gauge shotgun and much misc.

**OLD THINGS**

Signal wood cook stove, 3 burner wood laundry stove, rockers, stands, duncan phyfe dining room table, drop leaf table and other interesting items. This is a partial listing. Terms are cash or check w/ID. Not responsible for accidents day of sale or items after sold.

**AUCTIONEERS**

**MEL WHITE LANSING 394-3006**  
**JIM KORREY OKEMOS 349-0750**

**AUCTION SUNDAY JULY 14, 1985 1:00 PM**

15162 Nichols Road, Bath, Mich.

**Appliances 101**

**40 INCH G.E. STOVE WITH TWO OVENS:** Like new. \$55. Call 224-7666 after 5p.m.

**ALL Our Used Appliances** can be traded within 1 year for full purchase price. Peake Electric, Portland, 647-6300.

**COPPERTONE BUILT IN:** Electric oven and counter top range. 587-3431. Call after 5:30pm. Best offer.

**EUREKA SWEEPERS:** Prices start at \$59.95. PEAKE ELECTRIC, 106 E. Bridge, Portland, 647-6300.

**FRIDIDAIRE:** green refrigerator, no-frost, automatic ice, water and juice. Frididaire wall oven and counter top stove, good condition. 323-2525.

**GENERAL Electric Appliances-** ranges, refrigerators, washers, dryers, freezers, and dishwashers. Peake Electric, 106 E. Bridge, Portland, 647-6300.

**MICRO-WAVE OVENS,** Counter-top and Spacemaker models. PEAKE ELECTRIC, 106 E. Bridge, Portland, 647-6300.

**Bicycles 103**

**HUFFY MENS BICYCLE:** Coaster brake, \$45. Phone 224-6172 after 6:00pm.

**Building Materials 104**

**FOR SALE STEEL:** We have all shapes and sizes of steel. Products in stock. Special orders are also taken, no minimum required. Sawing, drilling, delivery available. New summer hours; 9:00am to 7:00pm, Monday through Friday and 9:00am to 2:00pm, Saturday. Handy Man's Steel and Supply, 4641 N. East St. Lansing, 372-1814 (same parking lot as the Cabaret Bar).

**FOR SALE KILN DRIED RED OAK**  
call:  
J.J. Wohlfert  
Custom Furniture  
Fowler - 593-3283

**Building Materials 104**

**POLE BUILDING**

24'x32'x8', galvanized steel, material package, job site delivery, \$1995 tax included. Other sizes available, competent building crews available, compare before you buy. Builders Lumber, Portland, 517-647-4131.

**Garden & Lawn 109**

**FOR SALE:** Black Dirt mixed with Peat Moss \$5.00 a yard, loaded in your rig, can arrange delivery. Phone 647-7283.

**TOP SOIL:** \$8 per yard. Sand \$4 per yard, plus delivery. Pickup available. Interstate Driveways. 372-1717 or 628-2079. Call anytime.

**TOP SOIL**

\$8 per yard. Sand \$4 per yard, plus delivery. Pickup available. Interstate Driveways. 372-1717 or 628-2079. Call anytime.

**TREES,** shrubs, bushes, trimmed, removed and planted. Call 224-7115 after 6p.m.

**Good Things To Eat 110**

**CHERRIES:** Sweet, \$.50 lb. Tart, \$.40 lb. Starting June 26th. A\*M Fruit Company, St. Johns. 7 miles north on U.S. 27 to West Maple Rapids Rd., go 3 miles west to Grove Rd, 1/2 mile north on east side. Open 7 days. Early till late. Bring containers.

**HOME GROWN POPCORN:** Hullless white, tender and sweet. Call 645-7379 or 627-5635 after 6:00p.m.

**RED TART PITTED CHERRIES** starting July 8. Bring your own containers and SAVE. Also available in OUR containers, red tart pitted cherries in 10 or 30lb., red raspberries 7lb., strawberries 10 or 30lb., black sweet pitted cherries 8 or 25lb., also available variety of canned fruit fillings. H & W Farms. 5 miles west of Belding on Belding Rd. (M-44) or 12 miles east of 131 on Belding Rd. Hours 8-5 weekdays, Saturday 8-noon. 616-691-8802.

**Holiday Events & Gifts 112**

**SECURITY HELP NEEDED!**

The Committee for Security is looking for some help during Bath Community Days. We are looking for people to be security guards sometime during the weekend of Bath Community Days (July 19, 20 and 21). If you are interested please contact P.O. Box 4, Bath Michigan 48808. Send Name, address, Social Security Number and telephone number.

**Household Goods 113**

**BROWN LEATHER recliner,** good condition. Take offer. 627-3164 after 5pm.

**BUNK BEDS:** New, \$85. Jean's Bunk Beds, 1925 S. Cedar. Phone 882-5533.

**DINING ROOM TABLE:** With three leaves and 8 cane back chairs. \$275. 669-3417.

**DRESSER WITH LARGE MIRROR:** And bench, \$50. Double bed with inner spring mattresses, \$50, excellent shape. Swivel chair, \$30. 627-7388 after 4:00pm.

**FOR SALE:** Used coffee table, good condition. Opened middle front with sliding end cabinets, two removable marble tops. Asking \$25. 224-3529.

**SEWING MACHINE SALE-** Brand new Singer, White and Necchi machines at bargain prices. Guaranteed reconditioned machines from \$39.50, guaranteed repair work on all machines regardless of age or brand name. Edwards Distributing Co., 1115 N. Washington, Lansing. Phone 482-2292.

**Misc. For Sale 114**

**AIR COMPRESSOR:** 1/2 HP, 1.5 CFM, like new. \$125.00. Phone 882-0074.

**BATTERY CHARGERS BIG AND SMALL:** Highest quality, low price. Complete line of welders by Century. 233 Devine Hwy. in Barley Building. Monday-Friday 9-5. 647-4182.

**CAMERA:** K 1000, Asahi Pentax, with normal, wide and telephoto lens, light filters, flash attachment and carrying case. \$350. 647-2277.

**COLONIAL COUCH:** For sale, \$75 or best offer. Good Condition. Call 646-0764.

**DAMAGED DOORS-** Interior and exterior, starting at \$2.50. Plywood Sales, 3121 S. Pennsylvania, Lansing. 882-0276.

**FOR SALE:** 18' x 36' Nylon Pool Cover Complete. \$150 or best offer. Phone 669-3539 after 5:00.

**FOR SALE:** 6' sliding glass door, \$15. 647-6304.

**FOR SALE:** 80' of 6' chain link fence. All posts and connections. 4' gate-like new, also microwave cart. 627-2536.

**FOR SALE:** Avon collection 1/2 price, 2 row corn planter, John Deere gravity box, both \$300. 1978 Ford 4 x 4-1/2 ton with camper, also extras, \$2500. South of 57 on Crystal, 1st road after Fenwick, 7573 Bogart Road, 1st place.

**FOR SALE:** Sears 8000 BTU Hi efficiency room air conditioner, 2 cool, 2 fan speeds. Used 1 month, moved from home to apartment. \$250. 543-3405.

**FRESH HERBS:** And flowers by bunch. Call 224-7247.

**LUKE BOXES FOR SALE:** Pinballs, Gun games, and records also. 517-862-5228 Elsie.

**LAWN CART:** Wood stove, encyclopedia set, kerosene heater, wood arm chair. Call 224-3737.

**MONUMENTS AND MARKERS-** Low prices. Save as much as 20%, no salesman, guaranteed work. Eaton Monument Co. - between Charlotte and Bellevue at 3734 Battle Creek Rd. 543-3410.

**PICK-UP CAP:** \$150. 36 inch International snow thrower, \$200. Ski-doo snowmobile, needs repair, \$50. H Beam 4x12x27, \$125. H Beam 4x12x24'8", \$100. 2 push lawn mowers, \$20 each. Call 627-2654.

**SWIMMING POOL FILTER:** 1 H.P., \$100 firm. Phone 641-6696 or 483-9340.

**USED WINDOWS:** various sizes, with aluminum storms and screens. \$200 or best offer. Phone 627-2492.

**WE SELL PROPANE GAS**  
**THE DEER BARN, INC.**  
4898 Saginaw, Grand Ledge  
Phone 627-8451

**More For Less**  
**Lumber & Building Supplies**

**MPC CASHWAY LUMBER**  
5401 W. Grand River, Lansing  
PH. 321-7766  
1191 E. Grand River, Williamston  
PH. 645-4641

**Misc. Wanted 115**

**MAPLE RAPIDS LUMBER MILL, INC.-** Rt. 1, St. Johns. Buyers of timber of all types (cash in advance). Phone 517-682-4225 or 517-682-4164.

**Musical Instruments 116**

**FOR SALE,** 1982 GEM ORGAN: Retail \$7,000, will sell for \$3,500. Call 627-3174.

**Musical Instruments 116**

**ORGAN:** Very good condition, \$600 and 3/4 violin, \$95. 517-627-4278.

**PIANO FOR SALE:** Wanted; responsible party to assume small monthly payments on piano. See locally. Call credit manager 1-800-447-4266.



**Clip & You'll Save!**

**Garage/Rummage Sales 108**

**GARAGE SALE ADS SPECIAL RATE 20 WORDS \$4.25**

Jump on the bandwagon and get into the garage sale action. Place a garage sale ad for ONLY \$4.25 for 20 words. 20 cents each additional word.

**PICK UP YOUR TWO FREE GARAGE SALE SIGNS WHEN YOU PLACE YOUR AD IN THE COMMUNITY CLASSIFIEDS**

Garage sale kits available \$1.50 contains: 2 garage sale signs, 1 arrow, 3 inventory sheets, 1 sheet of receipts, 3 price tag sheets, 14 tips for a successful garage sale. Plus we will mail it to you.

**DEADLINE NOON FRIDAY** to reach all the publications listed below

We're the best buy around...  
Eaton County Newschronicle 543-2301  
Clinton County News 224-2012  
DeWitt/Bath Review 323-1711  
The Grand Ledge Independent 627-4025  
The Reminder 627-4001  
Portland Review & Observer 647-7508  
Delta Waverly News Herald 323-1711

**BATH RUMMAGE SALE:** James Couzens Park Association is having another rummage sale on July 13 from 9am to 3pm. Very nice clean items, everything under the sun. DONATIONS BEING ACCEPTED. Pick-up service for donations if needed. Call Ellen at 641-6728 or Jean at 641-6906. Donations can be dropped off at the Bath Township Hall.

**DELTA MILLS ESTATE:** Thursday and Friday, July 11 and 12, 9 to 5. Household items, clothing and more. 6409 East Millsborough.

**DELTA TOWNSHIP MOVING SALE:** Wednesday through Saturday, July 11, 12 and 13. 9:00am until 6:00pm. Furniture, childrens clothes and toys. Sailboat. 901 Montevideo. Verndale Subdivision off St. Joe.

**DELTA TOWNSHIP GARAGE SALE:** July 11, 12, and 13, 9 to 6. Antiques, something for everyone. 11558 Broadbent Road.

**DELTA WAVERLY GARAGE SALE:** July 11 and 12, Thursday and Friday, 8:30 to 6. Couch, chair, gas grill, snowblower, snowmobile, crib, baby clothes, boy clothes size 0-4, and misc. 825 West Thomas L. Parkway.

**DEWITT:** Saturday, July 13, 10 to 7. Sunday, July 14, 11 to 7. 5 family sale. Girls 10 speed, organ, good clothing infant to adult, Antique Murphy bed, oak dry sink, barn beams, other old items, craft material. 14190 Myers Road.

**GARAGE SALE:** Friday and Saturday, 9 to 5, 11357 E. Grand River, Portland. Lots of jeans, furniture, and misc. items.

**GRAND LEDGE:** July 10 and 11, Wednesday and Thursday, 9 to 6. Home accessories, glassware, sports equipment, much much more. 809 Willow Highway.

**GRAND LEDGE GARAGE SALE:** 6106 Willow. Pontiac car parts, small appliances, glassware, some tools, etc. July 12 and 13.

**LANSING 2 FAMILY SALE:** July 11 and 12, 9 to 6, 15250 Yorkleigh. Girls 26" bike, highchair, infant swing, girls clothing, size 1, 2 and 10, boys' size 4, 5 and 8. Women size 7, toys and misc.

**LANSING:** Friday, July 12, 10am to 6pm. No Pre-sales. Kingsized waterbed, commercial painters supplies. Lots of junk. 2700 Delta River Drive.

**LANSING/GRAND LEDGE GARAGE SALE:** July 12 and 13, Friday and Saturday, 8 to 5. Waterbed, women and childrens clothing, ceiling light fixtures, snowmobile suit (for teen), baseball shoes, drapery rods, and lots of misc. 7306 Sunset Drive (behind Hilton Inn).

**PORTLAND RUMMAGE SALE:** Thursday July 11. Teen Clothing, dishes, bar-be-que grill, tires and lots more. 307 Quarterline.

**PORTLANDLYONS:** Wednesday, July 10, 4pm to 8pm, Thursday, July 11, 9am to 4pm. Huge 4 family sale. 3634 Lyons Road.

**PORTLAND:** Wednesday, July 10, 8 to 4pm. Metal closet, 2 metal cabinets, dinette set, misc. 632 Academy.

**PORTLAND YARD SALE:** Thursday 11, and Friday 12, 9 to 5. Furniture, dishes, clothes. 7019 Friend Road.

**PORTLAND GARAGE SALE:** Several families, Thursday, July 11th. 407 Kearney Street.

**PORTLAND GARAGE SALE:** Thursday 11, Friday 12, Saturday 13, 9 til 7. Fishing equipment, teen clothes, lots of misc. 1095 Knox Highway.

**PORTLAND GARAGE SALE:** Wednesday, 10th, and Thursday, 11th, 8 til 7. Refrigerator \$75 and much more. 926 Hill Street, Lot 2.

**WAVERLY AREA GARAGE SALE:** Friday, July 12, Saturday July 13, 9am to 6pm. Collectibles, tall mans clothing, many other items. 910 Canton Drive.

**Office Equipment 117**

3M BRAND "209" AUTOMATIC COPIER: And 3M brand Thermofax copying machine "The Secretary." Make us an offer. Call Pete 627-4001.  
FOR SALE OFFICE DESK; phone 517-593-2692.

**Radio, TV, Stereo, 119  
Tape Deck**

FOR SALE: AM-FM stereo with cassette and 8-track player, phono and 2 speakers. \$50. Call Jeff at 627-6545.

GENERAL ELECTRIC VIR II, broadcast controlled color television. PEAKE ELECTRIC, 106 E. Bridge, Portland, 647-6300.

**Rent 120**

**WE RENT**

Chain saws, log splitters, hedge trimmers, gas powered weed trimmers, leaf blowers, garden tillers, lawn sweepers, shredders, rollers, thatchers, and more  
**THE DEER BARN, INC.**  
Grand Ledge  
Phone 627-8451.

**Sporting Goods 122**

FOR SALE: LYNX Radius golf clubs with Lynx bag, 3-9 & PW, 1-3-5 woods. Excellent condition \$425.00. 682-4427.

FOR SALE: Size 150 Dynastar Targa GX skis, with poles and boots. Boot size is 7 1/2. \$80 or best offer. Call Jeff 627-6545.

GOLF CLUBS for sale: full set, 4 woods, eleven irons, bag, very good condition, \$50.00. 224-3821.

**Tools 123**

Air compressors, air tools, air accessories, socket sets, power tools, auto equipment, body tools, wood working equipment, tool boxes and cabinet, drill presses and accessories, vises, and some car audio. C and W Tool Sales, Ionia, MI. 1 1/2 miles north of the expressway on M-66. 616-527-2724.

**Absolutely Free 126**

2 DAVENPORTS TO GIVE AWAY: suitable for rec room or cottage. 224-2191.

**ABSOLUTELY FREE**

All items offered in this "Absolutely Free" column must be exactly that. There is no charge for these listings. No charge items can appear with a free listing. Non commercial accounts only. Community Newspapers accepts no responsibility for actions between individuals regarding Absolutely Free Ads.

BARN LUMBER: Free for tearing down. 627-4234. 486 Union.

FREE 1 MAYTAG Wringer washer in working condition. Phone 587-6831. Norman Platte, 13117 Price Rd. Route 2, Fowler, MI 48835.

FREE 2 LARGE TRACTOR TIRES: Great for sand box. Call 647-2509.

FREE: 2 female puppies, Mother cocker-poodle, Father small hound. 2 1/2 months old. 517-646-9370.

FREE: 3 cute kittens, 2 manx, 1 with tail, 3 months old. 224-7913.

FREE: 3 year old male cat, half siamese, all four feet declawed, good health, neutered. 649-8523.

FREE BLACK LAB/SHEPHERD MIX: Spayed female dog. 1 1/2 years old. 626-6378.

FREE KITTENS TO LOVING HOMES. 224-7585.

FREE KITTENS TO GOOD HOME: Angoras and short haired. All colors. Phone 224-7495.

FREE KITTENS call 224-3817.

FREE KITTENS: 2 white, 2 yellow, 2 tigers. Cute, 3 months old. 647-4954.

FREE: to good home, male kittens. 224-4477 after 6pm.

QUALITY KITTENS: Cute and loving. 6 weeks old. Free to a good home. 517-224-2570.

SILO FREE For taking, cement stove with metal roof and shut, 10 by 34. 593-3483.

THREE 6 WEEK OLD LONG HAired KITTENS: Litter trained. Free to good home. 627-4240.

Join the happy throng of classified users. They know it pays off.

**Bartering Exchange/Trade 127**

ST. JOHNS; Wednesday July 10, 9am to 4pm. Childrens clothing, bathroom sink and fixtures, household items. 470 East Sturgis St.

**Pets 200**

1 MALE MANX KITTEN: \$15. 13 weeks old. 517-855-3726.

5-6 WEEK OLD KITTENS: Nicely marked, litter trained. 224-4953.

9 MORE FREE KITTENS: 7-9 weeks old. 517-543-5369.

COLLIE PUPPIES: black, white and sable, from registered stock. \$75. 627-4992.

FOUR SIAMESE KITTENS: 7 weeks old, 1st shots. \$25 each. 517-543-5369.

GERMAN SHEPHERD PUPS: Purebred but no papers. Excellent bloodline. \$50. Phone 682-4617.

SHIH TZU PUPS: AKC, champion line, excellent quality, non shedding. 224-7768.

SIBERIAN HUSKY PUPPIES: AKC resistered. Silver-black and white, blue eyes, 7 weeks old. 616-527-3076.

WALKER REGISTERED PUPS: \$50 each. Both mother and father can be seen. 566-8321.

**Pet Services & Supplies 201**

HIMALAYAN FLAMEPOINT: for stud cfa registered and pedigree. For more information call 517-224-7702.

**Farm Equipment & Accessories 301**

CATTLE OILER: Also 300 gallon overhead gas tank. 647-6678.

FOR SALE: JOHN DEERE 3-14 trailer plow, also John Deere 13 hole grain drill. Phone 587-3913.

HAYLOADER: Metal, excellent condition. John Deere 7 61 fall chopper, good condition. \$900. 647-4676 after 8pm.

NOW STOCKING: Killbros farm wagons and gravity boxes. Hengesbach Tractor Sales, Portland. 517-647-6356.

**Hay, Grain, Seed 302**

CUSTOM WHEAT COMBINING AND HAULING: Available in Lake Odessa and Portland areas. Call Clay McNeil 616-374-5364 after 6:00pm.

FOR SALE: Square bales wheat straw, \$1 per bale. Phone 647-7791 mornings and evenings.

**Livestock, Poultry 303**

ANGUS COWS for sale or trade for backhoe. 224-3324.

CORRIEDALE RAM: Registered 2 year old. Proven. Several young ewes, some black, all good. Producers. 641-4134 after 7pm.

FOR COMPETITIVE BID: Call Heindol Hog Markets, Pawamo. Call Collect 517-593-2180.

FOR SALE: 5 year old Palamino mule. \$100. 517-627-4278.

FRENCH ALPINE GOATS: 2 milkers, 3 females, 1 male-kids. \$30 to \$50. 517-566-8888.

SHEEP FLOCK: 24 Columbia X Finn ewes. \$42 per head. 224-8212.

**Wanted 304**

WANTED: rotten hay and 2 feeder pigs. 647-7871.

**Announcements & Notices 400**

BATH RUMMAGE SALE: James Couzens Park Association is having another rummage sale on July 13 from 9am to 3pm. Very nice clean items, everything under the sun. DONATIONS BEING ACCEPTED. Pick-up service for donations if needed. Call Ellen at 641-6728 or Jean at 641-6906. Donations can be dropped off at the Bath Township Hall.

EARN \$50 OR MORE WORTH OF TOYS AND HOME FURNISHINGS: Call 682-4615 and book a Friendly Home Party.

FULL PRINTING SERVICE Available from Community Newspapers  
Photo typesetting • Layout & Keylining • Artwork & Graphics • Camera • Screening-from start to finish.  
Specializing in preprints, newspapers, forms, brochures and more! Phone 627-4001 for free estimates. Ask for Mr. Cantine

**Announcements & Notices 400**

INSIDE SPACES AVAILABLE: for Mint Festival Show/Sale. August 10-11. 1st come first serve, \$25 for week-end. For information call 517-224-7248, or 517-224-6107.

IT'S HERE; an exciting new formula, an innovative advancement in dental hygiene. Call today for details - 224-7698.

SEA WORLD TRIP: Aurora, Ohio. Seats still available-August 3. For more information call Cindi after 5pm. 224-2200.

**SECURITY HELP NEEDED!**

The Committee for Security is looking for some help during Bath Community Days. We are looking for people to be security guards sometime during the weekend of Bath Community Days (July 19, 20 and 21). If you are interested please contact P.O. Box 4, Bath Michigan 48808. Send Name, address, Social Security Number and telephone number.

SUMMER LIBRARY: Held at Colt, Winans, Windemere View, and Elmwood, July 1 through August 16, 1985. 12:30pm to 3:00pm each day. Summer library is held Mondays at Winans, Tuesdays at Colt, Wednesdays at View, Thursdays at Elmwood and Fridays at Colt.

**Bingo 401**

Big Bingo. KIDNEY FOUNDATION OF MICHIGAN, Friday mornings. Doors open 9am

Westland Hall CORNER OF WAVERLY AND SAGINAW.

BINGO Wednesday at Portland American Legion Hall. Sponsored by Portland Civic Players. Doors open 5:30pm.

PARK LAKE BINGO: Monday nights at 5959 Park Lake Rd., Bath. Doors open at 4:30. Early Birds start at 6pm.

SPONSORED by the Bretton Woods Lions Club, 938 S. Waverly Rd., Lansing. Doors open at 5p.m. Tuesday.

SPONSORED by Eagle Lodge, 4700 N. Grand River, Lansing. Doors open at 6p.m. Wednesday.

SPONSORED by the Ingham County Conservation League, 7534 Old River Trail, Lansing. Doors open at 6:15p.m. Tuesday.

SPONSORED by St. Michael's School, 325 Edward, Grand Ledge. Doors open 5:30p.m. Sunday.

**SECURITY HELP NEEDED!**

The Committee for Security is looking for some help during Bath Community Days. We are looking for people to be security guards sometime during the weekend of Bath Community Days (July 19, 20 and 21). If you are interested please contact P.O. Box 4, Bath Michigan 48808. Send Name, address, Social Security Number and telephone number.

**Education-Instruction 404**

**Men & Women TRAIN AT HOME/CAMPUS**  
Become a TRUCK DRIVER OR HEAVY EQUIP. OPERATOR

- CORRESPONDENCE/RESIDENT TRAINING
- LOCAL & NATIONAL JOB PLACEMENT ASSISTANCE
- FINANCIAL AID AVAIL.
- ACCREDITED MEMBER NHSC 1625 E. Kalamazoo Lansing 484-5399 or 1-800-648-7500

**SUPERIOR TRAINING SERVICES**  
Headquarters: Phoenix, AZ

**Lost & Found 408**

100 REWARD! For the return of Duster, our part German Shepard, part Malamute dog. Last seen in Kinsel, I-69 area. Much loved childrens pet. 543-7657. or 543-1024.

WHEN YOU PLACE A FOUND AD WITH COMMUNITY NEWSPAPERS, IT'S ABSOLUTELY FREE! We will run any found ad for 2 weeks. Phone 627-4025.

FOUND: Bifocal glasses. 627-6089 or 627-7107.

KEY Ring with 6 keys. Key chain is square box with Jack Daniels label. Found by Shell Station on US-27. Will be returned to the owner by identifying at the Clinton County News Office, 117 E. Walker, St. Johns.

**Lost & Found 408**

LOST: since Saturday, June 22, Perrinton area, neutered male Brittany, white with red markings, wearing a brown leather collar with Gratiot County Kennel license tag. Dogs name "Nick". Call 517-236-7790 or 517-236-5288.

**Personals 409**

MID-MICHIGAN SINGLES DANCE: July 6th, VFW-671, US-27 Dewitt. Pot luck 7:00pm, dancing with music by the Driftwood band, 9:00pm: We've been averaging 190 singles, so your not alone. Take that first step and join us, all singles welcome. For more information call Crystal at 485-0225.

NEW FOSTER FAMILIES: Are needed to provide short term (week ends) and or long term care for mentally and multiple handicapped children, training and on going support are provided. Please call Pam Syers 517-394-5100, 8:00am to 5:00pm.

**SECURITY HELP NEEDED!**

The Committee for Security is looking for some help during Bath Community Days. We are looking for people to be security guards sometime during the weekend of Bath Community Days (July 19, 20 and 21). If you are interested please contact P.O. Box 4, Bath Michigan 48808. Send Name, address, Social Security Number and telephone number.

**Recreation, Hobbies, 411 Entertainment**

ALL OCCASION VIDEO: creates in sound and color a lively recording of your wedding, reunion, anniversary, family history. 682-4268, 682-4143, 682-4284.

ROCKEY'S CAMPGROUNDS: 19880 27 1/2 Mile Rd, Albion, MI. 857-2200. M-99 through Springport to 27 1/2 Mile Road, or exit 121 I-94.

**Enjoy Canoeing**  
Single, Group Rates From  
**Wacousta Canoes**  
Servicing Lookingglass & Grand Rivers  
B. Harlow Rental  
9988 Riverside Dr.  
Wacousta  
626-6873

**Rides to Share 413**

TO OLDS SOUTH ASSEMBLY COMPLEX: Afternoon shift. From Portland. 647-4231.

**Help Wanted 501**

AUTO BODY REPAIRMAN Must be highly qualified and have own tools. Contact Tony at Tom Carter Motor Sales, Ionia, 527-2000.

BABYSITTER FOR INFANT NEEDED: your home in Dewitt area. Beginning late August, early September. Monday through Friday, 7:30-5:30. Call Julie 374-1695 days, 224-7873 evenings.

BABYSITTER NEEDED: mature responsible woman, my home. 2 children, 8am to 4:30 pm, references. 322-2202.

BABYSITTER NEEDED: for 1 child in my home. 15 to 25 hours per week. St. Joe and Creyts area. Responsible and dependable. 321-2385.

BABYSITTER WANTED: for 3 children in Wacousta School area. 626-6567.

BASIC OFFICE BACKGROUND REQUIRED: Part-time with some full-time. Apply after July 4th at Hargie Oil Company, 13098 Lawson Road, Grand Ledge. 627-5530.

COOKS, WAITRESSES, CASHIERS, BUS BOYS: Apply in person, Scale House Truck Stop, Ionia, MI.

EXCELLENT INCOME: For part time home assembly work. For information call 312-741-8400 Ext. 887.

FULL AND PART TIME POSITION: now open for general office duties. Insurance background necessary. Full-time, 8am to 5pm, part-time, flexible. Call 627-2133.

GOVERNMENT JOBS: \$15,000 - \$50,000/year possible. All occupations. Call 805-687-6000 Ext. R-4791 to find out how.

**WELCOME WAGON**  
Seeks Representative in community oriented advertising business. Hiring in all of Eaton County for full & part-time positions. Flexible hours, training provided, car required. Call Sheila Thurston at 517-882-1676, Monday, July 8, 9 to 5, or Tuesday, July 9, 9 to noon or send brief resume' to  
2814 Averill, Lansing, MI 48910  
EOE



Discover Your  
**DREAM HOUSE**  
Through One Of These  
**Real Estate Companies**

<p><b>Key Realty</b> 632 S. Clinton Grand Ledge 48837 <b>627-3267</b></p>	<p><b>BEST IN THE WEST</b> Free Market Analysis Hubbell Real Estate Co.</p>
<p><b>Century 21 Goff-VanElls Realty, Inc.</b> 2940 Lake Lansing Rd. <b>332-2121</b></p>	
<p><b>Westdales' Better Homes and Gardens</b> Please call Jay Ford 323-3453 (res.) 321-4004 (Off.)</p>	<p><b>RE/MAX OF LANSING INC.</b> 4601 Saginaw, Lansing, MI Phone 321-1200</p>
<p><b>All Star Realty</b> 1327 E. Grand River Portland, Michigan 48875 (517) 647-7511</p>	<p><b>Simon Real Estate</b> <b>COLDWELL BANKER</b> Anella Gentilozzi Res.: (517) 321-1066 Bus.: (517) 323-2581</p>
<p><b>Spartan Investments</b> 914 Meadowview, Lansing, MI <b>321-8587</b></p>	<p><b>THIS SPACE FOR RENT</b></p>
<p><b>FOR SALE WIZ REALTY</b> 641 6830 13628 Main Downtown Bath Residential Commercial Management Construction Farms</p>	<p><b>Home Towne Realty</b> <b>Century 21</b> Bath-DeWitt Grand Ledge-Waverly <b>372-2273</b></p>

**Help Wanted 501**

**GOVERNMENT JOBS**  
\$15,000-\$50,000/yr. possible. All occupations. Call 805-687-6000 Ext. R-4934 to find out how.  
**HELP WANTED:** must be 18. Nights, watering at Ledge Meadows Golf Course. Call 627-7492.

**Help Wanted 501**

**MODELS WANTED** to try out new Summer Styles. Free hair care. Call 323-2985 and ask for Sam or Judy.  
**MODELS WANTED** to try out new Summer Styles. Free hair care. Call 323-2985 and ask for Sam or Judy.

**Help Wanted 501**

**MAKE \$2000 MONTHLY:** For free details send a self-addressed stamped envelope to: W.L.K. P.O. Box 4045, East Lansing, MI 48823.

**MOTHERS HELPER:** 8 to 15 hours per week, some nights and occasional week-ends. Own transportation. 321-7227.

**PART-TIME:** position available at Ionia County Financial Institution. Send resume to 100 Kent Street, Portland, MI. or PO Box 512, Ionia, MI. 48846.

**PART TIME PHONE HELP**  
Contacting residents and setting up appointments for concrete and asphalt work. Wages and bonus. Hours 10am to 6pm Monday through Friday, Saturday 10am to 2pm. Call 372-1717.

**Help Wanted 501**

**RN'S**  
Use your organizational skills to care for our elderly post hospital patients. You must be a leader, a manager, have high level assessment skills, be able to plan, to delegate, to evaluate. You must welcome challenge. Full time PM'S and week-end relief part time positions. Call Nancy Hutton, RN Director of Nursing, Provincial House West. 323-9133. EOE.

**SALES POSITION**  
From a nice friendly office. Looking for the right person to fill a new position in our office, 30 to 40 hours a week. Only self motivated, hard working individuals need to apply. For more information and interview call Jean Yanna at 627-4001 or 323-1711.

**Help Wanted 501**

**TELEPHONE SOLICITOR:** Own home, will train, good hours. American Lung Association. Call 1-800-858-0846.

**Help Wanted 501**

**WANTED:** Mature woman to babysit for children in my home part-time, starting late summer. Must have own transportation. 587-6978.

**RN/LPN**  
**Graduate Nurses**

A challenging supervisory position available in 120 bed, modern, skilled nursing facility. Dedication to quality patient care.

**Contact: Ionia Manor, Director of Nursing**  
**616-527-0080**

**HELP WANTED**

25-Ladies to do temporary telephone survey work, for the Kiwanis of St. Johns Shop-A-Thon Program. No experience necessary, work full time or part-time, no educational requirements, no age limit. Must be able to read well and speak clearly. Two shifts available from 9 a.m. to 3:30 and from 4 p.m. to 9 p.m. High school age ok after school. Good pay hourly wages plus commission. Apply in person to Mrs. Gibbs at the Hub Motel, Room 10, apply from 11 a.m. to 5 p.m. Please do not call the Kiwanis or the motel concerning this ad. *Apply in person only.*

**HELP WANTED**

25 - Men, women, boys, or girls to do light temporary delivery work for the Kiwanis of St. Johns Shop-A-Thon Program. Good pay earn up to \$50 per day or more. Must have your own transportation, a valid driver's license and know the Clinton County area well. Must be neat, dependable, and sober, there are no other requirements. Work any hours between 9 a.m. and 9 p.m. daily. Apply in person to Mrs. Gibbs at the Hub Motel, Room 10, apply from 11 a.m. to 5 p.m. Please do not call the Kiwanis or the motel concerning this ad. *Apply in person only.*

**SERVICE DIRECTORY**

The deadline to get your ad into the Service Directory is Wednesday at 4 p.m.

**Appliance Service 004**

G.E., Hotpoint, Whirlpool, Gibson, Frigidaire, Wards, Sears & most other major appliances.  
**Larry Scarborough**  
Refrigeration & Appliance Repair  
For Portland & Surrounding Area  
647-4459 after 4:00 or weekends

**Town & Country Appliances**  
Sales - Parts - Service  
4615 N. Grand River  
321-7055

**Blacktop Sealcoating 012**

**QUALITY ASPHALT SEALING:** Free estimates. Best prices in town. 517-626-2311.

**Building Contractors 016**

**HOME IMPROVEMENTS** By Schenk Construction. New homes. Additions, remodeling, repairs, roofing. 627-3552.

**THADDEUS S. VANCE** licensed contractor. New homes, additions, remodeling, custom cabinets. For estimate call 882-8431.

**Carpet & Furniture Cleaning 018**

**THUR-O-CLEAN**  
Quality Carpet and Upholstery Cleaning. Satisfaction Guaranteed. Call 647-4285 today for a Free Estimate.

**Concrete Work 020**

**CEMENT WORK DONE:** Commercial and residential. Curb and gutter. 332-8380.

**INTERSTATE DRIVEWAYS INC.**

**ASPHALT CONCRETE**

Driveways • Patios  
Porches • Approaches  
Sidewalks • Excavating  
Topsoil • Sand • Gravel

**SAVE WHILE WE'RE IN YOUR AREA**  
5443 Lansing Rd., Charlotte  
**372-1717**  
"A Handy Company"

**Excavating-Bulldozing 028**

**HAVE BACKHOE WILL DIG**  
Satisfaction before final pay.  
517-626-2158.

**NEED BACKHOE OR BULLDOZING?** Call 627-2750. No job to small.

**Fireplace & Chimney 030**

**BUTLER'S CHIMNEY REPAIR CLEANING:** Free estimates, over 22 years experience. Call 669-5449.

**Heating & Air Conditioning 038**

**JOE'S FURNACE CLEANING**  
Offices in Oxford, Lansing and Troy. We're calling your area now. We cleaned over 4,000 furnaces last year, we don't sell furnaces, we clean them and tune them up, just like you would your automobile. Lansing telephone is 322-0213.

**Heating & Cooling**

**SLOANE**

SERVICE 485-9437  
SALES 482-8755

**CALL Kane FIRST**

**543-1040**  
Heating & Ventilating  
Since 1953  
504 Island Hwy., Charlotte

**Lath, Plaster, Drywall 052**

**DON PUNG PLASTERING & DRYWALL**  
New, repair, remodel  
Over 25 years experience  
Quality workmanship  
Free estimates, 321-4136

**Lawn & Garden 054**

**BRUSH HOGGING:** Vacant lot clearing (Keep the City off your back). 646-6891 evenings, 482-2233 days.

**COMPLETE LAWN CARE:** Commercial and residential, experienced and dependable. Free estimates. Call Lawn Control 626-2311.

**GARDEN TILLING:** Large or small, Lansing, Delta, Dimondale, Grand Ledge areas. Call 323-3442.

**TREES, shrubs, bushes, trimmed, removed and planted.** Call 224-7115 after 6p.m.

**VACATION LAWN MOWING** Service. One time or all summer. Reasonable rates. 646-6891 evenings, 482-2233 days.

**Lawn & Garden 054**

**Jessie's Lawn Care**

Residential & Commercial  
Mowing & Maintenance  
Fall & Spring Cleaning  
Snow Removal  
Call 883-7296

**Legal Services 055**

**RONALD M. BARRIE**  
- ATTORNEY -  
Initial Consultation - No Charge  
• Personal Injury  
• No Fault Auto  
• Workers' Compensation  
• Social Security  
• Divorce & Custody  
• Probate & Adoption  
• Wills & Trusts  
• Real Estate  
• Consumer Complaints  
• Corporations  
• Bankruptcy  
3104 S. Cedar, Lansing  
Phone 694-1300

**Livestock Services 057**

**LIVESTOCK TRUCKING.** You call, we haul. SHOAL FARMS. Call Grand Ledge, 627-5635 or Potterville 645-7379.

**Painting & Paper Hanging 062**

**AAA**  
Al Chapman Painting outside or in. Expert preparation makes a good job. Free Estimates, licensed and insured. Since 1971.

484-5507  
Aluminum siding bleached or washed out? We're resurfacing experts. Call now for free Estimates. 484-5507.

**PAINTING**  
Interior and Exterior or commercial. Free Estimates. Satisfaction Guaranteed. Call 484-0843.

**PAPER HANGING AND PAINTING.** First class work by experienced workman. Charles Reed 485-0460, 372-9445.

**Signs**  
**Graphic Lettering**

Phone 224-6694  
ST. JOHNS

**WANTED: TIMBER & VENEER**  
Buyers of Standing Timber and Veneer Logs. Call Stuart Brooks of Devereaux Sawmill Inc., Pewamo, Michigan.  
(517) 593-2552 or (517) 593-2424

**Painting & Paper Hanging 062**

**STRAIGHT LINE PAINTING**  
Quality work done. 15 years experience. Phone 647-4707.

**PAINTING**  
Interior & Exterior  
Reasonable prices  
Experienced  
References  
Insured  
Large or Small jobs  
Free Estimates  
Call 321-3980 anytime

**Plumbing 066**

**Town & Country Plumbing & Heating**

Sales & Service  
Phone: 651-6869

**Professional Services 069**

**PREMIUM CUSTOM DENTURES**

COMPLETE DENTURE \$395  
UPPER DENTURE \$225  
PARTIAL DENTURE \$275

\*All teeth and materials used meet the high standards set by the American Dental Ass'n.  
\*Our on premises lab provides individual and efficient service.  
\*Free denture consultation and examination.

**(616) 455-0810**

• L.D. Himebaugh DDS  
• D.D. White DDS  
• G. Mancowicz DDS  
2330 44th St., S.E.,  
Grand Rapids

Keep classified in mind when you want to exchange unused items for cash.

**Remodeling Service 073**

**Wayne DOOR CO.**

Overhead Doors  
Commercial & Residential  
Electric Operators  
Sales & Service  
Wood - Steel - Aluminum  
Fiberglass - Thompson  
Insulated Doors

224-8626 701 W. State St. St. Johns

**Roofing, Siding 074**

**ROOFING, SHINGLING** and repair work. 14 years experience. Free estimates. Guaranteed work. 349-0969.

**STEEL BARN ROOFING, SIDING, PAINTING, REPAIR:** Spray in place Polyurethane Foam roofs. All painted surfaces cleaned at 2000 lbs. pressure. Licensed. Insured. Work guaranteed. Call 882-5869 before 7:30am or after 5:30pm.

**CHARLOTTE ROOFING & INSULATION**

Specializing in reroofing  
Houses & Barns  
Free Estimates 543-7576

**Sewing & Tailoring 080**

**WILL DO ALTERATIONS:** Experienced seamstress. Call 646-8575, if no answer, 646-8127.

**brother**

• Knitting Machines  
• Yarns  
• Lessons  
• Custom Knitting

**Cleanor's**

Lower Level Frandor Mall  
416 Frandor  
351-7833

**ELECTRICAL WIRING**

Specializing in Small Commercial & Residential

Jerry Largent 7441 Creek Side  
Owner 627-4229 Lansing, MI

**Post Frame Garages/Buildings**

24'x40'x8, 2" overhang, slider or overhead, entrance door, other sizes, colors, and financing. From \$3519 erected.

**616-897-5992 Anytime.**  
Quality Building Systems.

Bonded Free Estimates

**C. L. Davis & Son**

**HOUSE MOVING**  
Equipped for Any Moving Job

We Buy & Sell Moveable Homes Houses Raised for New Basements  
Owosso: Answer Service:  
**(517) 725-7901 (313) 238-4083**  
SERVING MICHIGAN SINCE 1884

**Miller's Sand & Gravel Westphalia**

• Drain Field Stone  
• Peastone  
• Process Gravel  
• Bank Run Gravel  
• Fill Sand  
• Top Soil  
• Fill Dirt  
• Washed Sand

2 P.O. Locations  
P E W A M O  
L E

587-3231  
or  
647-7961

**Miller's Excavating & Grading 647-2350**

Complete package for your new home from basement, septic system, back filling to finish grade.

• Landclearing  
• Ditching

**wick BUILDING SYSTEMS**

**Wick Homes®**  
A product of Wick Building Systems, Inc.

**BELLIGAN CONSTRUCTION COMPANY**  
3499 West Colony Road  
St. Johns, MI • Ph. 224-2861

**Help Wanted 501**

**SECURITY HELP NEEDED!**  
The Committee for Security is looking for some help during Bath Community Days. We are looking for people to be security guards sometime during the weekend of Bath Community Days (July 19, 20 and 21). If you are interested please contact P.O. Box 4, Bath Michigan 48808. Send Name, address, Social Security Number and telephone number.

**SITTER WANTED:** for 4 and 6 year olds, your home or mine. Must be designated Eureka bus stop. Approximately 8:30 to 7, Monday through Friday. Call after 7:30pm. 224-3365.

**SPORTS AND GENERAL ASSIGNMENTS**  
Part time for Clinton County News. Call 517-224-2012 or 517-627-4001 ask for Mr. Cantline.

**SUPPLEMENT YOUR INCOME!**  
Represent MERRI-MAC'S 100% GUARANTEED line of Gifts, Toys, Home Decor! Best program. Start immediately! Car \* phone needed. Call 1-800-553-9077.

**WANTED:** Reliable individuals for full time employment with Lansing firm. Must be able to start immediately and have dependable transportation. Training provided, good advancement opportunity. For interview, phone 887-2788 Monday-Saturday, 11-3.

**Help Wanted**

**Professional Experienced Secretary**

- For established company
- Accurate typist, 60 wpm
- Shorthand 80 wpm
- Resume' required
- Excellent salary and benefits
- EEO - M/F

Write Box 10  
c/o Clinton County News  
St. Johns, MI 48879

**Situations Wanted 502**

2 YOUNG ENTERPRISING MEN SEEKING ODD JOBS: reasonable rates. 372-6681.

**Situations Wanted 502**

**CLOWN AVAILABLE FOR CHILDRENS PARTIES:** Call 626-6007 to schedule party or for further information.

**SILK FLOWERS:** for weddings and other occasions. Call Debbi at 627-3108.

**WANTED TO RENT:** a small 1 bedroom apartment or house in the Grand Ledge or surrounding area. \$175-200. Non-smoker and non-drinker. Call 627-4614.

**WANTED TO RENT:** 3-4 bedroom home in the country. Phone 393-3411 days, 645-7030 evenings.

**WANTED:** Your sewing needs. Want that perfect fit, or a unique style? I have reasonable rates. Geri Jastram, 224-7775.

**WILL CLEAN YOUR HOME:** by the hour or by the day. References furnished. Also Stanley Home Products. 669-5354.

**Child Care 503**

**BABYSITTING WANTED:** In my home. I have LCC degree in Child Care and lots of TLC to give. Phone 627-2835.

**PRIVATE DAY CARE:** Your children age 1 and up, and mine, in my licensed Waverly/St. Joe area home. \$65/week. 482-5805.

**Business Opportunities 600**

**PHOTOGRAPHY STUDIO:** Downtown Portland. Well established for 20 years. Owner has other interests. Excellent time of year to take over. Days, call 517-647-6934. Evenings, 517-726-1340.

**Money to Loan 601**

**IF YOU NEED money** for investment purposes, consolidating bills, or paying off a land contract, we can help by refinancing your present home. Low Rates. Call Modern Mortgage Corporation 517-321-4800.

**Real Estate For Sale 700**

**BATH:** Beautiful home on terraced 2 1/2 acre partially wooded landscaped lot just 7 minutes from East Lansing. 1971 Quad-level. Family room with fireplace and walkout. 2300 sq. ft., four bedrooms, two full baths, large laundry, mud room, workshop, wrap around deck, 2 1/2 car garage, circle drive, pond 13' deep. Only \$87,900. 641-6897.

**Real Estate For Sale 700**

**DELTA TOWNSHIP:** By owner. Fully assumable mortgage. 3 bedroom ranch. 1 1/2 baths, family room, screened porch, two fireplaces, attached two car garage. Call 627-7132 for appointment.

**EAGLE EXIT:** One mile north of I-96. Two family or one large family ranch, pole barn. 626-2190 or 323-4261.

**EAGLE EXIT:** 10 ACRES one mile north of I-96. Two family or one large family ranch, pole barn. 626-2190 or 323-4261.

**FOR SALE:** Older home in Maple Rapids on corner lot. Needs work. Priced low. Call 682-4235.

**FOR SALE:** Spacious 2 bedroom home on 1 acre, with fenced in yard. 3 miles South of Grand Ledge. \$38,500 or best offer. 627-5164.

**FOR SALE:** Upton Road, 2 1/2 acres, many new features. Phone 627-4770.

**GOVERNMENT HOMES:** From \$1 (U repair). Also delinquent tax property. Call 805-687-6000 Ext. GH-4791 for information.

**GOVERNMENT HOMES FROM \$1 (U repair).** Also delinquent tax property. Call 805-687-6000 Ext. GH-4591 for information.

**GRAND LEDGE:** Four plus bedrooms. All brick, 1 1/2 baths, family room, fireplace, sun porch, laundry room, central vacuum, carpeting, appliances, new roof, garage, 4" deep well. Four acres, over 500 pine trees, flower garden, beautiful grounds. Appraised at \$75,000. Asking \$70,500. Negotiable financing. By appointment only. 627-6030. 15273 Wacousta Rd.

**HARDING AVE.:** Don't miss this one, spotless, redecorated. \$51,000. 482-2491.

**HOLT COUNTRY SUBDIVISION:** 2451 Veltema Drive. 3 bedrooms, 2 baths, formal and informal living and dining areas, main floor laundry, new wall paper and carpet throughout. \$84,900. By owner. 694-9570.

**HOLT, NEAR COLLEGE ROAD:** 3 bedroom ranch, beautiful acre lot, excellent location, many extras. \$59,900. Phone 393-6581.

**HOUSE FOR SALE:** 212 Heyer Street, Westphalia. Bids may be submitted to Leland Trierweiler Personal Representative of the Pauline Trierweiler Estate. 9690 Hinman Road, Eagle Mich. 48822. Rights reserved to reject any or all bids. Bids must be in by July 20th. House will be shown on July 10, from 10 to 12, or by appointment. Call 587-6806.

**FOR SALE**

Farm house and 5 acres.  
Three bedrooms.  
Grand Ledge Schools.  
Days: 627-2820  
Evenings: 654-7560

**Real Estate For Sale 700**

**ST. JOHNS THREE BEDROOM RANCH:** Finished basement, family room with fireplace, large yard, price reduced. Call 224-2867 after 4:00pm.

**Three Bedroom ranch,** full basement, double garage, new furnace and water heater, equity out \$9000, or trade for travel trailer. \$43,950.00. Phone 882-0074.

**WACOUSTA AREA-PRICE REDUCED:** 3-4 bedroom bi-level on 1 acre of ground. Mother in law apartment in lower level. Priced at \$67,000. Call Realty World Donaldson 224-6866 or Fred P. Covert 626-6016 (C-009).

**WAVERLY SCHOOLS:** Three bedroom ranch. 1 1/2 bath, Great room, two fireplaces, full basement. By owner. \$68,500. 321-4463.

**WILLIAMSTON:** 2 bedroom house. \$25,000. Immediate occupancy. Phone 655-1529.

**Publishers Notice:**

All real estate advertised in this newspaper is subject to the Federal Fair Housing Act of 1968 which makes it illegal to advertise "any preference, limitation, or discrimination based on race, color, religion, sex, or national origin, or an intention to make any such preference, limitation, or discrimination." This newspaper will not knowingly accept any advertising for real estate which is in violation of the law. Our readers are informed that all dwellings advertised in this newspaper are available on an equal opportunity basis.

**Lots & Acreage 712 For Sale**

**90% DISCOUNT, 10 RAINBOW LAKE LOTS:** Four Water Front and six Off Shore. Lots will be sold in July only, to ten lucky buyers who agree to build cottages or homes on them in 1985. Builders welcome. Lot numbers, Water Front, 2,22,71,40. Off Shore 33,43,316,347,412-499. Easick Proprietors Inc. PO Box 185, Perrington, MI. 517-682-4322.

**GRAYLING - KALKASKA AREA:** 10 acres, \$5995. \$100 down, \$100 a month on a 10% land contract. Wooded, near lakes and river. Wildlife galore! Call Wildwood Land Co. 616-258-4350. Evenings after 5:00pm. Call 258-9289.

**Mobile Homes For Sale 714**

**12'x 65', 2 BEDROOM MOBILE HOME:** located on 100'x 107' lot, 3 miles East of Portland South side of Grand River. Appliances stay. \$13,000 or negotiable terms. 616-374-8790.

**HOLLY PARK:** 14x65 with 8x12 expando. Two bedrooms, excellent shape with all the extras. 543-2763 after 4:00pm.

**MOBILE HOME LOTS,** new and used sales. Phone Webberville 521-3929.

**Mobile Homes For Sale 714**

**1974-PEERLESS:** 14 x 70, 3 bedroom, excellent condition, beautifully redecorated. Like new range, refrigerator, washer dryer, garbage disposal. New double paneled windows, and carpet, 2 storage sheds, back deck 10 x 20, screened-in front deck. Searles Park, Lot 276. 517-224-8353.

**1976 HOLLY PARK,** 14 x 65 with 7 x 24 expando, central air, many extras. In Windsor Estate, \$21,000 or best offer. 646-6297.

**1977 14x70 RITZCRAFT MOBILE HOME:** With appliances. Asking \$13,000. Call 645-7030.

**1977- 14 x 70 MOBILE HOME:** with appliances. \$13,000, negotiable. Phone 393-3411 days, 645-7030 evenings.

**\$25,000 - 2/Mobile Homes set-up** on 1/2 acre. Portland Schools. Call Diane Rowe, All Star Realty. 647-7511.

**FOR SALE:** 14x70 1981 Parkwood Mobile Home with 10x16 deck, wood shed, dish washer, many extras, asking \$17,000 or best offer. 517-224-6214.

**NEW 1985 Liberty,** 14x70, 3 bedrooms, 2 full baths, garden tub in master bath. Energy saving insulation in ceiling, walls, and floors. Completely furnished. Washer and dryer hook ups. \$15,950. Imperial Mobile Homes, 817 N Clinton, Grand Ledge. 627-7881. Open 7 days a week.

**Resort & Lake Property For Sale 716**

**COTTAGE FOR SALE:** Furnished, Chippewa River, Barryton. 627-6482.

**PORTLAND AREA:** Weber Dam. Cozy 2 bedroom cottage, park like setting, good swimming, water skiing, and fishing, perfect hide a way, just 30 minutes from Lansing. Just \$25,000 for a "Quick sale" enjoy this year. For appointment call Paul Winegar 372-6656 or 349-7906. OKEMOS BUILDERS INC.

**YEAR ROUND 2 BEDROOM COTTAGE:** 1/2 block from water. 104 Carl Street, Houghton Lake Heights, Mich. Call 224-3814.

**Contracts Wanted 717**

**\$\$\$CASH\$\$\$**  
**FOR YOUR LAND CONTRACT** with facts in hand call 669-9390, ask for Brian or John.

**Apartments to Rent 800**

**1 BEDROOM UNFURNISHED:** \$365 includes heat. Call after 5 321-9681.

**1 BEDROOM BALCONY APARTMENT:** unfurnished, \$365 includes heat. Very clean. Call after 3pm. 321-9681. (sublease).

**CHARLOTTE AREA- Spacious two bedroom apartment,** \$275 monthly, Carpeted, decorated, all kitchen appliances and carports. For information call 543-6058, Shaker House Apartments.

**Apartments to Rent 800**

**Portland Apartments:** Two bedroom family units available, from \$202 per month. Call (517) 647-4910. Monday-Thursday, 1pm to 6pm, Friday 8am-1pm, Saturday by appointment. Located in Portland, Charlotte Highway south of Bridge. EHO Mid-America Management.

**Business Space 801 To Rent**

**OFFICE SPACE FOR LEASE:** downtown Portland, heat included. Phone 647-4368.

**Duplexes, Townhouses to Rent 802**

**2 BEDROOM DUPLEX:** \$250/month plus utilities, deposit required. Available August 1st. 627-6896.

**Halls to Rent 805**

**HALL IN BATH TOWNSHIP** Rented by Park Lake Improvement League. Hall has equipped kitchen, hall with handle about 200 people. For more information Call Fran at 641-6397.

**HALL with kitchen,** in Mulliken, \$125. Smaller rooms. After 6pm, 649-8710.

**Homes to Rent 806**

**FOR RENT:** Home in Portland. No pets. 647-6717.

**GRAND LEDGE:** 3 bedroom, nice neighborhood, no pets, \$375 per month plus utilities, deposit required. Phone 627-2561.

**Wanted to Rent 817**

**ESTABLISHED FAMILY** seeks a three bedroom home to rent. St. Johns area prefer in town. Nice, clean family needs at least a 3 bedroom home in Swegles School District. References if needed. Call Joan at 224-2361 on Monday, Wednesday or Friday.

**Autos for Sale 900**

**12 FOOT TRUCK RACK:** Needs some repair. \$125. Call 224-4236, keep calling.

**1966 VW BEETLE:** excellent condition, new paint, starter motor, battery, alternator, and bumpers. \$975. 332-8317.

**1971 FORD STATION WAGON:** Very good condition. Call 682-4330.

**1974 BUICK:** \$200. Call Tim at 647-7152.

**1974 PONTIAC SPORTS COUPE:** New tires and Cragar wheels. Excellent condition. \$3000. Also air-bags. \$30. 682-4120.

**1975 CAMARO:** \$300, good motor. 647-7119 or 647-4740 after 5:00.

**1975 CAMARO:** Sport Coupe, 350 V-8, excellent running condition, air, stereo, good condition. Must sell. \$1000. Phone 482-3221.

**Excellent Investment**



**For Sale by Owner**  
Five Unit - Fully Rented  
Prime Location - Ample Parking  
Phone 323-3228 or 321-1586

**TRUCK DRIVERS**

Gra-Bell Truck Drivers is a progressive and growing irregular route truck load carrier operating throughout a 16 state area in the Mid-West and Mid-East. Our drivers are professionals from shipper to consignee. Operating good equipment and are home most every weekend. If you have 1 year over-the-road experience (or successfully completed a Truck Driver Training School for consideration as a Driver Trainee) a good driving and work record and are interested in steady year round employment with benefits. Apply in person Monday thru Friday, 8 a.m. to 5 p.m.

**GRA-BELL TRUCK LINE INC.**

Charlotte Terminal  
1260 Packard Highway  
Charlotte, MI

This could be your opportunity to join the company who has been the leader in the Trucking Industry Since 1939. Equal Opportunity Employer.

**AIR CONDITIONING 001**

ATTENTION get sure-fire results with a classified ad in the COMMUNITY NEWSPAPERS classified auto service directory.

**UNDERCOATING & RUSTPROOFING 060**

CLASSIFIED ADS WORK! Put one to work for you in the AUTO SERVICE DIRECTORY. Reasonable rates. Call Now!!

**WE'RE IN A DEALIN' DAZE**

**Auto Service Directory 15% Off Sale**

Plus 2 Weeks **FREE** Our Already Low Prices.

Easton County Newschronicle ..... 543-2301  
Grand Ledge Independent ..... 627-4025  
Delta-Waverly News Herald ..... 323-1711  
Portland Review & Observer ..... 647-7508  
Clinton County News ..... 224-2012  
DeWitt/Bath Review ..... 323-1711

**Auto Service Directory**



**American Tire & Battery Corp.**

Ph. 323-4140  
16448 Grove Rd. (2 mi W. Airport - Off Grand River)

**Tires-Tubes-Batteries**  
**Auto-Farm-Truck-Trailers**  
Boat Trailer Tires-Rims-Spindles  
Hubs-Wheels-Bearing Kits

**Batteries for Garden Tractors-Cars**  
**Trucks-Tractors-Deep Cycles**

**OIL CHANGE SPECIAL \$14.95**  
Lube, Oil, Filter,  
5 Quarts Oil, Change Filter & Lube Chassis

**LAWN & GARDEN TIRES -**

410/350x4	\$8.95
410/350x5	\$8.95
410/350x6	\$8.95
530/450x6	\$11.00
400/480x8(WB)	\$8.95
13x500x6	\$10.00
15x600x6	\$14.26
18x950x8	\$24.80
16x650x8	\$17.95
23x950x12	\$42.66

(Tubes \$5.95 & up. Replacement Bearings & Bushings Available)

**Autos for Sale 900**

1975 CUTLASS SALON: 2 door, loaded, 81,000 miles. \$1300 or best offer. 587-6773.

1977 CUTLASS SUPREME: Two door, landau top, air, cruise, rear defogger, power steering and brakes. AM/FM stereo. With deluxe interior. Two tone blue. Excellent condition. \$2500 or best offer. 649-2260.

1977 MURCURY MONARK: 4 door, some rust, Michelins and snow, good shape. 543-3468.

1977 VOLARE: 56,000 miles, runs good, body fair, for sale \$800 or trade for recreational vehicle. 647-7791. Call mornings and evenings.

1978 CADILLAC SEVILLE: diesel, power brakes, steering, windows, seats, cruise, air conditioning, am-fm, eight track. \$3,500. Call 224-4063 after 5pm.

1979 CUTLASS BROUGHAM SUPREME: Full power and extras, 350 diesel engine, some new parts, looks good, runs good. \$2600. 626-6002 between 11am and 6pm.

1979 PINTO: Automatic, radio, clean car. \$1200. 647-2277.

1981 CHEVY CITATION: 4 door hatchback, 4 cylinder, Phone 627-5281.

1982 626 MAZDA: Four door, 5 speed, like new, Alpine cassette, with four speakers, \$5900 or best offer. 321-0628.

1983 CAMARO BERLINETTA: V-6, 5 speed, loaded, excellent condition. \$8500. 647-6530.

1983 LIGHT BLUE FORD ESCORT: Two door, AM/FM stereo, automatic, low mileage, excellent condition. Call after 2:30 647-6697.

1983 RED MAZDA: RX-7, show room condition, 24,000 miles, AM/FM stereo cassette with 4 speakers, sun roof, 5 speed, \$8900. 627-8397 or 627-3163.

1983 RENAULT ALLIANCE LIMITED: Five speed, AM/FM stereo cassette, rear window defrost, low mileage, excellent condition, \$5400. Call Dee weekdays 373-3800, after 5:30pm at 321-8538.

1984 2 DOOR CHEVETTE: air, automatic, rear defogger. 647-6302.

1984 CHEVROLET CAPRICE CLASSIC: Four door, loaded. Sticker price \$13,741. Will sell for \$9000. Phone 647-6062 after 6.

1984 RENAULT ENCORE LS 5 door, automatic, silver, only 16,000 miles with 5 year extended warranty, rustproofed, \$6,000.00 or best offer. Phone 1-543-8109 after 5pm.

1984 Z-28 CAMARO: Mint, Black and Red, Rustproofed, 6,800 miles, 5-speed, loaded, garage kept. Phone 669-5831 or 377-5610 ask for Steve Jones.

1985 OLDS CALAIS: Loaded, 5 speed, \$10,400. Phone 627-2897 days.

ALLIANCE 1984: \$5295 or best offer. Air, rear defogger, stereo, undercoated, clean. 372-4385.

BUICK SKYHAWK 1983 T-TYPE: Five speed, low mileage, best offer. Call 627-9755.

BUICK SKYLARK: 1980, 4 door, 81,000 miles, good body, rebuilt, air, Am/FM cassette, good transportation. \$2500. Phone 627-7448.

CADILLAC COUPE DEVILLE 1974: Runs good, \$400. Call 372-4668 after 5:00pm.

CAPRICE 1971 2-door, 2nd owner car, good shape, \$400 or best offer. Phone 482-8787 anytime.

CHEVETTE: 1983. 4 door, 29,000 miles. Looks new, drives new, stick, stereo. \$3700. 323-4579.

**Autos for Sale 900**

DODGE OMNI: 024 1980, 71,000 miles, 4 speed, excellent condition. \$2300. 882-9108.

DODGE CARAVAN SE: 1984, 5 passenger, 13,000 miles, loaded, with extras warranty, excellent condition. Call 647-6379.

FIERO-SE: Loaded, automatic, air, sunroof, extend warranty. After 5:00pm. \$9500 647-6795.

FOR SALE: 1983 Olds Regency. 4 door Burgundy, loaded, gas. \$1500. 647-6304.

FOR SALE 1980 Monza Coupe, 4 cylinder, 4 speed, good condition. 517-587-6751.

For Sale 1979 CAMARO, 29,400 miles. Stored winters, loaded with extras. Must see to appreciate. \$5,800 or best offer. Phone 593-2647 or 593-2010.

HORIZON 1980: 2 door, 4-speed, F.W.D., Sun roof, am/fm, clean, \$1995 firm. Days 484-7298, evenings 323-2040.

MAZDA GLC 1978: Five speed, AM/FM Stereo, hatchback. \$1900. 323-4204.

MUSTANG 1981: 24,800 miles, 1-tops, lots of extras, excellent condition. \$4,900. Dick, 377-3242 days. 321-1942 evenings.

OLDS 1980 CUTLASS SUPREME: Two door, sharp, V-6, air, cruise, AM/FM, 73,000 miles, \$3975. Portland 647-6609.

OLDS CUTLASS WAGON: 1969, good engine, new clutch, new rear wheel bearing and axle, new exhaust, new brakes, partially new front end, \$125 or best offer. 651-5894.

OLDS CUTLASS CRUISER WAGON: 1979. Power steering and brakes, air, stereo cassette, excellent. \$3200. Phone 351-4044 or 355-3396.

OLDS CUTLASS WAGON 1978: \$2500 or best offer. Phone 627-9312.

PLYMOUTH HORIZON: 1981, 4 door, 4 speed standard transmission, cruise, rear window defogger. \$3200. 321-0708.

CHEVROLET MALIBU 1980: 2 dr. Needs motor, \$1200. Call 627-3406.

CHEVROLET MALIBU 1974: 4 door, 8 cylinder, runs good, some rust. \$525. 517-593-2287.

CHRYSLER LEBARON: 1980 Automatic, excellent condition, \$3750. 645-2820.

CHRYSLER NEW YORKER: 1983, excellent condition, fully equipped. Phone 321-4881 or 626-2202 after 6:30pm.

CORVETTE: 1982, Loaded, stored, \$17,000 firm. Phone 699-2891 between noon and 3.

DELTA 88 BROUGHAM: 1979, white, nice car, \$4500. 647-6119, Portland.

DELTA 88 ROYALE: 4 door, 1978. Power steering, brakes, air, AM/FM stereo. \$1800. 323-3524 after 5.

**Auto Parts & Service 902**

FOR SALE: 3 1/2 hp Tecumseh engine. Phone 517-593-3692.

**Auto Rental & Leasing 903**

**Autos Classic 904**

1951 FORD: 2 door. \$950 or best offer. 323-3317.

**Motorcycles 908**

FOR SALE: 1982 Yamaha, 185 Exciter, like new \$500. An excellent 2 1/2 lot building site in Maple Rapids. Call 682-4235.

HARLEY DAVIDSON: X L 1000, 4,500 miles, \$2,300 or best offer. 626-6864.

**Motorcycles 908**

HONDA CB 125S 1975: 4650 miles, very good condition. \$275 or best offer. Phone 517-593-3692.

HONDA NIGHTHAWK 450: 1983, 2700 miles, excellent condition, asking \$1300 or best offer. Call 669-5756 before 4p.m. or after 6p.m.

HONDA SILVERWING INTERSTATE: 2,500 miles, like new. \$1800. 543-7176 after 6pm.

MOTORCYCLE FOR SALE: 1972 Yamaha 250cc. Road bike, excellent condition, good beginners bike. \$300. Phone 593-3601.

**Trucks, Trailers For Sale 909**

1967 CHEVY 1/2 TON PICK UP: \$250. Call 627-2654.

**Vans 911**

79 FORD Camper Van: Stove, water and sink, heat, refrigerator, sports top, all carpeted. \$1995.00. Phone 882-0074.

FORD CUSTOMIZED VAN: 1977, 4x4, air, power, no rust, \$3500. 647-6040.

**Boats & Motors 916**

14' STARLINE: fiberglass, with 45 HP motor and trailer, \$600 or best offer. 647-2277.

20' LARSON BOAT: OMC-165 HP Chevrolet L 6. Electric winch, ship to shore radio, cover for top, side curtains. 2 axle Fulton Trailer. 627-7678 after 6pm.

20' PLAYBOUY HARDTOP PONTOON with 25 h.p. Mariner motor. Adjustable transom, put in the water in May all under warranty has not used a full tank of gas through the motor, four new boat cushions, four new deck chairs, large stainless steel ladder, red carpet, red deluxe captain chair and anchor. \$4000, Stanton area, Montcalm county. Call 517-831-4973.

FOR SALE: Beautiful Holiday fiberglass pontoon, 20', new deck and carpet with 65 hp Evenrude motor plus trailer. \$2,400. Call after 3pm. 517-224-7608.

**Campers & Tents 918**

1981 COLEMAN FOLD DOWN CAMPER: Can be pulled by small car, sleeps 6, awning and screen room. \$1600 or best offer. Lyons, 855-2081.

**Travel Trailers 924**

1979 LAYTON: 31', sleeps 4, separate bedroom, 21' awning, excellent condition. \$6,900. Phone 517-647-4188 ask for Harold Green or leave message, daytime, evenings and week-ends 616-693-2256.

**AUTO DEALERS 930**

**DEALERS ATTENTION**  
To place your classified ad on this page call one of the phone numbers at the top of the first classified page. One of our classified phone people will be glad to help you with your advertising.

**Take the plunge! Check classified for swimming pool supplies and service.**



We're the best buy around...  
Eaton County Newschronicle 543-2301  
Clinton County News 224-2012  
DeWitt/Bath Review 323-1711  
The Reminder 627-4001  
The Independent 627-4025  
Review & Observer 647-7508  
Delta Waverly News Herald 323-1711

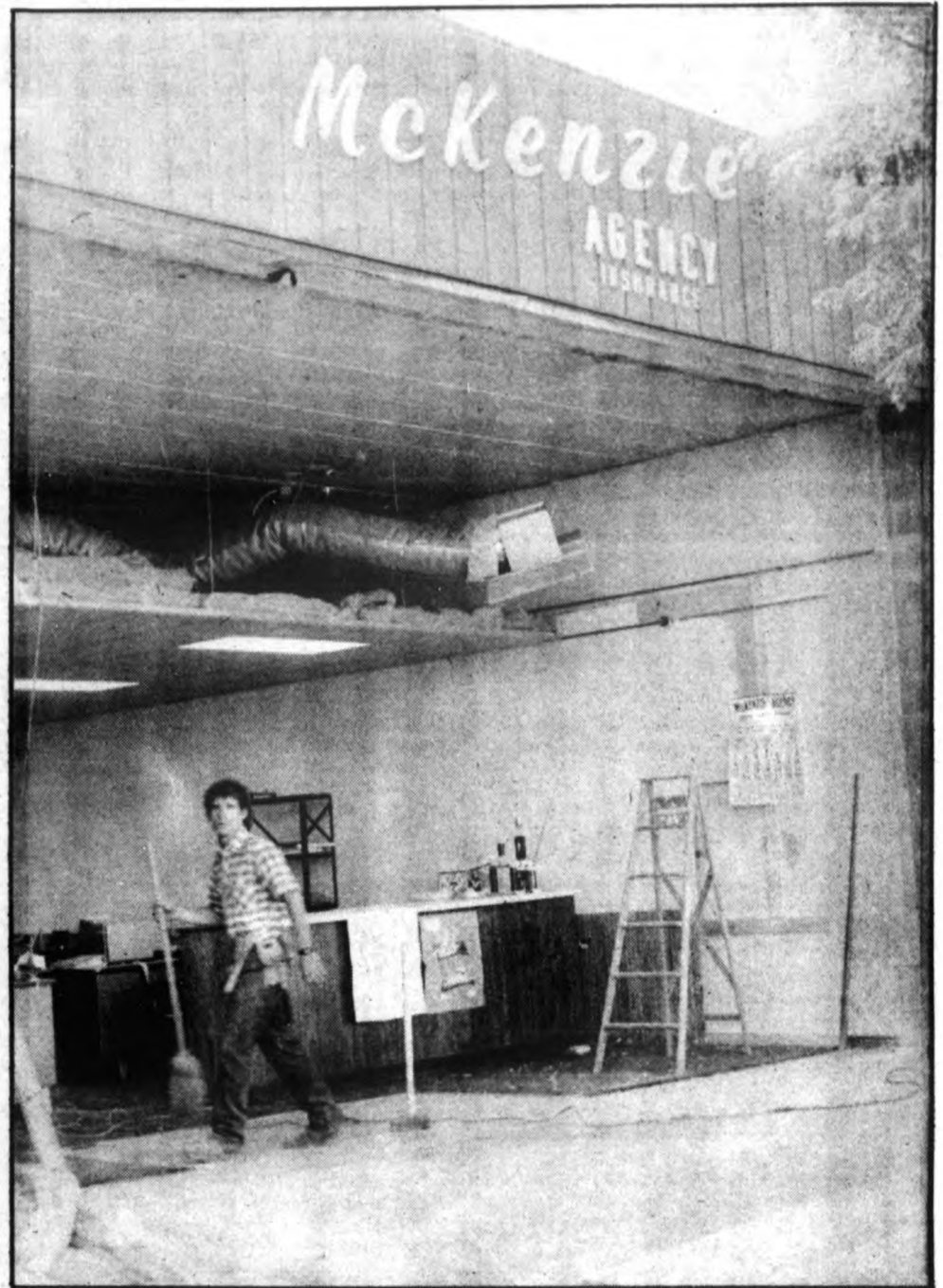

**MCKENZIE INSURANCE AGENCY GETS A NEW FACE**-The front of McKenzie's in St. Johns was removed during remodeling on June 28 by Hufnagel Construction. The whole office is being remodeled, inside and out. Photo by Kimberly Marshall, CCN.

**NOTICE OF PUBLIC HEARING ON INCREASING PROPERTY TAXES**

PLEASE TAKE NOTICE that on July 15, 1985 at 7:30 o'clock p.m. at Waldron School - Room 102 the Board of Education of Fowler Public Schools will hold a public hearing on the levying in 1985 of an additional proposed millage rate of 1.0882 mills for operating purposes pursuant to Act 5, Public Acts of Michigan, 1982.

The Board of Education has the complete authority to establish that 32.5 mills be levied in 1985 from within its present authorized millage rate.

The maximum additional proposed millage rate would increase revenues for operating purposes from ad valorem property tax levies in 1985 otherwise permitted by Act 5 Public Acts of Michigan, 1982, by three and forty-five hundredths percent (.0345).

The county permanently allocated 8 mills for school operations and the residents voted 24.5 mills for operation on June 10. The 24.5 mills includes the 23.5 mill renewal and one additional mill.

The purpose of the hearing is to receive testimony and discuss the levy of an additional millage rate. Not less than seven (7) days following the public hearing, the Board of Education may approve all or any portion of the proposed additional millage rate.

This notice is given by order of the Board of Education.

**Patricia Snyder, Secretary  
Fowler Public Schools**



**USED CARS & TRUCKS**

Corner of W. Saginaw & Grace (Across from Olds Plant 3)

High Quality Used Vehicles • Low-Low Prices!

**1979 CADILLAC COUPE DeVILLE**

•Loaded •Phaeton Package •copper with soft black top •low miles •limited production! •Car only

**\$6695**

**1978 VAN: CHEVY SHORT BOX 1/2 TON**

•Auto. •P.S. •P.B. •air

**Only \$2795**

**1981 BUICK LaSABRE •V-6 •auto.**

•air •nice car •2 dr. coupe

**\$4588**

**1975 MONTE CARLO •V8 •auto.**

•air •stereo •5 speed

**\$1350**

OPEN: Mon.-Fri. 9:00-6:00, Sat. 9:00-4:00

**321-8584**

# SESQUICENTENNIAL CELEBRATION SUPER VALUE DAYS!

**At Dewey's Trading Post**  
Congratulations to Maple Rapids 150th Anniversary

## MEAT DEPT. SAVINGS

 <p><b>Koegel's Skinless Franks</b> <b>\$1.59</b> lb. 5 lb. Box \$7.49</p>	
<p><b>USDA Choice Sirloin Tip Steaks</b> <b>\$1.99</b> lb.</p>	<p><b>USDA Choice Rolled Rump Roast</b> <b>\$1.89</b> lb.</p>



**Smoked Picnics**  
**69¢** lb.

---

**USDA Choice Round Steak**  
**\$1.59** lb.



**Kraft Macaroni & Cheese Dinner**  
**2/88¢**  
7 oz.

**Center Cut Pork Chops**  
**\$1.79** lb.

---

**Loin Cut Pork Chops**  
**\$1.89** lb.

**Minute-Maid Lemonade**  
12 oz.  
**69¢**

<b>Country Style Pork Ribs</b>	<b>\$1.79</b> lb.
<b>Loin End Pork Roast</b>	<b>\$1.49</b> lb.

**Trueworth Applesauce**  
50 oz.  
**\$1.09**



## PRODUCE DEPT. SAVINGS

 <p><b>California Red-Ripe Plums</b> <b>59¢</b> lb.</p>
 <p><b>California Vine Ripe Tomatoes</b> <b>49¢</b> lb.</p>

DELICIOUS

## DAIRY SPECIALS

<b>Bulk Colby Longhorn Cheese</b>	<b>\$1.99</b> lb.
<b>Carnival - Assorted Flavors Ice Cream</b>	<b>\$1.49</b> ½ gal.

**DOUBLE COUPON VALUE EVERY WEDNESDAY**  
Limited to 50¢ Coupons and Less

WE SELL COLD BEER & WINE — CHECK OUR "RED HOT" SPECIALS

## DEWEY'S TRADING POST

HOURS: Mon. - Sat. 8:30 a.m. - 9:00 p.m., Sunday 10:00 a.m. - 6:00 p.m.  
Prices Effective through Saturday. We reserve the right to limit quantities. We accept Food Stamps

Ph. 517-682-4158 • Maple Rapids, Michigan

