

The Clinton County News

Vol. 128, No. 10

40 Pages Plus Supplement

Tuesday, June 5, 1984

Classified
or
Display
Advertising
224-2361

Now freely distributed to every home in St. Johns and its rural routes; Village of Elsie and Route 1; Village of Maple Rapids; City of Ovid and Route 2; Village of Ashley, Village of Eureka and its rural routes; Village of Middleton and its rural route; Village of Perrinton and its rural route; Ithaca Routes 2 and 3; Village of Fowler and its rural routes; Village of Hubbardston, Matherton and its rural routes.

MAILED TO 12,056 HOMES

Imposters sought in local robbery of woman

By SUSAN OWENS
Staff Writer

The Clinton County Sheriffs Department is currently looking for three men believed to have taken \$6,500 from an 82-year-old area resident, while under the false pretense of Consumer Power workers.

According to Detective Dick May, on May 23rd, the three men went to the door of an elderly woman and explained that they were Consumer Powers employees who were checking electric meters. After telling the men where the meter could be found, the three proceeded to cut the phone wire without telling the woman.

May said they then returned to the door, explaining that there was a major problem with the meter and that they needed to check her fuse box.

Allowing the imposters into her home, the men proceeded to tell the woman that there was a wire that could possibly break off, that could result in a flash fire if the whole house wasn't rewired. The men suggested that the rewiring process could be accomplished for an estimated \$8,000.

When the woman explained that she didn't have that much money, the men then convinced her that her insurance company would cover any costs that she couldn't provide, bringing the costs down to \$6,500.

According to May, the woman said all three men were very polite, causing her to mistakenly put her trust in what she thought was actual Consumer Power employees. When one man offered to drive her to the bank to withdraw the money, she reluctantly accepted.

Upon leaving the bank, the man offered to hold her money so that no one would steal it. After placing it in his back pocket, the woman reported that the man then said he saw some of his crew members and told her they would follow her back to her home to begin the rewiring project.

Upon returning to her home, the two men that were left at her residence were gone, with an additional \$50 stolen from her dresser. And the other man never returned with the \$6,500.

"We just want to warn senior citizens," May said. "Don't be conned into anything. Consumer Powers employees all have proper identification cards."

May added that an hour and a half after the local incident, a similar incident occurred in Shiawassee County,

in which three men posing as Consumer Power employees tried obtaining \$8,600 from an 81-year-old resident. May said that the men weren't able to obtain the money, however, because the resident had previously been alerted to the possibility of con artists in a similar case.

The third suspect was a white male, in his 20's. He had dark complected skin and had a small build.

The men, in both cases, were reportedly seen driving a dark brown mid-size car.

May said that anyone who might have information on the whereabouts of the individuals, should contact the



May described the first suspect as a white male, between the ages of 18 and 20. He stood about 5'7" to 5'9" and weighed approximately 180 pounds. He had shaggy sandy-brown hair, a round face and crooked teeth. He had a pudgy build, with reddish, sunburnt skin. He was wearing a blue tee-shirt, faded blue jeans and spoke with a southern accent.

Suspect number two was also a white male, in his 30's, with reddish blond hair. He was described as having a beard and mustache and reddish, sunburnt skin. He stood about six feet tall and had a medium build. He was wearing an aqua tee-shirt with a "Free the Gypsies" pin. He also had a southern accent.



Sheriffs Department immediately.

He added that in every case, residents should ask for proper identification before allowing anyone into their home. If they refuse, call the Sheriff Department or the Consumers Power company immediately.

Woman sought in kidnap attempts

By SUSAN OWENS
Staff Writer

The Clinton County Sheriffs Department has recently issued a warning to all area residents concerning a woman who is posing as a Protective Services worker and attempting to kidnap area children from their parents.

According to Detective Dick May, the Gratiot County Sheriffs Department recently reported two instances of a white female, in her late 20's, going to the door of a residence and asking for a child by name. She claims to be either a Protective Service worker of a Health Department official currently investigating a case of child abuse.

May said that once the parents allow the woman into their home, she tries snatching the child from their arms and runs to the door, attempting to steal the child away from the family. May added, however, that she has always been stopped before leaving with the child.

Similar attempts have also been made in Gladwin and Lake Counties, May said. "It's important to remember that all Protective Service and Health Department workers have proper identification, complete with pictures, and that at no time will they take a child from a home without court papers or in the presence of a uniformed police officer."

May said the woman was a white female, in her late 20's, standing between 5'8" and 5'10". She weighed approximately 180 to 200 pounds and was heavy set. She had dark, sandy brown hair and wore a brown hat with a white feather. She was also wearing a black blazer jacket and off-white slacks.

She was described as talking with a "thick tongue," wore burnt red lipstick, plum-colored rouge and white nail polish. She had a silver ring on her ring finger, a

Wellman elected

Harold H. Holland, chairman and president of the American National Holding Company, has announced the election of Harold W. H. Wellman to the corporation's board of director.

Wellman is chairman of the board and president of Central National Bank of St. Johns, an affiliate Bank of American National Holding Company. He has served in this position since joining the bank in 1969. Prior to 1969, he was chairman of the board of the State Bank of Syracuse, Syracuse, Indiana.

A graduate of Northwestern University, Wellman currently serves on the board of directors of: Clinton Area Care

(Continued on page 11)

(Continued on page 11)



ST. JOHNS HIGH SCHOOL'S OUTSTANDING ATHLETES Tina Simmon and Jeff Hayes were recently honored by Dan Redman of Central National Bank of St. Johns. Both received a plaque, a traveling trophy and a \$150 scholarship from Central National Bank for their achievements throughout the school year. Simmon is currently planning to attend Spring Arbor College to study art. Hayes is planning to attend Ferris State College to study accounting.

The Clinton County News
Editorial Page
 Serving Clinton County



Harold Schmaltz, General Manager
 Sue Owens, Staff Writer
 Erin Glohr, Advertising Representative
 Jan Galloway, Advertising Representative
 Joan Schmaltz, Office Manager

117 E. Walker St., St. Johns, MI 48879
 224-2361

Old tokens sought by out-of-state historian

To the Editor:

I am a lover of history and I have a somewhat unusual hobby. I collect old tokens used by stores, barber shops, Indian Traders, saloons, forts and other businesses years ago. The tokens were "good for" \$1, 50 cents, 25 cents, 12 and a half cents or such in trade or merchandise or "good for" a loaf of bread, one drink, one shave, one ride or whatever. They were usually made of metal, and while having the general appearance of a coin, they made in all shapes and sizes with some even picturing buildings, animals, etc.

I have reason to believe that some of these tokens were used in your area years ago and I would be most interested in obtaining some of them for my collection.

I am hoping that if you have a "letter to the Editor" section in your paper that you might mention my search. I know that this request is relatively unimportant but I do get a great deal of enjoyment from my hobby and I do believe that these concrete reminders of our great heritage are worth preserving.

I would like to hear from anyone having one or more of these tokens or from anyone that might be able to help me.

Any help you can give me of any kind is greatly appreciated. I now live in South Dakota and my address is: P.O. Box 1573, Sioux Falls, South Dakota 57101.

Thank you in advance and best wishes.
 William H. Clapper
 P.O. Box 1573
 Sioux Falls, South Dakota 57101

Riley School applauded locally

To the Editor:

Last Friday, my wife and I were invited to demonstrate a portion of our collection of 100-year-old foot-powered tools at Riley School, on the corner of Pratt and Lowell roads, in the St. Johns school system. The event was part of the Michigan Week activities.

We are happy to report that if anyone needs their faith in the future restored, they should take an opportunity to spend an entire day at this school as we did. The building was clean and neat, and the students were friendly, courteous and well disciplined. It speaks well for the teaching staff and the entire St. Johns school system.

It was a very enlightening and enjoyable day. Sincerely,
 Bill and Caroline Carter
 4115 Barton Road
 Lansing 48917

Bills can now be paid at Parr's Pharmacy

Consumers Power Company customers in the Fowler area will now be able to pay their utility bills at Parr Pharmacy, 128 Main Street, Fowler.

The Fowler Variety Store formerly was a pay station agent for the utility, but will no longer accept payment of Consumers Power bills.

Letters to the Editor

Response to Democratic counterpart's letter

To the Editor:

As 10th District Republican Chairman, I feel compelled to answer the recent letter of my Democratic counterpart regarding the current effort being waged by our Republican candidate for Congress, Bill Schuette. The reason I feel compelled to answer is that our party, from the local level to the national level, is truly enthusiastic about the candidacy of Bill Schuette, and we want to make sure that he gets elected in November.

Bill Schuette formally announced his candidacy and campaign theme on January 25, 1984. New Leadership for Tomorrow. He specifically stated what New Leadership for Tomorrow means.

New Leadership for Agriculture. With nearly one-third of the economic base of the district directly related to agriculture, our

district needs a congressman who serves on the Agriculture Committee. We don't have that today.

New Leadership for developing new jobs for our workers. Unemployment continues in double digit figures in the northern reaches of our district. This is simply unacceptable.

New Leadership for an Improved Quality of Life - education, health care and environment.

New Leadership to stop wasteful government spending. The Grace Commission report contains good examples of the fact that government does not operate like a business -- a business that must live by the bottom line. We need to tighten up and use our valuable tax dollars more wisely.

New Leadership for Better Government - not more government. We must con-

tinue to support Ronald Reagan to keep this country moving in the right direction. However, we must make sure that our district shares in that economic recovery. We need a congressman who will be part of the "Solution Team" in Washington. How many times do you think Don Albosta is invited to the White House to consult on economic solutions when he voted against President Reagan's programs in 82 percent of the time in 1983?

Political candidates don't become public figures overnight. The first step as a challenger is to establish your name and the office for which you are running. Once people know who you are, then you work to develop the trust that is necessary to ask for their vote via the issues.

Bill Schuette understands the issues - agriculture, health care.

jobs environment, government spending, education and how they impact people in mid-Michigan. He knows because he has talked with thousands of residents over the last 11 months.

As we all watch this campaign progress, we can expect to see new approaches to political campaigning from Bill Schuette. The "Shoe T" billboards are a good example of a new method to solve a difficult name pronunciation problem quickly. I am confident that Bill will carry that same energy, enthusiasm and commitment to new approaches to solving our problems to Washington when elected in November.

Sincerely,
 Dennis Starner
 10th District Republican Committee

St. Johns Rotary Club begins preparations for 4th of July Festival

The St. Johns Rotary Club is pleased to announce it will again sponsor the annual 4th of July Festival. This year's Festival will be held in the St. Johns High School parking lot and that immediate area, commencing on June 29, and running through the evening of July 4.

The St. Johns Rotary Club has made a concerted effort this year, as in years past, to furnish quality entertainment for Clinton County area residents over the 4th of July weekend.

This year, the festival will commence on June 28, when the carnival furnishing rides and amusements from Schmidt Amusements of Standish, Michigan, opens its doors. Special arrangements have been made this year to run the carnival for five days based on a pay-one-

price-for-all the rides you want to ride on a particular day. Tickets will be on sale at the midway for \$6 a person or tickets may be obtained in advance from any St. Johns Rotary Club member for only \$5. This special arrangement will continue each day from the beginning of the carnival up to the 4th of July. On the 4th, all rides will be 75 cents per ride.

In conjunction with the 4th of July Festival, the St. Johns Rotary Club is again sponsoring a Country and Western show which will be presented on June 30th, at 4 and 8 p.m., at the Rodney B. Wilson Junior High School auditorium.

Tickets for the Country and Western show will be priced at \$5 for an adult and \$5 for each child, or \$9 for a family up to five persons.

The 4th of July Festival

will culminate as it has in the years in the past with the biggest and best fireworks in the Mid-Michigan area on the evening of July 4th. Again, in the St. Johns High School parking lot area.

Please remember, if you are one of the many people who attend the fireworks display at the high school parking lot area, please park all your vehicles in designated parking spaces and leave the streets in that area open for ingress and egress for emergency vehicles. The St. Johns

Rotary Club has experienced some difficulty in past years in moving emergency-type vehicles through the area during the fireworks display, creating what could be a serious problem if it continues into the future.

St. Johns Rotary Club is

also pleased to announce it will again sponsor, in conjunction with the Festival, a raffle with cash prizes being awarded the night of July 4th, after the fireworks have been displayed. We urge all citizens in the Mid-Michigan area to support the raffle since the money from the raffle goes directly to pay the costs of the fireworks used in the 4th of July display. In recent years, monies generated from the sale of raffle tickets has not covered the costs of the fireworks display, thereby placing the continued presentation of the fireworks display in serious jeopardy. We urge everyone who is interested in continuing the annual 4th of July fireworks display to support the activity by buying raffle tickets from any St. Johns Rotary Club member at \$2 a ticket or three for \$5.

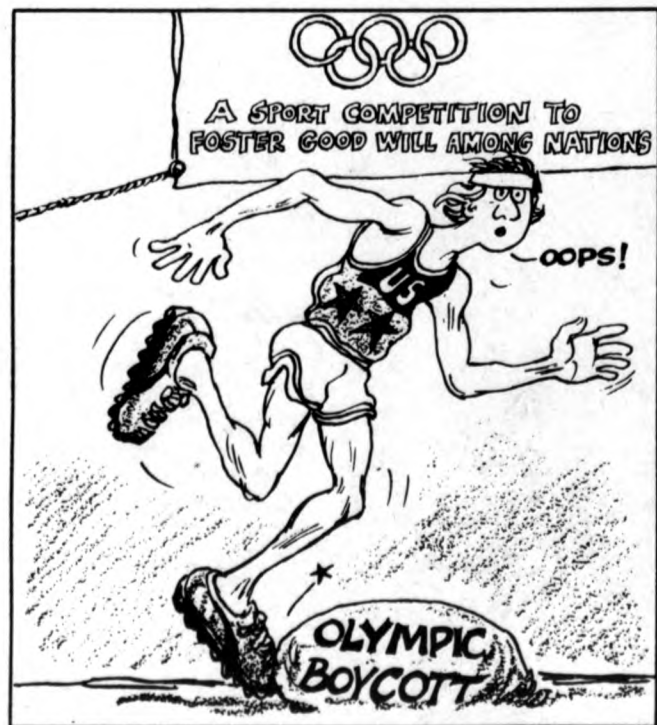

Prior to the adoption of the 12th Amendment in 1804, the candidate who came in second in a presidential race automatically became vice-president.

Local man arrested in larceny

By SUSAN OWENS
 Staff Writer

Donald Derwin Upton, Jr., 29, of W. Maple Rapids Road in St. Johns, was arrested May 23rd in connection with a series of larcenies occurring at the Federal Mogul Corporation in St. Johns.

According to St. Johns Police Chief Lyle French, the arrest came as a result of an ongoing investigation during the past several years. Upton is one of several persons arrested and charged with larceny from a building and larceny over \$100 in several repeated incidents of illegal removal of tin from the Federal Mogul plant.

Upton was arraigned by Judge Lewis on May 25th and bond was set at \$2000. At that time, the defendant requested a preliminary examination to occur. No court date has been set.

In a separate incident, police arrested Scott Lynn Feldpausch, 20, of 1300 W. Kinley Road, in St. Johns, on May 31st, for a forgery that occurred in April of this year. He was arraigned in the 65th District Court and bail was set at \$500.

THE CLINTON COUNTY NEWS (USPS 118-500)

Published Each Tuesday By
 Community Newspapers
 219 S. Bridge Street, P.O. Box 70
 Grand Ledge, MI 48837
 A Division of MARC-L
 Development Co.
 The Clinton County News Office
 117 E. Walker Street
 St. Johns, Mich. 48879
 (517) 224-2361
 Second Class Postage Paid
 U.S.P.O. St. Johns, MI 48879
 POSTMASTER: Send address changes to
 The Clinton County News
 P.O. Box 70, Grand Ledge, MI 48837
 Subscription Rates
 \$20.00 Outside Michigan
 \$12.50 Six Months Outside Michigan
 Senior Citizens
 \$14.00 Outside Michigan

POLICY STATEMENT: All advertising published in the Community Newspapers is subject to the conditions stated in the applicable rate card, copies of which are available from the Advertising Department, Community Newspapers, 219 S. Bridge Street, P.O. Box 70, Grand Ledge, MI 48837, (517) 627-4001. The Community Newspapers reserve the right not to accept an advertiser's order. The Community Newspapers ad-takers have no authority to bind this newspaper and only publication of an advertisement shall constitute final acceptance of the advertiser's order.

ANDY'S IGA

1407 N. US-27
St. Johns,
Mich. 48879

• STORE HOURS •
8 a.m. to 9 p.m. Daily
10 a.m. to 6 p.m. Sunday

Monday - 5% Senior Citizen Discount

Excluding Beer, Wine & Cigarettes

Ad Good Thru Sat., June 9, 1984.

NOTE: Not responsible for errors made in printing. QUANTITY RIGHTS RESERVED.



84 Cent Sale!



We Salute The Class Of 1984 And Recognize Their Efforts And Achievements!

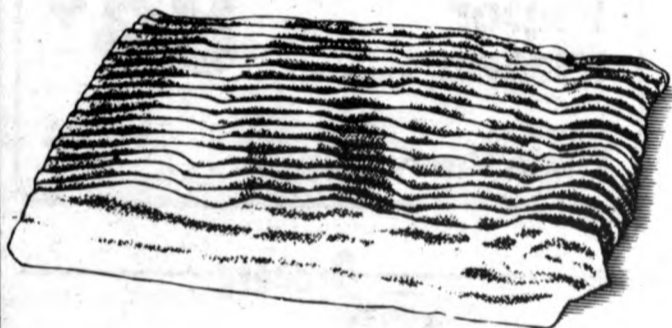

CAROLINA PRIZE

**Sliced
Bacon
84¢**

Limit 2
Please
W/Coupon &
\$7.00 Purchase

1 lb. Pkg.



•WHITE/DECOR. •COLOR/DECOR.

**Gala
Towels
2/84¢**

Limit 2
Please
w/coupon &
\$7.00 purchase

1 Roll Pkg.

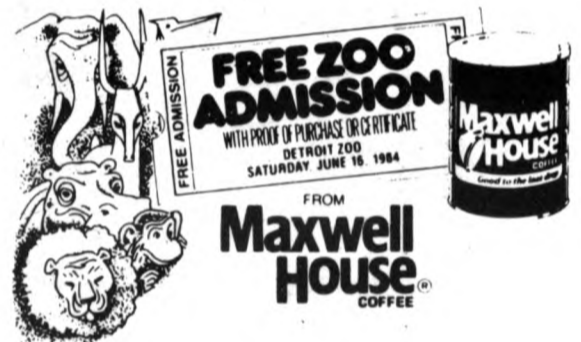

ALL GRINDS

**Maxwell House
Coffee
\$4.84**

2 lb. Can



**IGA Tablerite
Fryer
Drumsticks
or
Thighs
84¢
lb.**



•2% LOW FAT •½% LOW FAT •SKIM

**McDonald
Milk
84¢**

½ Gal. Ctn.



APPIAN WAY

**Pizza
Mix
2/84¢**

Limit 2
please
w/couon &
\$7.00 purchase

12.5 oz. Pkg.

**MAXIMUM 50¢ COUPON
DOUBLED TO \$1.00**

DOUBLE COUPONS

IGA 84 Cent Sale!

Salute To The Class Of "1984!"

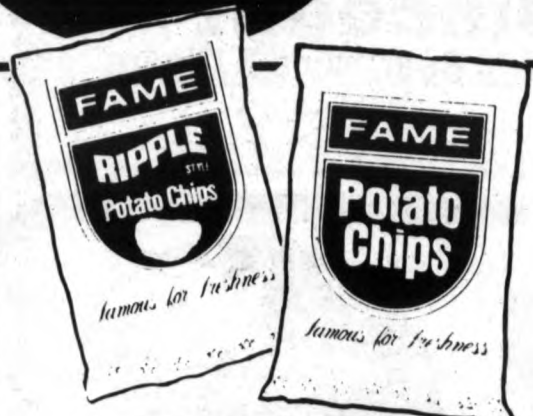
**FAME
Potato
Chips**
13-14 oz. bag
84¢



ALL REGULAR FLAVORS
**FAME
Pop**
12 oz. Cans
Plus Deposit
24 / \$3.84

ALL FLAVORS
FAME
Pop
5/84¢
Plus Deposit
12 oz. Cans

Graduation Party Supplies



COUNTRY COLLECTION
•DINNER - 12 ct. •LUNCH - 20 ct.
•COMPARTMENT DINNER - 12 ct.
**Chinet
Plates
84¢**
TABLE TREAT •9 in./100 ct. Pkg.
**Paper
Plates 84¢**
•74 ct. Pkg.
Dixie Party Cup \$1.84

Grocery



**FAME
Tomato
Catsup**
14 oz. Btl.
2/84¢

Grocery



Kool-Aid
ALL FLAVORS
Kool Aid
Drink Mix
\$2.84
SUGAR SWEET
Makes 10 Qts.

Grocery



**BUSH
Baked
Beans**
16 oz. Can
2/84¢

Grocery

•SNACK 'N SESAME •ONION •CHEEZ IT
**Sunshine
Crackers** 8.5-10 oz.
84¢

Grocery

GRAPE •18 oz. Jar
**Smucker's
Jam or Jelly** **84¢**
•25 oz. Jar
Mott's Applesauce ... 84¢

Grocery

SOAP POWDER •49 oz. Box
**Condensed
All** **\$1.84**

IGA Coupon
•CREAM OF CELERY •CREAM OF CHICKEN
**Campbell
Soup** **3/84¢**
Limit 2 •16.75 oz. Cans
Limit one coupon per family. Coupon and seven
dollar purchase required, excluding tobacco,
alcoholic beverages or other coupon items. Expires
Sat., June 9, 1984.
N-R 98-6
ON THREE **save** → **45¢**

IGA Coupon
•MEDIUM •WIDE •X-WIDE
**FAME
Noodles** **3/84¢**
Limit 3 •8 oz. Pkgs.
Limit one coupon per family. Coupon and seven
dollar purchase required, excluding tobacco,
alcoholic beverages or other coupon items. Expires
Sat., June 9, 1984.
N-R 97-7
ON THREE **save** → **63¢**

IGA Coupon
FABRIC SOFTENER
**Final
Touch** **\$2.84**
Limit 1 •96 oz. Jug.
Limit one coupon per family. Coupon and seven
dollar purchase required, excluding tobacco,
alcoholic beverages or other coupon items. Expires
Sat., June 9, 1984.
N-R 102-13
save → **\$1.05**

IGA Coupon
ALL STRAINED VARIETIES
**Gerber
Baby Food** **4/84¢**
Limit 12 •4.2 oz. Jars.
Limit one coupon per family. Coupon and seven
dollar purchase required, excluding tobacco,
alcoholic beverages or other coupon items. Expires
Sat., June 9, 1984.
N-R 99-9
ON FOUR **save** → **32¢**

IGA Bonus Coupon
APPIAN WAY
**Pizza
Mix** **2/84¢**
Limit 2 •12.5 oz. Pkg.
Limit one coupon per family. Coupon and seven
dollar purchase required, excluding tobacco,
alcoholic beverages or other coupon items. Expires
Sat., June 9, 1984.
N-R 91-1
ON TWO **save** → **78¢**

IGA Bonus Coupon
•WHITE/DECOR. •COLOR/DECOR.
**Gala
Towels** **2/84¢**
Limit 2 •1 Roll Pkg.
Limit one coupon per family. Coupon and seven
dollar purchase required, excluding tobacco,
alcoholic beverages or other coupon items. Expires
Sat., June 9, 1984.
N-R 92-2
ON TWO **save** → **74¢**

IGA Bonus Coupon
SUNNY DELIGHT
**Citrus
Punch** **84¢**
Limit 1 •1/2 gal. Jug
Limit one coupon per family. Coupon and seven
dollar purchase required, excluding tobacco,
alcoholic beverages or other coupon items. Expires
Sat., June 9, 1984.
N-R 93-3
save → **45¢**

IGA Bonus Coupon
CAROLINA PRIZE
**Sliced
Bacon** **84¢**
Limit 1 •1 lb. Pkg.
Limit one coupon per family. Coupon and seven
dollar purchase required, excluding tobacco,
alcoholic beverages or other coupon items. Expires
Sat., June 9, 1984.
N-R 94-4
save → **45¢**

ALL WEEK AT

ANDY'S IGA

IGA 84 Cent Sale!
Salute To The Class Of "1984"!

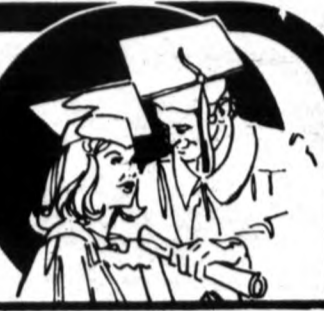

FAME CRINKLE CUT

French Fries
84¢
2 lb. Bag



•2% LOW FAT •½% LOW FAT •SKIM

McDonald Milk
84¢
½ Gal. Ctn.

Sour Cream
84¢
16 oz.

ANDY'S BAKERY
RASPBERRY BISMARCKS

6/\$1.29

APPLE PIE

\$1.29

24 oz.

SUGAR COOKIES

12/\$1.69

Frozen AS100 Refund on Strawberries From La Creme. See Store Sign Pad for Details.
Kraft La Creme
84¢

•5 Qt. Pall
All Flavors Ice Cream

\$3.84

FRUIT BREAD

\$1.59
1 lb. loaf

WHITE BREAD

69¢
1 lb. loaf

BANQUET •17 pc.-80 oz. Pkg.
Fried Chicken.... \$4.84

— ANDY'S PRODUCE —

Cantaloupe
15 Count

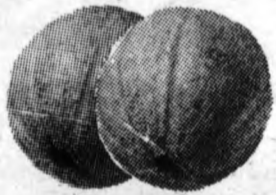

89¢ each

Bananas



3 lbs. / 89¢

Sweet Corn

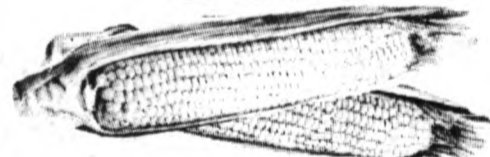

6 ears / 59¢

Head Lettuce



39¢ ea.

Tomatoes

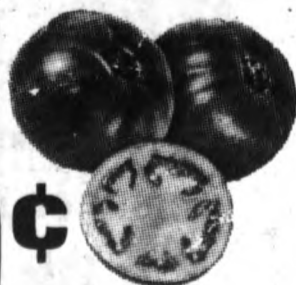

59¢ lb.

Cauliflower



99¢ each

IGA 84 Cent Sale!

Salute To The Class Of "1984!"



IGA TABLERITE® • BONELESS

Chuck Roast
\$1 38
lb.



IGA TABLERITE® • FRYER

Drumsticks or Thighs
84¢
lb.



IGA TABLERITE® • MIXED

PORK CHOPS
\$1 48
lb.



Great For The Grill!

IGA TABLERITE® • BONELESS

Denver Steak
\$1 84
lb.

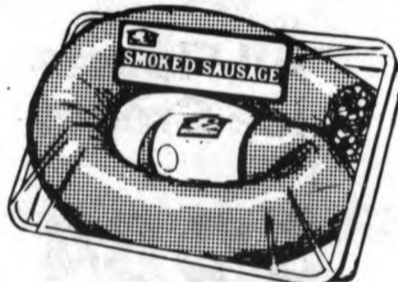

• SMOKED • POLISH
Eckrich Sausage
\$1 84
lb.

IGA Tablerite Boneless
PETITE STEAK
\$1 84
lb.

TABLEKING
Sliced BACON
\$1 39
1 lb. pkg.

IGA TABLERITE® • BONELESS
Chuck Steak **\$1 58**
lb.

Bakery

Mackinaw Milling Co. Whole
• 1 1/2 lb. Loaf Pkg. Grain Breads
Bran & White **89¢**

• 1 1/2 lb. Loaf Pkg.
Honey & Bran **89¢**

• 1 1/2 lb. Loaf Pkg.
Wheat & Honey **89¢**

MADE WITH 100% STONE GROUND WHOLE WHEAT • 1 1/2 lb. Loaf Pkg.
Whole Wheat **89¢**

OVEN-FRESH • 8 ct. Pkg.
Glazed Buttermilk Stix **99¢**

• TOASTED CORN • NACHO CHEESE • CHEDDAR CHEESE
• 8 oz.
Keebler Krunch Twist . **99¢**

IGA TABLERITE
BONELESS PORK & BEEF
Combination
ROAST
\$1 84
lb.

IGA TABLERITE
LEAN
Stewing Beef
\$1 84
lb.

MR. TURKEY
Turkey Franks
84¢ 12 oz. pkg.

FARMER PEET ASSORTED SLICED
Luncheon Meat
\$1 84 1 lb. pkg.

IGA TABLERITE
THICK CUT
Pork Chops **\$1 84**
lb.

OSCAR MAYER
Meat or All Beef Weiners **\$1 84**
1 lb. pkg.

FARMER PEET
BONELESS
Bonanza Ham **\$1 84**
lb.

Green Meadows view Dairy Month

Photos by Susan Owens

By SUSAN OWENS
Staff Writer

In 1922, Merle Green decided to purchase 250 acres of land in Elsie, enough land, he felt, to start his own dairy farm.

Today, his farm has set a worldwide record for having the largest herd of registered Holstein cattle.

According to Green, all 3000 cows have papers tracing their ancestry back to 1880. The records include the individual name, amount of milk produced and the distinct markings on each cow.

Although he began the farm himself, some 62 years ago, his entire family now takes an active part

in the management of the 4000 acre farm. His sons, Duane and Velmar, are the presidents of Green Meadow Farms, Inc., with his grandchildren soon to be included in the corporation. Together, they oversee the 40 employees who tend the cattle, produce the feed (actually made at the farm) and

cultivate the land at the expanding farm.

Green said that 1500 cows are milked an average of 18 hours a day, producing an estimated 62,000 pounds of milk per day, an equivalent of 30,000 quarts.

At the same time, the family is presently seeking more efficient ways to pro-

duce the milk, including the incorporation of the most modern methane gas plant in the world. Green explained that a technological process using the cow's mamure will soon be developing enough energy to run the entire farm. He added that what the farm doesn't use, will be sold to Consumer's

Power.

"The cattle business is actually quite a scientific thing now," he said. "We'll soon be putting in a new computerized milking parlour that will record things like how much milk is produced daily."

Green invites the public to come tour the farms during Dairy Month.



MERLE GREEN began his dairy farm in 1922, with 250 acres.



TODAY, he stores his own feed in large storage areas and uses tractors to transport the feed to the barns and cows.

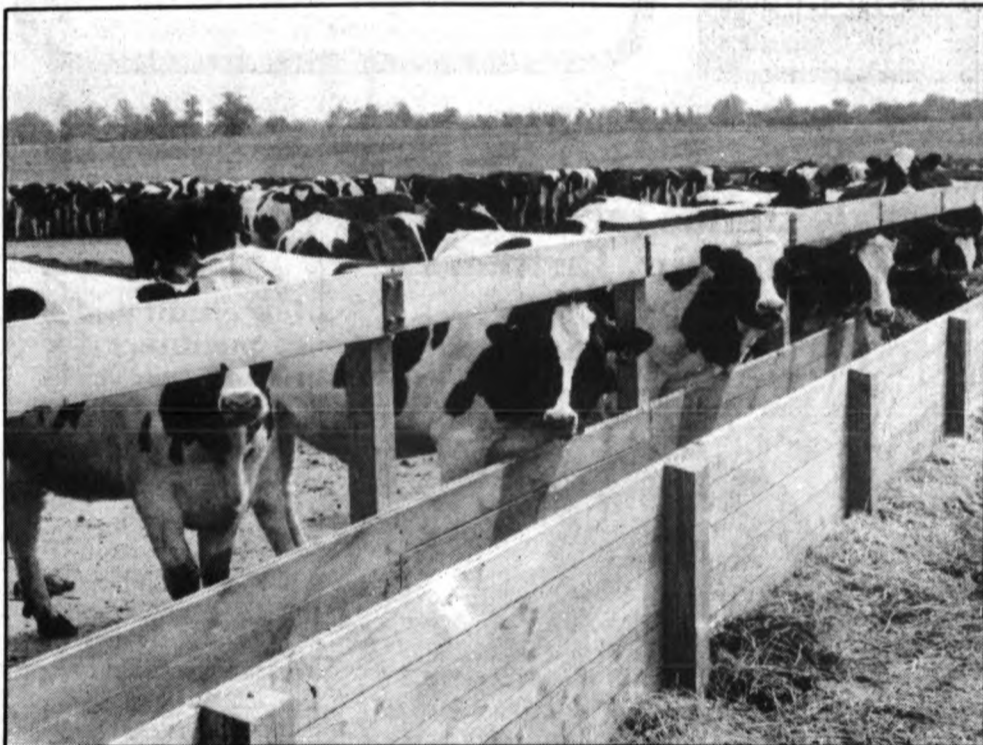

FIFTEEN HUNDRED COWS are milked 18 hours a day at Green Meadows.

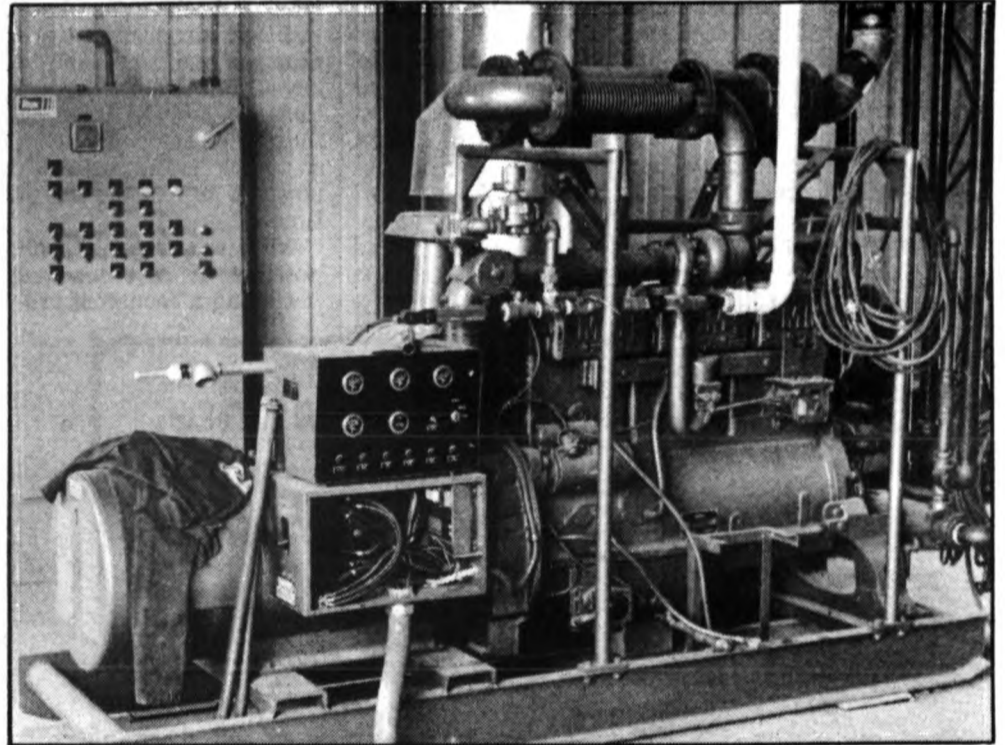

THE FARM IS EXPANDING to include the most modern methane gas plant in the world.

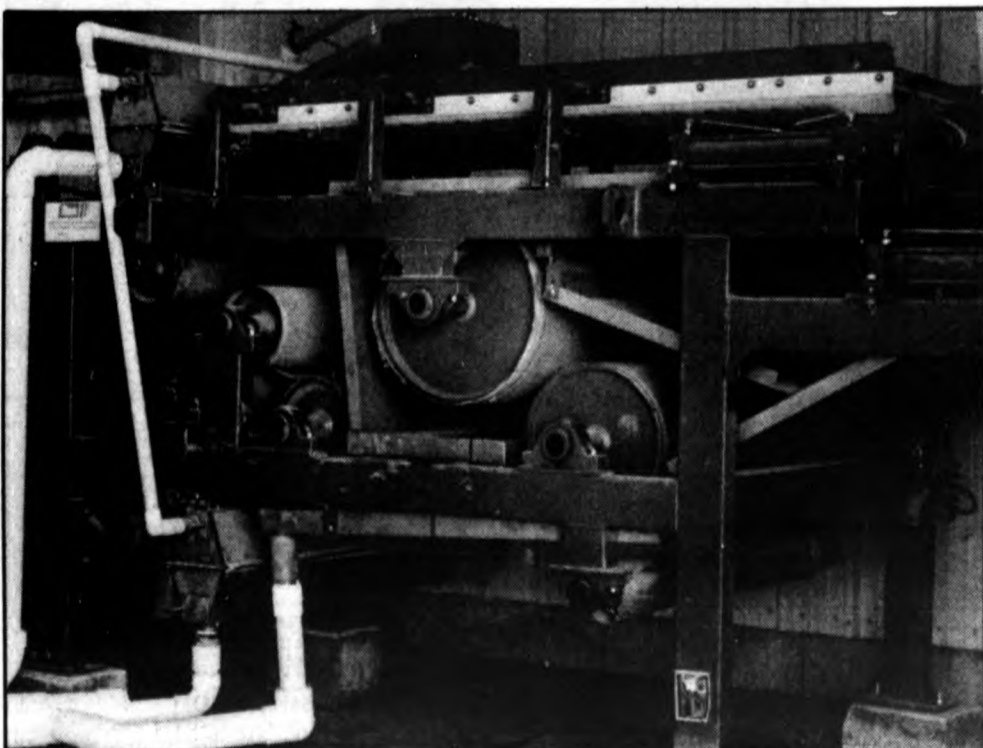

THIS DRYER IS THE FIRST of its kind to be used in the farming industry.

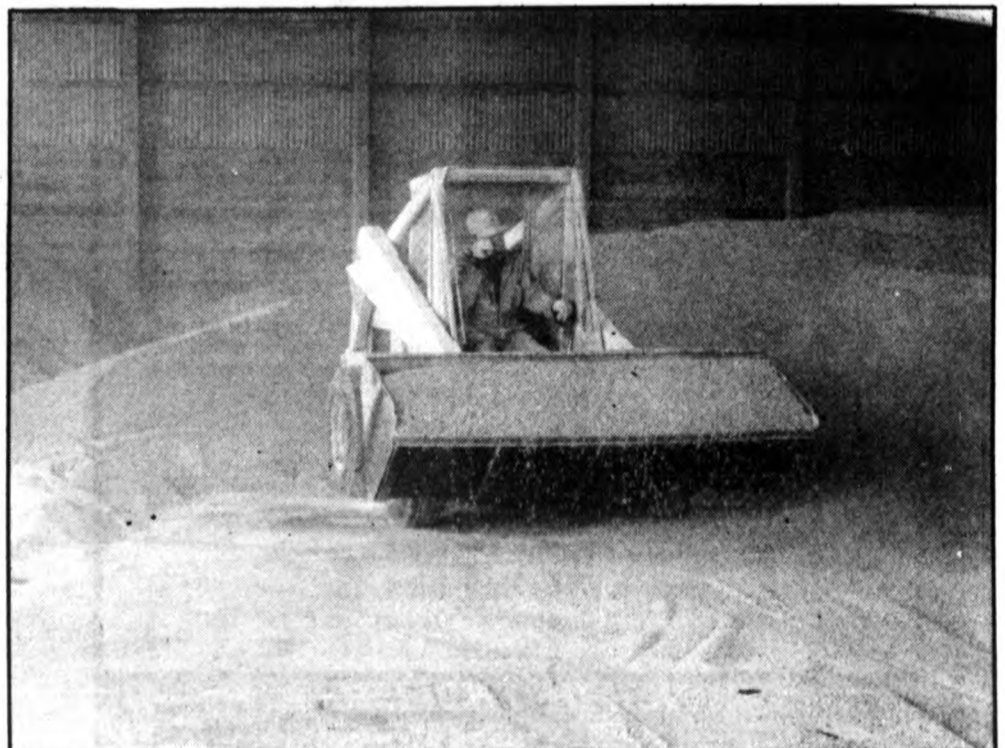

EVEN MIXING THE FEED for the 3000 registered Holstein cattle at the farm, becomes a chore.

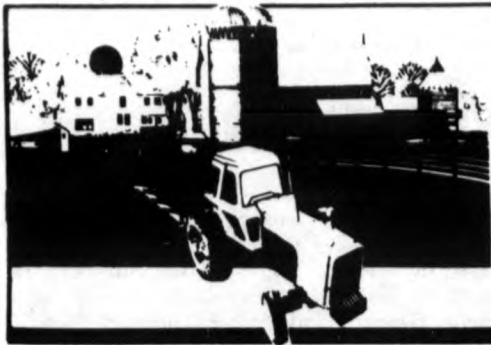

Farm News

Plant disease battled best by built in resistance

In the battle to save the vegetable garden, plant diseases are often the invisible enemy. By the time the gardener notices that plants are dying or heavily damaged, the battle is lost.

"Your best defense against plant diseases is built-in resistance," says Christine Stephens, Michigan State University Extension plant pathologist. "Selecting and using resistant varieties can do more to reduce plant disease problems than anything else you can do."

Check seed packets, the labels in bedding plant packs and the descriptions in seed catalogs for mentions of disease resistance, she suggests. In tomatoes, look for the letters V and F—and sometimes N—after the variety name. These indicate resistance to Verticillium and Fusarium wilt disease—and nematodes.

For a guide to disease-resistant varieties, consult your county Cooperative Extension Service office. Lists of MSU-recommended varieties include many high producing varieties that are resistant to the more common crop diseases.

Inspect transplants

before you buy them and avoid any that have swellings on the roots, spots on the leaves, sunken spots on the stems, yellowing or other signs of abnormalities.

As extra insurance against crop diseases, rotate closely related crops so they don't follow one another in the same spot in the garden year after year. For instance, avoid planting tomatoes or peppers this year in the same place that grew potatoes, tomatoes, peppers or eggplant last year. Will organisms tend to build up in the soil where these plants are grown year after year. Likewise, members of the cole family of crops—broccoli, cauliflower, cabbage, Brussels sprouts, kohlrabi and radishes—should not follow one another.

Melons, cucumbers, summer and winter squash, pumpkins and gourds could follow cole crops or tomato family crops but should not follow one another in the same spot. Insect control and sanitation can also be factors in minimizing plant diseases, Stephens notes. Bacterial wilt of cucumbers and squash is carried into the garden by

the cucumber beetle. You must control the beetle to keep the disease from getting established. Diseased plants should be pulled and destroyed as soon as they begin to droop so that incoming beetles cannot pick up the disease organism from them and transmit it to healthy plants.

Fertile soil, adequate moisture, good soil and air drainage, and freedom from competition against weeds and damage by insects are also factors in preventing disease. Insufficient nutrients, too little or too much water, lots of weeds and attack by insects stress plants and make them more susceptible to attack by disease organisms.

Some disease organisms need free moisture on leaf surfaces to get established, Stephen notes. These diseases will be more common in plants grown in low-lying or shady areas where soil and air drainage are poor and plants are slow to dry off after rain or irrigation. She advises watering the garden early in the day so plant foliage doesn't stay wet for long periods of time.

When crop rotation isn't possible or diseases are becoming a recurrent pro-

blem, soil fumigation may be the solution. Soil fumigants will rid the soil of disease organisms and also give some control of weeds and harmful insects. Most materials used to fumigate garden soil are restricted use chemicals that may be purchased and applied only by a licensed pesticide applicator. Consult local garden store operators to find out what materials are available and get the names of people to apply them. Fumigation should rid your garden of disease organisms for several years.

Some plant diseases, especially fungus diseases that cause spots on leaves and fruits, can be treated to minimize damage to the crop.

HANECKOW

for **SHERIFF**

Pd. by Cand. Comm.

K-Willow Mars Dolly honored for production

John and Kevin Kurtz, of Laingsburg, have been recognized by MABC-Select Sires for owning a cow that has produced over 1000 pounds of butterfat in her first lactation.

This daughter of Marshfield Elevation Tony produced 27,480 lbs. of milk, 3.7 percent butterfat and 1,012 lbs. of butterfat in 364 days.

K-Willow Mars Dolly (VG-85) is the 161st member of the elite Select Sires 1000 Pound Fat Two-Year-Old Club. To qualify, a two-year-old must be sired by a Select Sires bull

and must produce over 1000 pounds of butterfat in her first lactation.

MABC-Select Sires awarded the Kurtz's a certificate and rosette for this accomplishment.

MABC-Select Sires is a farmer owned and controlled A.I. cooperative serving the genetic improvement needs of livestock breeders throughout Michigan, Indiana and Wisconsin. Headquartered in East Lansing, the cooperative is one of 11 members of the nationally recognized Select Sires Federation.

*Like a good neighbor,
State Farm is there.*

See me for
car, home, life
and health
insurance.

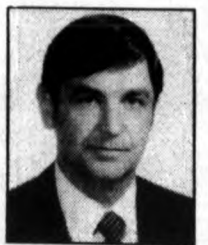

RICHARD HAWKS
Agent

112 West Walker Street
St. Johns, Michigan 48879

Bus. 224-7279
641-6807



State Farm Insurance Companies • Home Offices, Bloomington, Illinois

Quality. At an affordable price.



There is only one leader... Wheel Horse. Shop around and compare. You won't find a better value in lawn and garden tractors, anywhere.

- 11-horsepower, Synchro-balanced® horizontal shaft Briggs & Stratton engine provides smooth, dependable power.
- Exclusive Uni-Drive® all-gear transaxle for years of service.
- Tach-a-matic® hitch system for fast and easy attachment installation, without tools.
- Wide range of optional attachments allowing year-round usage.

"Since I've been selling and servicing Wheel Horse tractors, this is the best value from Wheel Horse I've ever seen."

Dan Beck

Beck & Hyde Farmarina, Inc.

U.S. 27 North, St. John, MI
224-6825

WORK HORSE
by **Wheel Horse**

*Base price for tractor only. Mowers and other attachments optional — available at participating Wheel Horse Dealers only. Freight, dealer prep, delivery, state and local tax not included.

For efficiency and hard work,
nobody stands taller than the
American dairy farmer.



For credit and financial services,
nobody serves him better than
the Land Bank and Production
Credit.

Dairy farming is a sophisticated business that takes dedication and real know-how. As lenders to dairy farmers, the Land Bank and Production Credit Associations have specialized services and dedicated people.

We understand the complex business of dairy farming. Call or stop into the Federal Land Bank and Production Credit Associations. Both are part of Farm Credit Services. Helping you harvest the success you deserve.

June is dairy month.



**Federal Land Bank
Association**
1104 S. US-27
St. Johns, MI.
224-9321

**Production Credit
Association**
811 W. State St.
St. Johns, MI.
224-6897

New safety tool reduces chain saw kick-back

Consumers with older model chain saws now have a new safety tool in the form of the low-kick chain to reduce the risks of injury from chain saw kickback.

According to the U.S. Consumer Product Safety Commission, kickback is the sudden and potentially violent rearward and/or upward movement of the chain saw, often caused by the interference with the chain moving around the tip of the guide bar. This sudden and unexpected kickback can propel the moving chain saw into contact with the operator, often with serious results.

Government safety experts say that recent improvements in the design of saw chains have brought about the "low kickback consumer replacement chain" which is capable of reducing chain saw kickback. CPSC said

owners of older model chain saws should take their saw to a dealer and have it equipped with one of the new low kickback consumer replacement chains now on the market; the cost is comparable to that of conventional chains.

CPSC said some 120,000 persons need medical attention each year for chain saw related injuries; of these, some 60,000 receive emergency treatment at the hospital. Chain saw kickback was associated with one in five of these injuries.

The government safety agency offered the following tips to improve operator safety and to reduce the chances of an accident while using the chain saw: always operate the saw with both hands gripping the handles; avoid situations that could

cause chain saw kickback, such as not allowing the tip of the guide bar to touch any object during chain saw operation.

Refer to the owner's manual for the proper grip of the saw; check for the proper placement of the thumb and fingers on the forward handle; start all cuts at full throttle and cut at top speed until the cut is complete; keep the body clear of the natural path the saw will take after completion of the cut.

If necessary, adjust the throttle speed so that the chain does not move when the engine idles. If efforts at adjustment do not stop the chain from moving, the saw should not be used until it has been repaired by the dealer. Carry the saw carefully: the engine stopped, guide bar and chain pointed behind the body, the muffler away from the body.

Keep all safety features, such as chain brake and tip guard, operational at all

times. Keep the chain sharpened and under proper tension. Refer to the owner's manual for recommendations covering use, maintenance and storage for the chain saw.

Consumers wanting detailed information from the U.S. Consumer Product Safety Commission on chain saw safety should write: Saws, Washington, D.C. 20207.

SIDEWALK SALE

Have your forms ready & we'll bring you your sidewalk!



Karber Block Co., St. Johns
Ph. 224-2327

Get a Jump on Summer

Have that PORCH or DECK built Now and Save!

J. & L. Enterprise, Inc.

Phone 682-4604 or 236-5462
After 5 P.M.

Farm wives earn wage for helping

Recently, many farmers began paying a wage to his wife. Farm wives of course are and always have been important partners on the farm sharing in decision making, record keeping, and often participating in the long hours of farm work.

Why does this work on several area farms? First, if the wife receives a wage, she could take part of her wages and invest in her own IRA Retirement Program, up to the limit. That may be an advantage depending on the tax bracket you may be in now compared to retirement age. Maybe the money needs to be invested in the farm business or to repay debts.

Second, the farm as a whole would pay less Social Security tax because the wife is not eligible to pay into the program under a farm operation agreement. This would cause lower Social Security benefits in retirement years. Her wages would also be a direct farm expense, creating a smaller earned income from the farm.

Third, the farm could buy a health insurance policy for the wife and deduct the premium as a tax deduction as employee fringe benefits. A comparable policy must be available to other employees of the business, however. On a family farm, the wife is very often the only full-time employee. The children could even be covered by the wife's health insurance policy.

At the present time, this method appears to be legal and acceptable, provided the wife is paid on a regular basis from the farm checkbook and is actually providing labor to the farm. There is some tax strategy involved that someday may be challenged.

First In Its Class



CASE 80XC



\$1300

plus tax

S & H FARMS
SALES & SERVICE INC.

R #3 • ST. JOHNS, MICHIGAN 48879
PHONE (517) 224-4661

Cat's cradle is one of the most universal games in the world. Widely scattered peoples, including the North American Indians, Arctic Eskimos and Africans, make figures of string that are exactly the same.

SIMPLE ECONOMICS TRACTORS & HAY TOOLS



*Manufacturer's estimates.

24 tractor models,
43-to 145 pto hp*,
each 2WD or AWD;
cab models
60-145 pto hp*

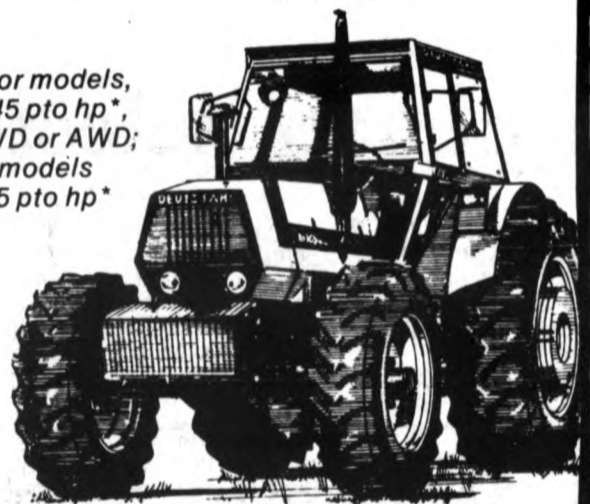

Round & square balers, plus turbo drum & disc mowers & mower/conditioner, rotary rakes & haymakers

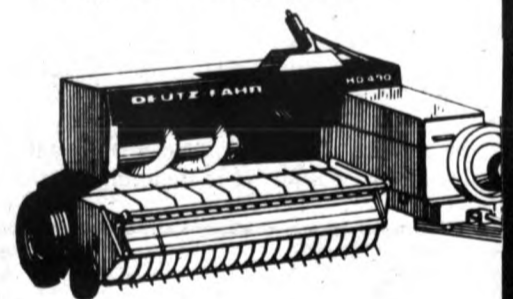
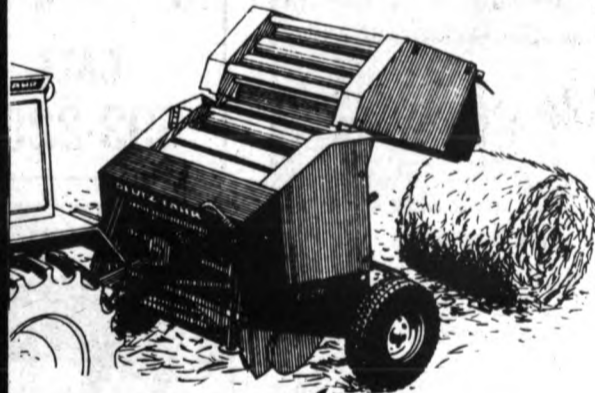

You're invited to our field demonstration of Deutz-Fahr tractors & hay tools!

Come see, operate and test some amazing Deutz-Fahr hay machines like these: Turbo drum and disc mowers...turbo disc mower-conditioner...rotary haymakers... rotary rakes...square and round balers.

DATE: June 6 (Rain Day, June 7) TIME: 10 a.m.-4 p.m.

PLACE: 2 1/2 miles west of St. Johns on M-21

(Across from Elliott's Orchard)

MARTEN'S SERVICE

Forest Hill Road, Between Jason & Pratt Road • St. Johns, MI

PHONE 626-6642, also 224-3518

THEY RUN LONGER THEY BETTER FOR LESS

THEY SAVE YOUR TIME THE QUALITY SAVE THE CROP

THEY RUN LONGER THEY BETTER

Lifestyle

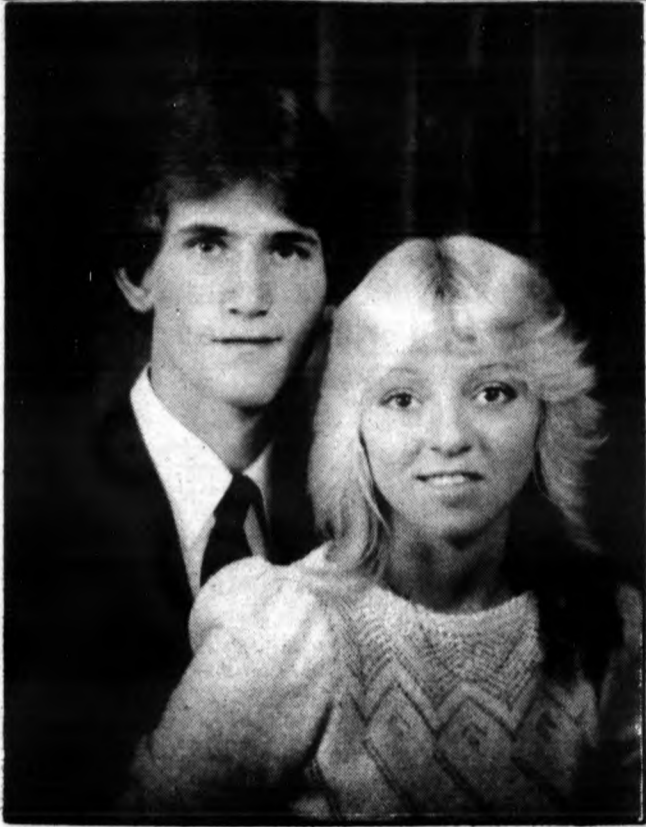

Lisa Marie Bishop and Brian LeRoy Oberlin
Bishop-Oberlin
 June wedding planned

Mrs. Nancy Bishop, of DeWitt, announces the engagement of her daughter, Lisa Marie, to Brian LeRoy Oberlin, son of Mr. and Mrs. Jack Oberlin, also of DeWitt.

Lisa is a 1984 graduate of DeWitt High School, and Brian is a 1983 graduate of DeWitt High School. He is currently attending Denver Automotive and Diesel College in Denver, Colorado.

A June wedding is planned.

Carpenter selected state Queen

Julie Carpenter has been selected queen for the Michigan Polled Hereford Association at its annual meeting.

Over 250 members were in attendance and selected her to represent the Association for the 1984-85 year at all state and national events.

Carpenter will compete for the National Polled Hereford Queen title at Fort Worth, Texas, during the national show in January 1985. Contestants will not only be required to exhibit poise and public

speaking ability, but knowledge of the Polled Hereford breed and agriculture.

Julie, a full-time student at Lansing Community College, has served the Junior Polled Hereford Association as President for two years and reporter for three years.

Her quarterly newsletter was considered by many as tops in the midwest. A winner of many public speaking awards, Julie is a finalist in this year's state 4-H speaking contest to be



Mr. and Mrs. Paul S. Eldridge

Eldridges celebrate

Mr. and Mrs. Paul S. Eldridge will be celebrating their 50th wedding anniversary with a buffet-reception on Sunday, June 5th, at Smith Hall in St. Johns. The celebration will begin at 2 p.m. and end at 5 p.m.

The family invites anyone knowing the Eldridges to attend the celebration. No gifts will be received.



Julie Carpenter

held in June.

Julie is a 1983 graduate of Portland High School and is the daughter of Harold and Janet Carpenter of Eagle.



STEINMAN FOR PROSECUTOR

Paid for by Steinman Committee
 120 E. Walker, St. Johns, Michigan



STIFFLER GROUP TOURS

- June 15: GAMBLER'S PARADISE (Bingo & Horse Racing) \$40.00
- June 15: TURKEYVILLE/JACKSON CASCADES \$28.00
- June 26: SHIPSEWANA FLEA MARKET/DINNER \$35.00
- June 30: FLINT STAR THEATRE/DINNER "A Musical Evening" with Tony Bennett \$37.00
- July 7: FLINT STAR THEATRE/DINNER "George M. Cohn" with Ken Berry \$37.00
- July 12: CHESANING SHOWBOAT/DINNER with "Tennessee Ernie Ford" \$35.00
- July 14: WORLD'S 2ND LARGEST GARAGE SALE & CRANBROOK GARDENS \$26.00
- July 15: SAUGATUCK ANTIQUE SALE/DINNER & CRUISE \$40.00
- July 21: FLINT STAR THEATRE/DINNER "My Fair Lady" with Jane Powell \$37.00

Call or write for reservations. 10300 N. Clinton Trail, Mulliken, MI 48861, 484-6676

CLIP & SAVE

L.J. THEIS PARTY STORE IN FOWLER

Pepsi, Diet Pepsi
 Pepsi Light
 Mountain Dew
 Pepsi Free, Diet
 Pepsi Free

12 Pack (Cans)

\$2.99

Package Liquor

Wedding or Graduation Party?
 40 Kegs of Beer on Hand
 At All Times.
 — WE DELIVER —
 Open 7 Days 'til 11 p.m.

CALL
593-2202



ECHO

WEED TRIMMERS

Model 160-A, gasoline powered, reg. \$149.95

\$129.95

Model 200, gasoline powered, reg. \$199.00, Sale \$159.00

DRAPER and SON

Phone 862-5129
 Open Daily 9 to 6
 541 North Ovid Street
 Elsie, Michigan

Planning A Wedding Open House, Party?



Need Colored or white table cover? Styrofoam plates, cups, plasticware, streamers, colored wedding bells, colored napkins and other items?

See our selection.
CAL'S MERCHANDISE, INC.

1112 N. Meridian Rd. Ovid
 Ph. 834-5242 Hours: Mon.-Fri. 8 to 5 p.m.
 Sat. 8 a.m. to 12 noon

Splendor Under Glass!



Getaway Packages

Includes:

- Large, well-appointed rooms
- Selected beverages for two
- Meal Coupons (includes Champagne or Wine)
- Special Midway Magic Passes (Special retail and recreational coupons at discounted prices.)

STARTING AT

\$61.70

Per Night, Complete

SUMMER SPECIAL
JUNE - JULY - AUGUST
 Subtract \$5.00 Plus Tax
 From Above Prices

MIDWAY MOTOR LODGE

Lansing's In-town 'OASIS' features:

- Heated Indoor Pool • Whirlpool • Saunas
- Electronic Game Room • Recreational Facilities
- Video Library of over 150 Family & Adult films
- Hoffman House Restaurant & Show Lounge

Located at 7711 West Saginaw Highway
 Lansing, Michigan 48917 • (517) 627-8471

CALL BEST WESTERN TOLL FREE AT 1-800-528-1234

The Apollonicon was a gigantic instrument which could be made to sound like a symphony orchestra. First played publicly in London in 1817, the brilliant arrangement of its five keyboards enabled five persons to play a composition together.

Woman sought in several kidnapping attempts

(Continued from page 1)

pearl necklace and shell clip-on earrings. She also had two moles, one between her lip and nose and one on her left lower cheek.

It was reported that she was seen in a dark blue 1975 Oldsmobile of Ford, with rust on the left rear fender and a white with red letter bumper sticker. A second subject was also seen waiting in the car.

May said that anyone having any questions or information on the suspect should contact the Clinton County Sheriffs Department at 224-6291 or the Protective Services, 224-6751.



'Heralds of Praise' heard locally at area church

Pastor David Clapp, of the Hope Baptist Church, 508 South Maple, Maple Rapids, has recently announced that the "Heralds of Praise" will appear at the church on Thursday, June 7.

This group will feature along with the mixed quartet, the trumpet solo of William Rathbun, Cindy Refsell as the soprano soloist, Mrs. William Rathbun and Ruth Newton in a special four-hand piano duets.

The group, representing Pillsbury Baptist Bible College, is touring the states of Wisconsin, Minnesota, Michigan, Indiana and Illinois, during the months of May, June and

The members of the group are: William Rathbun, a 1984 graduate from Brooklyn Center, Minnesota; Ruth Newton, a junior from Sterling, Il-

linois; Cindy Refsell, a 1984 graduate from Owatonna, Minnesota; and Dan Miller, a 1984 graduate from Maple Plain, Minnesota. The group is under the direction of Rathbun and the preacher for the group is Miller.

Pillsbury College is a Biblical Arts college located 65 miles south of Minneapolis and is situated on a beautiful 14-acre campus in Owatonna, Minnesota.

Wellman elected as local director

(Continued from page 1) Center, Industrial Phosphating Company, St.

Johns Industrial Developmental Corporation and Clinton County

Economic Development Corporation. He also serves as trustee for Clinton Memorial Hospital, is a director of the Rotary Club of St. Johns and is past chairman of the Clinton County United Way.

The American National Holding Company operates nine banks in western and central Michigan: the American National Bank and Trust Company of Michigan, Kalamazoo; The Bank of Niles, N.A.; The American Bank of Three Rivers, N.A.; The American National Bank in Battle Creek; The American National Bank in Western Michigan, Allegan; The American National Bank-West, South Haven; The American National Bank in Portage; Ludington Bank and Trust Company; and Central National Bank of St. Johns.

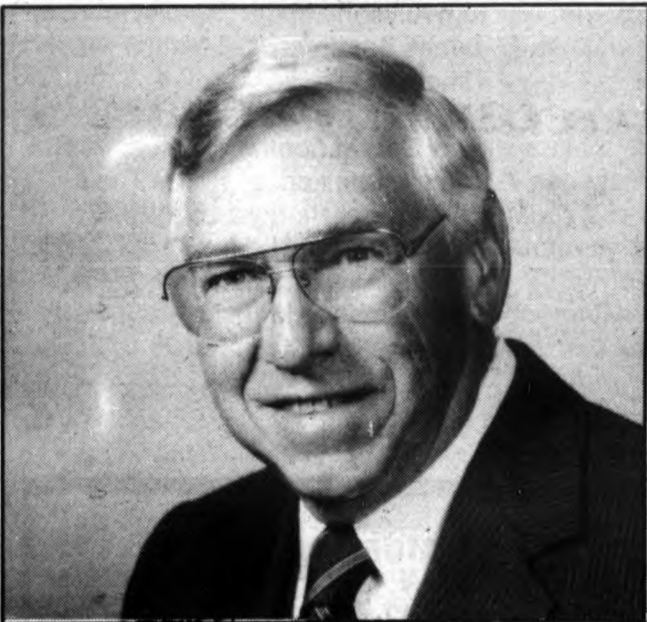

Harold Wellman



Vets offer a review

The Veteran's Administration has announced the availability of an updated review and analysis of worldwide scientific literature on the health effects of Agent Orange and other phenoxy herbicides.

The review and analysis, conducted by an independent organization under contract with the VA, covers published and unpublished literature in this field that has become available since an original, two-volume report was completed in 1981.

The updated report analyzes literature on health effects of exposure to phenoxy herbicides and impurities, cacodylic acid (Agent Blue) and picloram. The annotated bibliography includes documents related to studies of occupational and environmental exposure and Vietnam veterans.

EAST END BAR

M-21, Fowler

Sunday Morning Special

2 eggs
3 slices
bacon
toast **99¢**

Anytime Special Two 16" Pizzas

\$8.00

(1 item only)

Phone 593-9904

THE EXTRA DEPTH SHOE
REG. U.S. PAT. OFF.



Sizes Available:
Women's 3 1/2 to 12
AAAAA to EEE
Men's 5 to 16
AAA to EEEEE

Doctors' Prescriptions Filled by Professionals

For Men, Women and Children

**•Spurs
•Gout
•Diabetics
•Calluses
•Hammer Toes
•Enlarged Joints
•Endema
•Arthritic Feet**

Wehr's SHOES

Downtown Charlotte OPEN: 9:30 - Fri. 9-9 Phone 543-4630

TOM'S WESTERN STORE
OVID, MICHIGAN 48866

SQUARE DANCE - WESTERN & ENGLISH CLOTHING
ENGLISH & WESTERN HORSE & PONY EQUIPMENT

Hours: Mon., Tue., Wed., Thur., Sat. 9:00-5:30 • Fri. 9:00-9:00
Evening & Sunday By Appointment (517) 834-5915

(Area Code 517) 834-5446

Two Of A Kind Sale

Bring in any two similar items.
For Example: 2 slacks, 2 coats, 2 sweaters,
2 dresses, 2 suits, 2 blouses.

Pay full price for the first item
Get the second for 1/2 price!!

What can **YOU** match to **SAVE!?!?**

Clean 'n Time™

805 S. US 27
St. Johns, MI 48879

Mon-Fri 6:30 am - 6:00 pm
Sat 7:30 am - 4:00 pm

Sunset Grove Apts.

Offering all these features:

- 2 or 3 Bedrooms
- Fully Carpeted
- Stove & Refrigerator
- Private Balconies & Patios
- Passive Solar Heat
- Laundry & Playground

• Close to Schools & Churches

Contact Resident Manager
517-584-3873

420 E. Grove St., Carson City, MI. 48811



Class of '84

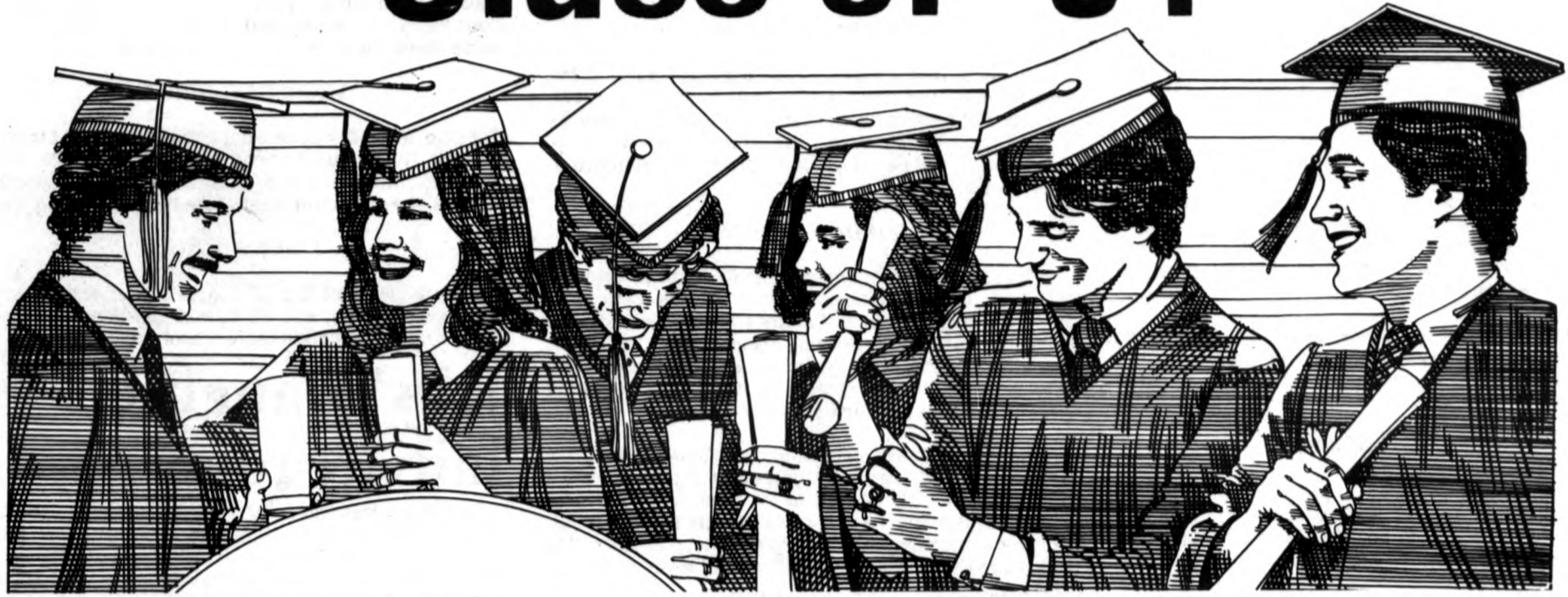

Todd Renee Maneval
 Noah Manring
 Paul H. Manring
 John C. Marten
 Rick L. Martin
 Margaret Mary Martindale
 David John Maurer
 Pamela Ann Maurer
 Penny Sue Maurer
 Kimberly Sue McClain
 Daniel Aument McCormick
 Tracey Sue McCrumb
 William A. Merchand
 Joel Mesh
 Tina Marie Metzmaker
 Donald C. Minarik
 Patrick A. Mitchell
 Kendra Kay Mohnke
 Lori DeLynn Moon
 Anne Elizabeth Moore
 Joseph R. Moriarty
 Chad Benson Munger
 Helena R. Nelligan
 Heather Marie Nettleman
 Matthew Robert Niemi
 Nancy Niswonger
 Michelle Renee Paksi
 Heather L. Palmer
 James Darryl Parkhouse
 Patricia Susan Parks
 Jill Marie Partee
 Loren George Partlo
 Rik Payne
 Cheryl Perez
 Audra J. Peters
 Michael T. Peterson

Peter Alan Pheiffer
 Eric Lee Phelps
 Karen Marie Phelps
 Brian Phillips
 Teresa May Pickworth
 Kelly Sue Pohl
 Julie Ann Pope
 Marty L. Porubsky
 Sheila D. Powell
 Steven D. Pratt
 Craig Edward Price
 Scott Kenneth Price
 Teresa Dawn Price
 Michelle Marie Purtill
 David Alan Rademacher
 Christine L. Rapelje
 Shelly Renee Rawson
 Thomas Lynn Rayman
 Gary Resseguie Dusseau
 Dawn Marie Reynolds
 James Michael Riggle
 Darren Earl Rogers
 Todd P. Rohrback
 Pamela Sue Rolfe
 Bonny Lou Roll
 Beverly Jo Rowell
 Daniel A. Russell
 Jody Lea Russell
 Paula Ann Ryan
 Terry Ray Sadler
 Mechelle Ann Sample
 Maria Luz O. San Juan
 Kimberly Jeanne Saurbek
 Patrick Joseph Schneider
 John Alan Schumaker
 Richard Michael Schutzenhofer

Darren Lee Scott
 Janine Marie Scott
 Jill Suzanne Seperic
 Julie Ann Sharick
 Linda Renee Shawnee
 Brent Foster Shelton II
 Kevin H. Shinabery
 Melanie F. Shinn
 Richard Lawrence Shinn
 Joseph Clifford Simmer
 Tina Marie Simmon
 Brook Rene Simms
 Charles F. Sisung Jr.
 Lori Ann Slamka
 Kristine Elizabeth Smalldon
 David L. Smith
 Douglas Wayne Smith
 Timothy H. Smith
 Janice Ann Snater
 Thomas Harold Speer
 Bret Alan Springgay
 Teresa D. Steere
 Christine Ann Stewart
 Kenneth D. Stewart
 Barbara Elaine Stork
 Kimberly A. Stump
 Cheryl Lynne Summer
 Dana May Swanson
 Gina M. Sweeney
 J. Scott Taylor
 David Alan Teed
 Jacqueline Kay Teichert
 William David Tennant
 Kurt William Thelen
 Thomas G. Thelen
 Wayne H. Thompson

George Mike Thornburg
 Eric James Thum
 William Alan Thurston
 Mark Louis Tressel
 Michael L. Tressel
 Diane Upton
 Mark Alan Uribe
 Steven Michael Vandervest
 Elizabeth A. Vitous
 Debra Lynn Wahr
 Daniel Edward Walker
 Christine Vail Warren
 Dale Kevin Watson
 John Charles Weber
 Mark Steven Webster
 April Corinne Weir
 Victoria Lynn Welch
 Richard B. Wells
 Christopher E. Wentworth
 Marci Ann Wilcox
 Kimberly Sue Willett
 Rebecca Sue Williams
 Penelope C. Winslow
 Philip Lauren Winsor
 Jennifer Maria Wiseman
 Debra Sue Witt
 Cameron C. Wood
 Kimberly Lynn Wright
 Scott Charles Young
 Brub Zamarron
 Bruce Gary Zell



<p>Hub Tire Center 819 N. US 27 224-3218</p>	<p>Mead Office Supply 125 N. Clinton 224-8651</p>	<p>Randy Strack 200 W. State 224-7614</p>
<p>John's Satellite Sales & Service 2500 N. US-27 224-2153</p>	<p>Martens Service Forest Hill Rd. 224-3518 or 626-6642</p>	<p>Smith Plumbing & Heating 2668 E. Wildcat Rd. 224-8449</p>
<p>Karber Block 917 Church St. 224-2327</p>	<p>Parr's Pharmacy 201 N. Clinton 224-6719</p>	<p>State Farm Insurance 112 W. Walker 224-7160</p>
<p>Keelean Buick 210 W. Higham 224-3231</p>	<p>Ray's Auto Center 610 W. State 224-9402</p>	<p>Treasure Chest 221 N. Clinton Ave. 224-2719</p>

Community Calendar

WEDNESDAY, JUNE 13

TUESDAY, JUNE 5

Potluck dinner, 1 p.m., at the Clinton County Senior Center. Bring Dish to pass and your own table service. Mixed games following.

Compassionate Friends, a group founded in England in 1969, and in the United States in 1972, was created as an organization offering friendship and understanding to bereaved parents. The local group will be holding their next meeting tonight, from 7 to 10 p.m., at the Ingham Community Mental Health Center. The meeting is open to all bereaved parents.

Attempting to form the Fraternal Order of Eagles, meeting every Tuesday evening, 7 p.m., at 318 N. Clinton Ave. Everyone welcome. Men or women, married or single.

WEDNESDAY, JUNE 6

The Clinton County Council of Child Abuse and Neglect will be holding a special organizational meeting this morning, from 10 a.m. to noon, at the First Congregational Church in St. Johns. Anyone interested is invited to attend.

Nutrition lunch, 12:30 p.m., at the Clinton County Senior Center. Lunch will feature sliced turkey. Bingo following.

THURSDAY, JUNE 7

Nutrition lunch, 12:30 p.m., at the Clinton County Senior Center. Lunch will feature baked chicken. Guest will include Royce Brown, running for Clinton County Sheriff. Bingo following.

Diet Workshop, 6:30 p.m., at the Clinton County Senior Center.

The Clinton County Republicans will meet at 7:30 p.m. in the Courthouse, St. Johns. Public welcome.

FRIDAY, JUNE 8

Nutrition lunch, 12:30 p.m., at the Clinton County Senior Center. Meal will feature beef hash. Bingo following.

Adult Foster Care Socialization program, 2 p.m., at the Clinton County Senior Center.

SATURDAY, JUNE 9

Evangelistic Reach Out Gospel Concert, 7 p.m., at the New Hope Fellowship Church, 10001 N. Ovid St., Ovid. Concert will feature the Cornerstones and Jesse Soto, as well as local talent. Free refreshments afterwards. A love offering will be taken. Call Barb for more information, 834-5891.

SUNDAY, JUNE 10

One-hundred-and-twenty-five-year Centennial Celebration and Summer Festival at St. Joseph Church in Pewamo, noon to 11 p.m. Family style dinner featuring roast beef and ham. Serving from 11 a.m. to 4 p.m. Parade at 1 p.m. Games galore, Las Vegas tent, bingo, refreshments, balloon ascensions and special drawing tickets available at information booth.

For persons who are sight-impaired, the monthly mass with braille and large print hymnals will take place at 2 p.m. today, at the Church of St. Casimir in Lansing, located at 815 Sparrow. A social will follow the mass. For more information or transportation, please call the Pastoral Offices for the Handicapper Ministry at 484-4230 in Lansing.

Fr. Steve Raica, in charge of the Ministry to the Deaf, is having the monthly mass, which he will sign, tonight at 6:30 p.m., at the St. Casimir's Chapel in Lansing.

MONDAY, JUNE 11

Clinton County Senior Center Board Meeting, 9 a.m., at the Senior Center.

Public luncheon, 11 a.m., at the Clinton County Senior Center. Soups, sandwiches and pies are featured. All ages are welcome to attend.

TUESDAY, JUNE 12

Potluck dinner, 1 p.m., at the Clinton County Senior Center. Bring dish to pass and your own table service. Mixed games following. Come for either or both. Also, something new is being added to the center this month. Anyone interested in playing bridge can attend. We want people that play bridge and also those who would like to learn.

Special day for the Clinton County Senior Center. It's their anniversary and they will be celebrating at the Senior Citizen's Park, on the corner of Ottawa and Gibbs. Lunch will be at 12:30 p.m. Please make reservations early. Activities will be all day. Shuffle board, horse shoes, the band and other activities.

THURSDAY, JUNE 14

Tops No. MI1456, will be celebrating their first birthday in Bath. Every Tuesday night, from 6:30 to 7:25, is the weigh-in, while 7:30 to 8:30 is the meeting. Beginning June 12, the group will meet at the Bath House Inn.

JUNE 18-22

During the week of June 18 though 22, Redeemer United Methodist Church, in DeWitt, will host Marketplace-29 A.D., a unique vacation Bible school event.

Jobs' Daughters initiate four

The Job's Daughters of Ovid Bethel no. 36, of the International Order of Job's Daughters, met recently and made plans to initiate four new members on June 4th.

They also finalized plans for the rock-a-thon. The girls will rock from 7 p.m. Friday to 7 a.m. Saturday.

Seven invitations to installations at various Bethels were received and read.

Reports were given on attending an Exempt in Saginaw and on attending "Friends Night" at the Owosso Bethel with the ceremony of initiation.

Bethel Guardian Sue Chamberlain and Past Bethel Guardian Barbara Higgins, along with Lori Higgins, Diane Chamberlain, Kelly St. John and Susan Leavitt traveled to the Alma

Masonic Home to help Grandmother Sternhagen celebrate her birthday.

The "Jobs" are starting to sell food bars and car care kits with the proceeds to go to the "hearing dog" they hope to acquire for one of their members.

Becky Case passed the "proficiency test" and was presented with a certificate.

Plans for the future include installation of officers, open to the public, on June 16th, at 7 p.m., at the Ovid Masonic Temple.

Summer projects are a convention in Grand Rapids in July, a picnic and a pool party in August, and a trip to Cedar Point.

Stacy Butcher conducted the meeting in the absence of the Honored Queen, Kelly St. John.



Congratulations ON YOUR ACHIEVEMENT Graduates

BATH HIGH SCHOOL



After many years of studying, writing, researching, and doing homework ... the choice is now yours. Your diploma has widened your opportunities tremendously. We're sure the future has many more successes in store. Good luck grads!

Brad L. Abendroth
Carolyn Suzanne Ackels
Janet Mary Asbridge
Lisa Renae Baird
John Elroy Barnard
Andrew Kirk Barrone
Dawn Marie Bovee
Christopher Scott Brower
Robert Lee Cooper
Thomas I. Crawford, Jr.
Gail Michelle Cummings
Brenda Lynn Curtis
Aaron James Dailey
Deborah Marlene Day
Michele Lynn Decker
Craig Michael Denny
Michael Allan Diamond
John Joseph Doll

Diane Carolyn Drago
Dawn Lynette Dugan
Joseph Dean Dyer
Craig Allen Farr
Michael Rodney Gleason
Elizabeth June Green
Curtis Allen Hagy
Birgitte K. Havsholm
Jacquelyn Sarah Hilliker
Michelle Marie Hixson
Scott Alan Holland
Jeffrey Lee Hughes
Sally Ann Hughes
Kimberly Marie Huntley
Andrea Dawn Ide
Sarah Ann Jubb
Kames L. Keel, Jr.
Jamie Lynn Keeler
Natasha Marie Klimenko
Kevin Scott Konen
Richard Kenneth Lackey

Victor Lee Lambert
Joni Dunham Linville
Teresa Marie Lira
James Gerard Lopez
Richard William Marrison
David A. Martin
Ruben Rosas Martinez
Wendy Ann Michlke
Michelle Lin Moffitt
Greggory Iden Nash
Michelle Jo Ott
Catherine Frances Parks
Outi Kristiina Penttila
Richard Michael Ramseyer
Deborah Ann Richmond
Jeannette Katherine Riggs
Mary Louise Risch
William Robert Ritchie
Todd Allen Rosekrans
Raymond Charles Rosenberry
Penny Dee Schmidtman

Lori Ann Shepard
Joseph Douglas Spagnuolo
Susan Rae Swain
Raymond F. Swagart
Robert F. E. Tallman
Jill Alison Tarrant
Aaron L. Tedhams
Donna Marie Thompson
Renee Marie Thurber
Jamie Lynne Vail
Rene' Klaus Vidalli
Paula Jean Volz
Cynthia Ann Weadle
Christopher Owen Wells
Scott Gene Wilkins
Michael Alexander Wilson
Scott Arthur Wing
Richelle Ann Wright

<p>Bath Pharmacy 14043 Webster Rd., Bath Phone 641-4332</p>	<p>Bath Shoprite 14049 Webster Rd., Bath Phone 641-6166</p>	<p>Bath House Inn 14097 Webster Rd., Bath Phone 641-4593</p>
<p>Clinton Bank & Trust Co. Bath Office Phone 641-4088</p>	<p>DeWitt/Bath Review 117 E. Walker, St. Johns Phone 224-2361</p>	<p>Dilday Party Store 6081 Park Lake Rd., Bath Phone 641-6659</p>

CONGRATULATIONS

OVID-ELSIE

GRADS

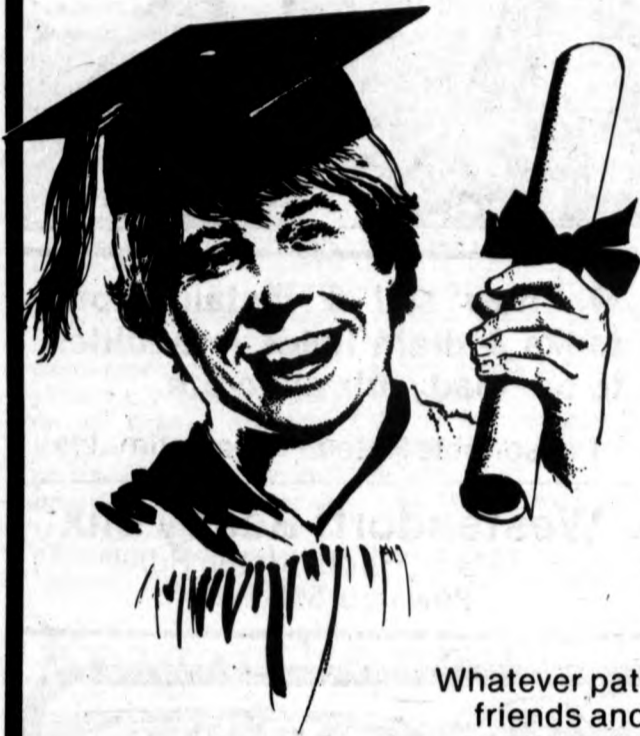

There's a challenging and exciting world awaiting all of you, our community's distinguished Graduates! You've completed a very significant phase in your young lives and now bigger and better experiences lie ahead.

Whatever path each of you may venture on, always remember that the friends and neighbors of your community will be behind you with continued support. We're proud of the accomplishments you have achieved up till now, and even prouder of the challenges you're sure to meet in the future. We'll be rooting for you every step of the way....
for *your* future is also *ours*.

Congratulations and continued success, Grads!

Gregory John Adams
Kimberly Jo Alexander
Mary Kaye Applebee
Ernest James Bannister
Laura Jane Barco
Christopher J. Bashore
Betty Jane Batora
David Loyal Bearup
David William Bensinger
Kimberly Anne Bernath
Susan Louise Betts
Tani Kay Bodary
Larry R. Bosom
Beverly Ann Bossel
Michael David Bough
Tiina Marie Bremer
John Daniel Buck
Alejandro Bukonjo
Darrel Lee Butcher
Eric Lynn Byrnes
Dale Wayne Bywater
Michelle Marie Chapko
Peter John Chapko
Stephen A. Chapko
William F. Chapko

Patrick Martin Clapp
Kimberly Sue Claycomb
Marjorie Katherine Coble
Jodi Lorraine Conger
Susan Renae Cook
Brian Joseph Courter
Christine Leona Croft
Roxanne Marie Curtis
Darin Le Darling
Kenda Lynn Darling
Ricky L. Dennis
Robert Warren Dennison
Bruce Lee Donaldson
Michael Scott Draper
Dean R. Dunham, Jr.
Shawn Renee' Ellsworth
Helen Ann Fillmore
Denae Lyn Flegel
Jeffery Allen Flynn
Daniel Leigh Fox
Lisa Marie Fraker
Thomas J. Fraker
Lisa Marie French
Jacqueline Ann Garcia
Scott Michael Gardner
Debra S. Garlock
Linda Jean Gingrich
Tracy Marie Good
Janean Marie Griffith
Jeanne Marie Grubaugh
Roger William Hall, Jr.
Bonnie Renee Hammond
James John Hehrer
Tony Alvin Heimberger
Connie Sue Hettinger
Marcel Basset Hirschegger

Kimberly Sue Hitchens
Beverly Jean Hodges
Paul Gerard Horak
Tammy Lea Horn
Dale E. Hrymecki
Kristin Kay Hudecek
Kelli Marie Hunt
Mary Ellen Jeffreys
Joseph Scott Johnson
Daniel Henry Jones, II
Melissa Kirsti Jones
Robin Sue Jordan
Janell Margueritte Jorgensen
Trudy Sue Ann Kaufman
Brian Leigh Kelley
Wade Scott Kioski
Jalene Carol Komora
Steven Michael Kora
John Joseph Kusnier, III
Joye Lynn Kvalevov
Sherry Lynn Kyle
Susan Jill Lasher
Audrey Mae Latz
Ruben Longoria
Erica June Maron
Jonathon Alan Martin
Bethaney L. Marx
Carol Ann Maynard
Stacy Lynn McAninch
Kelly Sue McCue
Stanley Duane McGuire
Jeffery Lynn McKenzie
Kathryn Mary Miller
Rhonda Ann Miller
Rebecca Ann Nethaway
Dlorah Lynn Nichols

Suzanne Nixon
Randy Robert Oberlin
Michael Lee O'Dell
Jerry Ray Orweller
Matthew Scott Patrick
Leanne Mary Perrien
Kevin Lee Personious
Donald Eugene Peterson
Karin Pfannschmidt
Steven David Pierce
Andrew Wallace Porubsky
Dawn Marie Poyer
Douglas Lynn Price
Joseph G. Prikasky
Carmen Coy Purdy
Thad Michael Ridsdale
David Lee Ritenburg
Joe Manuel Rodriguez
Barbara Jean Rood
Cynthia Elaine Russell
Daniel James Rutkowski
John Wayne Salander
Christine Helen Santrucek
Douglas Allen Saylor
Douglas Russel Schoch
Charlyn Reine Schultz
Kimberly Ann Schultz
Susan Patricia Sears
Brenda Sue Selfridge
William Verl Shinn
Sandra Joyce Sloat
Mary Jo Slowinski
Rafael Soliz
Jeffrey Paul Sovis
Marc Damran St. Pierre
Lisa Marie Stambaugh

Brian Allen Stehlik
Michael Lee Stilwell
Norita Ann Swarhout
Gerard S. Theriac
Camie Lyn Thomas
Michelle Zevonne Thomas
Matthew Ronald Truax
Mary Elizabeth Unterbrink
Kevin Scott VanAtta
Kyle John VanDeusen
James Robert VanSice
James E. Walter
Marci Lynn Walter
Robert Dale Ward
Scott Paul Ward
Patrick Kurt Warren
Lawrence Watters, III
Brent R. Weller
Clara Jessica Whaley
William H. Wilson
Mary Elizabeth Winkler
Jason B. Wood
Wayne Russell Woodruff
Nekane Zabaleta



Applebee Oil Company
108 Mill Street
834-2828

Darlings Hardware
200 S. Main
834-2252

Ovid Farmers Elevator
125 N. Main
834-2282

Serviss Equipment Sales
9779 E. M-21
834-2500

Ovid Auto Parts
9701 W. M-21
834-2529

Jenks Rexall Drug
111 S. Main
834-5640

Loves Aphottery Shop
1164 S. Warren
834-2442

Vaughan Seed Company
125 N. Park
834-2241

Clinton Machine
1300 S. Main
834-2235

Chamberlain Building Supply
218 E. Williams
834-2300

Ovid Roller Mills
304 W. Front
834-5111

Bannister Kirby Auto Body
224 E. Main
862-4819

Elsie Elsie Family Restaurant
110 E. Main
862-5001

J & M Restaurant
119 E. Main
862-9612

Cermak TV & Radio Service
116 N. Ovid
862-5440

Smith Party Store
109 E. Main
862-4439

Carter-Melvin Insurance Agency Inc.
122 W. Main
862-4227 or 834-2113

Clinton County News
117 E. Walker
224-2361

Chrest Family Hair Care
120 E. Main
862-4476

Dick Hallead Ford
300 W. Main
862-4286

St. Johns student tour Clinton Memorial Hospital

St. Johns area second-graders got a special inside look at Clinton Memorial Hospital recently, in conjunction with National Hospital Week, May 6th through 12th.

The second-graders were given a tour of the hospital facilities, including the Radiology Department, Laboratory and Emergency Room. The purpose of

the "Pediatric Orientation" is to help dispel fears and apprehensions children may have in regards to a hospital. Their tour culminated with the children role-playing as a doctor, nurse and patient in a simulated patient-room.

Other departments assisting in the orientation were Personnel, Home Health, Education and

Volunteer Services. In addition, volunteers helping included Kathy Warren, Glynis Garapetian, Louise Porter, Inge Grost, Barbara Van Buren and Virginia Shawnee.

More than 260 second-graders, and parents, from Central, Swegles, Perrin-Palmer, St. Joseph, Eureka, East Olive, East Essex and Riley took part in the special program.



KENT BENTLEY, AMY HARR AND CHRIS EBERHARD role-play "doctor-nurse and patient" as part of the Pediatric Orientation at Clinton Memorial Hospital during National Hospital Week.

We now sell & install septic tanks & drain fields in addition to our ready mix concrete.

Reasonable Rates • Free Estimates

Westendorff Ready Mix
3344 N. Hubbardston Rd.
Pewamo 593-2488



AUXILIARY VOLUNTEER KATHY WARREN checks Kenny Bentley as part of the Pediatric Orientation. Second-graders are given the tours as a means of diminishing fears or anxieties they may have about hospitals.

NOTICE OF MORTGAGE FORECLOSURE SALE
Default having been made in the conditions of a certain mortgage made the 22nd day of December 1970, by James R. Kilchermann and Janet O. Kilchermann, husband and wife, as mortgagor(s), to the United States of America, as mortgagee, and recorded on December 22, 1970, in the Office of the Register of Deeds for Clinton County, Michigan, in Liber 259 of mortgages on pages 833-836; on which mortgage there is claimed to be due and unpaid at the date of this Notice Thirteen Thousand Four Hundred Seventy One and 77/100 Dollars (\$13,471.77) principal and Three Hundred Eighty Two and 65/100 Dollars (\$382.65) interest; no suit or proceeding at law or in equity having been instituted to recover the debt, or any part of the debt secured by said mortgage, and the power of sale contained in said mortgage having become operative by reason of such default;

NOW, THEREFORE, Notice is Hereby Given that on July 5, 1984 at 10 o'clock in the forenoon at the north entrance to Clinton County Courthouse in St. Johns, Michigan, that being the place for holding the Circuit Court for the County of Clinton, there will be offered for sale and sold to the highest bidder, at public sale, for the purpose of satisfying the amounts due and unpaid upon said mortgage, the lands and premises in said mortgage mentioned and described, as follows, to wit:

That property located in Clinton County in the State of Michigan, Commencing on the County line at the SW corner of land owned by Susan Green, in the Village of Matherton, Clinton County, Michigan, running thence South 6 rods, thence East 16 rods, thence North 6 rods, thence West 16 rods, to the place of beginning. The property above described as owned by Susan Green is Lot 19, and property described as running thence South 6 rods, etc., is Lot 20, Supervisor's Plat of Matherton, all in said Township of Lebanon, in the Village of Matherton, Clinton County, Michigan. The redemption period will be one month from the foreclosure sale. Property may be redeemed by paying the amount of the bid at the foreclosure sale plus 7-1/4% interest and any unpaid encumbrances on the property from date of sale. Dated May 24, 1984. For additional information, please contact UNITED STATES OF AMERICA acting through Farmers Home Administration, Room 209, 1405 South Harrison Road, East Lansing, MI 48823, mortgagee.

CCN-194
5-22, 5-29, 6-5,
6-12-84
414

Unemployment rates edge down

Unemployment rates edged downward in six of the state's major labor market areas during March, while six others showed marginal increases and one remained unchanged, according to estimates released recently by S. Martin Taylor, director of the Michigan

Employment Security Commission (MESC).

The release of labor force estimates for areas within Michigan follow the issuing of statewide data by several weeks. MESC had reported earlier that Michigan's March

(Continued on page 28)

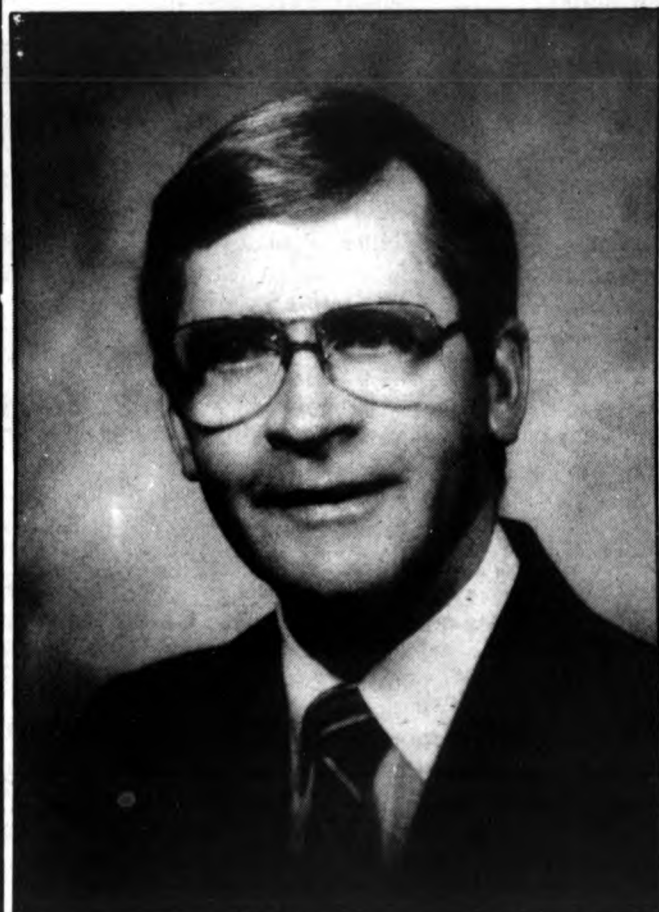

Bill McCarthy for St. Johns School Board

Will enthusiastically bring to our school district:

- ★ Proven leadership ability
- ★ The dedication of time and energy to fill the position properly
- ★ Teamwork approach to problem solving
- ★ Quality education for the entire District
- ★ Improved communications between the School Board and everyone in the District

VOTE JUNE 11

Your Support Will Be Appreciated

Paid for by the Committee to Elect Bill McCarthy

PROFESSIONAL DRY CLEANERS Kiel's Sunshine Center **LAUNDRY LEATHERS & SUEDE** QUICK SERVICE



Southgate Plaza • St. Johns • 224-9913



ATTENTION:

St. Johns City Residents

WE NOW HAVE LAUNDRY PICKUP AND DELIVERY

DRAPERY CLEANING
\$2⁰⁰ pound
\$2²⁰ clean and pleated
Let us serve you!

85¢ per pound
Folded or Hung
Minimum Order \$6⁸⁰
24-Hour Service
CALL 224-9913

PROFESSIONAL Drycleaning • Alterations • Pressing Fast Friendly Service

• HOURS •

Mon. thru Sat. 7:30 a.m. to 10 p.m., Sun. 9 a.m. to 9 p.m. (Laundry Only)

Leonard named as head of development section

Lyle J. Leonard, recently a resident of St. Johns, has been named head of the packing development section at Norwich Eaton Pharmaceuticals, according to Dr. Thomas L. Breon, associate director of pharmaceutical development.

Until taking this position, Leonard was senior packing engineer for Abbott Laboratories where he was responsible for packaging development of sterile injectible products and solid dosage vitamin products. Earlier, he had similar experience with Cooper and Bristol Laboratories (where he was manager of packaging development) and with Keener Corpora-

tion, a supplier of packaging machinery.

In his new position, Leonard will be responsible for the development, specifications and maintenance of all packaging components and systems for Norwich Eaton's prescription products manufactured in the U.S. and Puerto Rico.

Leonard, a native of St. Johns, graduated from Rodney B. Wilson High School in 1966. He received a Bachelor of Science degree in packaging from Michigan State University in 1974.

He and his wife, Jill, of Cazenovia, New York, have one son, James. They plan to relocate from their

present residence in Cazenovia, to Hamilton, New York, in the near future.

Norwich Eaton Pharmaceuticals, Inc., is a research-based, wholly-owned subsidiary of The Procter and Gamble Company, manufacturing and marketing prescription drugs, medical foods and feeding devices worldwide.

Some major trademark brands are Macrodantin, Duvoid, Vivonex, Entex and Dantrium. Their interests include urologicals, enteral feeding, respiratory therapy, bone metabolism, dermatologicals, antibiotics, malignant hyperthermia and skeletal muscle relaxants.

Applications accepted

Michigan Employment Security Commission (MESC) offices across the state will take applications for the Michigan Youth Corps program for two weeks beginning on Monday, June 4th, MESC Director S. Martin Taylor announced recently.

He said that 102 MESC locations throughout Michigan will be the only sites where young people can apply for the Youth Corps. Applications will be accepted through Friday, June 15th.

"Although the state legislature has not passed final Youth Corps legislation," Taylor explained, "we must begin the registration process now to insure that we will have a pool of eligible candidates ready for immediate referral to jobs once the program is approved and

before too much of the summer has passed."

To qualify for the Michigan Youth Corps, young people must be 18 to 21 years old, unemployed and Michigan residents.

Preference in hiring will be given to those from families where the principle wage earner is unemployed. In addition, older applicants will be

referred to jobs before younger ones, Taylor said.

The jobs are expected to

(Continued on page 33)

HANECKOW

for **SHERIFF**

Pd. by Cand. Comm.

COUPON

— SPECIAL —

Buy 8 pk. of Coke, get one
1/2 Liter Coke FREE!

COUPON

Daggett's Village Market

124 S. Sterling, Ashley, MI Open 9-9 Daily
Phone 847-2474

Reagan Round Up held Saturday

Republican volunteers from Clinton County will participate in the Saturday, June 9th, "Reagan Round-Up" door-to-door voter identification canvassing in Michigan, according to Enid White, of DeWitt, Clinton County Republican Chair.

The Reagan Round-Up in Michigan is the kickoff project of the ReaganBush '84 nationwide voter identification and registration effort. Other states will hold their round-ups June 23.

"In Clinton County, our goal is to identify supporters of President Reagan," White said. "We will be going door-to-door

on June 9th in an effort to identify where President Reagan's support is in Clinton County. Unregistered supporters of President Reagan will be given information and assistance in registering to vote."

"Clinton County Republicans will also be doing follow up contact with President Reagan's supporters in the months immediately preceding the November election," White added.

Those interested in volunteering for the "Reagan Round-Up" canvassing should contact Leon Brewbaker, Round-Up chairman, at 224-3251.

HARRIS PERENNIALS

Plants Now Available

6750 S. Hollister - Laingsburg
651-5690

June Special GREAT IDEA FOR FATHERS DAY!

11 ft. Ranger II
Aluminum Mesh
Satellite Dish

Sat-Tec R5500SP
Receiver

100° LNA
100 ft Cable

Easy
Bank
Financing



JIM'S TV

3 miles south of M-57 on US-27, Ashley, MI,
or 8 miles north of St. Johns on US-27

PH. 838-2330

Hours: Mon.-Thur. 9-5:30,
Fri. 9-7 • Sat. 9-12

Buy anything at The Little Red Shoe House Get any second item at 1/2 price! *

If you want to find your exciting spring & summer styles in your favorite colors for everyone in the family, shop at your area Little Red Shoe House. Athletic shoes, sandals for all occasions, golf shoes, footwear for all your summer needs are on sale now. Remember, buy anything in the store and get second item at 1/2 price. Shop early for the best selections.

1/2 OFF

THRU JUNE 17

Second item at same or lower price.

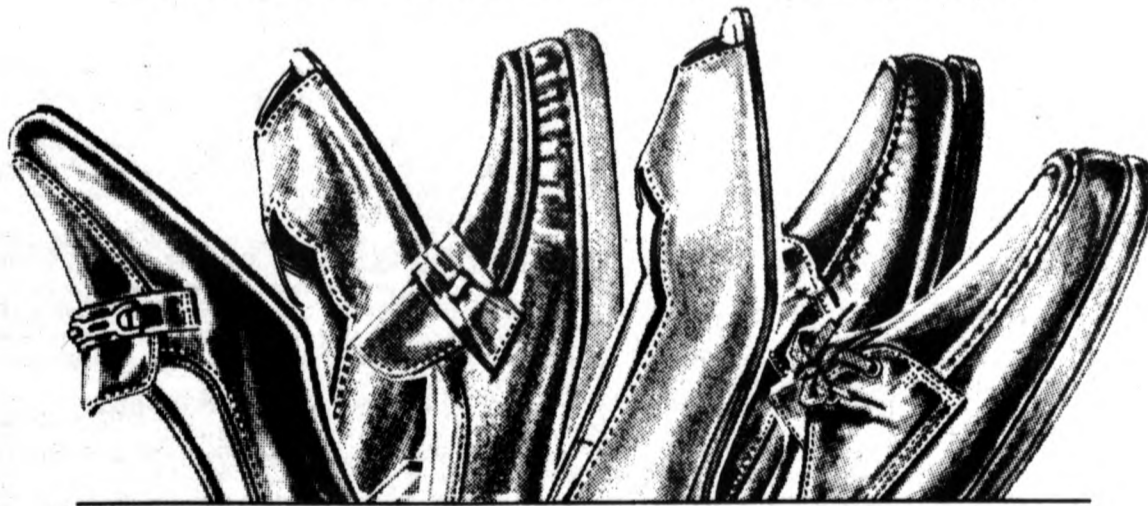

Little Red Shoe House

MERCHANDISE POLICY Wal-
varine World Wide, Inc. has an
established quality control pro-
gram for its products. When
products do not meet standards
they are processed as irregulars
and offered at Little Red
Shoe House factory outlet
stores. These stores also carry
reasonable inactive/clearout
merchandise. Although there is
no control over available sizes
of irregulars or clearouts we do
offer substantial savings on all
styles and sizes that are avail-
able in the stores.



FACTORY SHOE OUTLET

SOUTHPOINT MALL
ST. JOHNS

465-467 E. GRAND RIVER AVE.
PORTLAND

120 E. CENTER ST.
ITHACA

1250 E. SUPERIOR ST.
ALMA

County News Recipe Page



Before you begin the 1984 jam and jelly making season, look for a new powdered fruit pectin on the market this year. Novice and expert alike know that it's the pectin that helps assure a good "set." For those consumers who prefer a less sweet jam or jelly, new Sure-Jell *Light* fruit pectin is ideal because it requires *1/3 less sugar* than conventional powdered pectins. There are no artificial sweeteners or preservatives in the new pectin product. The specially developed recipes provided in package leaflets use more fruit and less sugar than called for in traditional recipes. New Sure-Jell *Light* and regular Sure-Jell fruit pectin (the latter on the market since 1934), are side by side on market shelves, but they are not interchangeable in recipes. Both fruit pectins are equally successful in only those recipes developed for that specific pectin. With a bevy of seasonal fruits on the horizon, this new fruit pectin for jams and jellies with less sugar promises to inspire current and new jam and jelly makers.

FRESH STRAWBERRY JAM

- 6 cups prepared fruit (about 2-1/4 qt. fully ripe strawberries)
- 4-1/2 cups (2 lb.) sugar
- 1 box Sure-Jell *Light* fruit pectin

First prepare the fruit. Stem and thoroughly crush, one layer at a time, about 2-1/4 quarts strawberries. Measure 6 cups into 6- or 8-quart saucepot.

Then make the jam. Measure sugar. Mix 1/4 cup of the sugar with fruit pectin; then stir into fruit in saucepot. Place over high heat and stir until mixture comes to a full boil. Immediately add remaining sugar and stir. Bring to a full rolling boil and boil hard 1 minute, stirring constantly. Remove from heat and skim off foam with metal spoon. Ladle quickly into hot jars, filling to within 1/4 inch of top. Cover and process in boiling water bath for 10 minutes. Makes about 8 (8 fl. oz.) jars.

On a leisurely Sunday, when you bake a ham, use the leftovers for a tasty and time-saving dinner that is sure to please your family. The Ham Cakes and Pineapple recipe featured here is perfect for a hectic weekday after work, when you want to streamline your time in the kitchen.



You can assemble and prepare the ingredients for the Ham Cakes in about 15 minutes. Then, while they are baking, you can make a salad, steam a fresh vegetable like carrots, and set the table, all in under an hour!

Although this tasty dish serves six, it only requires one pound of cooked ham, thanks to Honey Maid® Graham Crackers. Crush these crackers into crumbs and you have a new and delicious way to extend meat. Although children and adults have enjoyed Honey Maid Graham Crackers as a sensible snack for years, cooks are now discovering that the crackers add a special flavor to many recipes.

For a free copy of "Honey Maid Graham Crackers—Recipes For You and Your Family," write to Nabisco Brands USA, Food and Nutrition Center, River Road, East Hanover, New Jersey 07936.

HAM CAKES AND PINEAPPLE

- 1 pound cooked ham, ground (about 3 cups)
- 14 Honey Maid Graham Crackers, finely rolled (about 1 cup crumbs)
- 3 eggs, beaten
- 1 teaspoon Dijon mustard
- 1 (20-ounce) can sliced pineapple in unsweetened juice
- Parsley sprigs

In large bowl, combine ham, graham cracker crumbs, eggs and mustard. Shape into 6 patties; set aside.

Reserve 1/4 cup pineapple liquid. Arrange 6 pineapple slices in 2-quart shallow baking dish; cut remaining 4 slices in thirds; reserve for garnish. Place patties on top of pineapple slices. Garnish with reserved pineapple pieces. Pour reserved pineapple juice over patties.

Bake at 350°F. for 35 to 40 minutes, basting with pineapple juice every 10 minutes. Garnish with parsley sprigs. Makes 6 servings.

Microwave: Prepare Ham Cakes and Pineapple as above using 2-quart shallow glass baking dish. Microwave on HIGH 9 to 11 minutes, rotating dish 1/2 turn after 5 minutes.

It's springtime! And Mother Nature is busy creating a new palette of vibrant colors, fabulous fragrances and exotic flavors.

What's more, the folks at America's favorite tea company have been doing the same thing with their line of herbal teas. The wide variety of unique flavors are aromatic and refreshing. Each one is created with natural herbs and spices for a beverage that's absolutely caffeine-free!

Pick from Lipton's delicate palette of flavors such as almond pleasure, cinnamon apple, gentle orange, quietly chamomile, roasty mint or toasty spice. Or choose from these brand new exciting additions: citrus sunset, lemon soother or tangy orange. The names speak for themselves, each representing a perfect blend of all-natural herbs and spices. For example, citrus sunset is an exotic combination of orange peel, hibiscus flowers, cinnamon and rose hips. All Lipton Herbal Teas are conveniently packaged in the familiar Flo-Thru tea bag, which lets the full flavor of the ingredients come through as it is brewed. And the brewed teas are not only deliciously soothing when prepared hot, but also delightfully relaxing when served over ice... a welcome thirst-quencher for warm spring days. Herbal Teas also add a special touch in beverage recipes. Here are a few spring fever ideas to refresh your palate with part of the herbal tea palette.

LEMON-MINT SLUSH

- 2 cups boiling water
- 6 Lipton Lemon Soother Herbal Tea Bags



- 1 fresh mint sprig
- 2 cups (1 pt.) lemon sherbet

In teapot, pour boiling water over lemon soother herbal tea bags and crushed mint; cover and brew 5 minutes. Remove tea bags and mint; cool.

In 5-cup blender, combine tea and sherbet; process at high speed until blended. Garnish, if desired, with additional fresh mint sprigs. Makes about 4 servings.

AMBROSIA SHAKE

- 2 cups boiling water
- 8 Lipton Tangy Orange Herbal Tea Bags
- 1 can (8 oz.) crushed pineapple in natural juice, undrained
- 2 cups (1 pt.) vanilla ice cream

In teapot, pour boiling water over tangy orange herbal tea bags; cover and brew 5 minutes. Remove tea bags; chill.

In 5-cup blender, combine tea with pineapple; process at high speed until blended. Add ice cream and process at high speed until smooth. Garnish, if desired, with flaked coconut. Makes about 5 servings.

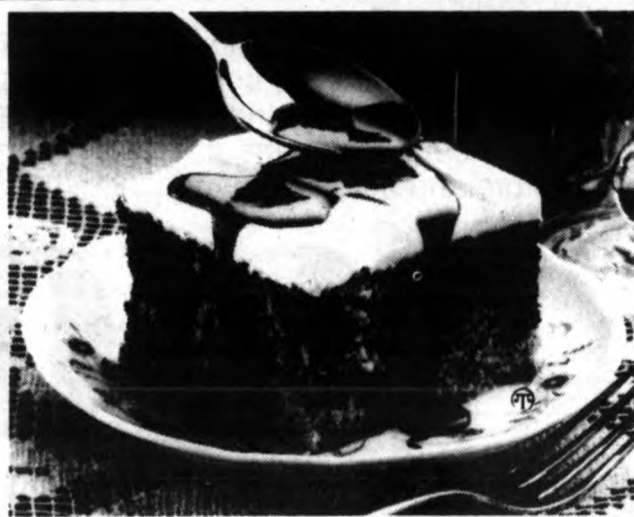

Cakes repeatedly come to our rescue when we need attractive, simple-to-serve desserts for a crowd and something to appeal to all ages.

If you are hosting an important occasion soon—a graduation, shower, birthday, family reunion or other gathering—you'll welcome the convenience of fruit-flavored cake mixes and these brand-new dessert ideas from the Betty Crocker Kitchens.

Banana Split Dessert is just one of 14 unique recipes from the 12-page, full-color booklet, "Fruit Desserts." Request your free copy by writing to: SuperMoist Booklet, Box 5402, Dept. 883, Minneapolis, MN 55460.

A Banana Split Dessert that needs no ice cream? That's right. And along with the maraschino cherries and fudge topping, you could provide a sumptuous tray of toppers from which your guests choose their favorites. Offer fresh or canned pineapple, sliced bananas, chopped nuts or cocktail peanuts and fresh strawberries or strawberry ice-cream topping.

BANANA SPLIT DESSERT

- 1 package Betty Crocker SuperMoist banana cake mix
- 1/4 cup cocoa
- 1/3 cup well-drained finely chopped maraschino cherries
- 1 1/2 cups chilled whipping cream
- 3 tablespoons powdered sugar
- Chocolate fudge topping

Heat oven to 350°. Grease and flour rectangular pan, 13x9x2 inches. Prepare cake mix as directed on package. Pour 1 1/2 cups of the batter into small bowl; stir in cocoa. Stir cherries into remaining batter. Spread in pan.

Drop cocoa batter by generous tablespoons onto batter in pan. Cut through batter with knife or metal spatula several times for marbled effect. Bake as directed. Cool completely.

Beat whipping cream and powdered sugar in chilled bowl until stiff; spread over cake. Refrigerate until serving time. Heat fudge topping until warm. Cut cake into serving pieces. Serve with fudge topping; garnish with stemmed maraschino cherries if desired. 12 servings.

High Altitude Directions (3500 to 6500 feet): Prepare cake mix as directed in high altitude directions on package. Bake 40 to 45 minutes.

Betty Crocker® and SuperMoist® are registered trademarks of General Mills, Inc.

naturally nutritious

Perk Up Pasta With Maine Fish Steak Sauce



A delicious new twist with pasta...Maine fish steaks in a tomato sauce.

Pasta's high on the list these days for those in the know about good eating. Adding to its popularity is the fact that it's remarkably easy on the budget and combines beautifully with many interesting ingredients.

Here's a recipe that teams pasta with highly nutritious fish steaks from the icy shores of Maine. Packed under the Port Clyde or Holmes labels, fish steaks are loaded with nutrition and very flavorful.

It's a great recipe when your garden is overflowing with ripening tomatoes but it's ideal for any season of the year.

PORT CLYDE PASTA WITH FISH STEAK SAUCE

- 6 medium-size ripe tomatoes
- 2 tablespoons chopped parsley
- 1 teaspoon dried basil, crumbled
- 3 tablespoons lemon juice
- 3 tablespoons vegetable oil
- 1 teaspoon finely chopped garlic
- 1/2 teaspoon salt
- 1/4 teaspoon pepper
- 3 cans Port Clyde or Holmes fish steaks, any flavor
- 1 pound linguine or spaghetti
- 1 tablespoon soft butter
- Parmesan cheese, grated (optional)

Immerse tomatoes in boiling water for 15 seconds, or until skins come off easily. Peel and chop. Combine with parsley, basil, lemon juice, oil, garlic, salt and pepper. Place drained fish steaks in shallow bowl and spoon sauce over them. Set aside. Cook pasta in boiling, salted water according to package directions. Drain. Toss pasta with butter over low heat. Then add about one-third of sauce. Divide among six pre-heated deep plates. Top with remaining sauce and serve immediately. Top with grated cheese, if desired. Serves six.

For more recipes, write to: Naturally Nutritious, P.O. Box 1769, Portland, ME 04104.



A Space Age version of that American favorite...hot dogs and sauerkraut.

There's nothing simpler for serving a crowd than good old American hot dogs, accented with sauerkraut and other yummy toppings.

Hot dogs and kraut can make a deliciously easy family supper, too. They're a snap to prepare and the addition of sauerkraut insures extra nutrition as well. Sauerkraut is a low-cost, low-calorie food that's high in fiber and a good source of Vitamin C.

Try this recipe for Space Shuttle Franks for a new version of the basic favorite:

SPACE SHUTTLE FRANKS (Serves 8)

- 8 hot dogs
- 8 hot dog buns
- 2 cups (16 oz. jar, can or polybag) Silver Floss sauerkraut

Place hot dogs on squares of aluminum foil. Top each generously with sauerkraut. Wrap and cook over hot coals on barbecue grill for ten to 15 minutes. Heat buns during last five minutes of cooking.

Place hot dogs and kraut in buns and top with any of the following:

- mustard
- chili sauce
- chili
- horseradish
- sour cream...or any other topping of your choice

For a copy of The Sauerkraut Book, featuring classic and contemporary sauerkraut recipes from around the world, write to Silver Floss, c/o Comstock Foods, P.O. Box 141, Newark, N.Y. 14513. Please include \$.50 for postage and handling and a Silver Floss label.



Photos by Dean Peterson



SHEILA RENZ, takes off from first base. DeWitt was named the 1984 district champions.

ON THE WAY TO BECOMING DISTRICT CHAMPS, Diane Lotre of the DeWitt High School Girl's Softball team practises her swing while in the warm-up circle. Above, Michele Hamilton gets a hit during the May 25th pre-district game against Lansing Catholic Central. DeWitt scored big, bringing in 23 runs in the first inning.

National Fishing Week planned

"Gone fishin'." Sound relaxing? More than 50 million Americans think so.

One of the country's greatest pastimes will be celebrated during National Fishing Week (June 4-10), a time to appreciate all that fishing in America is—the tremendous variety of fish, the enjoyment and respect for nature, and the billions of dollars it generates. Everyone who packs a rod and reel and heads for a rippling stream or a quiet pond is one of the 42 million adults and 12 million youths who go fishing each year in the United States.

Those anglers take 750 million annual fishing trips, says the National Wildlife Federation, whose 4.1 million members and supporters includes hundreds of thousands of men and women who fish.

Who are all these anglers? Some 31 percent are women, according to the NWF. About 36 million Americans fish in fresh water. Of those, 63 percent fish in manmade lakes, ponds and reservoirs; 40 percent fish in natural lakes and ponds; and 43 percent fish in rivers and streams.

About 12 million Americans fish in salt water. Of those, 55 percent

fish "surf and shore;" 37 percent fish in the deep sea; and 43 percent fish in saltwater sounds, bays and tidal inlets and streams.

About 2 million anglers a year go ice fishing. About 400,000 go spear fishing, 300,000 use a bow and arrow, and 1 million go "gigging" for frogs.

Not only are these millions of anglers having fun, but they're boosting local economies as well.

Consider: The American men and women who fish spend \$17.3 billion a year on the sport, including almost \$4 billion for food and lodging, \$3 billion for transportation, \$2.5 billion for fishing equipment, \$600 million for licenses and dues, \$528 million for rental and other fees, \$340 million for leasing and ownership fees, and \$6.4 billion for special equipment such as boats and vans.

Freshwater anglers spend \$7.8 billion a year. Saltwater anglers spend \$2.4 billion a year. Despite these figures, not everything on the fishing front is rosy, according to the National Wildlife Federation.

"All of us who enjoy fishing must realize that the sport is threatened by many of our own environmental mistakes," said Jay D. Hair, NWF executive vice president, citing such problems as water contaminated by toxic wastes, agricultural runoff, overfishing, and dam construction on fish

spawning streams. "One of the most grave threats is the loss of habitat such as wetlands, which is increasingly critical. Another is acid rain, which is already responsible for fish losses

Booklet answers questions

Questions consumers may have about their AT&T telephone set are answered in a new booklet which is available from AT&T Information Systems.

The eight-page booklet, "Telephone Talk About Your AT&T Telephone Set," tells of the changes and choices AT&T customers now have as a result of divestiture of AT&T on Jan. 1, 1984. The questions which are most frequently asked are answered, such as how to get a phone repaired; how to continue leasing a phone; who to call for what; what services are available for the handicapped; and where to buy phone sets and equipment. Toll-free numbers for contacting AT&T are also listed.

This free booklet may be gotten from AT&T Phone Center Store or by calling the AT&T consumer sales and service office on 1-800-555-8111.

in 212 Adirondack lakes and ponds, and threatens hundreds of other bodies of water across the country," Hair said.

"If we as a nation of anglers wish to continue to enjoy fishing and protect our fishing-related economy, then we must protect, enhance and restore our valuable fishery habitat."

Clinton County

Sports

ARCHERY'S PREMIER EVENT

6th ANNUAL



JUNE 15, 16, 17 Fri., Sat., Sun.

- Displays by over 80 top Manufacturers
- Seminars on all phases of archery
- Bow tuning & speed testing
- See 20 FREE hunting movies
- Over \$5,000 in door prizes
- Shooting events—bring your bow
- Meet all of archery's top personalities:

Fred Bear, Tom Jennings, Tink Nathan, and more!

ARCHERY CORPORATION
ANDERSON

GRAND LEDGE HWY., GRAND LEDGE, MICH.

Phone (517) 627-3251

ARCHERY'S BIGGEST EVENT - DON'T MISS IT.

SALE

Model TC 350
Gas Powered
Trimmer
21cc Bump
Feed Head

Reg. \$174.95

\$149⁹⁵



EXCELLENT VALUE!

TORO

Casey's Lawn & Sport

106 N. Sterling
Ashley, MI
847-4115

KIM CORDRAY, OWNER

STARDUSTER

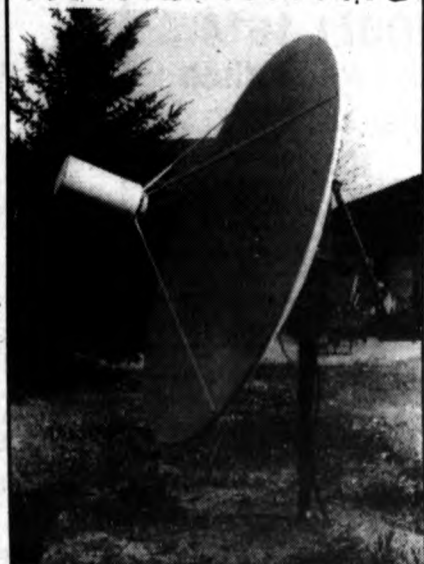

TV From Outer Space!

EDUCATION • SPORTS • RELIGION • MOVIES • NEWS
WEATHER • SPECIAL EVENTS • FINANCIAL • ENTERTAINMENT

Expand your TV VIEWING HORIZONS WITH THIS HIGH QUALITY Satellite Antenna system. These superb antenna systems are backed by quality reputation of the company.

Rugged, simple and quick to install, and precision engineered, the Satellite Antenna has become the standard of excellence in its field.

A variety of brand names to select from with dish sizes ranging from 6 to 30 feet.

Financing Available.

SATELLITE ANTENNAS

John's Satellite Sales & Service

2500 N. US-27 Phone 517-224-2153

St. Johns, MI 48879

Hours: Mon.-Fri. 8:00-5:00, Sat. 8:00-Noon. Evening appointments available.

A Quality Product is always your Best investment.



Outdoors By Dick Bradley

Darkness gives way to gray, and then enough light to see several boats spread along the shallows of the lake. Their movement is slow and very little sound emits from any of them. They are out early to usher in one of Michigan's finest fishing traditions, the opening of the bass season.

Like the deer season opener, the first day of bass fishing offers one of the best times of the year for taking the quarry. Usually coinciding with the spawning season, visual evidence of the presence of fish is available. And if the fisherman has scouted his lake at all, he will have located several of the scooped-out, light-colored telltale signs that there are bass in the area he has chosen to fish.

He will have found a few of their beds. That same visual evidence of spawning activity is, of course, available to everyone. Being there early is an advantage.

A second advantage to pursuing bass during the spawning season is that fish will often strike out of the desire to protect their bedding territory as well as out of a sense of hunger. A lure thus cast into the proximity of spawning bass has twice the likelihood of being taken.

You may have seen the swirling wake of a bass in shallow water, chasing an intruding fish that has ventured too close. This is another way that bass give their presence away during the early part of the season. Only during intense feeding sprees do they lunge and swirl and distort the surface as much during any other part of the year.

And finally, a reason for being out early on the opening of bass season is the sheer joy of the quest. As in any kind of fishing for gamefish, there is the mystery of the unknown. On opening day more than any other time, it seems to me, we can expect the unexpected; that is fun and sport.

I can remember the gray dawn when my partner and I pushed off the waters of a lake completely unknown to us at the time. After an hour's fruitless search, we finally found a spawning area and caught and released 14 respectable bass.

I remember the time when I was about to step quiet-

ly into my boat when a large swirl near the back caused me to stop in my tracks. Slowly and carefully I rigged up my rod and cast to the spot. An almost immediate "take" thrilled me, but moments later I was landing a 4-pound channel catfish.

I remember the opener when a friend and I caught 26 bass of from 12 to 20 inches by 10 in the morning.

And I can remember the morning when I had moved carefully to a spawning area where I had earlier seen a bed and a large bass. A telltale swirl greeted my approach and just as I cast to the area with great expectations, the furry, wet head of a muskrat appeared.

These are just a new of the reasons that when the mornings of the early part of bass season become light enough to see, there are already boats moving stealthily on the lake.

Playter finishes first at Owosso Speedway

Fantastic racing with the Super Stocks occurred Saturday night on the half mile dirt oval at Owosso Speedway. Gene Playter won the feature event, with Kris Patterson placing second, Joe Dorer, third, and Ray Gadd, fourth.

The four car dash was won by Joe Dorer, of Coldwater. Dorer also won a heat event as did Dave Mulder, of Ovid. The pursuit was fast and exciting with Gene Playter holding off Kris Patterson and Pat Atgate.

Sports Stocks were equally as exciting on the quarter mile dirt oval with John Forsyth winning the feature event. Ron Parrish was second and Dave Kurka, third. Ron Parrish

won the four car dash. Mike McMullen won a heat race, as did Mike Jenson. The pursuit race was won by Dave Kurka.

Many believe that the best teas grow at high altitudes, sometimes at over 6,000 feet.

Where Mid Michigan



Comes
Together For
The Movies

WFSL TV 47

The words to the U.S. Presidential song "Hail to the Chief," are from Sir Walter Scott's *The Lady of the Lake*.

CAPC seeks board nominations

The Central Area Partnership Consortium (CAPC) Board of Directors is seeking nominations from general purpose business organizations, educational agencies, and recommendations from other interested organizations for seats on the CAPC Private Industry Council. Currently, vacancies exist in the private and educa-

tional sectors, and there is a need for female/minority representation.

The PIC works effectively in partnership with the public Board of Directors to develop, monitor, and evaluate appropriate employment and training programs for residents and employers within Gratiot,

(Continued on page 31)

VACATION TIME IS HERE!

Keelean Buick-Pontiac-GMC Truck is having a station wagon and van conversion sale on new, demonstrator and factory official wagons.

WE HAVE 10 IN STOCK NOW



Pontiac 6000 LE Wagon

- Little Station Wagons for economy
- Mid Size Station Wagons-good mileage with lots of room
- Big Station Wagon for extra comfort

Front wheel drive & rear wheel drive
4 passenger - 4 cyl.
6 passenger - 6 cyl.
8 passenger - 8 cyl.

AND
VAN CONVERSIONS
by Cozy Craft and Tra Tech

BUY NOW AND SAVE

Keelean Buick-Pontiac-GMC Truck

210 W. Higham St., St. Johns, MI
(517) 224-3231

HANECKOW

for SHERIFF

Pd. by Cand. Comm.

"A bee is never as busy as it seems; it's just that it can't buzz any slower."

-Kin Hubbard

DUMP STATION

FOR TRASH - JUNK & RUBBISH

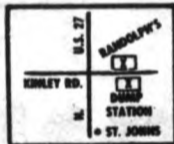

RANDOLPH'S
TRI-COUNTRY
TRANSFER
STATION

Open
mon.-Thru Fri.
8 a.m. to 5 p.m.
Every 3rd Sat. 8-12

224-8059

N. U.S. 27 at Kinley Rd. - St. Johns

DENNIS TRAILER SALES

5226 N. Grand River Ave., Lansing, MI 48906 - (517) 321-1805



Layton Trailers



FULL SERVICE DEALER



Camping Trailers

L.P. Gas Fill • Large Parts Store • Unit Storage
Sanitary Dump Station • Licensed Service Dept. • RV Insurance

Lindy



1984 MINI MOTORHOME
Skyline-built RV's carry the U.L. label

FINANCING AVAILABLE
FROM 12.25% UP TO 12 YEARS

Minimum Down
At These Closeout
Prices



1984 Lindy Mini's
Stock Unit Specials

LINDY SPECIAL, 1984, 22.5': Model 2211. Serial No.0448-T. Chev. 350 chassis, sleeps 6, rear bath. A&E 5000 awning, running boards, 7 cu. refer. 5' cab over matt.

Factory List \$24,479
CLOSEOUT \$21,550

LINDY DELUXE, 1984, 22.5': Model 2241. Serial No. 0762-T. Chev. 350 chassis, sleeps 6. Rear double bed. A&E 5000 awning, running boards. 7 cu. Dometic refer, chassis air, cruise control.

Factory List \$26,418
CLOSEOUT \$22,977

LINDY DELUXE, 1984, 22.5': Model No. 2241. Serial No. 1013-T. Chev. 350 chassis. Sleeps 6, rear double bed, roof rack and ladder. Cruise control, chassis air, dead bolt lock. AM/FM cassette.

Factory List \$26,173
CLOSEOUT \$23,153

LINDY DELUXE, 1984, 26': Model No. 2631, Serial No. 1279-T. Ford 460 chassis, 65 lb. L.P. tank, barrel chairs, executive cab package. Side sofa, generator ready.

Factory List \$30,486
CLOSEOUT \$26,455

POWER KING

A FAMILY OF TOUGH TRACTORS



SPECTACULAR
SPRING
SAVINGS

MODEL 1212 Reg. \$3,835.00 NOW

12 H.P. Kohler Engine
Includes 42" Mower
Key, Electric Start

\$3,395⁰⁰

MODEL 1614
With 3 Point Hitch

Reg. \$5,295.00
NOW!

\$4,695⁰⁰

MODEL 2418
With 3 Point Hitch

Reg. \$5,995.00
NOW!

\$5,395⁰⁰

Stop out for a FREE demonstration
GARY'S SMALL ENGINE SERVICE

—PHONE 663-3036—

Hours: 8 a.m. to 6 p.m., Monday thru Saturday,
1/2 mile east of hospital on Kinneyville Rd.

P-W Community Players set local stage for summer production

"Most of the staff has been chosen, and we're excited about auditions," said Kaye Pilmore. "We're hoping for a large, enthusiastic cast."

Pilmore volunteered to direct the Pewamo-Westphalia Community Players' summer musical, "Annie Get Your Gun," and plans are now underway for what could be one of their largest cast plays in the history of the group.

The PWCP is a non-profit organization which began

back in 1970. Since then, the theatre enthusiasts have staged more than 22 plays and musicals, including such favorites as "Oklahoma," "The Sound of Music" and "South Pacific."

"It's an appropriate year to do 'Annie Get Your Gun,'" commented Pilmore, "as this is Irving Berlin's 96th birthday year, and one of the songs which he wrote for Annie was 'Old Fashioned Wedding.' It was the last song

he wrote."

Pilmore added, "Also, Ethel Merman, who starred in the Broadway version of 'Annie Get Your Gun,' died this year, and Berlin wrote the production with her in mind."

The staff members for "Annie" include Steve Kimball, lighting; Alice Kramer, set design; Lesley Daman and Bernita Fedewa, co-musical directors; Tim Spencer, orchestra director; Darlene Costello, costume design;

Susie Feldpausch, accompanist; and Cheryl Pell, publicity. According to Pilmore, there are still openings for a stage manager and a property manager.

"We can always use lots of help," said Pilmore.

Auditions for "Annie Get Your Gun" were June 4th and again tonight, from 7 p.m. to 9 p.m., at the Pewamo Elementary gymnasium in Pewamo. Production dates are slated for

August 10, 11, 12, 17 and 18. For more information, please call 593-2265 and 593-3278.

Brown promoted to program director

Dr. Norman A. Brown, a former resident of Bath, has been named program director of the W.K. Kellogg Foundation in Battle Creek. Brown, currently the dean and director of the Agricultural Extension Service at the University of Minnesota, will join the Foundation on July 2nd.

As dean and director of the Minnesota Extension Service, Brown is responsible for a staff of more than 800 extension faculty serving the state's 87 counties. He is also a professor with the university and since 1974, has served as special advisor in agriculture and rural development to the Partners of the Americas, an organization concerned with improving the quality of life in Latin America and the Caribbean.

From 1972-1980, Brown was a professor and director of 4-H Youth Programs with the Cooperative Extension Service at

Michigan State University. There he administered statewide youth activities involving a staff of 220, serving 258,000 young people. For two years prior to taking that post, he was assistant director of resident instruction in the College of Agriculture and Natural Resources at MSU.

From 1960 to 1963, Brown taught high school and adult education in Bath. He also served on the Bath Board of Education.

In his position as a program director, Dr. Brown will work with the programming staff to develop and review Foundation priorities, evaluate and recommend proposals for funding, and administer active projects.

Areas of particular involvement will include agriculture and food supply; continuing adult education; and leadership, economic and youth development.

Delinquency rate declines for second year

The delinquency rate for single-family home loans made by the Farmers Home Administration has declined steadily for the second consecutive year.

Calvin C. Lutz, state director in Michigan, recently announced the delinquency rate in March was 12.7 percent of the Michigan Farmers Home Administration total of 25,069 single-family home loans, down from 16.8 percent in March of 1983.

"In real numbers, this means that some 980 fewer borrowers are late in their payments," Lutz said. "Those families can feel more secure with the knowledge that their loans are current. A large measure of the credit for this improvement must go to FmHA field personnel who counsel and advise homeowners on family

finances and budgeting." The Farmers Home Ad- (Continued on page 26)

McNalley's Dawn Donuts



- ★ Donuts Baked Fresh Daily on Location
- ★ Coffee's always on!
- ★ Open 24 Hours
- ★ Beer, Snack & Ice Cream now available

BE A HERO!!
Take a Dozen to Work!



McNally's Amoco & Dawn Donuts
U.S. 27 & 127 Interchange • DeWitt
Phone 669-3141





drive ways

ASPHALT & CONCRETE

- Approaches • Patios
- Driveways • Sidewalks

for **FREE ESTIMATES**
call **699-2800**

**- CONCRETE or ASPHALT -
- MAINTENANCE or REPAIR -**

Attention! Mid-Michigan Homeowners: Area residents - thinking of having driveways installed this new year? Interstate currently has several driveways scheduled for completion this summer. Help us install your drive when we're in your area and save money!

LET US HELP YOU SAVE MONEY!!





'CONNOR

SOFT WATER

SALES ◊ SERVICE ◊ RENTALS

24 MONTHS RENT
WITH THE OPTION
TO PURCHASE

ST. JOHNS 224-7414

WONDERFUL
WORLD
OF
VIVIANE
WOODARD
COSMETICS



GENE BARNHART
2250 E. TOWNSEND RD.
ST. JOHNS, MICHIGAN
48879

PHONE 224-4480

If You've Got Baseball Fever



**Redwing Lanes
and
John's Satellite Sales & Service**



Present Sports on **BIG SCREEN T.V.**
at Redwing Lanes

★ Baseball ★ Basketball ★ Boxing ★ Etc.

STOP IN AND SEE OUR NEW T.V. AND SATELLITE DISH

Behind Andy's IGA on North U.S. 27 • St. Johns

Ovid-Shepardsville News

By Lucille Spencer

On June 9, the UMYF of the Shepardsville Church will be having a bake sale in Ovid. Time and place to be announced later.

Combined services will begin June 17 with the first six weeks at Shepardsville, June 17-July 22, and then at Price, July 29 through September 3.

The ladies of the Shepardsville Church will be having charge of the Worship Service on June 10. The service will be on the bi-centennial of Methodism in America.

Just a reminder, the Caring and Sharing Club will be meeting at Mary's Kitchen for a dinner at 1 p.m., on Monday, June 4th. All are asked to meet in a group there. The Ovid area Senior Citizens will be eating at the Wheel Inn on Thursday, June 14th, at 1 p.m. Those going are asked to meet the group there at the time specified. Please note the change in date.

Safety check list warns parents

Summer is quickly approaching, and thousands of children will be finished with school and home for the next few months. Many will be unsupervised during the day while their parents are at work.

Every year, 3,000 children under the age of 14 die in home accidents, according to figures from the National Safety Council. These deaths are often due to accidents such as fires, drownings, suffocation, electrocution and poisoning, all of which can be avoided.

With these facts in mind, the Mid-Michigan Chapter of the American Red Cross has developed a check-list for parents to review with their children, which should make both of them feel a little safer.

- Hold regular fire drills — and make sure there is a designated spot where everyone is to meet in the event of a fire.

- Teach children how to dial emergency numbers, and what to say once they reach those who can help them. Don't forget to have the children practice giving direc-

tions to the home.

- Tape your address and telephone numbers next to the phone. Work number, local emergency, and a neighbor who is known to be at home during the day all common examples.

- Leave a first aid kit in a designated spot, and teach children simple first aid techniques.

- Review standard safety rules, such as no matches, no climbing, no using the stove. Don't forget to include special circumstances like no swimming if you have a pool.

- Warn children not to accept rides from strangers or let them into the home. Also instruct children not to admit to callers that they are alone.

- Have children call you at specific times during the day.

- Arrive home at a designated time and be sure to let the children know if you will be late.

- Set up a snack-bar equipped with sandwiches, munchies or any other foods which do not require heating, knives or any breakable tableware.

HANECKOW
for SHERIFF
Pd. by Cand. Comm.



SAVE MONEY ON CHARTERS and TOURS
Serving U.S.A. and Canada
CHECK OUR PRICES FIRST!
MID-MICHIGAN COACHES CHARTER AND TOUR SERVICE
Ph. 517 847-3745, 847-3251

Delinquency rate

(Continued from page 25)

administration, USDA's rural credit agency, makes loans to low-income families who cannot obtain mortgage credit from commercial lenders.

Lutz said the efforts of the field staff were even more impressive "when you consider that, during the two-year period, they also were processing and approving another 3,987 home loans and 3,658 farm loans."

The outstanding principal on FmHA's single-

family housing loans nationwide totaled \$21.9 billion as of January, a 3.6 percent increase from the previous year.

"This shows that, with proper counseling and loan servicing, low-income people can become successful homeowners even in times of economic stress," said Charles W. Shuman, administrator of the agency.

Altogether, the agency nationwide has a portfolio of about 1.75 million direct loans valued at \$58.3 billion.

FARMERS!
You are invited to attend
SPERRY NEW HOLLAND
HAY DAY
Friday, June 8
10 am to 3 pm

Location: M21 - 1 mile west of St. Johns to DeWitt Rd., then 1 mile south to Robert Grams Farm

Davarn Equipment Sales Inc.
137 E. Main St., Pewamo, Michigan 48873 Phone (517) 593-3363

The Lansing Community College Summer Schedule Book is Here!

You can pick up your copy NOW at the downtown LCC campus in the Student Personnel Services Building, 430 N. Capitol, or at any of the following locations:

Lansing Community Box Office Dart Auditorium 500 N. Capitol, Lansing	Howell McPherson Middle School Community Education Office 1400 W. Grand River, Howell
Capital Area Career Center Evening School Office 611 N. Hagadorn, Mason	Owosso High School Adult Education Office 765 East North St., Owosso
Charlotte Public Schools Administration Building 378 State St., Charlotte	Portland Middle School Community Education Office 306 Brush St., Portland
Haslett Public Schools Community Education Office 5450 Marsh Rd., Haslett	Theresa Merrill Community Education Center 106 Traver St., St. Johns

As part of the College's continuing effort to cut costs, the Summer Term Schedule Books will not be inserted in the Lansing State Journal as they have been in past years. Instead, Schedule Books have been mailed, bulk rate, to former students.

If you have not received an LCC Summer Term Schedule Book, you may pick one up at any of the above locations.

TELEPHONE REGISTRATION: June 11-14
ON-CAMPUS REGISTRATION: June 21-22
SUMMER TERM BEGINS: June 25



Lansing Community College is an equal opportunity, affirmative action college.



You'll like Lansing General Hospital... we guarantee it!*

It's a Lansing first... a bold move in an age of increasing consumer awareness. We are introducing our Patient Guarantee program because we are continuing to strengthen our role as Lansing's Center for Care. We guarantee you'll be happy with your stay at Lansing General Hospital and we have put that promise in writing.

We enjoy an extremely high level of patient satisfaction in regard to care, technological capabilities and other factors. We are very proud of those responses and we will continue to try even harder to meet the varied needs of our patients.

If you're curious about our new Patient Guarantee, we invite your questions.

Center for Care
Lansing General Hospital

*For specific Patient Guarantee coverage information, please call (517) 377-8385.

Top ten honored locally

The top ten students of St. Johns High School were recently announced by the high school administration, with Theresa Glowacki being named as Valedictorian and Bethany Eberhard named as Salutatorian.

Glowacki is the daughter of Frank and Janet Glowacki, of 6210 North Scott Road. She was a member of the high school orchestra; played the viola in the Pit Orchestra for four years; was a member of the String Quartet, Solo and Ensemble for four years; the Alma Symphony Orchestra; and

taught private lessons for two years.

She was also a member of the National Honor Society and the National Art Honor Society, as well as a participant of the Michigan Mathematics League. She was also active in church related activities, 4-H and was a teen leader in drawing.

Eberhard is the daughter of George and Alice Eberhard, of 300 South Prospect. She played the violin in the high school orchestra; was in the Pit Band for four years; the String Quartet; Solo and Ensemble festivals; the

Alma Symphony Orchestra; and taught private lessons for two years.

She was also a member of the National Honor Society, tutored junior high students, was a participant in the Michigan Math League and the Business Olympics.

She was also active in church related activities, including playing in the orchestra at semi-annual religious conventions.

Other students in the top ten were Cheryl Sumner, daughter of Philip and Lois Sumner, of 2633 Willowbrook Road, Elsie;

Ann Moore, daughter of James and Betty Moore, of 105 South Swegles; Carol Hufnagel, daughter of Tom and Nancy Hufnagel, of 1011 North Clinton Avenue; Kimberly Heyer, daughter of Charles and Beth Heyer, of 2425 West Taft Road; Diane Hoffer, daughter of Carol and Gayle Hoffer, of 302 Emmons; Barbara Stork, daughter of Alice Bigelow, of 305 South Prospect; John Marten, son of

Harold and Bernice Marten; and Christine Warren, daughter of Win Warren, of 807 West Baldwin, and Janice Wilbur.

Spartan Ventures launched at MSU

Michigan State University launches its fourth season of "Spartan Ventures" for young learners June 17 on the East Lansing campus. The one-week enrichment sessions are sponsored by MSU Lifelong Education Programs. Separate camps focus on biology, the physical sciences, math and writing, and computer literacy.

"The need to interest youngsters in math and science has been a matter for national debate for the past year," notes Dr. Julian Brandou, Ventures coordinator and assistant dean of the College of Natural Science.

"These programs are designed to stimulate interest in science before definite educational and career goals are set."

The June 17 through August 10 program combines classroom sessions with field trips and recreational activities. The camps are supervised by faculty and MSU resident advisors.

New to the lineup this year is "Pencils and Problems," which stresses expository writing and math skills. Open to youngsters ages 12 to 15, the session are June 17-22 and June 24-29.

Other sessions include: Computer Camp, June 24-29, July 8-13, and July 22-27 and August 5-10; Physical Science Sampler, June 17-22 and July 15-20; Biological Science Sampler, June 24-29 and August 5-10.



Bethany Eberhard



Theresa Glowacki

CASE Tractor Sale

Model, HP	Reg. Price	SAVE	SALE PRICE
110-10HP Briggs & Stratton Eng.	\$2170	\$575	\$1595
116-16HP Briggs & Stratton Eng.	\$2620	\$675	\$1945
210-10HP Kohler Engine	\$3090	\$745	\$2345
220-10 HP Kohler Engine	\$3370	\$825	\$2545
222-12HP Kohler Engine	\$3570	\$825	\$2745
224-14HP Kohler Engine	\$4150	\$1005	\$3145
444-14HP Kohler Engine	\$4430	\$1185	\$3245
446-16HP Onan Engine	\$4830	\$1295	\$3535
448-18 HP Onan Engine	\$5200	\$1405	\$3795

All Tractor Prices with Mowers
All Tractors on Display!

NO DOWN PAYMENT BANK FINANCING
*To Qualified Buyers

Our Deal Is Tough To Beat
Western Auto Store

Downtown Williamston
Limited Offer No Phone Quotes

Just in time for Father's Day

Close Out on Cords!

Men's Corduroy Pants

By French Arrow, Dee Cee, Maverick

Now **\$8.95** Only

Sizes 28 to 42
In gray, black, navy and tan

Designer Jeans

By Dee Cee

Specially Priced at **\$10.50**
Sizes 28 - 40

SPECIAL Men's SPECIAL

Maverick Jeans

Flare leg, full cut

100% cotton **\$10.50**
Sizes 29 to 42

Check Our Clearance Table

Assortment of Shirts, Sweaters & Pants **\$3.00**

Special Table of Men's Sport Shoes **\$10.00**

Becker's MEN'S WEAR

118 S. Main, Fowler
Phone 593-2077

COME CANOE!

- Open 7 days a week
- Delivery & pick up available
- Overnight trip set-ups

Smitty's Canoe Livery

606 Canal St. Portland

(517) 647-7911

JANKOVIC'S RESTAURANT

Maple Rapids

Take a break, sit back in comfortable surroundings & enjoy a delicious meal at reasonable prices.

"Where Cooking Is An Art & Dining Is A Pleasure."

FRIDAY FISH FRY

Fresh Fish

(All you can eat) **\$4.10**
w/Salad Bar

SATURDAY

BAR BQ RIBS

w/Salad Bar

SUNDAY

Country Style Chicken

w/Salad Bar

BREAKFAST SERVED ANYTIME

Daily Specials

10% Senior Citizens Discount • Carry Out

JANKOVIC'S RESTAURANT

125 N. Maple Ave. • Maple Rapids

Hours 7 am to 8 pm, 7 days (517) 682-4676

Fitch Studio

- Senior and Family Portraits
- Kiddie Klub
- Weddings
- Passports
- Frames
- Copy and Restoration

224-3565

100 N. Emmons
St. Johns

DEAR MOM...

A lobster's "claws" are not equal in size; if the right claw is larger, it means the lobster is "right-handed."



THE WINNER'S CIRCLE--The seventh graders at Rodney B. Wilson Middle School recently completed a substance abuse program entitled the Winner's Circle. Under the program, students were required to pledge never to take drugs, write a 200 word essay, a poem and design a poster on why they decided not to use drugs. All students who completed the projects were given a Winner's Circle t-shirt. All of the projects were judged and awards were given for the most creative projects. A ten-speed bicycle was also given away in a final drawing. The program was sponsored by several St. Johns businesses.

June 10th marks last day for insured corn sign-up

June 10 is the final planting date for insured corn according to Barbara Cranson, District Director for the Federal Crop Insurance Corporation (FCIC).

"Acres of corn planted by June 10, insured by FCIC (or by private company reinsured by FCIC), must be reported by July 10 to receive full insurance coverage," says Cranson.

Acreage planted after June 10 should also be reported on the July 10 acreage report (in the "remarks" section) as being planted too late for insurance coverage.

"The final planting date of June 10 is the latest date established by FCIC to plant and expect a normal crop to be produced. Crops initially planted after this date are not insurable unless a late planting agreement is signed by the final planting date," Cranson said.

Farmers wishing to discuss local conditions, such as excessive moisture, that may affect

planting should contact their local, authorized crop insurance agent as soon as possible.

ELECT
Eugene A. Livingston
St. Johns School Board
 on
Monday, June 11

- Capable • Supports Neighborhood Schools • Dedicated to Quality Education for all students.

— Your Support Will Be Appreciated —
Paid for by Eugene A. Livingston for School Board Committee.



Birds will love it if you leave an old cotton string mop outside in early spring. They'll pick out strands for nest-building.

Unemployment rate dips

(Continued from page 16)

unemployment rate was 12.5 percent, down slightly from February's 12.6 percent. The number of jobless in the state in February was 535,000, while the number of jobless workers in March was 539,000. Today's release breaks down the statewide March statistics.

Among the 13 areas, the Ann Arbor-Ypsilanti, Battle Creek, Benton Harbor, Detroit, Jackson and Bay City areas had drops in their March jobless rates. The Ann Arbor-Ypsilanti area had the largest decline as its rate fell from 8.3 percent to 7.2 percent, giving the area the lowest unemployment rate in March.

Flint, Kalamazoo, Lansing, Muskegon, Saginaw and the Upper Peninsula, all had marginal increases in their jobless rates during March. The Upper Peninsula had the highest unemployment rate at 19.5 percent, slightly up from the February rate of 19.4 percent.

Taylor said that all areas

showed labor force growth above a month ago indicating that jobseekers are entering the labor force in greater numbers because of the state's improving economy.

Although some areas

showed marginal jobless rate increases as labor force growth outpaced employment gains, unemployment in all the metro areas was significantly lower than a year ago.

SUMMER JOBS MICHIGAN YOUTH CORPS

An MESD representative is accepting applications for summer employment at the Clinton County Intermediate School District. Applicants must be 18 to 21 years old.

Apply in person at the District's office between 8 a.m. and 4:30 p.m., Monday - Friday:

Clinton County Intermediate School District

4179 S. U.S. 27

St. Johns, Michigan 48879
 (Just south of Taft Road - East side)

Phone 224-6834

COUPON

CLINTON AUTOMOTIVE SUPPLY INC.

Service Center
 113 W. Higham, St. Johns, MI
 224-6788

Air Condition & Cooling System

Checked FREE

with
Lube, Oil, & Filter

EXPIRES JUNE 15

COUPON

Special For The Week
Satellite Television
 Save \$400⁰⁰ - Reg. \$2,495⁰⁰

Now you, and your family, can have the choice of...100 channels, 24 hours a day...

SKYWALKER CHALLENGER ANTENNA

8 ft.-3 in. Fiberglass
 •NFW-K.LM 10 Receiver
 •Cal. and LNA 100 deg.
 •Chap. Pol I
 •M.T.I. Motor Lift

\$2,095⁰⁰ + tax
 (Completely Installed)

10 ft. Fiberglass
\$2,395⁰⁰ + tax
 (Completely Installed)

R & R Satellite TV
 St. Johns • 224-4037

Be a Winner — Financially!

Attend Financial Technology's
FREE Financial Planning Seminar

February 14 & 21, 1984 • 7:30 p.m.-9:30 p.m.
 Sheraton Inn • Creyts Road at I-496 • Lansing
 Profit from the years of experience of Lansing's leading financial planning experts and lecturers

Tues., Feb. 14 — 7:30 p.m.

- Positioning your assets for maximum benefit in the 80s
- Your \$300,000 estate — how to acquire it
- Pros and cons
- How to get the most out of IRAs

Tues., Feb. 21 — 7:30 p.m.

- How to defer and eliminate taxes
- How to convert tax liabilities for profit and tax advantages — for as little as \$2,500
- How to invest in 500 active, pumping oil and gas wells for as little as \$2,500.

You'll get ideas, plans and techniques to help you overcome the obstacles to financial security— taxes and inflation.

Space is limited... call NOW for your FREE reservation!
 (517) 351-0764

Financial Technology, Inc.
 4990 Northwind Drive • Suite 114 • East Lansing, Mich.
All Seminar Attendees are Invited to an Individual Financial Planning Consultation

Dick Herrold and Joe Brooks are Registered Representatives with Mutual Service Corp. Member NASD.

Obituaries

Rose Sarah David

Rose Sarah David, 67, of 3315 Helen Street, Harrison, and formerly of Lansing, passed away May 25, in Farwell.

She was born in Canada on May 6, 1917 to Ovilla and Rose (Bergeron) Theroux. She was married to Alvin David, of Lansing, and had been employed as a Dietician at St. Lawrence Hospital and also at Bill Gill Cleaners in Lansing.

She is survived by her husband, Alvin; two sons, Joseph Roger Gagnon and Lawrent Larry Gagnon, both of Canton, Massachusetts; on sister, Cora Doucet, of Hamilton, Ontario; five brothers, Omer Theroux, of Bath; Orville Theroux, of Hamilton; Arthur and Jerry Theroux, both of Timmin, Ontario; Henry Theroux, of DeWitt; and seven grandchildren.

Funeral services were held at 10 a.m. on Monday, May 28, at the St. Jude Catholic Church, in DeWitt, with the Father David Stotenbur officiating. Burial in the DeWitt Cemetery. Arrangements by the DeWitt Area Chapel.

Donald P. DuMond

Donald P. DuMond, 74, of 10235 Wacousta Road, DeWitt, died May 26, in Lansing.

He was a lifetime area resident and a carpenter by trade.

He is survived by two sons, Roy and LeRoy, of Lansing; four daughters, Elaine Wells, of DeWitt; Donna Morrison, of Lake Odessa; Theresa Metzmaker, of St. Johns, and Elaine Hebner, of Grand Ledge; step-son, Allen, of Hobbs, New Mexico; 19 grandchildren; six great-grandchildren; two sister, Margaret (Peg Miles), of Eagle, and Sara Kline, of Fowler.

Funeral services were held at 1 p.m., May 29, at the Holihan Funeral Home in Grand Ledge with interment in Wacousta Cemetery.

Cleo M. Parks

Cleo M. Parks, 99, of Elsie, died Tuesday, May 29, at the Durand Convalescent Center.

She was born May 21, 1885, to George and Betty Jane Canze, in New Haven Township, Shiawassee County. She married Raymond C. Parks in 1907. She lived in Elsie for 55 years while spending the last seven at the Durand Convalescent Center.

She was a member of the Elsie United Methodist Church, the Elsie Womens Literary Club and the West Elsie Extension Club. She also worked as a Blue Star Mother.

She is survived by one daughter, Mrs. Howard (Ruth) Peltier, of Elsie; one son, Arlo Parks, of Owosso; nine grandchildren; 21 great-grandchildren; two great-great-grandchildren; one daughter and two sons preceded her in death, as well as husband, Raymond, who died in 1959.

Funeral services were held at Carter Funeral Home, in Elsie, on Friday, June 1, with the Rev. Joe Glover officiating. Burial took place at Riverside Cemetery. Memorial may be made to the Elsie United Methodist Church.

Historical group organized locally

The Rochester Colony Historical Association, of Duplain, was organized May 22. Thirty residents of that area met in the United Methodist Church and elected officers.

Officers are: Robert Risley, president; John Anderson, vice-president; Jeanne Temple, secretary-treasurer; Dan Garcia and Jack Tyler, members at large. The officers named will serve as the Board of Directors.

The primary reason for the formation of the association is to save the Colony Schoolhouse from destruction. It had suffered severe damage in the April 30th windstorm. Protection, preservation and restoration of the 1866 structure are immediate goals.

The group set adult membership at \$5. Children, 15 years and under, may become associate members for \$1.

It was announced that a private benefactor has offered to pay all insurance costs for the building, but money is needed to pay for

materials, wiring and the renovation of the building. Many hours of volunteer labor will be needed to make the project succeed.

For years, the building was used for graduation parties, wedding receptions, showers, reunions and other community gatherings, and the Rochester Colony Historical Association plans to restore the building for community use again. Several generous donations have already been received. Charter memberships will be taken until September 1.

The next meeting is Tuesday, June 19, at 7:30 p.m., at the schoolhouse if possible. If not, at the United Methodist Church.

Carpet Cleaned

With This Coupon

Any Living Room

\$19⁹⁵ (Regardless of Size)

Steam Beater Extraction

Any Additional Room

\$12⁰⁰

*Satisfaction Guaranteed
*Covering the Mid-Michigan Area

Complete Housecleaning
(Free Estimates)

"Let Us Do Your Dirty Work"

Professional Building

Maintenance

CALL: 224-3281

or 1-800-624-8123

Serving Clinton County For A Decade

FACTS & FIGURES

Nearly 100 million ounces of silver bullion have been accumulated in this country during the past year, reports the Bureau of Mines.

For the third consecutive year, silver available in the U.S. has been surplus to domestic industrial needs, totaling some 150 million ounces over the three years.

For silver to remain \$3.50 above the average for 1982, experts report that more than 100 million ounces had to be

stashed away by speculators and investors.

Industrial demand for silver is down. During the fourth quarter, 1983, consumption of silver at 27.7 million ounces was down 6.4 percent from the third quarter, according to the Bureau of Mines.

Turbans are made from between ten and twenty yards of the finest muslin.

DONATE YOUR USED VEHICLE FOR A TAX DEDUCTION

The Clinton County Shared Time Auto Mechanics Training Program is looking for used vehicles for the summer class.

We will be happy to provide verification of the donation for your 1984 tax returns. If interested contact:

Kevin Kolberg, Shared Time Vocational Program, 110 W. Higham, St. Johns, MI 48879, Phone: 224-3248

REWARD!

Unclaimed School Sewing Machines

Necchi's Education Department placed orders in anticipation of large school sales. Due to budget cuts these sales were unclaimed. These machines must be sold! All Machines offered are the most modern machines in the Necchi line. These machines are MADE OF METAL and sew on all fabrics: Levi's, canvas, upholstery, nylon, stretch, vinyl, silk EVEN SEW ON LEATHER! These machines are new with a 25 year warranty. With the new 1984 Necchi you just set the color-coded dial and see magic happen. Straight sewing, zigzag, button-holes (any size), invisible blindhem, monogram, satin stitch, embroidery, applique, sew on buttons and snaps, topstitch, elastic stitch, professional serging stitch, straight stretch stitch ... all of this and more.

Without the need of old fashioned cams or programmers. Your price with the ad \$198, without this ad \$529. Cash or Check.

St. Johns VFW Post 4113

2497 N. U.S. 27

Sun., June 10th

11:00 a.m. - 3:30 p.m.

Sponsored by Midwestern Sewing Distributors

Quality. At an affordable price.



\$999*

There is only one leader... Wheel Horse. Shop around and compare. You won't find a better value in lawn tractors, anywhere.

- 11-horsepower, Synchro-balanced® Briggs & Stratton engine provides smooth, dependable power.
- Optional attachments include your choice of 5 full-floating, anti-scalp mower attachments for smooth, even cut; baggers; blades and snowthrowers.

"Since I've been selling and servicing Wheel Horse tractors, this is the best value from Wheel Horse I've ever seen."

Dan Beck

Beck & Hyde Farmarina, Inc.

U.S. 27 North, St. John, MI
224-6825

WORK HORSE
by **Wheel Horse**

*Base price for tractor only. Mowers and other attachments optional — available at participating Wheel Horse dealers only. Freight, dealer prep, delivery, state and local tax not included.

Potpourri

Dear Colleen:

Dear Colleen:

Is it possible that two people who have been married for more than 20 years really do not like one another? In our circle of friends, one couple gives this impression. They are both charming and witty in their relations with others. But they seem unable

to sit side by side for five minutes without getting into an argument that involves name-calling, shouting, nasty language, etc. I find it difficult to understand.

Sam

Dear Sam:
Couples who fight and

fuss, yet stay together, tend to uphold the old saying that you can love someone without liking them. Then, again, they may enjoy their bickering. Out of respect for their friends, however, they should reserve these antics for the privacy of their home. They have no right to make others uncomfortable.

Dear Colleen:

How many times should you forgive your boyfriend for stepping out on you? We go to different schools, hundreds of miles apart. We both have mutual friends at each

university, so I usually find out when he has dated someone else. He is always sorry and always promises "never again." But, can I believe him?

Ann

Dear Ann:
Long distance romances often run into difficulty because people make commitments they find difficult to keep. What you need to be concerned about is whether or not the boyfriend will be able to live up to a commitment when there is no distance separating the two of you.

SENIOR CITIZEN'S CORNER

HELPFUL IDEAS FOR SUCCESSFUL RETIREMENT

DENTURES

Maybe you've noticed that your dentist has been taking a little extra time to remind you of things you should do to take better care of your teeth. As you grow older, protecting natural teeth becomes increasingly important.

Loss of teeth leads to deterioration of the bone, changes the shape of the jaw and makes one look older. Good, solid teeth, along with proper dentures, maintain the shape of the jaw and prevent deterioration.

Don't stop reading here if you already have or are about to get a full set of new dentures. They need proper care, too.

The Federation of Prosthodontic Organizations has issued guidelines on proper care of dentures from day one. Such things as how to chew, what to do about "clicking," how to care for your dentures, and what to do with

them at night. FPO also reminds that dentures are not as sensitive to hot foods or liquids or the presence of bones or gristle, which means you'll need to be a bit cautious with your eating and drinking for a while.

What we have heard others say about their problems with new dentures in times past shouldn't be of too much concern. There is an adjustment period but, once it is over, properly adjusted dentures should cause no discomfort and require only a few minutes care each day.

Dentures, like natural teeth, must have proper care, however. Improper care or use can lead to bone disease and gum disease and to problems with jaw joints and muscles that bring pain or headaches — which can lead to eating problems and poor nutrition.

So, take care of your teeth - or your dentures - and you'll look and feel younger longer.

from HISTORY'S SCRAPBOOK

DATES AND EVENTS FROM YESTERYEARS

- June 7, 1773—Guatemalan earthquake claimed 25,000 victims.
- June 8, 1709—First paper money in America issued, New York City.
- June 9, 1880—First convention of Greenback Labor party held.
- June 10, 1905—First forest fire tower occupied, Greenville, Maine.
- June 11, 1938—Johnny Van de Meer pitched first of successive no-hitters.
- June 12, 1898—Emilio Aguinaldo, rebel leader against Spanish occupation, proclaims independence of the Philippines.
- June 13, 1893—One thousand-mile horse race began, Chadron, Nebraska.



RESISTING THOSE "EVIL SPIRITS"

June 10, 1984

Background Scripture: 1 Samuel 18:1-29.
Devotional Reading: Genesis 37:12-24.

Saul was a real human being, wasn't he?

At first, when with God's help they wanted to make him king over Israel, he hid among the baggage. But later, when he had drunk deeply of the cup of political power, keeping his throne became an insane obsession. Yes, how very human.

Of course, Saul's problem was not that the people didn't respect him. When he returned from his battles with the Philistines, the people would line the streets and hail him with "Saul has slain his thousands." With an accolade such as that in the midst of all the singing and dancing, the timbrels, the songs of joy and instruments of music, wouldn't you think he would be satisfied?

WHAT MORE?

But what really angered Saul was the fact that the people also sang, "and David his ten thousands." Instead of feeling gratified and pleased with his choice of David to lead his armies, Saul could only feel fear: "...what more can he have but the kingdom?" Like a petulant child, Saul goes into a sulk and the writer of 1 Samuel tells us,

"And Saul eyed David from that day on" (18:9).

From this day forward there would be no peace in Saul's heart or his house:

"And on the morrow an evil spirit from God rushed upon Saul, and he raved within his house, while David was playing his lyre, as he did day by day" (18:10).

I would give a name to that "evil spirit" that rushed upon Saul, I would call him "Jealousy." But, unlike the writer of 1 Samuel, I would not ascribe this evil spirit to God, just as Jesus did not attribute evil spirits to his Father. Nor would I be willing to say with the writer that the Lord "had departed from Saul" (18:12). Rather, it is apparent that Saul had departed from the Lord.

SAUL WAS AFRAID

Furthermore, the reason that the "evil spirit" could enter his life was that there was a void in Saul where God had been pushed out of his life. As Jesus was later to illustrate in his parable (Matthew 12), the evil spirits of

life—fear, suspicion, jealousy, etc.—can rush in only when our hearts are empty.

Had Saul been grateful to God for what he had done with and for him, if he had been content to be the great Saul who "has slain his thousands," the evil spirit of jealousy could not have "rushed upon" him. If he had continued to walk with God, he would not have had to fear David. For it was God, not himself, who had made him king, just as it was God who was giving David his success.

"And when Saul saw that he had great success, he stood in awe of him" (18:16). That was Saul's fatal error: he kept looking at David when he should have been watching God. And is that not also often our mistake, too, focussing on the creature instead of the Creator, creating a void in our lives that invites a host of evil spirits to rush in upon us?

(Based on outlines copyrighted by the Division of Christian Education, National Council of the Churches of Christ in the U.S.A. Released by Community Press Service.)



"Could you hold it right there while I contact all the major news media?"



QUIET PLEASE

Robbed: "I'd like to talk to the burglar who broke into my house last night."
Policeman: "What for?"
Robbed: "I'd like to ask him how he got in without waking my wife."



"I object to them reports what say we don't give no good education to youse!"

Editor's Quote Book

I always voted at my party's call, and I never thought of thinking for myself at all.
— W. S. Gilbert

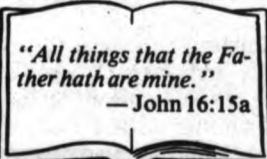

WEEKEND CROSSWORD

- ACROSS
- 1 Small drink
 - 4 Distant
 - 8 Too
 - 12 Commotion
 - 13 Miss the mark
 - 14 Cleansing material
 - 15 You: Sp.
 - 16 Mix
 - 17 Grain
 - 18 Religious holiday
 - 20 Drill
 - 23 Paving material
 - 24 First ball game
 - 27 Boast
 - 29 Blemishes
 - 31 Pronoun
 - 32 Electrified particle
 - 33 Time periods
 - 34 My: Sp.
 - 35 Accomplish
 - 36 Bards
 - 37 Catherine —
 - 38 Struggle
 - 40 Conflict
 - 41 Cincinnati —
 - 42 Jammed
 - 45 Very small
 - 47 Wander
 - 48 Toward
 - 49 God of war
 - 51 Wan
 - 52 Male relative
 - 53 Bird's home
 - 54 Mimicker
 - 55 Single
- DOWN
- 1 Satisfy
 - 2 Thought
 - 3 Italian river
 - 4 Following
 - 5 Light complexioned
 - 6 Manner
 - 7 Rich Little: init.
 - 25 Oriental title
 - 26 Raise up
 - 27 Wait
 - 28 Covering
 - 29 Garden vegetables
 - 30 Rent
 - 33 Promise
 - 34 Target
 - 36 Edgar Allen —
 - 37 Step
 - 39 Lets loose
 - 40 Be undecided
 - 42 Long rod
 - 43 English school
 - 44 Finished
 - 45 Slickly looking
 - 46 Before
 - 47 Knock
 - 50 Street: abbr.
 - 51 Father
 - 52 Thus

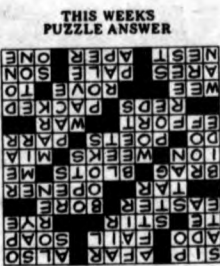

20 Tones
21 Chooses
22 Thing: Lat.

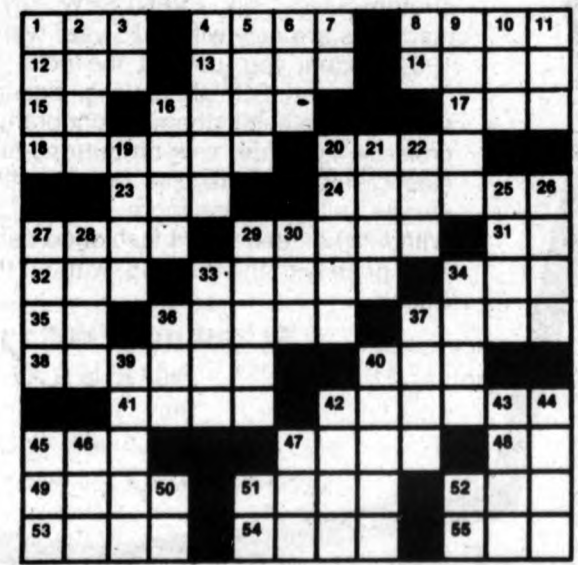

CAPC seeks nominations for board of directors

(Continued from page 24) Ionia, Isabella, and Montcalm counties. The result of the current nomination/solicitation process is to create a permanent roster for filling vacancies on the PIC as they may occur.

The process required by the Job Training Partnership Act (JTPA) for submission of nominations may require action by a Governing Board. Private Sector representatives must be nominated by a general purpose business

organization such as Chambers of Commerce, trade associations, etc. Educational and other interested organization representatives must be nominated or recommended by persons or boards in authority.

Instructions and forms for those seeking representation on the PIC are available at the Ionia County Courthouse, East Washington Street, Ionia; the Montcalm County Courthouse, Main Street,

Stanton; or at EightCAP offices at 108 East Washington Street, Ionia, and 904 Oak Drive-Turk

Lake, Greenville. Deadline for submitting applications and recommendations to CAPC Administrator

Ralph F. Loeschner is Friday, May 25.

Inquiries regarding the PIC nomination/solicita-

tion process should be referred to Brian Gibson at (616) 527-9260 or (616) 754-9315.

Ricki Burk honored as CPR instructor

Ricki Burk, a St. Johns resident, was presented with the CPR Instructor of the Year award at the American Heart Association of Michigan's annual meeting and awards luncheon, May 23, at Long's Convention Center in Lansing.

Burk has been the guiding, motivating force in expanding CPR training into a relatively rural Clinton County where very little CPR activity was occurring before her involvement.

An employee of Clinton Memorial Hospital, Burk is directly responsible for the

design, implementation and day-to-day organization of a public and in-house CPR training network that is self-supporting and meets the demand for training in the county.

Prior to her involvement, approximately 200 people per year were receiving training. The figures have grown to 1300 per year and are still escalating. These figures represent the time since Burk became an instructor in 1977 to 1981, when she became an instructor-trainer and the numbers skyrocketed.

Obituary

Charles W. Frost

Charles W. Frost, 67, of 708 W. State Road, St. Johns, passed away May 31, at Clinton Memorial Hospital.

He was born September 25, 1916, to Will and Mabel (Marten) Frost, in Gratiot County. He married Shirley J. Roberts in 1938 and spent the last 24 years in St. Johns. He was a dairy farmer in Essex Township and Texas, as well as the Civil Defense Director of Clinton County for 11 years.

He was also the past master of the F.&A.M. No. 145 in Maple Rapids; Radiant Chapter O.E.S. No. 76 in Maple Rapids; Royal Arch Masons No. 45 in St. Johns; Knights Templar in St. Johns; past chairman of the Farm Bureau; past state president of the Civil Defense Directors Association.

He is survived by his wife, Shirley; two sons, Charles L. Frost, of Edwardsburg, MI., and Jack D. Frost, of Dexter, MI; one daughter, Mrs. Jean Johnson, of Lansing; two daughter-in-laws, Dawn and Julie Frost; one son-in-law, Dennis Johnson; four grandchildren, Gregory and Angela Frost, and Brent and Chad Johnson; one brother, Melvin Frost, of St. Johns; mother-in-law, Mrs. Elma Roberts, of St. Johns; and many aunts, uncle and cousins.

Funeral services were held at 1:30 p.m., Monday, June 4, at Osgood Funeral Home, in St. Johns. Burial took place at Sowler Cemetery. Contributions were made to the Masonic F.&A.M. No. 145 in Maple Rapids.

• OPEN 7 DAYS •

★ Clinton Theatre

224-7513

ST. JOHNS

★ SHOWTIMES ★

Friday & Saturday - 7:15 & 9:15

Sunday thru Thursday - 7:30 Only

ALL SEATS 99¢

ENJOY GOOD MOVIES

Racing with The Moon PG June 1 - 7

Moscow on The Hudson R. June 8 - 14

Breakin' PG. June 15 - 21

Splash PG. June 22 - 28

Romancing The Stone PG. June 29-July 5

**PLUS
FULL TIME ARCADE**

20TH ANNIVERSARY Celebration

**FORD CELEBRATES MUSTANG'S 20TH
ANNIVERSARY WITH FACTORY-AUTHORIZED
ANNIVERSARY MONTH SAVINGS.**

**SAVE \$332.* '84 FORD
TEMPO GLX**

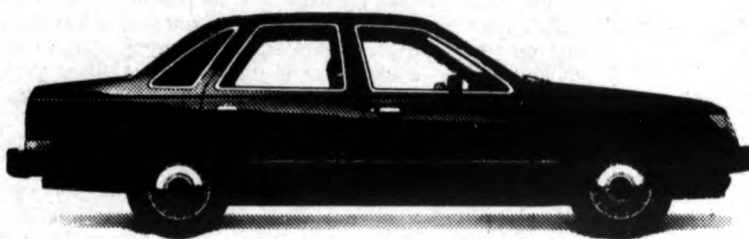

Save \$332* on a front-wheel drive Tempo GLX 4-door equipped with a Special Value Option Package which includes: 5-speed manual transaxle • Tinted glass • Power steering • Air conditioning • Front and rear bumper guards • Light/Convenience group • Front seat fold-down armrest • Console • AM/FM stereo radio • Fingertip speed control • Tilt steering wheel • Electric rear window defroster • Power lock group • Dual illuminated visor vanity mirrors.

**SAVE \$1,342.* '84 FORD
LTD BROUGHAM**



Save \$1,342* when you purchase Value Option Package which includes: Air conditioning • Tinted glass • WSW tires • Electronic digital clock • RH remote control mirror • Visor vanity mirrors • AM/FM stereo • Premium sound system • Fingertip speed control • Light group • Bumper guards and rub strips • Interval wipers • Electric rear window defroster • 3.8 liter engine • Power lock group • Vent windows • Power driver's seat • Power windows • Leather-wrapped, tilt steering wheel • Cornering lamps • Styled road wheels.

**SAVE \$1,128.* '84 FORD
THUNDERBIRD TURBO**



Save \$1,128* on the driver's car when equipped with a Special Value Package that includes: 5-speed transmission • Air conditioning • Tinted glass • AM/FM stereo/cassette • Tilt steering wheel • Rear defroster • Interval wipers • Power lock group • Power windows.

*Savings based on the manufacturer's suggested retail price of the package as compared to traditional suggested pricing of the options purchased separately.

**SEE ALL THE
ANNIVERSARY VALUE VEHICLES
AT YOUR GREATER MICHIGAN
FORD DEALER TODAY...**



**STATE OF MICHIGAN
PROBATE COURT
CLINTON COUNTY**

PUBLICATION NOTICE

Estate of RITA M. McCAFFERY, Deceased, File No. 20897

TAKE NOTICE: Ronald L. Staffen has been appointed Personal Representative of the Estate of Rita M. McCaffery who died November 26, 1978, who lived at 15476 Webster Road, Bath, Michigan, and whose Social Security Number was 380-26-7675.

Creditors are notified that copies of all claims against the deceased must be presented, personally or by mail, to both the personal representative and to the court on or before August 10, 1984. Notice is further given that the estate will be thereafter assigned to persons appearing of record entitled thereto.

Dated: May 31, 1984

Ronald L. Staffen
Personal Representative
By: Wiley E. Bean,
Attorney at Law
216 E. Kent St.
Grand Ledge, MI 48837

Wiley E. Bean P-10586
221 1/2 S. Bridge St.,
P.O. Box 97
Grand Ledge, MI 48837
(517) 627-8439

CCN-217
6-5-84
163

**NOTICE OF
MORTGAGE SALE**

Default having been made in the conditions of a certain Mortgage made by Irvin R. Everts and Elizabeth N. Everts, husband and wife, of 225 West High Street, Ovid, Michigan 48866 to Clinton National Bank & Trust Company, whose successor in interest by virtue of a name change is Clinton Bank & Trust Company of 200 North Clinton Avenue, St. Johns, Michigan 48879 dated February 5, 1975, and recorded in the office of the Register of Deeds for the County of Clinton and State of Michigan, on February 18, 1975, in Liber 279 of Mortgages, on pages 546 through 549 on which Mortgage there is claimed to be due at the date of this notice, for principal and interest, the sum of Ten Thousand Six Hundred Eighty-three & 93/100 (\$10,683.93) Dollars, and no proceedings having been instituted to recover the debt now remaining secured by said Mortgage, or any part thereof, whereby the power of sale contained in said Mortgage has become operative;

Now Therefore, Notice is Hereby Given that by virtue of the power of sale contained in said Mortgage and in pursuance of the statute in such case made and provided, the said Mortgage will be foreclosed by a sale of the premises therein described or so much thereof as may be necessary, at public auction, to the highest bidder, at the Front steps of the Courthouse in the City of St. Johns, and County of Clinton, Michigan, that being the place of holding the Circuit Court in and for said County, on July 13, 1984, at 10:00 o'clock in the fore noon of said day, and said premises will be sold to pay the amount so as aforesaid then due on said Mortgage together with 9.75 per cent interest, legal costs, Attorneys' fees and also any taxes and insurance that said Mortgagee does pay on or prior to the date of said sale; which said premises are described in said Mortgage as follows, to-wit:

Lots 3 and 4, Block D, Village of Ovid, Clinton County, Michigan according to the plat recorded in Liber 21 of Deeds, Page 367, Clinton County Records.

The aforesaid Mortgages shall have six months from and after the date of the aforesaid public sale in which to redeem the above described premises.

Dated: May 22, 1984

CLINTON BANK & TRUST COMPANY, successor corporation by virtue of a name change to Clinton National Bank & Trust Company, Mortgagee.

William G. Jackson
Attorney for Mortgagee
Business Address:
120 E. Walker Street
P.O. Box 246
St. Johns, Michigan 48879

CCN-212
5/29, 6/5,
6/12, 6/19,
6/26/84
441

"Conscience is the voice of the soul."
—Jean-Jacques Rousseau

MORTGAGE SALE

Default has occurred in the conditions of a mortgage made by DONOVAN A. DOSEY, JR., a single man, Mortgagor, to WATERFIELD MORTGAGE COMPANY, INC., an Indiana corporation, having its principal offices at 333 East Washington, Fort Wayne, Indiana, Mortgagee, dated February 25, 1983, and recorded with the Clinton County Register of Deeds on March 1, 1983, in Liber 397, Page 915. By reason of such default the undersigned elects to declare the entire unpaid amount of said mortgage due and payable forthwith.

At the date of this notice there is claimed to be due for principal and interest on said mortgage the sum of One Hundred Four Thousand Eight Hundred Thirty One Dollars and Twenty Seven Cents (\$104,831.27). No suit or proceeding at law has been instituted to recover the debt secured by said mortgage or any part thereof.

Notice is hereby given that by virtue of the power of sale contained in said mortgage and the statute in such case made and provided and to pay said amount with interest as provided in said mortgage, and all legal costs, charges, and expenses, including attorney's fees allowed by law, said mortgage will be foreclosed by sale of the mortgaged premises at public vendue to the highest bidder at the front entrance to the Clinton County Courthouse, the place of holding the Circuit Court within the County of Clinton, City of St. Johns, Michigan, on July 12, 1984 at 10:00 a.m.

Pursuant to Public Act No. 104, Public Acts of 1971 (M.S.A. 27A3240 (3)) the redemption period shall be six (6) months from the date of the foreclosure sale.

The premises covered by said mortgage is situated in the Township of DeWitt, County of Clinton, State of Michigan, described as follows

Lot 11, Forest Hills, Section 10, T5N, R2W, DeWitt Township, Clinton County, Michigan, as recorded in Liber 3 of Plats, Page 17.

Dated: May 29, 1984

WATERFIELD MORTGAGE COMPANY, INC.
an Indiana corporation,
Mortgagee

RUSSELL & BATCHELOR
Attorneys for Mortgagee
Old Kent Center
200 Monroe Ave.,
Suite 555
Grand Rapids, MI 49503

CCN-209
5-9, 6-5, 6-12,
6-19-84
357

Public Notice

**CITY OF
ST. JOHNS**

**NOTICE OF
PUBLIC HEARING
ORDINANCE NO. 352**

Notice is hereby given that the City of St. Johns will hold a Public Hearing on June 25, 1984 at 7:45 p.m., in the City Commission Chambers, 121 E. Walker Street, St. Johns, Michigan. The purpose will be to hear all persons interested in a proposed Zoning Ordinance amendment which, if adopted, would provide regulations with respect to the construction, erection and use of satellite television antennas.

**Richard L. Coletta
City Clerk**

224-126

6-5-84

CITY OF ST. JOHNS

**NOTICE OF BIDS
OIL**

Sealed bids for a 12 month supply of oil will be received until 3:00 p.m., Wednesday, June 20, 1984, in the office of the City Clerk, 121 E. Walker Street, P.O. Box 149, St. Johns, Michigan 48879-0149.

The bids must be sealed and bear the name of the bidder on the outside of the envelope and be plainly marked "Oil Bids". The bids will be publicly opened and read at this time and referred to the City Commission for awarding, study or rejection at their regular meeting on June 25, 1984 at 7:30 p.m., in the City Commission Chambers, 121 E. Walker Street.

Specifications may be picked up at the City Offices, 121 E. Walker Street, between the hours of 8:00 a.m. and 5:00 p.m.

The City of St. Johns reserves the right to reject any or all bids and to waive any defects in the bids or bidding in the best interest of the City of St. Johns and to accept the proposal, which in the opinion of the City Commission, best serves the interest and needs of the City of St. Johns.

**Richard L. Coletta
City Clerk**

224-127

6-5-84

**ANNUAL
SCHOOL
ELECTION**

**NOTICE OF ANNUAL ELECTION
OF THE ELECTORS OF
BATH COMMUNITY SCHOOLS
CLINTON AND SHIAWASSEE
COUNTIES, MICHIGAN
TO BE HELD
JUNE 11, 1984**

TO THE ELECTORS OF THE SCHOOL DISTRICT:

Please Take Notice that the Annual Election of the School District will be held on Monday, June 11, 1984, in the Bath Elementary All-Purpose Room.

THE POLLS OF ELECTION WILL OPEN AT 7:00 O'CLOCK, A.M., AND CLOSE AT 8:00 O'CLOCK, P.M.

At the Annual School Election there will be elected two (2) members to the Board of Education of the district for full terms of four (4) years ending in 1988.

THE FOLLOWING PERSONS HAVE BEEN NOMINATED TO FILL SUCH VACANCIES:

Dale J. Dailey Walter K. Kyes Thomas C. VanDyke

All school electors who are registered with the city or township clerk of the city or township in which they reside are eligible to vote at this election.

This Notice is given by order of the Board of Education.

**Ronald Foote
Secretary, Board of Education**

669-049

5-29, 6-5-84

Docket No. AB-18 (Sub-No. 56)

NOTICE OF INTENT TO ABANDON

THE CHESAPEAKE AND OHIO RAILWAY COMPANY (C&O) hereby gives notice that on or about June 25, 1984, it intends to file with the Interstate Commerce Commission, Washington, D.C. 20423, an application for a certificate permitting abandonment of a portion of its Portland Subdivision (formerly called Ionia Subdivision) extending from Milepost 3.43 (Valuation Station 5190+00) near Grand Ledge, to Milepost 11.54 (Valuation Station 5618+06) at end of line at or near Portland, a distance of approximately 8.11 miles, in Eaton, Clinton and Ionia Counties, MI. The line for which the abandonment will be filed includes the stations of Eagle (Milepost 4.3), and Portland (Milepost 11.5).

The reasons for the proposed abandonment are that the ownership of the line has been unprofitable, and the involved rail assets can be better used elsewhere.

This line of railroad has appeared on the system diagram map in Category 1 since August 18, 1982.

The interest of railroad employees will be protected by the imposition of Oregon Short Line conditions and/or such other conditions as the Interstate Commerce Commission may deem appropriate.

Any interested person, after the application is filed on or about June 25, 1984, is entitled to file with the Interstate Commerce Commission written comments concerning the proposed abandonment or protests to it.

Protests must contain the following:

- (1) Protestant's name, address and business;
- (2) A statement describing protestant's interest in the proceeding including:
 - (i) A description of protestant's use of the line;
 - (ii) If protestant does not use the line, information concerning the group or public interest it represents; and
 - (iii) If protestant's interest is limited to the retention of service over a portion of the line, a description of the portion of the line subject to protestant's interest (with milepost designations if available).
- (3) Specific reasons why protestant opposes the application including information regarding protestant's reliance on the involved service (this information must be supported by affidavits of persons with personal knowledge of the fact(s));
- (4) Any rebuttal of material submitted by applicant; and
- (5) If an oral hearing is desired, a request for and reasons why an oral hearing is necessary.

In addition, a commenting party or protestant may provide a statement of position and a summary of evidence regarding:

- (i) intent to offer financial assistance;
- (ii) environmental impact;
- (iii) impact on rural and community development;
- (iv) suitability of the properties for other public purposes; and
- (v) recommended provisions for protection of the interests of employees.

Written comments and protests will be considered by the Commission in determining whether an investigation is needed to assist in determining what disposition to make of the application. The Commission will automatically direct investigation if a protest is filed which demonstrates: (1) the protestant filed a feeder line application under 49 U.S.C. 10910; (2) the feeder line application involves any portion of the rail line involved in the abandonment or discontinuance application; (3) the feeder line application was filed prior to the date the abandonment or discontinuance application was filed; and (4) the feeder line application is pending before the Commission. If an investigation is conducted, the commenting party or protestant may participate in the proceeding as its interests may appear.

Those parties filing protests to the proposed abandonment and discontinuance of service should be prepared to participate actively in either oral hearings or through the submission of additional material in the form of verified statements. Parties seeking information concerning the filing of protests should refer to 49 CFR 1152.25.

Written comments and protests should indicate the proceeding designation No. AB-18 (Sub-No. 56), and should be filed with the Secretary, Interstate Commerce Commission, Washington, D.C. 20423, no later than July 25, 1984. Interested persons may file a written comment or protest with the Commission to become a party to this abandonment proceeding. A copy of each written comment or protest shall be served upon the representatives of the applicant, Rene' J. Gunning (113), Chessie System, Suite 2204, 100 North Charles Street, Baltimore, MD 21201, and Peter J. Shudtz, Chessie System, P.O. Box 6419, Cleveland, OH 44101. The original and two (2) copies of all comments or protests shall be filed with the Commission with a certificate of service.

If no protests are received within 30 days after the application is filed, the Commission will grant the abandonment request and issue a certificate which permits the abandonment to occur within 75 days after the application is filed.

The line sought to be abandoned will be available for subsidy or sale for continued rail use, if the commission decides to permit the abandonment, in accordance with applicable laws and regulations (49 U.S.C. 10905 and 49 CFR 1152.27). Applicant will promptly provide upon request to each interested party an estimate of the subsidy and minimum purchase price required to keep the line in operation. The carrier's representative to whom inquiries may be made concerning sale or subsidy terms is Barry Holt Blank (313), Chessie System, 100 North Charles Street, Baltimore, MD 21201.

Persons seeking further information concerning abandonment and discontinuance of service procedures may contact the Interstate Commerce Commission's Rail Section, Office of Proceedings, or the Office of Transportation Analysis, Rail Services Planning Office, or refer to the full abandonment regulations at 49 CFR Part 1152.

A copy of the application will be available for public inspection on or after June 25, 1984, at the C&O's freight agency, 702 North Clinton, Grand Ledge, MI, open 8:00 AM to 5:00 PM, Monday through Friday (closed for lunch from 12:00 Noon to 1:00 PM). The carrier shall furnish a copy of the application to any interested person proposing to file a protest or comment, upon request.

224-122

6-5, 6-7-84



Superstition is that if you use the same pillow your dog uses, you will dream what he dreams.

Badge Beat

On May 23, the Clinton County Sheriffs Department were called to the scene of a car and bicycle accident that occurred in Westphalia.

According to deputies, Kevin Smith, 21, of Westphalia, was east bound on Oak Street, near Westphalia Street, when Derek Maxwell, 11, of Westphalia, was west bound. Reports say that Maxwell was not looking when he crossed over into the lane of the vehicle driven by Smith.

Maxwell was transported to Carson City Hospital by Portland Area Ambulance.

On May 25, at approximately 12:50 p.m., deputies investigated a single car accident in Victor Township. Deputies say that a vehicle driven by Dusty Anderson, 26, of Ovid, was east bound on Round Lake Road near Chadwick, when he ran off the roadway and rolled over. He was cited for

careless driving and transported to Sparrow Hospital by Mercy Ambulance.

At approximately 1:15, deputies were called to the scene of a motorcycle accident involving driver James A. Brown, 30, of St. Ignace, MI. According to deputies, Brown was east bound on Pratt Road near Airport Road, when he lost control of his motorcycle on the wet road. He was treated at Clinton Memorial Hospital. No ticket was issued.

Youth to apply for jobs

(Continued from page 17)

last from six to 12 weeks and pay \$3.35 an hour. Corps members could work a 30 or 40-hour week.

Taylor said that anticipated work sites for the program will include public parks and recreation areas, highway areas, county fairs, hospitals and schools.

MESC offices, in most

cases, will be open normal working hours from 8:15 a.m. to 4:30 p.m., Monday through Friday, during the next two weeks to accept applications for the Youth Corps, Taylor said.

Young people should apply only once," he stated. "Duplicate applications could cause a person to be dropped from the applicant

pool entirely."

MESC offices will screen all forms and refer the names of eligible candidates to employers. Employers will then contact the applicants directly to arrange for interviews.

As in any job interview situation, Taylor advised young people to appear on time for their interview

and be prepared to show proof of age and Social Security card. Failure to accept a job or to report for an interview could result in no further referrals for the youth.

Pending final legislative action, this year's Michigan Youth Corps is expected to create 15,500 summer jobs.

ABANDONED VEHICLE SALE

The below listed vehicles will be offered at public sale on 6-14-84 at 9:00 a.m. at 812 E. State Street, St. Johns, Michigan.

1. 1973 Plymouth, 2 Dr., Vin No. VL29C3B503447
2. 1966 Chrysler, 4 Dr., Vin No. CH43J63310792
3. 1972 Ford, 4 Dr., Vin No. 2H31H235916

the below vehicle will be offered at 9862 Round Lake Road, Laingsburg, Michigan, on July 12, 1984 at 9:00 a.m.

1. 1972 Chevrolet, Vin No. 1M47R2J131959

the below vehicle will be offered at 603 1/2 E. Grand River Avenue, Laingsburg, Michigan on July 12, 1984 at 9:30 a.m.

1. 1973 Pontiac, 2 Dr., Vin No. 2H37R3P207923

224-123

6-5-84

ANNUAL SCHOOL ELECTION

NOTICE OF ANNUAL ELECTION OF THE ELECTORS OF PEWAMO-WESTPHALIA COMMUNITY SCHOOLS IONIA AND CLINTON COUNTIES, MICHIGAN TO BE HELD JUNE 11, 1984

TO THE ELECTORS OF THE SCHOOL DISTRICT:

Please Take Notice that the Annual Election of the School District will be held on Monday, June 11, 1984, in Pewamo-Westphalia High School Building.

THE POLLS OF ELECTION WILL OPEN AT 7:00 O'CLOCK, A.M. AND CLOSE AT 8:00 O'CLOCK, P.M.

At the Annual School Election there will be elected two (2) members to the Board of Education of the district for full terms of four (4) years ending in 1988.

THE FOLLOWING PERSONS HAVE BEEN NOMINATED TO FILL SUCH VACANCIES:

William Bohr
Eugene Droste
Ronald Fowler

TAKE FURTHER NOTICE THAT the following proposition will be submitted to the vote of the electors at the Annual Election:

TAX RATE LIMITATION INCREASE PROPOSITION FOR OPERATING PURPOSES

Shall the limitation on the amount of taxes which may be assessed against all property in Pewamo-Westphalia Community Schools, Ionia and Clinton Counties, Michigan, be increased by 23 mills (\$23.00 on each \$1,000.00) on state equalized valuation for the year 1984, for the purpose of providing additional funds for operating purposes (22 mills of the above increase being a renewal of 22 mills for operating purposes which expired with the 1983 tax levy and 1 mill being additional operating millage)?

All school electors who are registered with the city or township clerk in the city or township in which they reside are eligible to vote at this election.

I, Lucille Heppie, Treasurer of Ionia County, Michigan, hereby certify that, as of March 5, 1984, the records of this Office indicate that the total of all voted increases over and above the tax limitation established by the Constitution of Michigan, in any local units of government affecting the taxable property located in Pewamo-Westphalia Community School, Ionia and Clinton Counties, Michigan, is as follows:

By Ionia County:	.00125 unlimited
By Lyons Township:	None
By North Plains Township:	None
By Portland Township:	None
By the School District:	None

Lucille Heppie
Treasurer,
Ionia County, Michigan

I, Gerald E. Shepard, Treasurer of Clinton County, Michigan, hereby certify that, as of March 2, 1984, the records of this Office indicate that the total of all voted increases over and above the tax limitation established by the Constitution of Michigan, in any local units of government affecting the taxable property located in Pewamo-Westphalia Community Schools, Ionia and Clinton Counties, Michigan, is as follows:

By Clinton County:	None
By Bengal Township:	None
By Eagle Township:	None
By Lebanon Township:	None
By Dallas Township:	None
By Riley Township:	None
By Westphalia Township:	None
By the School District:	None

Gerald E. Shepard
Treasurer,
Clinton County, Michigan

This Notice is given by order of the Board of Education.

Mary Ann Schmitt
Secretary, Board of Education

224-121

5/29, 6/5/84

ANNUAL SCHOOL ELECTION

NOTICE OF ANNUAL ELECTION OF THE ELECTORS OF DEWITT PUBLIC SCHOOLS CLINTON COUNTY, MICHIGAN TO BE HELD JUNE 11, 1984

TO THE ELECTORS OF THE SCHOOL DISTRICT:

Please Take Notice that the Annual Election of the School District will be held on Monday, June 11, 1984, in the Gymnasium of the Fuerstenau Building, City of DeWitt, Michigan.

THE POLLS OF ELECTION WILL OPEN AT 7:00 O'CLOCK, A.M. AND CLOSE AT 8:00 O'CLOCK, P.M.

At the Annual School Election there will be elected two (2) members to the Board of Education of the district for full terms of four (4) years ending in 1988.

THE FOLLOWING PERSONS HAVE BEEN NOMINATED TO FILL SUCH VACANCIES:

Dona Gartside
James C. Osborn

Dick Smeage
Glenn D. Tarrant

All school electors who are registered with the city or township clerk of the city or township in which they reside are eligible to vote at this election.

This Notice is given by order of the Board of Education.

Kenneth A. Price
Secretary, Board of Education

669-050

5/29, 6/5/84

ANNUAL SCHOOL ELECTION

NOTICE OF ANNUAL ELECTION OF THE ELECTORS OF FULTON SCHOOLS GRATIOT AND CLINTON COUNTIES, MICHIGAN TO BE HELD JUNE 11, 1984

TO THE ELECTORS OF THE SCHOOL DISTRICT:

Please Take Notice that the Annual Election of the School District will be held on Monday, June 11, 1984, in the Fulton Township Hall.

THE POLLS OF ELECTION WILL OPEN AT 7:00 O'CLOCK, A.M., AND CLOSE AT 8:00 O'CLOCK, P.M.

At the Annual School Election there will be elected two (2) members to the Board of Education of the district for full terms of four (4) years ending in 1988.

THE FOLLOWING PERSONS HAVE BEEN NOMINATED TO FILL SUCH VACANCIES:

Phillip Hyde
David Slavik
Larry C. Walden

All school electors who are registered with the city or township clerk of the city or township in which they reside are eligible to vote at this election.

This Notice is given by order of the Board of Education.

Phillip Hyde
Secretary, Board of Education

224-117

5-29, 6-5-84

**CITY OF ST. JOHNS
1984-1985 FISCAL YEAR BUDGET
(INCLUDING REVENUE SHARING)**

The following is a summary of the 1984-1985 fiscal year budget:

PROJECTED RECEIPTS	
General and Related Funds	\$ 3,113,247.00
Water Funds	1,069,600.00
Revenue Sharing	108,586.00
Total Projected Receipts	\$ 4,291,433.00
PROJECTED EXPENDITURES	
General Fund Department	\$ 1,660,655.00
Mobile Equipment Fund	315,892.00
Major Street Fund	186,958.00
Local Street Fund	188,327.00
Library Fund	70,633.00
Bond Retirement Fund	413,920.00
Garbage Landfill Fund	191,501.00
Special Assessment Fund	85,361.00
Revenue Sharing Fund	108,586.00
a) Audit Fee	\$ 850.00
b) Library Approp.	35,700.00
c) Ambulance Approp.	7,365.00
d) Local Street Approp.	35,000.00
e) Public Safety Bldg. Res.	5,000.00
f) Major Street Approp.	19,671.00
g) Downtown Reserve Approp.	5,000.00
Revenue Sharing Projected Exp.	\$ 108,586.00
Water Funds	\$1,069,600.00
Total Projected Expenditures	\$ 4,291,433.00

Copies of the budget are available for public inspection at the office of the City Clerk, 121 E. Walker Street, St. Johns, Michigan.

**Richard L. Coletta
City Clerk**

224-128

6-5-84

**NOTICE OF
A PUBLIC HEARING**

**ON INCREASING PROPERTY TAXES
AND ON PROPOSED 1984-85 BUDGET**

PLEASE TAKE NOTICE that on June 14, 1984, at 7:00 o'clock p.m. at 8060 Ely Highway, Middleton, MI 48856 the Board of Education of Fulton Schools will hold a joint public hearing to consider the district's proposed 1984-85 budget and to consider the levying in 1984 of an additional proposed millage rate of .4976 mills for operating purposes pursuant to Act 5, Public Acts of Michigan, 1982.

The Board of Education may not adopt its proposed 1984-85 budget until after the public hearing. A copy of the proposed 1984-85 budget is available for public inspection during normal business hours at 8060 Ely Highway, Middleton, MI 48856.

The Board of Education has the complete authority to establish that 31.9 mills be levied in 1984 from within its present authorized millage rate. The additional proposed millage rate would increase revenues for operating purposes from ad valorem property tax levies in 1984 otherwise permitted by Act 5, Public Acts of Michigan, 1982, by one and five-tenths percent (1.5%).

The purpose of the hearing is to receive testimony and discuss both the school district's proposed 1984-85 budget and the levy of an additional millage rate. Following the public hearing, the Board of Education may adopt its 1984-85 budget; not less than seven (7) days following the public hearing the Board of Education may approve the levy of all or any portion of the proposed additional millage rate.

This notice is given by order of the Board of Education.

Phillip Hyde, Secretary

224-125

6-5-84



After the explosion of the volcano Krakatoa on August 27, 1883, the moon appeared blue.

**ANNUAL
SCHOOL ELECTION**

**NOTICE OF ANNUAL ELECTION
OF THE ELECTORS OF
ST. JOHNS PUBLIC SCHOOLS
CLINTON AND GRATIOT
COUNTIES, MICHIGAN
TO BE HELD JUNE 11, 1984**

TO THE ELECTORS OF THE SCHOOL DISTRICT:

Please Take Notice that the Annual Election of the School District will be held on Monday, June 11, 1984, in the School District.

THE POLLS OF ELECTION WILL OPEN AT 7:00 O'CLOCK, A.M. AND CLOSE AT 8:00 O'CLOCK, P.M.

At the Annual School Election there will be elected two (2) members to the Board of Education of the district for full terms of four (4) years ending in 1988.

THE FOLLOWING PERSONS HAVE BEEN NOMINATED TO FILL SUCH VACANCIES:

Neil Barnhart Eugene A. Livingston William E. McCarthy

TAKE FURTHER NOTICE THAT the following propositions will be submitted to the vote of the electors at the Annual Election:

I. MILLAGE RENEWAL PROPOSITION

Shall the limitation on the amount of taxes which may be assessed against all property in St. Johns Public Schools, Clinton and Gratiot Counties, Michigan, be increased by 18.25 mills (\$18.25 on each \$1,000.00) on state equalized valuation for a period of 5 years, 1984 to 1988, inclusive, for the purpose of providing additional funds for operating purposes (17.75 mills of the above increase being a renewal of 17.75 mills for general operating purposes and .50 mill for maintenance and repair of school facilities all of which expired with the 1983 tax levy)?

II. ADDITIONAL MILLAGE PROPOSITION

Shall the limitation on the amount of taxes which may be assessed against all property in St. Johns Public Schools, Clinton and Gratiot Counties, Michigan, be increased by 1 mill (\$1.00 on each \$1,000.00) on state equalized valuation for the year 1984, for the purpose of providing additional funds for operating purposes (this being a separate proposal in addition to the increase submitted in Proposition I at this same election)?

THE VOTING PLACES ARE AS FOLLOWS:

- PRECINCT NO. 1
Voting Place-Auditorium of the Rodney B. Wilson Jr.
High School.
- PRECINCT NO. 2
Voting Place-The East Essex School.
- PRECINCT NO. 3
Voting Place-Eureka School.
- PRECINCT NO. 4
Voting Place-East Olive Schools.
- PRECINCT NO. 5
Voting Place-Riley Elementary School
5935 W. Pratt Road.

All school electors who are registered with the city or township clerk in the city or township in which they reside are eligible to vote at this election.

I, Gerald E. Shepard, Treasurer of Clinton County, Michigan, hereby certify that, as of March 30, 1984, the records of this Office indicate that the total of all voted increases over and above the tax limitation established by the Constitution of Michigan, in any local units of government affecting the taxable property located in St. Johns Public Schools, Clinton and Gratiot Counties, Michigan, is as follows:

By Clinton County:	None
By Essex Township:	None
By Greenbrush Township:	None
By Westphalia Township:	None
By Duplain Township:	None
By Victor Township:	None
By Bengal Township:	None
By Benham Township:	None
By Ovid Township:	None
By Riley Township:	None
By Watertown Township:	None
By the School District:	3.5 mills, 1984 only

**Gerald E. Shepard
Treasurer
Clinton County, Michigan**

I, Julie A. Luneack, Treasurer of Gratiot County, Michigan, hereby certify that, as of March 30, 1984, the records of this Office indicate that the total of all voted increases over and above the tax limitation established by the Constitution of Michigan, in any local units of government affecting the taxable property located in St. Johns Public Schools, Clinton and Gratiot Counties, Michigan, is as follows:

By Gratiot County:	None
By Fulton Township:	None
By Elba Township:	None
By Washington Township:	None
By the School District:	3.5 mills, 1984 only

**Julie A. Luneack
Treasurer
Gratiot County, Michigan**

This Notice is given by order of the Board of Education.

**Peter Apostol
Secretary, Board of Education**

224-120

5-29, 6-5-84

Births

Virag

Mr. and Mrs. Norman J. Virag, of 1220 Wild Turkey Lane, are proud to an-

NOTICE OF BID

The Clinton County Road Commission will receive sealed bids at its office at 3536 S. US-27, St. Johns, Michigan until 10:30 AM, Thursday, June 28, 1984 for the following:

Insurance Protection, including but not limited to: Master Policy, Comprehensive Excess, and Fleet Auto. Detailed specifications may be obtained at the Road Commission Office.

The Board reserves the right to reject any or all bids, and to accept the bid that is, in their opinion, in the best interest of the Commission.

BOARD OF CLINTON COUNTY ROAD COMMISSIONERS,
Cleo Friend
Paul Nobis
Donald Seyfried

224-124

6-5, 6-12-84

NOTICE

TO THE CITIZENS OF WATERTOWN CHARTER TOWNSHIP, Clinton County, MI;

Notice is hereby given of the first reading at the Board of Trustees Meeting, April 16, 1984, of the Cablevision Ordinance 6.2. Copies of said ordinance have been posted in the following locations within the township:

Wacousta General Store
13051 S. Wacousta Rd.
Grand Ledge, MI 48837

Myriad Market (formerly Flo's)
8949 W. Grand River Ave.
Grand Ledge, MI 48837

Quality Farm & Fleet Supply
5241 W. Grand River Ave.
Lansing, MI 48906

Royal Scot Golf & Bowl
4722 W. Grand River Ave.
Lansing, MI 48906

Cash-Way Lumber Co.
5401 W. Grand River Ave.
Lansing, MI 48906

Watertown Charter Twp.
12803 S. Wacousta Rd.
Grand Ledge, MI 48837

SAID ORDINANCE No. 6.2 being:
AN ORDINANCE GRANTING TO CONTINENTAL CABLEVISION OF MICHIGAN, INC., A NON-EXCLUSIVE FRANCHISE TO PROVIDE CABLE COMMUNICATION SERVICE (AS DEFINED IN ORDINANCE 6 SECTION 3 (b)) TO A "LIMITED NON-EXCLUSIVE FRANCHISE AREA" WITHIN THE CHARTER TOWNSHIP OF WATERTOWN, CLINTON COUNTY, MICHIGAN, AND TO INSTALL, MAINTAIN AND OPERATE A CABLE COMMUNICATIONS SYSTEM WITHIN SAID LIMITED NON-EXCLUSIVE FRANCHISE AREA AND TO PROVIDE AN EFFECTIVE DATE HEREOF.

Charlene M. Borgeson, Clerk
WATERTOWN CHARTER TOWNSHIP

First Publication: 5/1/84; 5/17/84
Second Publication: 5/31/84; 6/5/84

627-141

5/31, 6/5/84

WATERTOWN CHARTER TOWNSHIP

Synopsis Minutes of Regular Meeting May 21, 1984

Meeting called to order, 7:00 p.m., by Supervisor Huntoon. Pledge.

Roll call: Present-Borgeson, Carlson, Dunnigan, Fraser, Gorman, Huntoon; Absent-Lowell (excused). Agenda approved with additions. Minutes of 4/16/84 and 4/23/84 approved. Treasurer's report accepted as presented. Payment to auditor deleted from bills. Remainder of bills approved for payment. Correspondence: Letter from Supervisor re: employment and new office hours; Letter from B. Boughton to County Prosecutor Newman.

Agenda items:

- Audit report postponed until next meeting.
- Heard County Commissioner's report, Parks & Recreation report, and Planning Commission report.
- Cablevision Ordinance 6.2, second reading, approved.
- Heard report on fire clean-up.
- Announced hiring of D. Hilliard as Sexton/maintenance personnel.
- Authorized purchase of new trimmer if necessary.
- Road report heard. Moved to send letter to Road Commission re: dangerous intersection, Howe and Wacousta Rds.
- DeWitt-Watertown sewer agreement turned over to Planning Commission for consideration and advice.
- Planning Commission asked to address re-naming of "Old" Francis Rd.
- Set October as deadline for receipt of proposed bylaws for Planning Commission and Parks and Recreation Board.
- Approved resolution to require concrete or steel vaults in Cemetery.
- Appointed Borgeson and Lowell as committee to bring back recommendations re: Cemetery Board.
- Approved Girl Scout Car Wash.
- Referred question of ownership of section of Lowell Rd. to attorney.
- Tabled action on request of Legal Aid of Central Michigan.
- Appointed Huntoon Board representative to PAL organization.
- Approved resolution calling for replacement of one-lane bridge on Herbison Rd. over river west of Wacousta Rd. Meeting adjourned, 9:10 p.m.

Charlene Borgeson, Clerk
Willard Huntoon, Supervisor

627-140

5/31, 6/5/84

nounce the birth of their daughter, Alison Mary Victoria. She was born May 21, at Edward W. Sparrow Hospital in Lansing.

Mead

Mr. and Mrs. Stephen R. Mead, of 5425 W. Cutler Road, DeWitt, are pleased to announce the birth of their daughter, Ashley Ann. She was born May 21, at Edward W. Sparrow Hospital in Lansing.

Klingbeil

A boy, Cody Lee, was born to Mr. and Mrs. Leon Klingbeil, of 1008D Suntree Blvd., St. Johns. He was born on May 21 at Clinton Memorial Hospital.

Cody weighed seven pounds and 14 and a half ounces. He has one brother. His grandparents are Lester and Catherine Sehlke, Bob and Jan DeLine, and Jim and Connie Klingbeil.

Pohl

A girl, Jody Marie, was born to Mr. and Mrs. Stormin Pohl, of 610 N. Clinton Ave, on May 21, at Clinton Memorial Hospital.

Jody weighed eight pounds and 15 ounces. Her grandparents are Mr. and Mrs. Norman Pohl and Donna Rueckert.

Cox

A boy, Joshua Damon, was born to Mr. and Mrs. John D. Cox, Sr., of 208 E. Chimney Hill Drive, on May 22, at Clinton Memorial Hospital.

Joshua weighed seven pounds and six ounces. He has one brother and two sisters. His grandparents are Mr. and Mrs. George A. Phillips.

Myers

A girl, Sara Nicole, was born to Mr. and Mrs. Mark Myers, of 1516 S. Lansing St., on May 26, at Clinton Memorial Hospital.

Sara weighed eight pounds and eight and one quarter ounces. She has one brother. Her grandparents are Ross and Kay Myers, Donna and the late

Raymond Eister. Her great-grandparents are L.G. and Virginia Myers. She has one great-great-grandmother, Helen Edwards.

Nobis

A boy, Taylor Lee, was born to Mr. and Mrs. Chuck Nobis, of St. Johns, on May 25, at Clinton Memorial Hospital.

He weighed eight pounds and five and a half ounces. His grandparents are Phyllis and Carl Nobis, and Doris and James O'Connor.

Luchenbill

A boy, David Wayne, was born to Mr. and Mrs. David Wayne Luchenbill, of 414 E. Exchange St., Owosso, on May 23, at Clinton Memorial Hospital.

David weighed five pounds and eight and one quarter ounces. His grandparents are Mr. and Mrs. Jack Waterbury, and Mr. and Mrs. Wesley Luchenbill.

Spitzley

A boy, Adam Francis, was born to Mr. and Mrs. Francis D. Spitzley, of 8338 S. Grange Road, Portland, on May 23, at Clinton Memorial Hospital.

Adam weighed nine pounds and one ounce. His grandparents are Mr. and Mrs. Clarence Rademacher, and Mr. and Mrs. Leon Spitzley.

Feldpausch

A boy, Chad Michael, was born to Mr. and Mrs. Lee Feldpausch, of 4705 N. Forest Hill Road, St. Johns, on May 25, at Clinton Memorial Hospital.

Chad weighed 10 pounds and two and one quarter ounces. He has one brother and two sisters. Grandparents are Leo and Virginia Feldpausch, and Ernest and Thelma Miller. Great-grandparents are Eleanor VanElls and Martha B. Miller.

Kindel

Larry C. and Cynthia Kindel, of Route 3, St. Johns, are pleased to announce the birth of their son, Grant Tyler. He was born May 25 at St. Lawrence Hospital in Lansing.

Maatman

Joel P. and Maybeth H. Maatman, of 401 Meadowview, St. Johns, are proud to announce the birth of their son, Kyle Patrick. He was born May 14 at St. Lawrence Hospital in Lansing.



When discovered in 1781, the planet Uranus was named George in honor of King George III of England.

STATE OF MICHIGAN 29th JUDICIAL CIRCUIT CLINTON COUNTY

PUBLICATION AND NOTICE OF FRIEND OF THE COURT ANNUAL STATUTORY REVIEW

PUBLIC NOTICE ANNUAL REVIEW OF PERFORMANCE RECORD OF THE FRIEND OF THE COURT

Under Michigan Law the Chief Circuit Judge annually reviews the performance record of the Friend of the Court. The review will be conducted on or about July 1, 1984. This review is limited by law to the following criteria: whether the Friend of the Court is guilty of misconduct, neglect of statutory duty, or failure to carry out the written orders of the Court relative to a statutory duty; whether the purposes of the Friend of the Court Act are being met; and whether the duties of the Friend of the Court are being carried out in a manner that reflects the needs of the community. Members of the public may submit written comments to the Chief Judge relating to these criteria. Send your written comments, with your name and address, to: Hon. RANDY L. TAHVONEN, Clinton County Courthouse, St. Johns, MI 48879.

CCN 218

6-5, 6-12, 6-19, 6-26-84

LEGAL NOTICE

Notice is hereby given that the Clinton County Planning Commission will conduct a public hearing on June 13, 1984 at 8:00 P.M. in the Clinton County Courthouse, St. Johns, Michigan.

The subject of the Public Hearing will be the consideration of the following amendments to OR-1-78, the Clinton County Zoning Ordinance.

Case Number ZC-5-6-84 Ovid Township - Rezoning
Rezoning from R-1B Low Density Residential District to M-1 Light Industrial District, the following described property which generally lies in Section 12 of Ovid Township, East of Hollister Road, South of High Road, West of High Road and the Village limits of Ovid and North of the Grand Trunk Railroad.

Legal Description: Commencing at the Northeast corner of the West 1/2 of the Southwest 1/4 of Section 12, T7N, R1W, in Michigan running thence South 433 Feet, thence West 300 Feet, thence North 433 Feet, thence East 300 Feet to place of beginning.

2.98 acres m/1

Applicant and Owner:

Deloris and Teresa Dunson
Route No. 2
Ovid, MI

The Rezoning petition and OR-1-78, the Clinton County Zoning Ordinance are available for public inspection in the Department of Development Control located at 1003 S. Oakland Street, St. Johns, Michigan 48879 between 8:00 A.M. - 5:00 P.M., Monday through Friday. Interested persons are requested to attend the hearing and voice their opinions in respect thereto or written comments may be forwarded to the Department. Please call 224-6761 Ext. 221 for further information. Please be advised that a field trip to view the above referenced site will be held on Wednesday, June 6, 1984 at 9:00 A.M. Persons interested in attending the field trip may contact the department for further information.

J. Anthony Nelson, Director
Department of Development Control

224-113

5/15, 6/5/84

**DEADLINE
FRIDAY
NOON**

**we're
telling you...
our low prices are
UNBEATABLE!**

**When did you last
pay 5¢ a word for
classified advertising?
WE HAVE THE LOWEST
PRICE ON CLASSIFIEDS
ANYWHERE...!**

**\$1.00 BUYS YOU
20 WORDS AND YOUR
MESSAGE REACHES OVER
14,000 HOMES.**

FOR SALE: 30 inch aluminum roll away bed, tan-brown mattress, good condition, \$20. Phone 517-485-1468. 15308 Yorkeleigh Dr., Lansing.

FOR SALE: 38.6 acres, Montcalm County, East of Stanton, North of 522 on Vickerville Road. Call 517-626-6152.

FOR SALE: 3 bedroom house with garage. Also 1979 Monte Carlo, \$3,000. 663-3052, 669-2095.

SELLERS wanted for the new Harrison Flea Market, spaces \$5, with table \$6. Call 539-1538.

I WILL Do Housecleaning. EXPERIENCED. Sewing and quilting. (Mending, alterations, new garments) 862-5322. Can furnish references.

GLEANER K Combine 1971, 10 foot head, cab, chopper, power steering, Oliver 3 pt. 7 foot mower. Phone 838-4493.

NEED a sitter for your house or pets? By the day or week. Have had experience with alarm systems. 517-236-7720.

MERCURY Zephyr Wagon, 1979, SHARP! Phone 224-3770.

**This page now featured in only the Clinton County News and the DeWitt/Bath Review at Tremendous Savings... Advertising messages travel to over 14,000 Homes (within our circulation borders).
Family Ads Only! Maximum Limit: 20 Words
Drop your copy at the office or mail it with your check to:
117 E. Walker, St. Johns, MI 48879**

**DEADLINE:
TUESDAY
NOON**

Your classified ad runs in 6 community papers for the price of one!

Classified ads

Lansing Area 323-1711

**TO BUY
SELL
OR
TRADE
Call Today!**

**Eaton County Newschronicle
543-2301**

**Clinton County News
224-2361**

**Grand Ledge Independent
627-4025**

**Portland Review & Observer
647-7508**

Real Estate For Sale 700

FOR SALE: House/Cottage between Ithaca/Stanton. 2 bedroom, carpeted, stone fireplace, aluminum siding, frontage, private lake. Ask \$35,000, possible land contract. Call (517)393-2706 after 5p.m.

FOR SALE at 7172 Taft Rd., just west of Francis Rd. Very nice 3 bedroom home. Two and two-tenths acres on dead end road. One car garage, pole barn. Call Larry Mueller, at 372-5313 or ERA Gardner Realty Inc., at 321-6750. 849-19452.

GRAND LEDGE: Immaculate ranch with large kitchen, spacious living room, basement, two car garage. Assumable 11.25 per cent mortgage. Call Century 21, SASSE REAL ESTATE, 627-4074 or Bonnie Loucks 627-4398. S119.

GRAND LEDGE, 7287 W. Willow. Beautiful acre 3 bedroom home. TERMS. TARGET REALTY, 669-8351. \$47,000.

GRAYLING-KALKASKA AREA: \$100 Down 10 acres, beautiful hardwoods and pines. Close to lakes, rivers, and state land. Surveyed- \$5,995 to \$8,995, 11% interest, \$60 to \$100 a month. Write KA-DE Realty, P.O. Box 226, Grayling, MI 49738, or call 517-348-2340.

HOUSE FOR SALE: 3 bedrooms, large kitchen. Grand Ledge area. \$23,000. Call 627-2619.

HOUSE For Sale by Owner: 3 bedroom Ranch, 1 1/2 baths, Family room with fireplace, many extras. Blended mortgage available. Delta Township, Grand Ledge Schools, \$63,900. Call 627-9756.

JUST LISTED -West Jefferson St., Grand Ledge. Super cute 2 bedroom home! Ranch style, fenced yard, nice garden, one car garage, full basement. Only \$37,000. Call THE PROPERTY SHOP, 627-4005.

LAINGSBURG by owner. Ranch on huge corner property in quiet subdivision. Three bedrooms, three baths, two fireplaces, partially finished walkout basement, large two car garage, screen sun porch, central air, mature shade. Asking mid 70s, make reasonable offer. SERIOUS INQUIRIES ONLY, 651-5708.

PORTLAND: Come and take a look at this Farm Home just outside of town. New windows, formal dining room, 4-5 bedrooms, and 2 car garage. Located on black top and has natural gas service. Call Dar Benjamin and Associates Real Estate, 647-4152 or Randy, 647-2105.

PORTLAND: 10480 W. Grand River. 2 bedroom Brick Ranch on large country lot. Wood burner, patio with privacy fence, 26x40 garage with wood stove. Harold Green Realty, 647-4188 or Gerry Osmar, 647-4658.

PORTLAND THREE Unit apartment house for sale. Priced at \$29,000 negotiable. For more information call Jerry, 517-593-3283.

PORTLAND: Still Meadow Subdivision. 4 bedroom blevel, 1 1/2 baths, Family Room with fireplace, deck. Easy access to I-96. Harold Green Realty 647-4188 or Glenna Moyer 647-4798.

RURAL CHARLOTTE: 10 acres, frontage on two roads. Small one bedroom home. Pole building. A REAL OPPORTUNITY! Town and Country Realty and Builders Co. 517-645-2460.

START PACKING! Leave the rent payments behind. Build your equity and pride in your own home. Only \$2,500 down can get you started. Newly remodeled 3 bedroom ranch. Large fenced lot. Land contract terms available. Call Thomas Kenny, 339-2466. (O-1426).

Real Estate For Sale 700

WAVERLY AREA: Ravenswood Subdivision. New listing. 1,700 square feet. Walk-Out Ranch. Finished Wreck Room, 3 bedrooms, 3 baths. A must to see. Call Kabe Realty, 321-1565.

YOU could be sailing in your own back yard--at beautiful RAINBOW LAKE. Easlick Properties, Inc., P.O. Box 185, Perrinton, MI 48871. Phone 517-682-4323.

Publishers Notice: All real estate advertised in this newspaper is subject to the Federal Fair Housing Act of 1968 which makes it illegal to advertise "any preference, limitation, or discrimination based on race, color, religion, sex, or national origin, or an intention to make any such preference, limitation, or discrimination."

This newspaper will not knowingly accept any advertising for real estate which is in violation of the law. Our readers are informed that all dwellings advertised in this newspaper are available on an equal opportunity basis.

Real Estate Wanted 703

RESPONSIBLE family seeking two or three bedroom home in DeWitt, Bath, or south of St. Johns area. Call Collect 517-772-5723.

Duplexes for Sale 709

HOLT: 2 Duplexes for sale. Easy assumptions or land contract terms. \$66,900 and \$39,900. Call Kabe Realty, 321-1565.

CHARLOTTE: Beautiful Country Home on 20 or 60 acres. Panoramic views, 4 bedrooms, 2 baths, nice size rooms, circular drive, patio, 2 car garage, pole building. Also, Holly Park Mobile Home. Owner, 543-5895.

FARM FOR SALE: 39 acres with large home and barn. At 7565 Barr Rd., Portland.

Investment Property 711 For Sale

YOU could be windserfing in your own back yard--at beautiful RAINBOW LAKE. Easlick Properties, Inc., P.O. Box 185, Perrinton, MI 48871. Phone 517-682-4323.

Lots & Acreage 712 For Sale

PEACEFUL, Secluded, Rolling Country Building Site. Some fruit trees and shade trees on 9 1/2 acres. Call 517-593-2488.

PROPERTY FOR SALE: 30 acres, 70% woods with stream. Call 224-8089.

TEN wooded acres, between Charlotte and Lansing. Paved road, perked, excellent neighborhood, hilly. 627-7764 evenings.

Land Contracts 713

CASH For Land Contracts. Fast, friendly local service. Call William F. Holley and Associates Realty Company, 517-862-5514.

CASH FOR LAND CONTRACTS & REAL ESTATE LOANS

Any type property anywhere in Michigan. 24 Hours. Call 337-1373 or 1-800-292-1550. First National Accept Co.

Mobile Homes For Sale 714

FOR SALE: 1984 Fairmont Mobile Home. 14'x70', 2 bedroom, double insulation walls and ceiling, front kitchen with bay window, many built in appliances, shed included. Located in Grand Ledge Ravines. \$20,500 or \$5,00 down and take over payments. Call 627-5993 after 4:30p.m.

Mobile Homes For Sale 714

HOLLY PARK: 1979, 14x70 with 7x24 Expando, all appliances including water softener, furnished 2 bedroom, 1/2 bath, 10'x10 metal shed. Grand Ledge Ravines. Call 627-6913.

MOBILE HOME MOVING: Complete tear-down and set-up. Fully insured. Imperial Homes, 817 N. Clinton, Grand Ledge. 627-6622.

MOBILE HOMES / Lots. One month free rent. Phone Webberville 521-3929.

NEW 1984 Liberty, 14x70, 3 bedrooms, 2 full baths, garden tub in master bath. Energy saving insulation in ceiling, walls, and floors. Completely furnished. Washer and dryer hook ups. Imperial Mobile Homes, 817 N. Clinton, Grand Ledge. 627-7881, 627-9189. Open 7 days a week.

Resort & Lake Property For Sale 716

RAINBOW LAKE: Two lakefront homes. One, 3 bedroom, and one, four bedroom. Both nice year around homes. For information contact, Adam's State Wide Realty Inc., 517-584-3353.

Apartments to Rent 800

CHARLOTTE AREA- Spacious two bedroom apartment, \$260 monthly. Carpeted, decorated, all kitchen appliances and carpets. Senior Citizens: We are now offering a seven percent rent discount, plus a reduced security deposit. For information call 543-6058, Shaker House Apartments.

FULLY FURNISHED, redecorated, one bedroom, storage, very pleasant. Married couple only. Near downtown Portland. Phone 647-6762.

GRAND LEDGE: Efficiency apartment for rent. Suitable for working adult. Completely furnished. Includes utilities. References and security deposit required. 627-6174.

GRAND LEDGE apartment for rent - One bedroom, carpet, air, laundry. \$225 and \$230. Available immediately. 321-9697.

PORTLAND APARTMENTS Close to shopping, quiet setting. Conveniently located off I-96 just minutes from Lansing. Spacious 2 bedroom apartments from \$189. Village Green Management Co. Equal Housing Opportunity. 647-4910.

WASHINGTON HEIGHTS APTS. Spacious one and two bedroom apartments in beautiful Okemos area. Pool and tennis courts, central air conditioning, dishwashers, garbage disposals. No pets. From \$250. 349-9228.

Garden Square Apartments - Potterville

Rent free first month for 2 bedroom apartment. Carpet, appliances, drapes, laundry, patio and balcony. \$297 plus partial utilities. Take Temp I-69 (U.S. 27 South) to Potterville. North on M-100 Two blocks. For more information, please call Osborn Management Co., 372-2213. An Equal Housing Opportunity.

Halls to Rent 805

HALL With kitchen, in Mulliken. \$125. Smaller rooms. After 6pm, 649-8376.

Office Space to Rent 812

FOR LEASE or Rent. Office, shop and storage yard. Located 854 W. Jefferson, Grand Ledge. Call 627-6744.

Rooms For Rent 815

ROOM FOR RENT: Grand Ledge on M-100. Share large home, 2 acres, \$200 per month. Call 321-1072.

Storage Space to Rent 816

Fenced in Storage R.V. & Boats Imperial Homes 817 Clinton Grand Ledge 627-7881

Antiques 100

ANTIQUÉ FURNITURE SHOP Parks Polishing has now opened an antique furniture shop! Open all the time at your convenience! If we don't have it, we can usually get it. Still polishing any of those old treasures: brass beds, copper boilers. Specializing in brass electric hanging lamps and floor lamps. We also strip nickel and silver off brass and copper. Please come see us at: 234 Eaton Hwy, Grand Ledge. 1/4 mile east of Cochran Rd. First house on the right. Small red barn. 627-4356.

ANTIQUÉ Market ("Peoples Choice"), Ionia Fairgrounds, on M-66, 7 miles north of I-96; 3rd Sunday, June thru September, 150 inside/outside spaces (few spaces left-only \$20); entry only \$1, 8:30-5pm; free parking! Purveys, Box 70173, Lansing, MI, 48907; 517-485-4409. Clip and save this notice!

Antiques 100

IONIA ANTIQUES MALL 415 W Main St, open 7 days a week Downtown Ionia 6,500 sq. ft. of quality antiques. 15 dealers. 616-527-6720.

MASON ANTIQUES MARKET: (Areas oldest and largest) Now Saturday, Sunday, and Wednesday, 10 to 6 year round. 208 N. Mason St., Mason.

Appliances 101

ALL Our Used Appliances can be traded within 1 year for full purchase price. Peake Electric, Portland. 647-6300.

EUREKA SWEEPERS: Prices start at \$59.95. PEAKE ELECTRIC, 106 E. Bridge, Portland, 647-6300.

FOR SALE: General Electric Gas Dryer, very good condition, \$175 or best offer. Also Kenmore Gas Stove (gold), good condition, \$75 or best offer. DeWitt area, 669-8225.

GENERAL Electric Appliances-ranges, refrigerators, washers, dryers, freezers, and dishwashers. Peake Electric, 106 E. Bridge, Portland. 647-6300.

MICRO-WAVE OVENS, Counter-top and Spacemaker models. PEAKE ELECTRIC, 106 E. Bridge, Portland, 647-6300.

Auction Sales 102

CHARLOTTE POLICE AUCTION: June 2, 1984. 10a.m. at the City Hall parking lot, 111 E. Lawrence. Numerous bicycles, stereo equipment, guns, automobiles, miscellaneous.

Auction Sales 102

LARGE ESTATE SALE: June 9, 11 am. Located at 1521 Pearl St., Lake Odessa, MI. Maple table with 2 leaves and 4 chairs, 2 sofa sleepers, twin beds with box springs and mattresses, modern marble-top coffee table and end table, 4 vacuum cleaners, 2 old cabinet flour sifters, Shirley Temple pitcher, hand corn sheller, wicker rocker, rug beater, library table, lap coffee mill, old Victrola, Welch clock, depression glass, sad irons, ironstone pitcher and platter, several sets of silverware. A complete household of furniture and nice collectables plus many nearly new appliances-a very nice sale to attend. Partial list- please call for sale bills. LaVerne Cooley Estate-Charlotte Collier, Personal Representative. The Bill Wilsons Auctioneers, 616-374-8514 or 374-8801.

PUBLIC AUCTION LES IDEES RESTAURANT GRAND RAPIDS

By order of the City Treasurer, we will sell at Public Auction, Assets of LES IDEES RESTAURANT, 55 Ionia N. W., Grand Rapids, MI, (on these premises) Saturday, June 9, 1984. Beginning at 10:00 A.M. THIS IS A LARGE AUCTION-(105) chairs, (37) tables, a very large and complete kitchen and hundreds of dishes, pots, pans, and other items too numerous to list. TERMS: The equipment will be offered in the following order: (a) As an entire unit or in bulk, subject to the piecemeal bids (b) item by item or piecemeal (identical or similar items may be sold in lots). INSPECTION: Friday, June 8, from 10:00 AM to 4:00 PM, and day of sale beginning at 9:00 AM. For free descriptive brochure, call: Kleiman Auctioneers, Grand Rapids, MI (616)241-6661.

Real Estate Directory

For Best Results, Buy or Sell Through a Real Estate Company

Target Realty Company

ROCKY MEISTER Associate Broker 4757 W. Herbison Road DeWitt, MI 48820 Office (517) 669-8351 Home (517) 482-4351

TOWN & COUNTRY REALTY

Realty & Builders Co. 4869 Benton Rd., Rt. No.1 Charlotte, Michigan (517) 645-2460

Mulder Realty, Inc.

4433 W. Saginaw Lansing, MI 321-6501 "Geert D. Mulder & Sons, Inc." Builders

"Bringing People & Places Together"

ADAMS STATE WIDE REALTY INC. 423 E. Main St. Carson City, MI 48811 Phone: 517-584-3353

KABE REALTY

Our past customer is our future... 4710 W. Saginaw, Suite 2A Lansing, MI 48917 (517) 321-1565

Harold Green Realty

1239 E. Grand River Portland, MI 517-647-4188

DAR BENJAMIN & ASSOCIATES REAL ESTATE

PORTLAND OFFICE 1138 E. Grand River 517-647-4152 SUNFIELD OFFICE 517-566-8015

Property Shop REALTY

400 S. Bridge Street Grand Ledge, Mich. 48837 Ph. (517)627-4005



Building Materials 104

SURPLUS STEEL: Angle, beams, channel, pipe, plate, re-bar, and square tubing. Jackson Fibers Co., 784-9191.

Garden & Lawn 109

BLACK Dirt and Peat loaded in your rig. \$5 per yard. Delivery available. Phone 647-7283.

DELIVERY of Rich Peat and black dirt mixture, small loads welcome, reasonable. Phone 647-4690.

FOR ALL OF YOUR LAWN OR GARDEN equipment needs from mowers to plows, see us on Divine Hwy, Hengesbach Tractor Sales, Portland. Open 6 days a week. Phone 647-6356 or 647-2412.

FOR SALE: Organic Fibrous, Organic Peat Homerouse. Use like top soil, or soil additive. \$1 for a 40 pound bag, your pick-up filled, \$20. This is real Peat, (Not) low grade Michigan Peat or Muck Peat, or Black dirt. MSU reports this is the highest grade found locally. Self serve on bags, call for appointment on truck loads. 8109 McClure Rd., Eaton Rapids. Take Bellevue Hwy. west from M-99 3 1/2 miles, or 5 miles east from Cochran and down Bellevue Hwy. to Mc Clure Rd. Phone 857-3784 after 6p.m.

FOR SALE: Reconditional power lawn mowers, rider mowers, tractor mowers. Excellent condition. From \$75 to \$725. 393-9683 anytime.

GARDEN TILLING: West side-Grand Ledge, Dimondale, Etc. Call Evenings 321-8392.

LAWN MOWER REPAIR: Ames Small Engine Service in Mulliken. Serving you with honesty and pride for 11 years. Call from 8:30am to 10:30pm. 517-649-8641.

ROTARY Cutters and Finishing Mowers: See us for good price and selection. Hengesbach Ford Tractor Sales- Since 1953. Call 647-6356 or 647-2412, in Portland.

SIMPLICITY Lawn & Garden tractors and attachments. See us for Super Spring Buys. Hengesbach Tractor Sales, Portland. 517-647-6356.

Good Things To Eat 110

MEXICAN & AMERICAN FOOD
Open 7 a.m. to 10 p.m.
— EAT IN —
— TAKE OUT —
627-3627
EL HISPANIC CAFE
110 E. Scott, Grand Ledge

Household Goods 113

BUNK BEDS- new. This weeks special, \$75. Jean's Bunk beds. 1925 S. Cedar. Phone 882-5533.

DINING TABLE: Solid pine with double pedestals, two leaves and 4 chairs. \$175. Phone 676-2020.

SEWING MACHINE SALE- Brand new Singer, White and Necchi machines at bargain prices. Guaranteed reconditioned machines from \$39.50, guaranteed repair work on all machines regardless of age or brand name. Edwards Distributing Co., 1115 N. Washington, Lansing. Phone 482-2292.

Misc. For Sale 114

AIR & Kiln dried hardwood lumber. Wood project supplies. 517-838-2567.

ASPARAGUS ROOTS. Vigorous, healthy plants. Freshly dug. 20 cents. Limited supply. 14090 Francis Rd., Lansing. Call 626-6963 or 393-4644.

DAMAGED DOORS- Interior and exterior, starting at \$2.50. Plywood Sales, 3121 S. Pennsylvania, Lansing. 882-0276.

DIET HELP: \$2.00 plus .20 stamp for the program. It really works, even ice cream. Send money to Chris, Box 17041, Lansing, MI 48910.

FOR SALE: Good barn wood and beams. Call 647-4548 after 6pm, and ask for Brian.

FOR SALE: Lamanar Caristand, all wool, imported wool rug, 9'x12', excellent condition, \$400. Call 647-4760.

FOR SALE: Sofa, 90 inch green nylon covering, \$100. 2 windows, 60x30 opening, 1 picture window, 80x48 opening. Call 647-4089.

Misc. For Sale 114

2 Stores to serve the Lansing Area!
NOW OPEN!

1191 E. Gr. River Williamston, MI
MPC CASHWAY LUMBER
5401 W. Grand River, Lansing
1 mile west of Waverly
PH. 321-7766

MONUMENTS AND MARKERS- Low prices. Save as much as 20%, no salesman, guaranteed work. Eaton Monument Co.- between Charlotte and Bellevue at 3734 Battle Creek Rd. 543-3410.

ONE hundred and fifty gallon gas tank with pump and hoses, like new. \$300. 627-9234.

TWO mens 10-speed bikes, 1 needs minor repair. Also, 1 5-string banjo. 628-2621.

U.S.A. Buildings-Agricultural-Commercial, full factory warranty, all steel-clear span, smallest building 30x40x10, largest building 70x135x16. 30, 40, 50, 60 ft. widths in various lengths. Call 24 hours, 1-800-482-4242, Ext. 540. Must sell cheap immediately, F.O.B., will deliver to building site.

Misc. Wanted 115

MAPLE RAPIDS LUMBER MILL, INC.- Rt. 1, St. Johns. Buyers of timber of all types (cash in advance). Phone 517-682-4225 or 517-682-4164.

Musical Instruments 116

CORONADO Console Stereo with AM-FM radio, excellent condition. Call 627-6913.

HAMMOND Electric Organ with built in Leslie Speaker, bench included, excellent condition. Call 627-6913.

HAMMOND Piper Organ: 10 years old, good condition, \$350. Music books included. 855-2390.

J. Rae Music
specializing in
LOWREY
Organs and Pianos
New and Used
•SALES •SERVICE
•LESSONS
Jan R. Cummings
Independent Lowrey Dealer
Grand Ledge, MI
517/627-3634

**Radio, TV, Stereo, 119
Tape Deck**

GENERAL ELECTRIC VIR II, broadcast controlled color television. **PEAKE ELECTRIC**, 106 E. Bridge, Portland, 647-6300.

SATELLITE ANTENNAS

Starting At \$1395.00
John's Satellite Sales & Service
517-224-2153

Sporting Goods 122

BOAT COVERS
Custom made, reinforced, Marine Vivitex. Also tarps of any size, canvas or vinyl. Call 616-763-3835.

Wearing Apparel 124

WEDDING DRESS: Size 14, \$50; 2 bridesmaids or prom dresses, sizes 12 and 14, \$20 each; mother's outfit, size 16, \$25; 3 bridesmaid headdresses, \$3 each. Call 626-2194.

Kids Classified 125

DEPENDABLE, Responsible, Experienced babysitter, for summer work. Call 647-4231.

Kids Classified 125

DEPENDABLE and responsible, but also experienced teenager, will babysit during summer in your home. To contact, Call 647-4453.

Absolutely Free 126

ABSOLUTELY FREE

All items offered in this "Absolutely Free" column must be exactly that. There is no charge for these listings. No charge items can appear with a free listing. Non commercial accounts only. Community Newspapers accepts no responsibility for actions between individuals regarding Absolutely Free Ads.

FREE PUPPIES: English and German Shephard mixed. Call 663-4324.

FREE: Samoyed puppies, 9 weeks old, white and cream colored. Call 669-5967.

MOVING: Must give away 3 year old mixed, spade, female dog. Good Country Dog. Call 626-2132.

SLABS OF CEMENT: Good for landscaping, call 834-2161.

Pets 200

LOPPED Ear Rabbits, spotted and brown, \$5 each. 626-6922 after 4pm.

Pets Wanted 203

WANTED: Cockapoo puppy, female. Phone 321-1616.

Horses & Tack 300

FOR SALE: Half quarter horse and half appaloosa gelding. Also, 1 pair 51" Sorrell mares. 543-4480.

Farm Equipment & Accessories 301

FORD TRACTORS: New or used. For all your sales service or part needs, Hengesbach Ford Tractor Sales- Since 1953. Call 647-6356 or 647-2412, in Portland.

FOR SALE: Cub Cadet, 12 H. P., rebuilt this year, new paint, 36" snowblower and chains, \$1,200. A 10' Oliver wheel disk, \$350. An 8' Case wheel disk, \$300. A 9' John Deere disk, \$180. 2 Ennis bean winrowers, one has a cross conveyor, \$500 for both. 669-5901.

FOR SALE: Three point hitch Post Hole Digger, also a quantity of wheat straw. Phone 647-6121.

M & W: Round Balers: For a different concept of features, see this one at Hengesbach Ford Tractor Sales. Ask about optional plastic wrap attachment. Call 647-6356 or 647-2412, in Portland.

PATZ Silo Unloaders. Westphalia Electric Inc. 517-587-3983.

Wanted 304

WANTED: Pasture to Rent for 7 small cows for 6 months or less. Call (517)322-0554.

Announcements & Notices 400

BOY Scout Troop 46- Spaghetti Dinner and Salad Bar. June 1, 5:30 to 7 p.m. United Methodist Church, Lawrence Avenue, Charlotte. Adults, \$3; Children 5-12, \$1.50; Children under 5- Free.

CHECK at Muir Hardware for all your pool chemicals. 855-3744.

NEFF ELEMENTARY SCHOOL cordially invites friends and former students to a retirement tea honoring WINIFRED JACOBS. June 10, 1984 from 3 p.m. to 6 p.m. at the First United Methodist Church. Your presence is the desired gift.

RAINBOW LAKE: Large lakeshore lot sloping gently to S.E. to lake. Trees on property. 370 ft. waterfront. Easlick Properties, Inc., P.O. Box 185, Perrinton, MI 48871. Phone 517-682-4323.

TEN percent off fishing, sporting books this week. Crabtree's Collection, 115 S. Main, Eaton Rapids. 1-6, Saturday, 9-6.

Bingo 401

ALL New Big Bingo. Kidney Foundation of Michigan, Friday mornings. Doors open 9a.m., Westland Hall, corner of Waverly and Saginaw.

BINGO Wednesday at Portland American Legion Hall. Sponsored by Portland Civic Players. Doors open 5:30pm.

Bingo 401

FRIDAY BINGO, Safety Patrols, Safety Council, Golden Nugget, Frandor. Early Birds 6:00p.m.

LANSING- Cystic Fibrosis Bingo, 5-9:45p.m. Sunday, Waverly Community Room, 938 Waverly Road.

NEW Thursday Night Bingo sponsored by the Greater Lansing Little League Baseball. Early birds 6pm. Country Creek reception hall, Waverly at Logan.

SPONSORED by YWCA, held at corner of Saginaw and Waverly, Lansing. Doors open at 9a.m. Tuesday.

SPONSORED by the Bretton Woods Lions Club, 938 S. Waverly Rd., Lansing. Doors open at 5p.m. Tuesday.

TUESDAY Bingo- Watertown Parks Board. 7pm, doors open at 6pm. Watertown Township Hall, Wacousta.

SPONSORED by the Ingham County Conservation League, 7534 Old River Trail, Lansing. Doors open at 6:15p.m. Tuesday.

SPONSORED by St. Michael's School, 325 Edward, Grand Ledge. Doors open 5:30p.m. Sunday.

Bingo 401

SPONSORED by Eagle Lodge, 4700 N. Grand River, Lansing. Doors open at 6p.m. Wednesday.

MONDAY NIGHT Bingo for the Mid Michigan Center for the Blind. Countrycreek Hall, Waverly at Logan, M-99. Early birds 6pm.

TUESDAY BINGO, Community Division, Safety Council, Golden Nugget, Frandor. Early birds 6pm.

Card of Thanks 403

THE family of Bill Mills would like to express their gratitude to the family, friends, and neighbors for the many acts of kindness.

prayers, visits, messages of sympathy, floral offerings, and contributions during the loss of our loved one. Thanks also to Ashley Ambulance, Carson City Hospital, Dr. Graham, Dodges Funeral Home. Thank you Marilyn Whitford and girls for the nice dinner. Also to all who brought food to the house. A special thanks to the Pall Bearers and Minister James Parish, Sealed Power and Employees for their acts of kindness. Your expression of sympathy will always be remembered. God Bless all of you. Arnetia Mills Billy, Karen, and boys Wayne and boys Cristy and Rick LeBaron and boys Greg and Jay.

A&P Maintenance & Repair
RENTAL - USED AIRCRAFT SALES

AVGAS: 80 Octane \$1.81 gal. 100 Octane \$1.83 gal.

FLAT RATE ANNUAL INSPECTION

CRIPPEN FLYING SERVICE, INC.
1325 ISLAND HWY. • CHARLOTTE, MICHIGAN 48813

GARAGE SALE
GARAGE SALES
Clip & You'll Save!

DELTA GARAGE SALE: 5126 Dorene, off Elmwood. Many kitchen items, some collectables, 2 slide projectors, and much more. No childrens items. Saturday, June 9, 9am-7pm.

DELTA TOWNSHIP: May 31 and June 1. 9am-6pm. Baby thru adult clothes, toys, household items. Several families. 10753 Countryside Dr.

DELTA TOWNSHIP: June 14 and 15, 9am-5pm. Baby clothes, furniture, bedspreads, chandeliers, toys, several families. 12795 W. Greenfield, La Verde Estates (off Willow and Broadbent).

DEWITT 4 family Garage Sale: Tot, teen, and womens clothes, slacks, jeans, tops, sweaters, and dresses, sizes 7-14, miscellaneous, appliances and dishes, books, furniture, and baked goods. Friday and Saturday, June 8-9, 8am-8pm. 12360 Airport Rd. between Howe and Herbson.

DEWITT: Remodeling and Garage Sale. 6 windows, 3 doors, ceiling fan, new Kenmore sewing machine, children and adult clothing, interior decorator items, lots of miscellaneous. June 7th and 8th, 9am till dark. 1070 E. Alward, DeWitt. Phone 669-3101.

DEWITT: UNCLE JOHNS CIDER MILL, 7 1/2 miles north of St. Johns. Childrens clothing, antiques, typewriters, electronic toys. June 5, 6, and 7.

DIMONDALE: 3 family Garage Sale - June 1st, 2nd, and 3rd. 11:30 to dusk. 409 Washington, Dimondale.

EAGLE GARAGE SALE: 13625 Jones Rd. (1/2 mile north Grand River). Thursday and Friday, June 7-8. Pool table, snowmobile, clothing, and miscellaneous.

GRAND LEDGE Garage Sale: 1118 1/2 Jenne St. May 31, June 1-2. 9am-5pm Thursday and Friday. 9am-3pm Saturday. Some furniture, variety of clothes; and miscellaneous. Free Coffee!

GRAND LEDGE-LANSING GARAGE SALE: 3 Families. Getysburg Farms, June 8, 9am-5pm. June 9, 9am-3pm. We've got everything you're looking for.

GRAND LEDGE: June 4th and 5th, 9 to 6. 6755 E. St. Joe. One-eighth mile west of Nixon. Furniture, stretch and sew fabrics, country painting wood supplies, craft kits, bikes, tupperware, books, linens, shower curtains, curtains, glassware, lots of clothing and junk.

GRAND LEDGE Garage Sale: 11300 Stoney Brook. June 7th and 8th, 8a.m.-4p.m. Clothes, 9'x12' braided rugs, metal kitchen cabinets, miscellaneous.

GRAND LEDGE: First 3 family Garage Sale. Thousands of clothes- baby thru adult (some almost new), car seat, baby bed, playpen, toys, bikes, tent welder, range hood, vent fan, dishes, cook woodstove. Saturday and Sunday, June 9-10, 9am-7 01 W. Front St.

GRAND Ledge Flea Market- 209 Bridge. Store hours: Fri. 9am-6pm, Sat. 9am- 5pm, Sun. noon-5pm.

GRAND LEDGE: Five family Garage Sale. June 6th, 7th, and 8th. Electric grass trimmer, canopy bed, picnic table, bikes, clothing, miscellaneous. 9am-7pm at 12271 Nixon Rd.

LANSINGBURG GARAGE SALE: Clothing, lots of ladies sizes 7, 9, and 14. Loads of books, household items, dishes, fishing items, lots of good junk. June 8th and 9th, 9a.m.-6p.m. June 10th, noon-6p.m. 9685 East Clark Rd., just East of Peacock Rd.

LANSING: Great Yard Sale! Sunday, June 24th, 11a.m.-7p.m. Flea market, antiques, crafts, what evers! Benefit for Muscular Dystrophy. Join the fun at West Town Plaza Parking Lot, 4324 W. Saginaw, between Waverly and Lansing Mall. Sellers space available by reservation only. Dealers welcome, call 321-6750. Sponsored by Electronic Realty Associates-Gaygardner Realty Inc.

LANSING: Huge Garage Sale, Childrens clothing all sizes, miscellaneous items. 408 and 416 Clement Rd., June 1st and 2nd.

LARGE MOVING SALE: June 7 and 8, 10am-6pm. 10491 Charlotte Hwy. Antiques, love seat, chair, desk, oak round table, miscellaneous. 1978 Riding Mower, redwood patio furniture, 30" electric range, miscellaneous items. Cash sales.

PORTLAND: Household goods, bedding, dishes, kitchen utensils, lots of misc., tools. June 7th and 8th. 9a.m. to 5p.m. 429 Divine Hwy.

PORTLAND: 117 Donna Dr. Doghouse and fence, 73 Omega body and engine parts, woodstove, swivel bucket seats, lots of miscellaneous. June 7th, 8th, and 9th.

PORTLAND Basement Sale: Thursday and Friday, June 7th and 8th, 9am to 7pm. North on Divine Hwy. to Maple Corners, turn left to Park St., 8527 E. Park St., Electric Park.

PORTLAND: 10 Family Garage Sale. June 7th and 8th, 9a.m.-dusk. Clothing, baby thru adults, maternity, formals, lots of miscellaneous.

PORTLAND GARAGE SALE: Thursday, June 7, 8:30am-? Childrens clothing, end tables, and many miscellaneous items. Stillmeadow Subdivision, 7960 Dawn Dr.

PORTLAND GARAGE SALE: 831 Lyons Rd., Thursday, June 7th, 9a.m.-5p.m. Aluminum storm windows and doors, 20" boys bike, 2 humidifiers, children thru adult clothing, and a lot more.

PORTLAND GARAGE SALE: Friday, June 8, 9am-4pm. 9933 Peake Rd. White Ranch at corner of Peake Rd. and Charlotte Hwy. Kids clothes, miscellaneous, and some furniture.

PORTLAND GARAGE SALE: Whale of a Sale. 8 families, June 7th and 8th, 9a.m.-5p.m. 347 Lincoln St. Antiques, Oak desk and chair, Toro lawn mower, Snow blower, 3 wheel bike, bikes, good clothing- infant to adult, toys, wooden high chair, and singer sewing machine.

PORTLAND YARD SALE: Thursday, June 7, 9am-5pm. Humidifier, meat and food slicer, 20 gage single shotgun, case and shells, tricycle, big wheel, and miscellaneous. 465 Lawrence Dr., Park View Estates.

PORTLAND MULTI-FAMILY GARAGE SALE: June 7, 9am-1pm. 204 Church St. Storm windows, furniture, clothes, toys, and other miscellaneous.

PORTLAND GARAGE SALE: Thursday, June 7th, 9a.m.-1p.m. At 831 Union St. Clothes, golf clubs, baby stroller, books and miscellaneous.

PORTLAND GARAGE SALE: Thursday, June 7th, 9a.m.-5p.m. Antiques, dishes, childrens clothes, western clothes, toys, miscellaneous, 9808 Kent Rd.

PORTLAND: 16 Triangle Neighborhood Garage Sale-June 7th, 9a.m.-4p.m.-Lyons Rd, Ionia Rd., Cross St., by Westwood School-No pre sales.

Super Gigantic GARAGE SALE
Four Family Co-op
Thursday, June 7, 8:30-5:30
Friday, June 8, 8:30-5:30
Saturday, June 9, 8:30-5:00

Lane Cedar Chest, Revere Ware, Corning, Cast Iron, Aluminum and Glassware, Dishes, Small Appliances, Antique Rocker, Adult Clothing, Boxed Gifts, Crafts, Garden Tools, Lawn Sweeper, Mortar Box, Fishing Rods, Paperback Books....Much more too... All Items Reasonably and Clearly marked! NO PRE-SALES PLEASE 2909 W. Michigan Ave., at S. Grace St., Lansing, WELL SIGN-ED!

WACOUSTA Five Family Garage Sale: June 8th and 9th, 10a.m.-6p.m. 9165 Riverside Dr. Baby items, Childrens clothes, riding mower, 2 motorcycles, miscellaneous items.

Education-Instruction 404
 DRUM LESSONS in Portland. Call Tim Quinn at 647-7274.

Lost & Found 408

FOUND: Pool Cue. Must identify. Call 627-9537.
 KEY Ring with 6 keys. Key chain is square box with Jack Daniels label. Found by Shell Station on US-27. Will be returned to the owner by identifying at the Clinton County News Office, 117 E. Walker, St. Johns.

Recreation, Hobbies, 411 Entertainment

RAINBOW LAKE: Large wooded lakeshore home site on exclusive point with 286 ft. water frontage. Easlick Properties, Inc., P.O. Box 185, Perrinton, MI 48871. Phone 517-682-4323.

Recreation, Hobbies, 411 Entertainment

Enjoy Canoeing
 Single, Group
 Weekend & Weekly
 Rates From
Wacousta Canoes
 Lookinglass & Grand River
 B. Harlow Rental
 626-6873

Just a call does it all — if the call's to classified.

Employment Agencies 500

SECTIONAL GARAGE DOOR CO.
 We sell, service, install & repair all makes garage doors & openers
CALL STEVE
 Portland (517) 855-3864
 Lansing (517) 484-7277
CALL ANYTIME

Help Wanted 501

\$2,000 Monthly working at home. Details, send self-addressed, stamped envelope - Lon, 503 E. Grand River, Suite 330-A, East Lansing, MI 48823.

ATTENTION!
 Toy Chest needs managers, dealers, and hostesses in this area. Hostesses earn \$51 and more. Free kit program. Sell quality toys, gifts, and home decor. Earn to 25% and Hawaii trip. Call 1-800-922-8957.

COURT OFFICER for Clinton County. \$6.49 per hour, approximately 20 hours per week. Must have law enforcement experience and a valid motor vehicle operator's license. Apply Administrative Services Office, Clinton County Courthouse, St. Johns, MI 48879.

Help Wanted 501

DANCER: Female. No experience necessary. 4pm-9pm. Apply in person: Twilight Zone Bar, Okemos, MI

DREAM JOB: Imagine earning \$225 or more per week showing Jewels by Park Lane. Part-time, flexible hours to suit any time schedule while enjoying high earnings. You'll also receive personal achievement, awards of furs, diamonds, cash, and dream vacations. Recommend someone or yourself and get \$25 in free jewelry. Business hours: Monday, Wednesday, and Friday, 9 to 5. Call 647-6351.

EARN More with Tops and Toys new dealer program. Same great quality. Call 482-2816 or 393-5748.

Help Wanted 501

BABYSITTER NEEDED in our home to care for 3 year old and 10 month old girls. Approximately 20 hours per week starting June 18th. Experience and references desirable. If interested call 647-6258.

EXECUTIVE SECRETARY: Challenging, exciting position with National Organization. Type 70 wpm or better. Start immediately. Dimondale area. Box 1416, East Lansing, MI 48823.

GOVERNMENT JOBS: Thousands of vacancies must be filled immediately. \$17,634 to \$50,112. Call 716-842-6000, Ext. 35166.

HELP WANTED: Sell quality gifts and toys. Earn up to 25%, no cash investment, no delivery or collecting. Also booking parties. Call 393-8375, 484-6414 or 394-1974.

One Call Gets Them All!

Eaton County Newschronicle 543-2301
 Clinton County News 224-2361
 DeWitt Bath Review 323-1711

Eaton Rapids New Times 323-1711
 Grand Ledge Independent 627-4025
 Portland Review & Observer 647-7508

SERVICE DIRECTORY

The deadline to get your ad into the Service Directory is Wednesday at 4 p.m.

Appliance Service 004

APPLIANCE REPAIR: All makes. Washers, Dryers, Refrigerators, Ranges, Etc. WACOUSTA MAINTENANCE, Dale Westrick. Call 626-2256.

PEAKE Electric- We service everything we sell- Servicemen with 20 years experience. Portland, 647-6300.

BOB'S AUTO BODY- Complete Collision Service. 224-2921, 1005 N. US-27.

BOB'S AUTO BODY- Complete Collision Service. 224-2921, 1005 N. US-27.

APPLIANCE SERVICE
 SERVICING MOST BRANDS
 20 Years Experience
372-6219
 or
626-6069
TOWN & COUNTRY REFRIGERATION

Building Contractors 016

MULLEN CONSTRUCTION Homes, additions, garages, remodeling, siding, roofing, concrete, replacement windows. 224-4572.

THADDEUS S. VANCE licensed contractor. New homes, additions, remodeling, custom cabinets. For estimate call 882-8431.

RDK CONTRACTING
 "The Finer Craftsmen"
 •Siding & Insulation
 •Solid Vinyl Storms
 •Replacement Windows
 •Additions
 •Complete Remodeling
All Material & Labor Guaranteed
 Insured - State Lic. #65413
627-4944

Building Contractors 016

Northern Pole Buildings
 Free Estimates
 CALL COLLECT
 (517) 482-3382
 "Let us beat your best deal!"

Carpentry 017

ADDITIONS Remodeling, roofing, decks, all home maintenance. 337-7807.

CARPENTERS available. Specializing in remodeling and energy efficient homes. 22 years experience. Free estimates. Call Howard Boyce, 322-0291.

HOME IMPROVEMENTS By Schenk Construction. Additions, remodeling, repairs, roofing. 627-3552.

LICENSED & INSURED BUILDER will give free estimates on additions, remodeling, new construction, cement work, garages, pole buildings, driveways, excavating, decks and roofing. Call 339-2199.

Carpet & Furniture Cleaning 018

THUR-O-CLEAN Carpet and Upholstery Cleaning Special. Thur-O-Clean will steam clean, and if necessary, shampoo 2 rooms for \$29.95. Thur-O-Clean is now using truck-mounted equipment, as well as portable equipment, to serve you better. Satisfaction Guaranteed. Call 647-4285 today for a Free Estimate.

CARPET CLEANING FURNITURE CLEANING
 Steam or Shampoo
2 ROOMS AND HALL
\$24⁹⁵
Call 484-5507

Creative Services 022

PROFESSIONAL SOUND SYSTEM, INC. In our determination to be the best Bunky in the AC/DJ's. We have combined our disc jockey service. We offer a complete light show if desired. Call us today to find out why we have over 420 satisfied past customers
Call Bunky at 616-527-1810 or Dan Avery at 616-527-1728 or Greg Cook at 616-527-2044.

Electrical Services 026

ELECTRICIAN Specializing in service changes, rewiring, and adding outlets. Call Jerry, 627-4229 anytime and leave a message.

Excavating-Bulldozing 028

BURNHAM'S Farm Tiling. Call us for quality installations. 224-4045. Rte. 3, St. Johns.

HAVE BACKHOE, WILL DIG \$30 hour. Satisfaction before final pay. 517-626-2158.

Floor Coverings 032

GUARANTEED LOWEST CARPET & VINYL PRICES IN TOWN!
 Vinyl by Armstrong, Mannington & Congoleum, Carpet by Armstrong, Burlington, West Pt. Pepperell and many others.
Chuck's Carpet Service
 OPEN
 Monday 9-9 Wed. & Thurs. 9-7
 Tues. & Fri. 9-5 Saturday 10-5
417 N. Rosemary, Lansing
PH. 321-1052

Furniture Refinishing 035 & Stripping
 FURNITURE REPAIRED: Stripping and refinishing. Antiques restored. Parts duplicated. 627-9098.

Hauling 037
 HAMPTON'S RUBBISH SERVICE- Weekly service, appliance removal. Phone 627-7352.

WILL Do trash hauling, light cleaning, light moving. Call Jim anytime, 641-6767.

YOU call, we haul. Rubbish Removal- Regular or one time. Serving: Grand Ledge and surrounding Lansing areas. Hahn and Sons Sanitation. 393-2936

Heating & Air Conditioning 038
 Heating & Cooling

SERVICE 485-9437 SALES 482-8755

House Cleaning 041

HOME CLEANING: (General) One to three bedroom homes \$25. More bedrooms additional. Call 483-9109.

Green Tree Builders
 — GUARANTEED WORKMANSHIP —
 ★ Licensed and Insured
 ★ Excavation ★ Additions
 ★ New Homes ★ Remodeling
Call Kim: 626-6261

House Cleaning 041

HOUSECLEANING- Lansing Mall and Grand Ledge area. 321-0661 or 321-2528.

LADIES: Can't get away? Sure you can! Call Holiday House Cleaning Service, 321-6666. Insured, Reasonable.

WE Clean. Reasonable rates. Eaton Rapids, Charlotte, Mason area. Call 663-5166.

Horse Shoeing 043

HORSES Trimmed and shod. Certified by Michigan Horsehoers Association. Call Jim Cloutier, 484-2895.

House Moving 044

WILLIAMS HOUSE MOVING, free estimates, houses and buildings moved, raised. Fast service. (517)-463-3639.

Lath, Plaster, Drywall 052

DON PUNG PLASTERING & DRYWALL
 New, repair, remodel
 24 years experience
 Quality workmanship
 Free estimates, 321-4136

PLASTERING New or repair, thin coat or heavy. Free estimates, over 30 years experience. Hilary Miller 323-2569.

Lawn & Garden 054

ULTIMATE LAWN CARE: Now offering services for 1984, Commercial and Residential. Reasonable Rates and Free Estimates. Insured Spring Clean-up, Mowing, Trimming, Fertilizing, and Light Landscaping. 645-7824.

Livestock Services 057

LIVESTOCK TRUCKING. You call, we haul. SHOAL FARMS. Call Grand Ledge, 627-5635 or Potterville 645-7379.

Office Supplies & Equipment 061

OFFICE SUPPLIES AND EQUIPMENT. Sharp photo copies-10 cents: quantity prices: colors, cardstock. Call ahead 647-7121. Mon-Fri 9-4, mostly. Portland - FRAN'LL DO IT!

Painting & Paper Hanging 062

AAA Al Chapman Painting outside or in. Expert preparation makes a quality job. Licensed, insured. Free estimates. 13 years experience. 484-5507.

EXPERIENCED Wallpaperer. Free estimates. Call 669-8061 after 5pm.

Painting & Paper Hanging 062

INTERIOR BY HOFFMAN: Interior painting, paper hanging, and minor repairs. 18 years experience, references and free estimates. Springport 857-3036 after 6:30p.m.

PAPER HANGING AND PAINTING. First class work by experienced workman. Charles Reed 485-0460, 372-9445.

QUALITY PAINTING Interior, Exterior, Wallpapering, Plastering. Experienced, Established, References. Call Joe, 332-4865 for Free Estimates! Quality Guaranteed!

STEEL BARN roofing, painting, siding or repair. Barn and Commercial spray painting. Spray in place Polyurethane Foam insulation. All surfaces high pressure cleaned before painting. High-Boy Builders Inc., Box 38, Copemish, MI 49625. Call 517-882-5869 after 5 p.m.

WALLPAPERING, PAINTING- textured ceiling, interior- exterior. Over 20 years experience, neat, references. Call Ken 487-6578.

Plumbing 066

CROFF PLUMBING: Reasonable cost. Water softeners, piping, heaters, drains, general plumbing service. 626-6246, 626-6110.

PLUMBING: Experienced laid off plumber looking for odd jobs. 371-1430.

GMB PLUMBING INC.
 All Types of
 Plumbing Repairs
 Sewer & Drain Cleaning
351-3280

Professional Services 069

WORD PROCESSING/Mail Labels. I-69 near secondary state complex. Call 645-2666 Saturdays and after 5p.m. weekdays.

Repair Service 072

CARPET REPAIRS Burns & rips, spills, any and all. 485-9067 after 5pm.

LEE'S TV REPAIR SERVICE 458 S. Main, Vermontville House calls made. 25% discount on tubes. 21 years experience. 726-0100.

REPAIRS
 WE DO IT ALL
HOME IMPROVEMENT
 Specialist in insurance repair work
 CARPENTRY PLASTERING SIDING
 ELECTRICAL PAINTING ADDITIONS
 PLUMBING ROOFS KITCHENS
 FURNACES GUTTERS BATHROOMS
 CEMENT DOORS BASEMENTS
682-4676 682-4684

Jankovic Construction
 GENERAL CONTRACTOR - LICENSED BUILDER
 DOUGLAS JANKOVIC

Roofing, Siding 074

AAA ROOFING Licensed, insured, experienced, free estimates. Call 484-5507.

ROOFING, SHINGLING and repair work. 14 years experience. Free estimates. Guaranteed work. 349-0969.

CHARLOTTE ROOFING & INSULATION
 Specializing in reroofing Houses & Barns
 Quality Work-Fair Prices
 FREE ESTIMATES
543-7576

Septic Tanks 078

SEPTIC TANK CLEANING
 Serving Charlotte, DeWitt, Dimondale, Eaton Rapids, Grand Ledge, Haslett, Holt, Mason, Potterville, St. Johns, Wacousta.
 Ball Septic Tank Service
 646-0661

TANKS CLEANED Reasonable rates, prompt service T & L Septic Service 855-2132

WE NOW SELL and install septic tanks and drain fields in addition to our redi-mix concrete. For FREE ESTIMATE, call Westendorff Redi-Mix, 593-2488, Pawama.

Sewing & Tailoring 080

ALTERATIONS: Hems, Waist adjustments, Jacket lapels narrowed, Slacks tapered. Toddy Pollitt 627-6511.

CUSTOM QUILTING
Calico Cupboard
 1883 S. Onondaga Rd., Mason
Ph. (517) 628-2885

Typing & Secretarial 092

TYPING
 •College Work
 •Letters
 •Manuscripts
 •Mailing Lists
MICROBYTE
 Word Processing Service
321-6053

Well Drilling 096

D.S. DOODY WELL DRILLING. 2, 4-, 5 inch plastic wells. Service and repair. Call 651-5914.

Help Wanted 501

JUNE SPECIAL: Earn free Jewelry, \$60 for 10 orders, \$100 for 2 bookings, \$15 for pre-paid sales for haip price items, plus much more for having a home show or a catalog show. Call 647-6351. Office hours: Monday, Wednesday, and Friday, 9 to 5.

LOCAL Newspaper seeks staff writer for weekly publication. Prefer experienced person willing to live in St. Johns. Photo skills a plus. Send resume to: P.O. Box 10, St. Johns, MI 48879. List salary requirements and telephone number.

MAKE MONEY WORKING AT HOME! Be flooded with offers! Details - Rush stamped addressed envelope. NG, Dept. A, 9829 Tupper Lake Rd., Mulliken, MI 48861.

MAKE MONEY WORKING AT HOME! BE FLOODED WITH OFFERS! DETAILS RUSH STAMPED ADDRESSED ENVELOPE - G.V.W. Dept. A, 102 E. Maple, Box 32, McBain, MI 49657.

MATURE Responsible lady who takes pride in work. Transportation necessary. Holiday Housecleaning Service, 321-6666.

MECHANIC: Full-time, experienced mechanic needed. Must be state certified. Apply: Key Ford-Mercury, Portland, MI.

NEW Earning Opportunities with Avon. No experience necessary, just a nice personality. Call 669-9344 or 482-6893.

NOW Taking Applications: Apply in person at the Big D Restaurant in Portland.

PARK Night Supervisor: Seasonal Position, pays 3.75 an hour, 16 hours per week, for 7 weeks. Applications to be recieved Friday, June 8th by 12p.m. Send to DeWitt Charter Township Clerk, 4700 Brook Rd., Lansing, MI 48906.

PART-TIME Cook for County Jail. Will be expected to work 1 or 2 weekends per month, some holidays, variable days and some evening meals. Cooking experience helpful. \$5.26 per hour. Apply Administrative Services, Clinton County Courthouse, St. Johns, MI 48879.

SITTER for Elderly lady, hours vary. Phone 647-7928 afternoons and evenings.

Help Wanted 501

PROCESS MAIL- At home! \$75 per-hundred! No experience. Start immediately. Details-send self addressed stamped envelope to N.P.V., Dept. A, Rt'2, Box 49, Cadiz, KY 42211.

SECRETARY: Exciting summer job with National Organization. Now-August 15. Type 65 wpm or better. Dimondale area. Send resume to: Box 1356, East Lansing, MI 48823.

PROCESS MAIL AT HOME! \$75 per hundred! No experience. Part or full time. Start immediately. Details-send self-addressed stamped envelope to C.R.I. 5495, P.O. Box 3149, Stuart, FL 33495.

PROCESS MAIL AT HOME! \$75 per hundred! No experience. Part or full time. Start immediately. Details: send self-addressed stamped envelope to C.R.I. 5470, P.O. Box 3149, Stuart, FL 33495.

SUMMER JOBS FOR YOUTH: Age 14-21, June 18, 1984 to August 9, 1984, \$3.35/hours, 15 to 24 hours/week. Applicants must be a resident of Clinton County and meet JTPA eligibility guidelines. Applications are available at all local High Schools, Community Education offices, or at the Clinton County Intermediate School District, 4179 S. US 27, St. Johns 48879, or call 224-6834.

SUMMER YOUTH EMPLOYMENT AND TRAINING SUPERVISOR. Summer job, June 18, 1984 to August 10, 1984. \$3.50 per hour, 30 hours/week. Applicants must be 18 or older, resident of Clinton County, and meet JTPA eligibility guidelines. College students are encouraged to apply. Applications are available at the Clinton County Intermediate School District, 4179 S. US 27, St. Johns, MI 48879 or call 224-6834.

WANTED: Live in lady to keep house and care for elderly couple. Phone 875-3453 or 875-3212.

WANTED: Part-time church secretary. Monday thru Friday mornings. Send qualifications to: P.O. Box 27, Eaton Rapids, MI 48827.

WE NEED HELP! WOMEN AND MEN: If you get satisfaction from helping people and want to earn a substantial income, you may qualify. Company Training Program, stock bonus. Call 517-882-9070.

Help Wanted 501

WORK FROM HOME: \$60 per 100 inserting envelopes. Information, send stamp to K.S. Enterprises, P.O. Box 1501-LH, Bloomfield, NJ 07003.

Situations Wanted 502

BABYSITTING in my Portland home. I am good with children. Call 647-4946.

HOUSE CLEANING DONE by responsible person. Grand Ledge and Portland area. Have references and very reliable. Call 627-9836.

HOUSE Painting (interior and exterior), Yard Work, and Household Chores. We'll do anything! Reasonable Rates. Call 627-8196 and ask for Dave, or 627-9444 and ask for Ron. If we're not there, leave a message!

NEED DECKS, remodeling jobs done by a licensed contractor? No job too small or too large. Free estimates. Call 543-8242, (have references).

Child Care 503

EXPERIENCED Mother would like to babysit in her Portland home. 4 blocks from Oakwood School, all ages. Call 647-2341.

Money to Loan 601

IF YOU NEED money for investment purposes, consolidating bills, or pay off a land contract, we can help by refinancing your present home. Low Rates. Call Modern Mortgage Corporation 517-321-4800.

Insurance 605

DOES THE END OF THE TERM mean the end of your medical insurance protection. Short term coverage is available. Call Reed Agency, 669-2911 or 641-4491.

MOTORCYCLE RIDERS, for good insurance rates and fast claim service, call the Reed Agency, 641-4491 or 669-2911.

Autos for Sale 900

CHEVY Malibu Classic, 1977: 2-door, air, tilt wheel, rear window defogger, and more. \$1,500. 627-9234.

FOR SALE: 1974 Dodge Dart, \$300. Call 627-5867.

FOR SALE: 1983 S-10 Blazer. Air Conditioning, Power Brakes, Power Steering, AMFM Stereo, V-6, 12,000 Miles. \$9,500 Call 349-5573.

FOR SALE: 1964 Ford, 351 motor runs nice, black. Call 647-6374.

FOR SALE: 1977 Chevrolet Impalla Station Wagon. Automatic, power steering.

FOR SALE: 1964 Ford, 351 motor runs nice, black. Call 647-6374.

FOR SALE: 1977 Chevrolet Impalla Station Wagon. Automatic, power steering, power brakes, air. Florida car, rust proofed, EXCELLENT CONDITION. 86,000 miles, \$2,495 or best offer. Call 647-6727.

FOR SALE: 1978 Monte Carlo, good condition. Boys bike 24" \$30. Call 647-7844.

OLDS 1964 F-85: Altered 2 four wheel drive, \$800. Call 647-6750 after 6pm.

OLDSMOBILE, 1974 Wagon, \$200 or best offer. Call 647-4810.

THUNDERBIRD 1977: Runs good, \$800 or best offer. Call 647-6750 after 6pm.

Motorcycles 908

FOR SALE: 1981 Yamaha 650 Maxim, excellent condition, new tires, front and back, small Fairing with new pioneer speakers and cassette radio, \$1,900. Call 647-6541.

Trucks, Trailers 909 For Sale

FOR SALE: 73 Chevy, 3 quarter ton pick-up, 350 automatic, power steering, power brakes, good wood hauler, \$895. Call Gayle Hoffer (517)838-4438.

JEEP CHEROKEE, 1978: Good driving condition, regular gas, QuadraTrac, automatic, power steering, power brakes, trailer hitch, luggage rack, \$2,000. Call 626-2194.

Vans 911

CUSTOM GMC VAN, 1983: Blue cream 2-tone color, Captains chairs, back bed couch, closet TV, lights, air, cruise, cassette, running boards, ladder rack on back, deluxe everything, like brand new. Phone 834-5273.

Vans 911

FOR SALE: 1979 Chevy Van, automatic V8, power steering, power brakes, air, cruise, rear heater, carpeted throughout, running boards, 62,000 miles, \$5,500. 224-3352.

Boats & Motors 916

HOBIE, 18' with trailer, 1979 orange crusher, very good, \$3,800. Also aluminum boat hoist for Hobie or small boat, maximum weight- 600 pounds, very good, \$300. Call 1-224-6087 after 6pm weekdays.

Travel Trailers 924

FOR SALE: 17' Monitor Travel Trailer. New suspension and tires. Can be seen at 312 E. Kinsele Hwy., Charlotte. 3pm-8pm any day except Sunday.

Bob's Trailer Sales

Skamper Fold Downs, accessories, parts and service. Leer Caps and utility trailers. 4 1/2 mi. east of Portland. Phone (517) 647-4200

SPRING SPECIAL

Fiberglass Boat Repair & Painting
Specializing in Motor Home & Travel Trailer Painting

FREE ESTIMATE
Call Mr. Cobb 393-7880

LORENZ BUICK
3625 S. Pennsylvania, Lansing

ANNUAL SCHOOL ELECTION

NOTICE OF ANNUAL ELECTION OF THE ELECTORS OF FOWLER PUBLIC SCHOOL DISTRICT CLINTON COUNTY, MICHIGAN TO BE HELD JUNE 11, 1984

TO THE ELECTORS OF THE SCHOOL DISTRICT:
Please Take Notice that the Annual Election of the School District will be held on Monday, June 11, 1984, in the multi-purpose room of the Waldron Elementary-Middle School Building, in the Village of Fowler, Michigan.

THE POLLS OF ELECTION WILL OPEN AT 7:00 O'CLOCK, A.M., AND CLOSE AT 8:00 O'CLOCK, P.M.

At the Annual School Election there will be elected two (2) members to the Board of Education of the district for full terms of four (4) years, ending in 1988.

THE FOLLOWING PERSONS HAVE BEEN NOMINATED TO FILL SUCH VACANCIES:

George Martin Patricia Snyder

TAKE FURTHER NOTICE THAT the following propositions will be submitted to the vote of the electors at the Annual School Election:

I. MILLAGE RENEWAL PROPOSITION

Shall the limitation on the amount of taxes which may be assessed against all property in Fowler Public School District, Clinton County, Michigan, be increased by 23 mills (\$23.00 on each \$1,000.00) on state equalized valuation for the year 1984, for the purpose of providing additional funds for operating purposes (this being a renewal of 23 mills for operating purposes which expired with the 1983 tax levy)?

II. MILLAGE RENEWAL PROPOSITION FOR MAINTENANCE AND REPAIR OF SCHOOL FACILITIES

Shall the limitation on the amount of taxes which may be assessed against all property in Fowler Public School District, Clinton County, Michigan, be increased by 1/2 mill (\$0.50 on each \$1,000.00) on state equalized valuation for the year 1984, for the purpose of providing additional operating funds for maintenance and repair of school facilities (this being a renewal of 1/2 mill for such purposes which expired with the 1983 tax levy)?

All school electors who are registered with the city or township clerk of the city or township in which they reside are eligible to vote at this election.

I, Gerald E. Shepard, Treasurer of Clinton County, Michigan, hereby certify that, as of February 28, 1984, the records of this Office indicate that the total of all voted increases over and above the tax limitation established by the Constitution of Michigan, in any local units of government affecting the taxable property located in Fowler Public School District, Clinton, Michigan, is as follows:

By Clinton County:	None
By Bengal Township:	None
By Dallas Township:	None
By Essex Township:	None
By Lebanon Township:	None
By Riley Township:	None
By the School District:	None

Gerald E. Shepard
Treasurer
Clinton County, Michigan

This Notice is given by order of the Board of Education.

Patricia Snyder
Secretary, Board of Education

Lake Michigan Charter Fishing Manistee

Book your group for an 8 hour day of fishing, for Trout and Salmon

\$200 per day for up to 6 people
\$300 per day on weekends.

For information
Call Captain Cliff Tabenner
669-3450

AUTOMOTIVE SERVICE DIRECTORY

AIR CONDITIONING 001

ATTENTION get sure- fire results with a classified ad in the COMMUNITY NEWSPAPERS classified auto service directory.

CUSTOMIZING 010

RESULTS and low cost two reasons to use classified often. Call 627-4025.

PARTS & SUPPLIES 025

STARTERS And Alternators from \$19.95. Repair and sales. The Starter and Alternator Shop, 111 S. Cedar (behind Calkins Paint). 484-6326.

YOU get sure-fire results with a classified ad. Pick up the phone and start one working for you. Call 543-2301.

RECONDITIONING 040

WHEN YOU want a big return on your advertising dollar, invest in a classified ad in the auto service directory. Call now to place your ad

REPAIR & SERVICE 050

RICHARD'S GARAGE: Used motors, transmissions, parts. Will haul junk cars. 7 days a week. Portland 647-2114.

UNDERCOATING & 060 RUSTPROOFING

CLASSIFIED ADS work. Put one to work for you in the auto service directory. Call 647-7508 to place your ad

SUMMER HAPPENINGS in COMMUNITY EDUCATION

Elementary Reading & Math

PROGRAMS TO BE OFFERED:

- | | |
|-----------------|-----------------|
| I. Reading | II. Math |
| A. Grades 1 - 3 | A. Grades 1 - 3 |
| B. Grades 4 - 6 | B. Grades 4 - 6 |

LENGTH AND TIMES OF CLASSES:

All classes will meet for 4 weeks, July 9th through August 2nd. Classes will meet Monday through Thursday. Reading and Math will meet 9:30-10:30 a.m. or from 10:45-11:45 p.m.

LOCATION:

All classes will be held in the Perrin Palmer Elementary School

COST: \$40.00 per class; \$70.00 for two classes *per student*

OTHER INFORMATION:

1. A minimum student enrollment of 10 per class is needed.
2. Transportation is parent's/guardian's responsibility.
3. Refund will be made if classes are cancelled.
4. Applications must be received by June 15, 1984.
5. Payment should accompany applications, but must be paid by June 30, 1984.



LANSING COMMUNITY COLLEGE

Enrollment Information June 21 6-7 p.m. SJHS

Late enrollments will be accepted first night of class

BUS 118	Intro to Business	6-8:20 p.m. T-Th.
MTH 095	Math Lab	6-9 p.m. T-Th
MTH 008	Basic Arith	Self Paced
MTH 009	Pre-Algebra	Self Paced
MTH 012	Beg-Algebra	Self Paced
MTH 102	Inter Algebra	Self Paced
SS 104	Amer. Government	6-8:30 p.m. M-W
WRI 122	Composition II	6-8:30 p.m. M-W

Classes will be at Teresa Merrill

AMUSEMENT PARK TICKETS

Amusement park tickets will again be available at the Community Education Office, 106 N. Traver St. Tickets will be available through June from 8 a.m.-4 p.m. Mon. through Friday. After June call 224-9341 for office hours.

TICKET PRICES

	Here	At Gate
Cedar Point	\$11.25	\$12.95
Age 4 & under	Free	Free
Kings Island	\$11.25	\$13.50
Ages 3-6	\$6.75	\$6.75
Ages 3 and under	Free	Free
Sea World	\$8.95	\$10.95
Ages 3-11	\$7.95	\$9.95
Ages 2 and under	Free	Free
Great America	\$11.75	\$13.80
Age 3 and under	Free	Free
Boblo Island	\$10.50	\$12.95
Age 3-9	\$9.50	\$10.95
Sr. Citizen	\$7.50	\$7.95

OFFICE HOURS:

8:00-12:00 p.m., 1:00-4:00 p.m.

Junior High Math Program

7th Grade - Make up in delinquent phase of the Jr. High math program. Instruction in whole numbers, fractions, decimals, percents and geometry will be offered.

8th Grade - Review the 8th grade math program - prepare yourself for your High School math program.

Time: July 9 - August 2, 1984

Locations: Perrin Palmer School

Cost: \$40.00-enroll by June 15th

Monday-Thursday 1-2 p.m. (7th)

Monday-Thursday 2-3 p.m. (8th)



ADULT COMPUTER BASICS

This 30 hour session of computer instruction will cover computer literacy, an introduction to BASIC programming, and the basics of word processing. Each person will become familiar with the computer, its parts, computer vocabulary and functions of the computer. This class is designed as an introduction to computers and is set up for the adult who knows "nothing" to adults with some experience wanting further knowledge.

Two sessions available:

8:15-10:15 am Mon.-Fri. June 11-29
10:30-12:30 pm Mon.-Fri. June 11-29

Cost: \$60.00. Must be enrolled by June 8th.

Class size limited to 17. (One person per computer.)

KARATE AND SELF DEFENSE CLINIC

Learn the ancient art of Karate and self-defense. Whether you practice Karate for a lifetime or just a short time, there are benefits to be gained in health, self-confidence, and insight into your own life. For men, women, and children, age 7 and above.

Session will be held from June 11-15 at RBW Junior High School. Class meets from 10:00-12 noon. Cost is \$20.00.

Must be enrolled by June 8th!

SUMMER SCHOOL PROGRAM

COMMUNITY EDUCATION DEPARTMENT

For All Area High School Students



- Complete Make-up Credits
- Take Extra Credits
- Assure Graduating With Your Class Mates

COURSE OFFERINGS

MORNINGS

American History I
General English I (9th or 10th)
English General Composition
Math/Algebra Lab
Government

AFTERNOONS

American History II

LOCATION: Theresa Merrill School

TIME: Morning Classes 9:00 to 12:00

Afternoon Classes 1:00 to 4:00

DATES: July 9 thru August 9

COST: \$70.00 per course

ST. JOHNS
COMMUNITY
EDUCATION

FOR REGISTRATION INFORMATION
CALL 224-9341 EXT. 159