



Donald Snyder
R#1 3416 W Banner Rd
St Johns, Mi 48879

1-85
R-1
CCN

County

Vol. 128, No. 45

28 Pages

NEWS

Classified
224-8902
Display
224-2361

Thursday, February 9, 1984

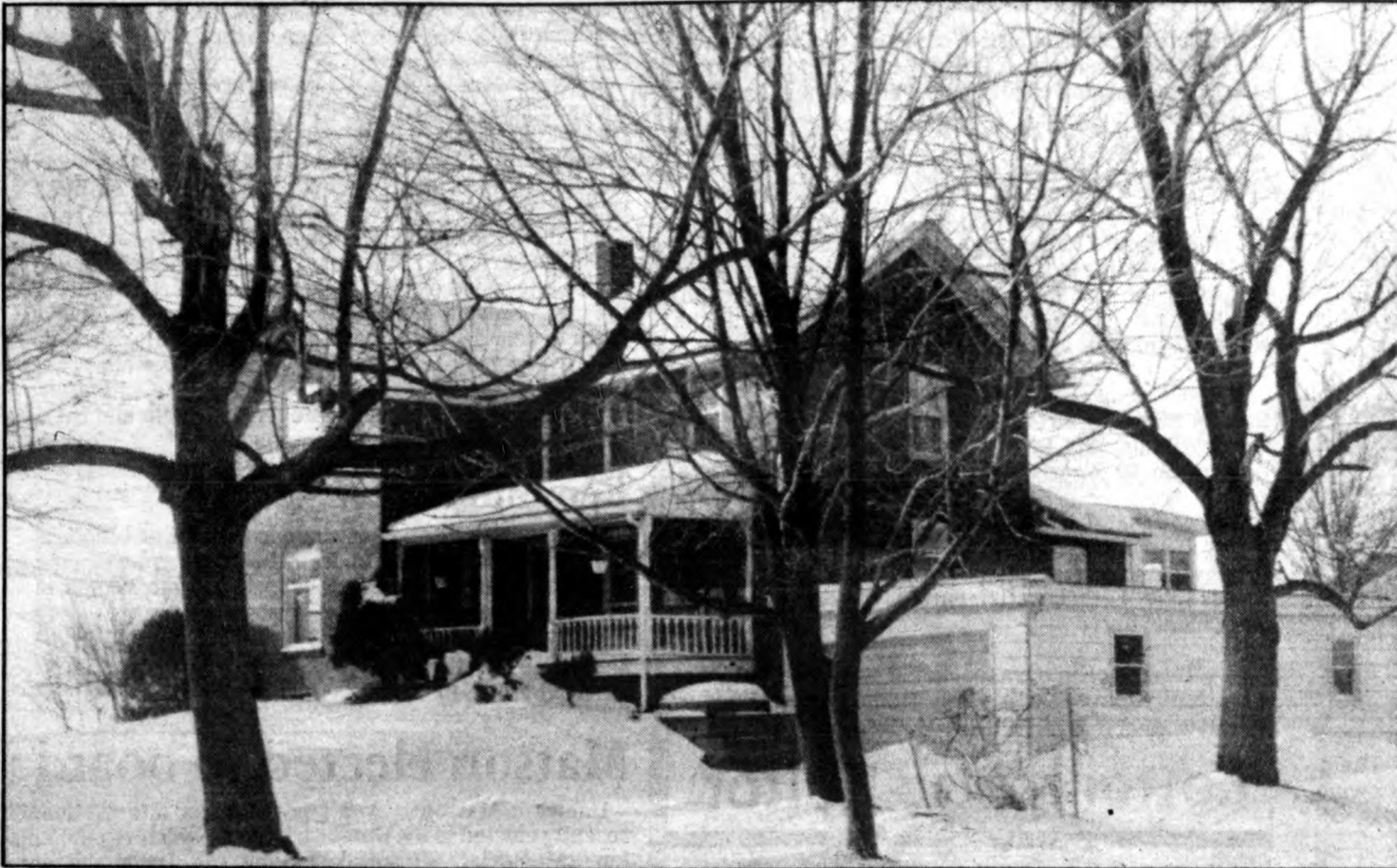

A scene of the McAllister's Centennial Farm. Photo by Louis LaRoche.

Local farm makes it to 100

A local farm is one of 26 farms in 23 counties recently certified as a Centennial Farm, according to Secretary of State Richard Austin.

Dale and June McAllister's farm at 16500 S. Grange Road was recently declared Centennial. It was bought on May 22, 1876 by their great-grandparents, Peter and Lucena Blake, from Charles

and Caroline A.S. Hitchcock.

A Centennial Farm is one which has been in continuous possession of the same family for 100 years or more. It must contain a minimum of 10 acres with an estimated sales value of \$50, or if less than 10 acres, gross sales of \$250. Only land, and not buildings, is considered in qualifications.

More than 4,000 Michigan farms have been certified as Centennial Farms since the program was inaugurated in 1948, Austin said.

Certificates to owners are provided by the Michigan History Division of the Department of State. Markers are provided by the Detroit Edison and Consumers Power companies.

Haneckow to seek sheriff post for Clinton County

Terry Haneckow, 44, of 2265 W. Parks Road, St. Johns, has announced his intention to run for the position of Clinton County Sheriff in the upcoming election.

Haneckow has spent his adult life in the law enforcement field, and is currently ending 11 years with the Clinton County Sheriff Department as a deputy.

Prior to the Clinton County position, Haneckow served Montcalm County Sheriff's Department, and the cities of Carson City and St. Louis, spending five and one-half years as Police Chief in Carson City.

A graduate of Rogers City High School, he also received a degree in law enforcement, associate's degree in business, pre-police administration from the Lansing Community College.

After an honorable discharge from the Army where he served with the Military Police, he began his education in the law enforcement officers association, basic training; and has completed an 80-hour

course in criminal investigation and a 40-hour course in traffic law enforcement at Michigan State University; as well as seminars at Michigan Technological University in emergency operations simulations, fire training seminars from the University of Michigan and the Region 8 Narcotic School, where he completed the 80-hour course in narcotics investigations.

A member of the First Baptist Church in St. Johns, Haneckow has also been active in the Junior Chamber of Commerce and has devoted 10 years to Scouting; where he served as a committee man, and assistant post advisor with the Explorers and as assistant scoutmaster and scoutmaster. He received Vigil Honors, in the Order of the Arrow, from the Boy Scouts of America, in connection with his interest in the boys in the area.

Haneckow has been with his earning of the Certificate of Achievement by Post No. 380 of Carson City; and a citation for



Terry Haneckow

professional knowledge and courage awarded by Clinton County.

A member of the Clinton County Car-Seat Safety Committee and the St. Johns Right to Life movement, Haneckow spends much of his time and energy in his hobbies of camping, hiking, swimming, biking, and canoeing. He recently completed the bike trip to the Mackinaw Bridge. He has managed Little League, and states that he collects stamps and enjoys a good game of chess.

Schuette declares candidacy

Bill Schuette (pronounced Shoo-tee) has announced his intention to seek the Republican nomination in Michigan's 10th Congressional District — the seat currently held by incumbent Democrat Don Albosta.

Schuette, an attorney from Midland, toured the district with press stops in Lansing, Midland, Traverse City, Cadillac and Mt. Pleasant.

"I enter this race with no illusions about the tremendous task before me. I am absolutely confident in my ability to wage an effective campaign and to deal with the many difficult issues facing our nation," Schuette said.

Schuette outlined the need for real leadership in the 10th District as his overall campaign theme. "The theme of my campaign will focus on the pressing need for new leadership in the district — leadership not only for today, but, more importantly, leadership for tomorrow. We simply cannot afford two more years of 'politics as usual,'" he stated.

Schuette continued to explain his ideas regarding leadership for the 10th Congressional District. "First, new leadership for tomorrow means a consistent farm policy which allows this industry to implement long-range planning. Agriculture, a major economic base in this district, has for too long suffered from stop-gap crisis management."

"My No. 1 commitment will be to serve on the Agriculture Committee, and I have already spoken to the Republican House leadership regarding my appointment."

Schuette then outlined the balance of his "leadership theme."

"New Leadership for Tomorrow means to stop wasteful government spending and to begin instead to invest in people for a better future."

"New Leadership for Tomorrow also means jobs. While the rest of the country undergoes an economic resurgence, the 10th District lags behind."

"New Leadership for tomorrow also means working to improve the quality of life — in education, health care, and the environment."

"And lastly, New Leadership for Tomorrow means returning government back to its proper role — we need better government — not more government," he concluded.

Schuette closed his announcement by praising the economic programs of Ronald Reagan.

"Domestically, Ronald Reagan and his Republican allies in Congress have changed the shape, the size and the scope of the federal government. The results of these new Republican philosophies have been dramatic. The Reagan Economic Program is working. The 10th District needs a congressman who supports Ronald Reagan. His name is Bill Schuette."

GOP convention delegate talks with many

Jack M. Fraser, Water-town Township Trustee, was one of 3,700 delegates and alternates who traveled to Grand Rapids for the State Republican Convention Jan. 27-28.

Present when Jack Lousma officially announced that he is a candidate for the U.S. Senate, Fraser

also had the opportunity to speak with Jim Dunn, who also is running for that seat in the August Primary.

While at the convention, Fraser also took the opportunity to talk personally with many of the delegates and office holders. These included Bill Schuette who is running for the U.S. Con-

gress seat held by Don Albosta in the 10th district.

"Bill Schuette is just a tremendous person," says Fraser. "Young, full of energy and knowledgeable. I have met Don Albosta, too. I'm for Bill Schuette all the way — he understands the importance of not having em-

bargos on our farm produce," says the chairman of the Looking Glass Valley Farm Bureau.

Farm issues discussed included the need for a long-term, sound farm program; free export and access to world markets; and balanced trade with Japan. Also speaking with State

Rep. Gary Randall of the 89th District, Fraser characterizes Randall as a very personal person and easy to talk with. "He comes from a small community such as ours," says Fraser.

Mike Busch, minority leader of the house, and

National Committeewoman Rona Romney also talked with Fraser. In addition, he also heard speeches by New York Congressman Jack Kemp, Dorothy Comstock Riley, Senate Majority Leader John Engle and National Committeeman Peter Secchia.

Chatter by Char

By Charlene Robertson
Bath area correspondent



Pine Wood Derby

Cub Scout Pack No. 267 held their Pine Wood Derby Thursday, Jan. 26, at the Bath Elementary School. The winners were: first place, Jason Dunlap; second place, Brett Clements; third place, Andy Donahue. There were 22 scouts that raced that night and they all had a lot of fun.

The Leaders wish to thank the parents for participating in this project. Trophies will be handed out at the Blue and Gold Banquet Sunday, Feb. 19, at 2 p.m.

The Pack also is planning a trip to the Silverdome to see the Detroit Pistons play against Washington Bullets Saturday, March 10. Hope you all have a good time as it sounds like fun!

The Cub Scouts are also selling raffle tickets and the drawing will be the night of the Blue and Gold Banquet. Following is a list of sponsors and prizes (need not be present to win): Max Curtis Ford — lube, oil and filter; also an engine tune-up; Jack Dykstra — lube, oil and filter; Tom Hagy — a cord of firewood; Village Hair Salon — free hair cut and style; Bath House Inn — one free dinner; Bath Pharmacy — plant; Janet Harte — basket of Avon; Bath Hardware — vice grips; Charlotte's Web — puzzle and pick-up sticks; Bobbie's Hair Salon — a free hair cut; Family Kitchen — 10 ounce T-bone steak dinner; also a free breakfast; Spagnulo Party Store — certificate; Bath Shop-Rite — certificate; Judy's Hair Salon — a free hair cut; Dave Fry Realty — \$20 certificate at Family Kitchen. There will also be a door prize (you must be present to win) Capitol Federal Savings & Loan — food processor. Be sure to buy your tickets!

Kindergarten Search

The Bath Elementary School wishes to thank those who responded to the search for 1984-85 kindergarteners. If you have a child who will be five on or before Dec. 1, and you have not notified the school, please call the office at 641-6771 as soon as possible.

Penny King and Queen

This year's Penny King and Queen candidates were Lori Domeyer, David Ramseyer, Lori Wing, Nick Daniels, Tammy Passinault, Ron Fuller, Val Buller-dick, Tim Pierson, Heidi Fezatte, Fred Witchell, Tina James, Kevin Coffman, Elizabeth Green, John Barnard, Jeannette Riggs and Todd Rosenkrans. They all deserve special recognition for the time and money contributions they gave to the yearbook. They collected over \$2,000 to help pay for the yearbook. For each \$15 paid for a yearbook, the yearbook staff has to earn at least that much to cover the printing. The candidates' contributions are greatly appreciated. A special thanks and congratulations to John Barnard and Jeannette Riggs, this year's King and Queen. The candidates appreciated all the people that supported them.

Mathematics Competition

Three schools in Clinton County are competing in the Michigan Mathematics League Competition: St. Johns in first place, Bath in second place, and Fowler in third place. The students have taken three tests so far and have three more to go. At Bath High School Aaron Dailey has the highest total score of the senior class. Jim Baker, LeAnn House and Melissa Orr are tied for the lead in the junior competition. Christy Belyea and Melanie VanDyke are tied for the sophomore title. Congratulations to all of you and we wish you the best!

State Capitol Trip

The Bath fifth grade visited our State Capitol Wednesday, Jan. 18. Everyone enjoyed themselves and had an interesting learning experience. This was one field trip that they really liked!

Special People

Ken Robertson had a furnace start on fire in his shop and he would like to thank our local fire department for being there so fast and for the great job all the guys did. Thanks also goes to officer Joe Doll who was at the scene. Thanks one and all!

The following Seniors are having birthdays: Sadie Bass is having a birthday Feb. 14; Dorothy Sklapsky, Doris Wilkins, and Phyllis Park are having their birthdays Feb. 15. We wish you all a very Happy Birthday!

We hope that Karl Rademacher's broken leg is doing better. Karl is a second grade student at Bath Elementary School and he broke his leg by falling on the ice at recess time. Let's be extra careful at recess time that we don't get hurt.

Mrs. Irene McKinley, a teacher at Bath, will be taking a maternity leave starting Feb. 3. She is expecting her

Letter to the Editor

Resident gets red tape

To the Editor:

I was on General Assistance for about six months. In January I am having trouble getting my food stamps and money. On Jan. 13, I went to St. Johns to get the food stamps and money. I signed an affidavit to track these down, on that day I was given my food stamps, but was told I had to go through Lansing Social Services to get the money.

I contacted Lansing and they said it was up to my case worker, Donna Eisler, in St. Johns. On Jan. 23, I had an appointment to resolve this, I went up there and they said I would have to come back the next day. So I went back up on Jan. 24 and signed another affidavit. Then I was told it would be a week or two for the money to get here. I called St. Johns on Jan. 31 and they said it would take longer. So, I called Lansing and they said it could take a year.

Now, I would like to know how people who are relying on Social Services can live if they are given the run around. I am behind in my bills and do need the money.

I am also going to write a letter to the State Journal Onlooker. This is very important, as it could very well affect more people than myself.

Charles C. Baldorf
Lansing

baby at any time. We wish you well, Irene. While Mrs. McKinley is away, Mrs. Mary Vandebante Ross will be taking her place.

"Students of the Week" for the Bath Elementary School are: Jesse Roberson, kindergarten; Joe Escobido, first grade; and Jennifer Patrick, second grade. Congratulations to you all! Selected as "Students of the Month" for January at Bath Middle School are: Carrie Nuoffer, sixth grade; Richard Gleason, seventh grade; and Shannon Patrick, eighth grade.

Carrie is the daughter of Mr. and Mrs. Dale Nuoffer of Bath. Her teachers are impressed with Carrie's attitude. She never quits trying no matter the difficulty of the assignment. She is quiet and shy but can be depended on to give her best in every situation. Carrie will be successful with her efforts. Keep up the good work, Carrie, we are proud of you.

Mr. and Mrs. Rodney Gleason are the parents of Richard. Rick is described as a cooperative and helpful student. His sense of humor is appreciated by his peers as well as his teachers. Rick shows a maturity beyond his years in his dealings with others. Keep smiling, Rick.

Shannon Patrick is the daughter of Mr. and Mrs. Michael Patrick of Bath. An honor roll student, Shannon is also interested in sports and played basketball during the girl's season. A friendly young lady, she is always there to help a teacher or another student. Her parents have every right to be proud of her in all aspects of her life.

We thank these young people for their help and making the profession of teaching enjoyable.

Reminders

Monday, Feb. 13 — Lioness Board Meeting at Lioness Dottie Sager's home at 7 p.m. All Lioness are welcome to attend. Remember the cookbook. Is your recipe in yet?

Wednesday, Feb. 15 — Police and Fire Board meet at 7:30 p.m. at the Bath Township Hall.

I wish you all a Happy Valentine's Day! 'Till next week — Char.

Matson elected to board

Daniel Matson was recently elected to the Clinton Memorial Hospital Board of Directors. He fills the vacancy created following former board member Gayle Desprez's move to the Ypsilanti area.

Matson, a DeWitt resident, has served as a hospital trustee in addition to being an active member of the CMH Development Council. He is a DeWitt area attorney and owns the DeWitt Art Gallery. Some of Matson's artwork ap-

pears in an informational brochure which is published by the Development Council and explores Estate Planning and Charitable Giving.

Dan and his wife, Marlene, have two children.

Correction

The name of Sonya Riggs was inadvertently left off the 7th grade 2nd marking period honor roll for Bath Middle School.

Be a Winner — Financially!



Dick Herrold and Joe Brooks are Registered Representatives with Mutual Service Corp., Member NASD.

Attend Financial Technology's FREE Financial Planning Seminar

February 14 & 21, 1984 • 7:30 p.m.-9:30 p.m.

Sheraton Inn • Creyts Road at I-496 • Lansing

Profit from the years of experience of Lansing's leading financial planning experts and lecturers

Tues., Feb. 14 — 7:30 p.m.

- Positioning your assets for maximum benefit in the 80s
- Your \$300,000 estate — how to acquire it
- Life insurance — pros and cons
- Picking stocks for growth, income and stability
- How to get the most out of IRAs

Tues., Feb. 21 — 7:30 p.m.

- How to defer and eliminate taxes
- How to convert tax liabilities for profit and tax advantages — for as little as \$2,500
- How to invest in 500 active, pumping oil and gas wells for as little as \$2,500

You'll get ideas, plans and techniques to help you overcome the obstacles to financial security — taxes and inflation.

Space is limited... call NOW for your FREE reservation!
(517) 351-0764

Financial Technology, Inc.

4990 Northwind Drive • Suite 114 • East Lansing, Mich.

All Seminar Attendees are Invited to an Individual Financial Planning Consultation

"I find the big catches. Block finds me the big refunds."

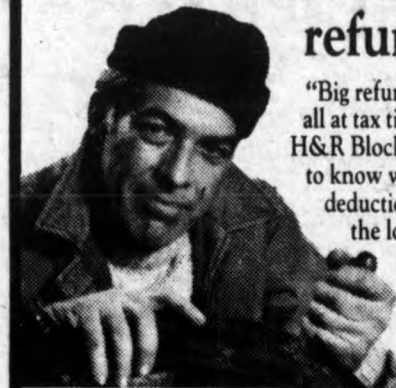

"Big refunds are the best catch of all at tax time. That's why I go to H&R Block. My preparer is trained to know where to look for every deduction and credit. And over the long haul, that means more money in my pocket."

People who know their business go to

H&R BLOCK

ST. JOHNS
208 N. Clinton
224-4051

EAST LANSING
933 E. Gd. River
351-5983

Also in **Sears** during regular store hours.

THE CLINTON COUNTY NEWS (USPS 118-500)

Published Each Thursday by
Community Newspapers
219 S. Bridge Street, P.O. Box 70
Grand Ledge, MI 48837
A Division of MARC-L
Development Co.
The Clinton County News Office
117 E. Walker Street
St. Johns, Mich. 48879
(517) 224-2361
Second Class Postage Paid
U.S.P.O. St. Johns, MI 48879
POSTMASTER: Send address changes to
The Clinton County News
P.O. Box 70, Grand Ledge, MI 48837
Subscription Rates
25¢ Single Copy
\$12.00 Annual in Michigan
\$20.00 Outside Michigan
\$6.50 Six Months in Michigan
\$12.50 Six Months Outside Michigan
\$8.50 Senior Citizen - annual in Michigan
\$14.00 Outside Michigan

POLICY STATEMENT: All advertising published in the Community Newspapers is subject to the conditions stated in the applicable rate card, copies of which are available from the Advertising Department, Community Newspapers, 219 S. Bridge Street, P.O. Box 70, Grand Ledge, MI 48837, (517) 627-4001. The Community Newspapers reserve the right not to accept an advertiser's order. The Community Newspapers' ad-takers have no authority to bind this newspaper and only publication of an advertisement shall constitute final acceptance of the advertiser's order.



Patty Rathburn and Lance Williams

Rathburn-Williams July wedding planned

Jack and Joyce Rathburn of 235 W. First St., Vermontville, announce the engagement of their daughter, Patty Jo, to Lance Damon Williams, son of Harry and Sue Williams, 3055 Round Lake Road, DeWitt.

The bride-to-be is a graduate of Maple Valley High School and is currently employed as a sales representative for Michigan National Bank.

The prospective bridegroom is a graduate of St. Johns High School and is employed by Michigan National Bank as a programmer/analyst.

The couple has chosen July 28 for their wedding date.

WHIP WINTER AND POCKET HUGE SAVINGS



Get a genuine International Cub Cadet® Tractor at a rock-bottom price. Features include 11 HP Synchro-Balanced engine, and built-in creeper drive that's ideal for snow removal. Plus the International reputation for reliability and long life. Big 36" snow thrower will handle almost any snow situation. Dozens of other attachments for every season. Get our red hot deal on this snow team today.

482 CUB CADET TRACTOR with 36" SNOW THROWER & 44" MOWER ONLY

\$3495⁰⁰
+ Tax

GARLOCK EQUIPMENT SALES

143 Orchard St.
Grand Ledge (517)627-5858

Lifestyle

Whitely-Martis October wedding planned

Charles D. and Clara G. Whitley of 2246 Brothan Drive, Toledo, Ohio, announce the engagement of their daughter, Susan Marie, to David Richard Martis of Toledo. He is the son of Paul R. and Joann J. Martis of 311 S. Clinton, St. Johns.

Susan is a graduate of Miami University, Oxford, Ohio, with a bachelor's degree in mass communication. She is presently employed by The Toledo Trust Company.

David is a 1981 graduate from Ferris State College, Big Rapids, with a bachelor's degree in business management and an associate's degree in architectural drafting technology. He is presently employed by AC&S, Inc.

The wedding date has been set for Saturday, Oct. 13.



Susan Whitely and David Martis

Miller-Owen

DeWitt graduates to marry

Noel and Rosemary Miller, 12875 Rambler, DeWitt, announce the engagement of their daughter, Marla, to Mark Owen, 801 Andover, DeWitt.

He is the son of Katharine Owen of DeWitt and William Owen of Lake Linden, Mi.

Mark is a 1977 graduate of DeWitt High School and a 1982 graduate of Michigan State University. He received a Bachelor of Science degree in education, majoring in physical education and minoring in business.

Marla is a 1980 graduate of DeWitt High School. She will graduate this May with a Bachelor of Science degree in education from Central Michigan University. She is majoring in special education of the emotionally impaired.

No wedding date has been set.

Engaged

Mr. and Mrs. Jerry Bogard of McBain announce the engagement of their daughter, Carol of Portland, to Lonnie Rademacher. He is the son of Mr. and Mrs. Jim Rademacher of Westphalia.

A July 21 wedding is being planned.

Caribbean Cruise "Mardi Gras"

MARCH 18-25 ONLY
\$1175 FROM DETROIT

Ports of Call:
Miami
Cozumel
Grand Cayman
Ocho Rios

• Full Range of Entertainment
• Captain's Cocktail Party
• Full Gambling Casino

STIFFLER GROUP TOURS
Call 484-6676

GreenBack

Money-Saving Coupons

!!!

Find them in the classifieds and...

SAVE

If you can't find it in classified, it's not for sale.

EMG Solar Open House Sunday, Feb. 12 Noon to 4 P.M.

★ Are you interested in dramatically cutting your heating bills?

★ Did you know that up to 70% spent on Solar is reimbursed by the government?

PUBLIC INVITED

Bob & Hope Mellis Residence
12100 Crabapple Lane, Grand Ledge
3/4 mile East of M-100 on Willow Hwy.
Follow Signs

State Charter No. 870

CONSOLIDATED REPORT OF CONDITION OF Clinton Bank and Trust Company
OF St. Johns in the State of Michigan, and its Domestic Subsidiaries, at the close of business on December 31, 19 83.

Published in accordance with a call made by the commissioner of the Financial Institutions Bureau pursuant to the provisions of Section 223 of the banking code of 1969, as amended.

ASSETS	Sch. Item	Col.	MI.	Thou.
1. Cash and due from depository institutions	C	8	6	526
2. U.S. Treasury securities			21	767
3. Obligations of other U.S. Government agencies and corporations			5	549
4. Obligations of States and political subdivisions in the United States			5	247
5. Other bonds, notes, and debentures			6	430
6. Federal Reserve stock and corporate stock			NONE	
7. Trading account securities			NONE	
8. Federal funds sold and securities purchased under agreements to resell			1	525
9. a. Loans, Total (excluding unearned income)	A	10	76	311
b. LESS: allowance for possible loan losses (do not enclose in parentheses)				650
c. Loans, Net			75	661
10. Lease financing receivables			NONE	
11. Bank premises, furniture and fixtures, and other assets representing bank premises			3	445
12. Real estate owned other than bank premises			7	46
13. Investments in unconsolidated subsidiaries and associated companies			NONE	
14. Customers' liability to this bank on acceptances outstanding			NONE	
15. Other assets:				
a. Intangible assets			NONE	
b. All other assets	G	3	3	701
16. TOTAL ASSETS (sum of items 1 thru 15)			130	597
LIABILITIES	Sch. Item	Col.		
17. Demand deposits of individuals, partnerships, and corporations	F	1e A	14	300
18. Time & savings deposits of individuals, partnerships, & corporations	F	1e B&C	86	601
19. Deposits of United States Government	F	2 A,B&C		88
20. Deposits of States and political subdivisions in the United States	F	3 A,B&C	15	240
21. Deposits of foreign governments and official institutions	F	4 A,B&C		NONE
22. Deposits of commercial banks	F	5&6 A,B&C		NONE
23. Certified and officers' checks	F	7 A	1	918
24. a. TOTAL DEPOSITS (sum of items 17 thru 23)			118	147
a. 1. Total demand deposits	F	8 A	18	716
a. 2. Total time and savings deposits	F	8 B&C	99	431
25. Federal funds purchased and securities sold under agreements to repurchase				168
26. a. Interest-bearing demand notes (note balances) issued to the U.S. Treasury			1	249
b. Other liabilities for borrowed money				NONE
27. Mortgage indebtedness and liability for capitalized leases			1	258
28. Bank's liability on acceptances executed and outstanding				NONE
29. Other liabilities	H	4	1	809
30. TOTAL LIABILITIES (excluding subordinated notes and debentures) (sum of items 24a thru 29)			121	631
31. Subordinated notes and debentures			1	906
EQUITY CAPITAL				
32. Preferred stock	a	No shares outstanding	NONE	(par value)
33. Common stock	a	No shares authorized	448,273	
	b	No shares outstanding	448,273	(par value)
34. Surplus			2	241
35. Undivided profits			4	187
36. Reserves for contingencies and other capital reserves				615
37. TOTAL EQUITY CAPITAL (sum of items 32 thru 36)			7	060
38. TOTAL LIABILITIES AND EQUITY CAPITAL (sum of items 30, 31 and 37)			130	597

I, James A. Jesswein Vice President & Controller, of the above-named bank do hereby declare that this report of condition has been prepared in conformance with the applicable instructions, and is true to the best of my knowledge and belief.

James A. Jesswein
SIGNATURE OF OFFICER AUTHORIZED TO SIGN REPORT

We, the undersigned directors, attest the correctness of this report of condition and declare that it has been examined by us and to the best of our knowledge and belief has been prepared in conformance with the applicable instructions and is true and correct.

James A. Jesswein
Raymond A. ...
Directors



THESE ARE OUR EVERYDAY LOW PRICES

Here's a beautiful Sofa, Chair & Ottoman (or Sofa & Loveseat) that you'll love to live in. Each piece features a High Grade Herculon fabric over solid oak frames with deep, reversible cushions & plush-pillow backs.

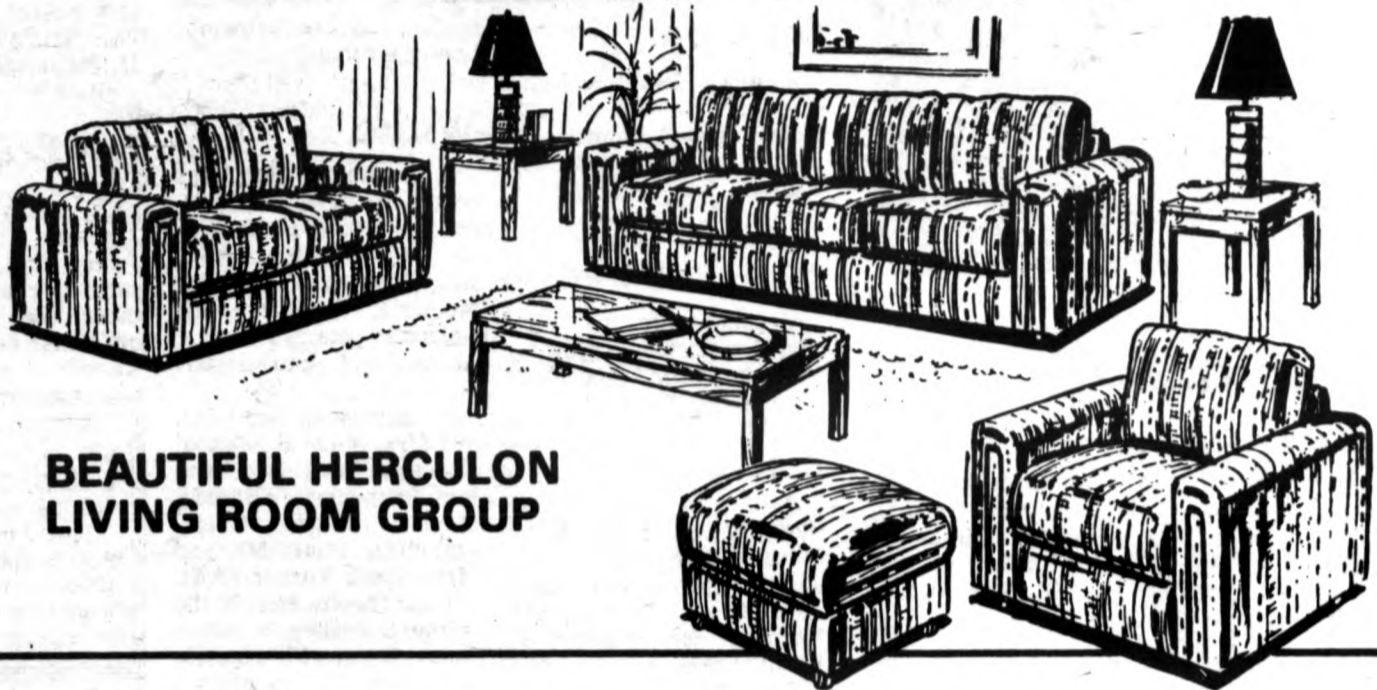

ALL 3 PIECES
\$399

BEAUTIFUL HERCULON LIVING ROOM GROUP



HANDSOME RUSTIC LIVING ROOM GROUP

Here's a beautiful rustic group at a super sale price! Sofa, Chair & Ottoman (or Sofa & Loveseat) feature solid pine frames covered in a high grade Herculon fabric. The matching Party/Ottoman Cocktail Table, 2 End Tables, & 2 Lamps are also included in this outstanding offer!

ALL 8 PIECES
\$299



EARLY AMERICAN BEDROOM

So romantic Early American Bedroom includes a 6 Drawer/Door Dresser, 3/4 Wall Mirror, Full or Queen size Headboard & Bedside Chest in a pine finish. A source chest also on sale.

ALL 4 PIECES
\$399



INNERSPRING MATTRESS and FOUNDATION

TWIN SIZE \$39⁰⁰ ea.
FULL SIZE \$49⁰⁰ ea.
SOLD IN SETS



ALL 5 PIECES
\$139

ALL WOOD DINETTE

Early American formica top Table & 4 all wood Chairs.



RECLINER

Handsome 3-position Recliner features a comfortable button-tufted back in a durable vinyl fabric.

FROM
\$49



BENTWOOD ROCKER

Beautiful Bentwood Rocker with cane seat & back in a warm walnut finish.

NOW ONLY
\$33

ALL WOOD WALL UNIT

Handsome 4 shelf open back Wall Unit in a oak finish.

NOW ONLY
\$19⁹⁵



EARLY AMERICAN
Full size chest
\$39



PORTLAND
212 Kent St.
(517) 647-7558

HOURS: MON. SAT. 10-9
SUN. 12-5



EXTRALINE and EASY TERMS • LAYAWAY





Una and Norman Schultheiss

The Schultheisses To celebrate 50th

Relatives are asking for a card shower to mark the 50th wedding anniversary of Una and Norman Schultheiss of St. Johns. Their winter address is: Southern Motel, Avon Park, Florida 33825.

They were married February 17, 1934. Norman is a former Oldsmobile employee.

In the Service

Jeffrey Plowman

Marine Lance Cpl. Jeffrey Plowman, son of Jack and Sheryl Plowman of 501 Giles St., St. Johns, has been meritoriously promoted to his present rank

while serving with 3rd Marine Division on Okinawa.

He received the accelerated promotion in recognition of outstanding performance, duty proficiency and demonstrated professional abilities.

Advertising Sales Representative Needed

to sell newspaper advertising on draw and commission basis for the Clinton County News area.

For further information call Mr. Cantine at (517) 627-4001

Parenting skills workshop offered

If you a parent or are planning to be one, you can learn practical skills for improving family relationships through a free Communication and

Parenting Skills (CAPS) workshop. Call 224-6228 in St. Johns to register. You may choose the location which is most convenient for you. Locations include:

•East Olive School, E. Green Road, DeWitt, Feb. 7-March 22, Tuesdays 7-9 p.m. (participants will be accepted through Feb. 14).

•Leonard Elementary School, Mabbitt Road, Ovid, Feb. 9-March 29, Thursdays 7-9 p.m.

•Laingsburg Elementary School, Prospect St., Laingsburg, Feb. 22-April 11, Wednesdays 7-9 p.m.

•Bath Elementary

School, Webster Road, Bath, Feb. 23-April 12, Thursdays 7-9 p.m.

•East Essex Elementary School, Lowe Road, St. Johns, March 1-April 26, Thursdays 7-9 p.m.

•DeWitt High School, Herbison Road, DeWitt, April 17-June 5, Tuesdays 7-9 p.m.

•Eureka Elementary School, N. Welling, Eureka, call for times and dates, 224-6228.

Births

Johnson

A girl, Christina Lyn, was born to Steven and Karen (Lowe) Johnson of 2615 Maple Rapids Road, Eureka, Jan. 30 at Clinton Memorial Hospital. She weighed 7 pounds 14 ounces. The baby has one sister.

Grandparents are Mr. and Mrs. Richard Troutner of Elsie and Mr. and Mrs. Herman Visger of Ovid.

Schneider

Born, a boy, Steven Anthony Jr., to Mr. and Mrs. Steven A. Schneider of Ypsilanti. Steven was born Jan. 6 at St. Joseph Hospital. He weighed 7 pounds 5 ounces.

Grandparents are Mr. and Mrs. Fred Pardee and Mr. and Mrs. Hilary Schneider. The mother is the former Shelly Pardee.

Thompson

A girl, Steffany Marie, born to Laurie Thompson and Leon Ernst of 8052 Chandler Road, St. Johns. Steffany was born Feb. 4 at Clinton Memorial Hospital. She weighed 5 pounds 2 ounces.

Grandparents are Mr. Wayne Thompson, and Mrs. Laura Huntley.

McAllister

A girl, Megan Claren, was born to Mr. and Mrs. Everett McAllister of Elsie. Megan was born Feb. 3 at Clinton Memorial Hospital. She weighed 8 pounds 1 ounce. Megan has two brothers.

Grandparents are Mr. and Mrs. Alex McAllister of Alma, and Mrs. Clara Grubaugh and the late Loren Grubaugh. The

mother is the former Lorean Grubaugh.

White

A girl, Abbey Wells, was born to Mr. and Mrs. Brandon C. White III of 3269 Hitting Post, DeWitt. Abbey was born Feb. 3 at Clinton Memorial Hospital. She weighed 9 pounds 7 ounces. Abbey has one sister, Kileen.

Grandparents are Mr. and Mrs. Micheal Kiley of Munising, and Mr. and Mrs. Brandon C. White Jr. of St. Johns. Great-grandparents are Mr. and Mrs. Abner Turner of St. Johns. The mother is the former Sue Kiley.

Sterba

A girl, Krystyna Lyn, was born to Ms. Kelly Sterba of 101-1 North Ottawa, St. Johns. Krystyna was born Feb. 2 at Clinton Memorial Hospital. She weighed 7 pounds 2.25 ounces.

Grandparents are John and Kathleen Bond of St. Johns, and Robert Sterba of Ovid.

Boy Scouts plan to sell wood

The Boy Scouts of America, Troop 81 of St. Johns, is having a wood sale to raise money for their troop. They'll be taking orders for the next few weeks.

If you would like to place an order or if you want more information, call 224-6127 and ask for Dave or Eric, or 224-8363 and ask for Dale. Please call evenings.

We would like to extend our love and appreciation to the fine people of this community. Your loving care and concern of our family during this difficult time at the death of our son Gary has been overwhelming.

Special thanks goes to Paul Tate and staff of the DeWitt Area Chapel, to Pastor Marvin Goad and Wayside Chapel Church family and to Pastor Darold English who traveled many miles to be here with us.

The Challiss family

NO CABLE NEEDED

Subscription Television AVAILABLE IN YOUR AREA

CALL TODAY

SAVE 50% ON INSTALLATION

80 or more commercial free movies and many specials each month

24 HOUR SERVICE AVAILABLE

Office 9 am-5 pm 517-Area 9 am-9 pm Evenings & Work Hrs. 9 am-9 pm

313-743-8750 337-8506 313-732-4965

24 HR. RECORDED MESSAGE GIVING HI-LITES
313-732-0916

THE BEST OF

BARBERSHOP

7:30 P.M.
FEBRUARY 18, 1984

WHARTON CENTER
MICHIGAN STATE UNIVERSITY

featuring:

- The Capitol City Chordsmen
- The Livingston Sweet Adelines
- The Cincinnati Kids Quartet
- Detroit's Good News Quartet
- The Patch Chords Quartet
- The Collectors Quartet

TICKETS \$5⁰⁰

For tickets or information, contact M.S.U.'s Wharton Center or Union Center or any Barberhopper.

Be an early bird--

BEAUX 'n BELLES

THE PLACE FOR

Weather Tamer®

WITH FULL ONE YEAR WARRANTY

COATS & JACKETS FOR SPRING

Boys: Infants-Size 7/Girls: Infants-Size 14

20% off all SPRING OUTERWEAR

YOUR MAY USE LAYAWAY FOR ALL SPRING ITEMS

BEAUX 'n BELLES

"Wonderful World of Children"

FRANDOR SHOPPING CENTER • 351-5883

Mon, Thurs. Fri 10-9/Tues. Wed, Sat 10-5:30

BEAUX 'n BELLES Charge

Community Calendar

THURSDAY, FEBRUARY 9

The Chippewa District of the Chief Okemos Council Boy Scouts of America will honor outstanding volunteers at its volunteer recognition dinner at 7 p.m. in the DeWitt Memorial Building. The dinner will feature awards for merit, camping, training and scouter of the year. District Chairman Terry Yonker of Eagle will preside over the festivities.

FRIDAY, FEBRUARY 10

The Maple Twirlers will be attending a "Kupids Kaper" Square Dance from 8 to 11 p.m. Feb. 10 at the St. Johns Municipal Building. Caller is Wendell Law.

A family style fish supper will be served Friday, Feb. 10, by Wacousta Masonic Lodge No. 359. Serving will be from 4:30 to 7:30 p.m. Take-out dinners are available at reduced prices. To find Wacousta, go five miles west of Airport Road on Grand River Avenue to Wacousta Road, then north 2 1/2 miles.

SATURDAY, FEBRUARY 11

The Bath Shootin' Stars Square Dance Club will dance to all singing calls from 8 to 11 p.m. at Bath High School Feb. 11.

The American Legion Auxiliary of Laingsburg, Unit 248, is sponsoring its Annual Sweetheart Dance, at the American Legion Hall — Laingsburg, Saturday, Feb. 11. Live music by the Starlight Band from 9 p.m. to 2 a.m. Admission is \$5 per person and includes snacks and buffet. Limit 200 tickets. Door prize.

The Pewamo Westphalia Community Players will present their annual variety show with a country-western theme Feb. 11 and 12 at 8 p.m. in the Pewamo Elementary gym in Pewamo. Tickets are available at the door for \$2.50; senior citizens, \$2 and children under 12, \$1. For more information, call 593-3540.

There will be a Benefit Valentine Dance Feb. 11 at 9 p.m. in the St. Joseph Gym. Tickets are \$7 and are available at Rhyman's and the Carol Ann shop, St. Johns. Entertainment will be by the "Bent Scepters". Refreshments will be furnished. For more information call 224-4364 or 224-7391.

There will be a Las Vegas Party Feb. 11 at 7:30 p.m. in the DeWitt Memorial Building. Admission is \$5 and includes \$3 worth of chips. The party is sponsored by the DeWitt Booster Club. For more information call 669-3272 or 669-3587.

SUNDAY, FEBRUARY 12

The Eagle Snow Fair, sponsored by Eagle Parks and Recreation, will be held at Eagle Park Feb. 12. Registration for snowmobile and three-wheeler events is at 9 a.m. with a \$1 fee. A pancake breakfast (\$2.75) will be served from 9 a.m. to noon. A lunch of chili and hot dogs will be served starting at noon. Activities include timed events, safari, and raffles.

TUESDAY, FEBRUARY 14

A regular meeting of the Carson City Auxiliary will be held Tuesday, Feb. 14, at 7:30 p.m. at the First Security Bank in Carson City. The meeting will be a celebration of the Auxiliary's second birthday. Also, Mrs. Connie Sopocy will make a presentation on "Stress". Visitors are encouraged to attend.

FRIDAY, FEBRUARY 17

A Multimedia Standard First Aid Course will be offered Feb. 17 and 24 from 12:30 to 4:30 p.m. in the Conference Room of Clinton Memorial Hospital. The two-day session will consist of lectures, demonstrations, films, practice sessions and workbook lessons. Course content will include mouth-to-mouth breathing, bandaging, splinting and emergency rescue transfer. There are no prerequisites for the course and successful completion of it results in a three-year certification with the American Red Cross. Authorized Red Cross instructors will be teaching the course. The cost for the course is \$20. To register, contact the Education Department at Clinton Memorial Hospital, 224-6881, ext. 283.

SATURDAY, FEBRUARY 18

The Lansing Capitol City Chordsmen will present their 39th annual show in the Michigan State University Wharton Center for the Performing Arts Great Hall at 7:30 p.m. All seats will be reserved at \$5. For tickets, call the Wharton Center Box Office (355-6686) or the Union Center Box Office (355-3361). Tickets to the Afterglow are available from local barbershoppers.

TUESDAY, FEBRUARY 21

Compassionate Friends will meet from 7 to 10 p.m. at the Ingham Community Mental Health Center, 407 W. Greenlawn, Lansing. The meeting is open to all bereaved parents and friends.

THURSDAY, FEBRUARY 23

The DeWitt Friends of the Library are hosting the presentation "Color Me Beautiful" at the Memorial Building, W. Washington, DeWitt, Feb. 23 at 7:30 p.m. Advance tickets are priced at \$2.25 and are available by calling 669-9087 or 669-5460. Tickets at the door will be \$2.50. The public is invited.

Hoping, a support group for parents who have experienced miscarriage, stillbirth or death of an infant up to age one, will hold its monthly meeting at 7:30 p.m. in the third floor Volunteer Room, Sparrow Hospital, South Annex. Guest speaker will be Mary Ann Sesti, president of the Greater Lansing Area SIDS Association. Free.

WIC clinics are scheduled

Clinton Branch of Mid-Michigan District Health Department announces the W.I.C. (Women, Infant and Children Nutrition) Clinics will be held on dates and sites listed below:

Feb. 9, — 8:30-11:30 a.m. and 1:15-4 p.m. at Clinton Branch Office, 306 Elm St., St. Johns.

Feb. 27, 1-3:30 p.m. at Lakeside Chapel, Bath.

Feb. 16, 1:30-3:30 p.m. at S. DeWitt Church of Christ, 2931 Herbison Rd., DeWitt.

If you are pregnant, have recently had a baby, or have children under five years of age, you may be eligible for Supplemental Foods and Nutrition Education. For an appointment, call 224-7734.

Diabetes Club to host Jo Nol at next meeting

Keeping "in stride with Diabetes" is not always an easy task. Particularly stressful problems are not often encountered by both the diabetic and his family. The Clinton Memorial Hospital Diabetic Club, "In Stride With Diabetes," will be featuring Jo Nol, mental health therapist, at the Feb. 14 meeting. Nol will discuss "Stress And the Family" and explore causes of stress and management of it.

The meeting will be held in the Conference Room at Clinton Memorial Hospital at 7:30 p.m. Barb Brandt, R.N., will moderate the program.

The Diabetic Club is an educational social club for diabetics of all ages. Membership is free and interested family members are invited to attend. For further information, call the CMH Education Department, 224-6881, Extension 283.

STATE OF MICHIGAN
PROBATE COURT
COUNTY OF GENESEE

PUBLICATION AND
NOTICE OF HEARING

In the matter of JAMES W. CROCKETT, JR., Deceased. Social Security Number 370-36-6803. File No. 20904.

TAKE NOTICE: On February 3, 1984 at 4:30 p.m., in the probate courtroom, City of St. Johns, Michigan, before Hon. MARVINE E. ROBERTSON Judge of Probate, a hearing was held on the Petition of Edith Marie Stechschulte to admit the Last Will and Testament, daed June 19, 1982, of the deceased. At said hearing the will was admitted to probate, the petitioner was appointed to be the Personal Representative of the estate, and heirs were determined to be Curtis Patrick Crockett.

Creditors of the deceased are notified that copies of all claims against the deceased must be presented personally, or by mail, to both the personal representative and to the Court on or before May 3, 1984. Notice is further given that the estate will then be assigned to entitled persons appearing of record.

Dated: February 3, 1984

Edith Marie Stechschulte
3191 Old Hickory Trail
DeWitt, MI 48820

Belzer & Hunt
David E. Hunt (P-31235)
G-4415 Corunna Rd.
Flint, MI 48504
Phone: 733-8571

CCN-053
2-9-84
210

Poster contest is for area students

Area fifth and sixth graders have been invited to "put their hearts" into the first Heart Poster Contest sponsored by Clinton Memorial Hospital, the Tri-County Heart Unit of the American Heart Association of Michigan.

Entries will be judged according to originality, faculty, artistic value and effectiveness in conveying a message about heart disease. Prizes to be awarded include a warm-up suit and \$35 for first place; a hooded sweatshirt and \$25 for second place; and a gym bag and \$15 for

third. In addition, all entrants will receive a certificate for their participation in promoting health awareness.

Contest deadline is Feb. 24.

Entries should be submitted on 12" x 18" posters and include the following information on the back: student's name, age, school, grade, teacher's name, and parent's name and address. They may be submitted either to their teachers or to the Education Department at Clinton Memorial.

Antique Show & Sale

Feb. 8th thru 12th

OVER 50 DEALERS

Featuring an assortment of antique jewelry, glass, oak furniture; also including pottery, china, silver and much, much more!

MERIDIAN
MERIDIAN MALL

SHOP DURING OUR WINTER SALE



Habersham Plantation Antique Reproduction Furniture

Plus a Complete Line of Country Accessories

See our exciting selection of upholstered furniture offered by Habersham Plantation® that dramatically complements our solid wood furniture.

We have Tom Clark Gnomes & Wood Spirits

The Country Wood Mill

HOURS: Mon., Wed., Thur., Sat. 10 a.m. - 5:30 p.m.
Tues. & Fri. 10 a.m. - 8 p.m.

Cedar Village Shopping Center, Grand Ledge Phone 627-7966



Sunset Grove Apts.

Offering all these features:

- 2 or 3 Bedrooms
- Fully Carpeted
- Stove & Refrigerator
- Private Balconies & Patios
- Passive Solar Heat
- Laundry & Playground

• Close to Schools & Churches

Contact Resident Manager
517-584-3873

420 E. Grove St., Carson City, MI. 48811



SCOUTINGS

74

ANNIVERSARY

FEBRUARY

5TH TO 11TH



Becoming a Boy Scout means getting involved with people, working towards a better self-awareness and taking on responsibility. It's a great way to

start out in life, and a super organization to become a part of, at any age, from Cubs to volunteer leaders. Join us in saluting the Boy Scouts of our community.

Clinton Bank & Trust

200 N. Clinton Avenue, St. Johns
224-6811

Parrs Rexall Pharmacy

201 N. Clinton, St. Johns
224-6719

St. Johns Ford Mercury

1410 S. US-27, St. Johns
224-6711

Sillman's Store

709 W. State Street, St. Johns
224-3841

Golden Comb

S. U.S-27, Southpoint Mall, St. Johns
224-8600

Central Michigan Tractor & Parts

2713 N. US-27, St. Johns
224-6802

Karber Block Company

917 Church Street, St. Johns
224-2327

Samarkand Boarding Kennels

13250 Turner Road, DeWitt
669-6452

Clinton County News

120 E. Walker Street, St. Johns
224-2361

DeWitt Bath Review

120 E. Walker Street, St. Johns
224-2361

Pat McCrackin Ford

11323 N. US-27, DeWitt, MI
669-2725

Matson & Martlew Attorneys

13109 Schavey Road, DeWitt
669-2095

McNalley's Dawn Donut

13393 N. US-27, DeWitt
669-3141

Bath Pharmacy

14043 Webster Road, Bath
641-4332

River Run Pottery

11641 U.S. 27, DeWitt
669-9556

Walsh Equine Pads

124 E. Washington, DeWitt
669-9186

Farm Drainage Service

Vern & Richard Schrader
5640 W. Chadwick Rd., DeWitt
669-3219

S&J Electronic Appliance and Refrigeration Service

3419 Parkwood Drive, DeWitt
669-3705

DeWitt Auto Supply

116 E. Main Street, DeWitt
669-3954

Burnham Farm Tiling

R# 3 E. Scott Road, St. Johns
224-4045

Advice sought for new prevention program

The Capitol Area Substance Abuse Commission recently announced the creation of a Prevention Task Force to develop a five-year prevention services plan for the Commission's area.

The Commission is the local coordinating agency for substance abuse services in the counties of Clinton, Eaton, Gratiot and Ingham. The purpose of coordinating agencies is to plan services, monitor programs, collect fiscal and programmatic data, fund, and to evaluate services within its region. The Commission is designated by the Michigan

Department of Public Health's Office of Substance Abuse Services to perform the duties of the coordinating agency.

The Substance Abuse Prevention Task Force will consist of an overall steering committee and seven sub-committees. The sub-committees were formed to make recommendations on the following areas:

1. Substance Abuse Prevention Services for Women.
2. Substance Abuse Prevention Services for Youth/Parents.

3. Substance Abuse Prevention Services for the Aging.

4. Substance Abuse Services for Special Populations (ethnic groups, handicappers and the poor).

5. Rural Delivery of Substance Abuse Prevention Services.

6. Employee Health Substance Abuse Prevention Services.

7. Media/Resource Development in Substance Abuse Prevention.

The Capitol Area Substance Abuse Commission desires to obtain recommen-

dations, input and opinions from those individuals involved in and knowledgeable of prevention services and interested citizens as to the types of substance abuse prevention services which should receive priority attention and funding in the four county regions.

Anyone who is interested in serving on one of the subcommittees should contact Patti Cook-Kincare, prevention planning specialist, at the Capitol Area Substance Abuse Commission, 800 Thomas L. Parkway, Lansing, MI 48917, or call at 321-9790.

HEART CAPTURING

Gifts

FOR VALENTINE'S DAY

Dutch Bouquet **Roses**
By Single or Dozen

Carnations 2/\$1⁰⁰

- Flower Plants
- Dish Gardens
- Fresh Bouquets

Made-up Daily



The Silk Petal

FRESH • DRIED • SILK FLOWERS
Southpoint Mall, St. Johns 224-8350



Dutch Auction

Thurs., Feb. 9
9 - 5:30

60% Off*

Fri., Feb. 10
9 to 9

65% Off*

Sat., Feb. 11
9 to 5

75% Off*

*Selected Goods

The Carol Ann Shop

104 N. CLINTON
ST. JOHNS, MICHIGAN 48879

GIFTS GALORE FOR
YOUR FAVORITE
VALENTINE(S)

- Hallmark Cards, Books, Party Goods
- Russell Stove Candles
- Valentine Hearts or Regular Wrap

Treasure Chest

Hours: 9-5:30 Daily, 9-9 Friday
221 N. Clinton Ave., St. Johns
Phone 224-2719

"Pleasing You Is Our Privilege"

Diamonds & True Love Are Forever...

Show Her Your Intentions
20% OFF
ALL DIAMOND PENDANTS

Trudeau's JEWELERS

Free Ring Cleaning and Inspection Daily.
Mon.-Thurs. 10-6 pm, Fri. 10-9 pm, Sat. 10-5 pm

Southpoint Mall • Phone 224-8336

Great Gifts
for Valentine's Day!



The gift that lasts...

MARUSHKA



OUTLET STORE
7300 W. Saginaw, Lansing
2 miles west of Lansing Mall, next to SeaHawk

Ph. 321-2070
Open Mon.-Sat. 10-5:30

VALENTINE'S

DAY

IS FEB. 14

Rev. Banninga to be honored by community

The Rev. Hugh E. Banninga will be recognized for his service to the community Sunday, Feb. 12, at the First Congregational Church in St. Johns. The title of Minister-at-Large to the Community will be conferred on him.

Rev. Banninga will continue in his present position with the Department of Social Services, he is presently involved with: Convenor of Board of Directors of Good Samaritan of Clinton County, serves on the Advisory Committee; is a Clergy Team member and participates in volunteer training for Hospice of Clinton County; Advisor to Clinton County Food Bank; works with a Socialization Program for Adult Foster Care residents; teaches a Bible class at Suntree Apartments; organizer of the local Mothers Against Drunk Drivers (MADD) group; has led seminars on

the Problems of Aging; offers spiritual counselling to people in need; officiates at weddings and funerals for the unchurched in the community; supervised the Christmas project to aid needy families in the community; has been a part of the Hospital Chaplaincy program of the St. Johns Ministerial Association; and does supply preaching for various churches in the St. Johns area.

Within the First Congregational Church, Rev. Banninga has assisted with Youth Group functions; assisted with the Sunday Forum adult discussion group and has been Chairman of the Supervisory Committee for the Student Ministerial Internship program.

The public is invited to the 11 a.m. worship service when Rev. Banninga will deliver the sermon and the coffee hour following.

SWIVEL BAR STOOLS

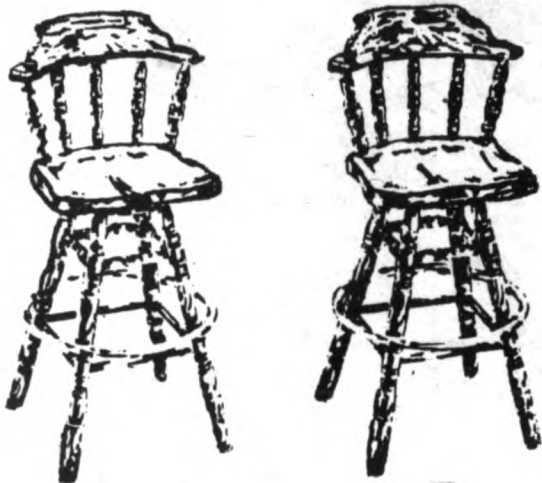

Selected Woods

Made for durability and beauty, these bar stools have full swivel action and gold color foot rings. A beautiful bar stool that will give you years of service.

Solid Oak
NOW

Solid Pine
NOW

\$49⁹⁸

\$39⁹⁸

Cash & Carry

Cash & Carry

Kazen and Son

Quality Name Brand Furniture

213-219 N. Shiawassee

CORUNNA

Phone 517-743-3431

(Across from The Courthouse in Corunna)

Out of work? You're not out of luck — look to classified for employment opportunities.



12[¢] ea.

LIMITED TIME ONLY
CHOCOLATE COVERED PLAIN CAKE

CHOCOLATE



COVERED DONUTS

NO COUPONS NEEDED
LIMIT 1 DOZEN
CARRY OUT ONLY



DAWN DONUTS

AT ALL PARTICIPATING
DAWN DONUTS

CHANNEL **47** PRESENTS:

HIGH ENERGY

THE
ROCK PALACE

SALUTE!

Fame

THE DANCE SHOW

SOLID GOLD

Each week night at 10:00, 47 presents a different show packed with MUSIC, DANCE, and ENERGY!

MONDAYS... SALUTE
TUESDAYS... FAME
WEDNESDAYS... SOLID GOLD
THURSDAYS... THE DANCE SHOW
FRIDAYS... ROCK PALACE



Come Together In The Night Life With Us!

Panther wrestlers eye second place at league meet

The stretch drive is on for DeWitt's wrestling squad. The Panthers head into the Capital Circuit conference meet at Eaton Rapids Friday with a solid chance for second place, as well as some good prospects for individual titles.

Coach Randy Smith sees the host Greyhounds as the favorite, but said that

there could be a struggle for the next three places.

"Okemos may have an edge on us based on their tournament record," he said, "but we've beaten Mason in the invitationals we've been in together."

At an invitational in Leslie last weekend, the Panthers were beaten out for top honors for the first time in three

years, finishing third behind Addison and Columbia Central.

Jim Sinadinos and Joe Myszak took first-place honors at 126 and 145 pounds, respectively. Sinadinos also was voted the meet's outstanding wrestler by the coaches.

Jeff Proctor, at 167, took a second place finish, and three Panthers — Eric

Ronders (98), Todd McDonald (132), and Chuck Brown (119) — captured third places.

Sinadinos and Dan Ebright (198) got wins for DeWitt in a dual loss to Eaton Rapids, although Smith mentioned that he got good matches out of his other athletes.

Sports

Phone 224-2362

Bath cagers win three of four games

By BRAD RITTER
Sports Writer

The Bath basketball team may be getting hotter than the weather, and the heat may be turning up.

Coach Dick Wilt's team has won three of its last four times out, after knocking off Laingsburg 56-51, and Perry by a 44-37 count last week.

And where could this streak take the Bees?

"We're still looking to get in the first division," Wilt said, "and we think we can make some progress toward it this week."

The Bees will have to bump off Fowlerville at home and Ingham County League

leader Haslett on the road Friday to meet Wilt's goal, but things seem to be falling into place for them to do so.

David Courser and Dan Konen, who had been nursing injuries the past few weeks, are getting back to full-time duty, and Wilt sees their return as one of the keys to the Bees' sudden upswing.

"It's helped to get everybody back playing together," he said.

The other plus for Bath is the consistent scoring punch of Bill Ritchie and Joe Douglas, who both turned in fine performances last week.

Wilt pointed out another strength in the development of Chris Domeyer, who has been a pleasant surprise in his first major

basketball campaign.

"He's been coming on fast after not playing a lot," he said.

Even though this week's action takes first priority, one might rival DeWitt next Tuesday.

"We hope to give them a better game than the first time," Wilt said, referring to the Panthers' opening night win in Bath's gym.

DEWITT — It might not be a case of "Slip Sliding Away," but the DeWitt basketball team could use a little salt to stop the skids.

The Panthers dropped both of their outings last week, losing on the road to

Perry, 71-65, and to Eaton Rapids, 64-55.

And if that isn't enough, they get the Class B second-rated Okemos Chieftains coming in Friday night.

Against the Ramblers, DeWitt fell behind by five in the first period and couldn't gain ground the rest of the way. John Mohre turned in an 18-point, 12-rebound performance to lead the attack, with Scott Maires adding 17 and Tim Miller adding 10.

The Eaton Rapids contest was fairly even at the half, but the Greyhounds put the ice on in the third period, holding DeWitt to just seven points. Maires led the way with 15, with Miller hitting for 11 and Mohre scoring 10.

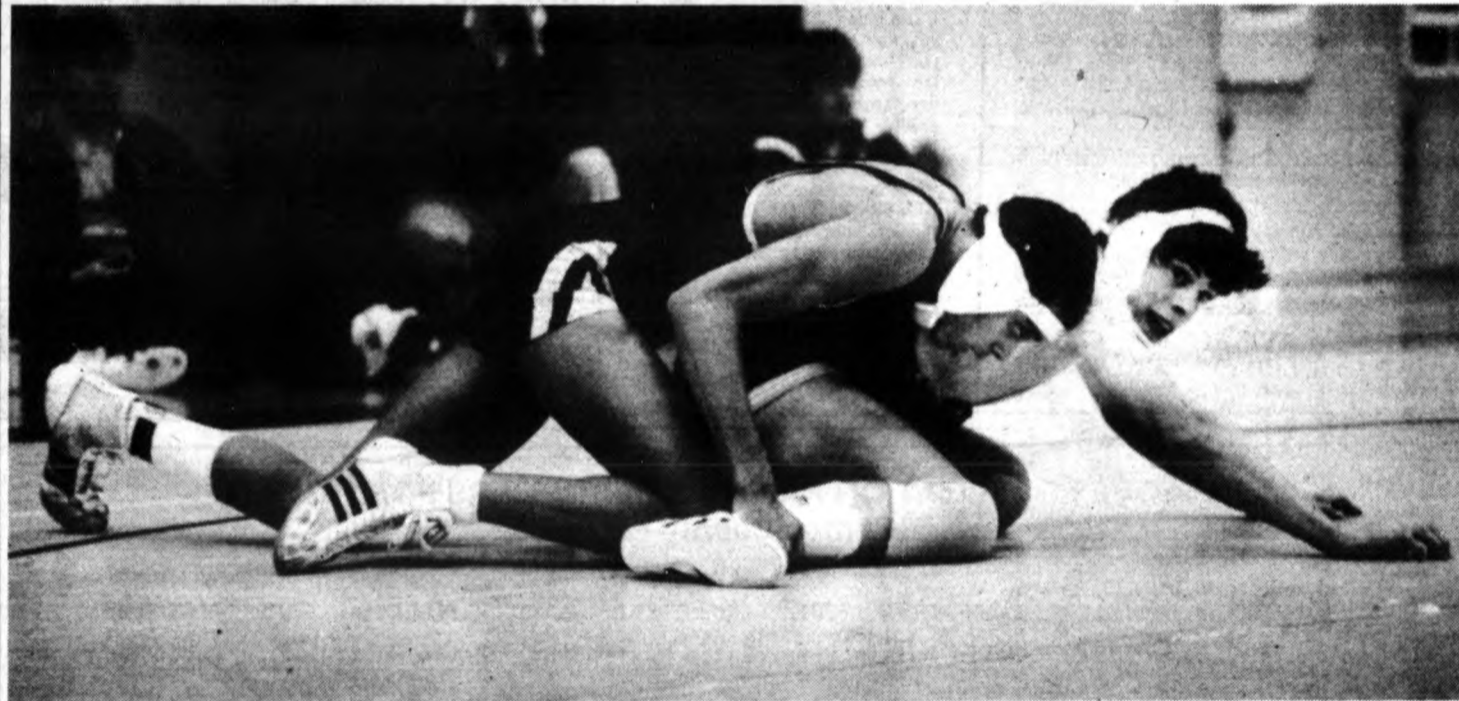

DOWN, BUT NOT OUT — This St. Johns wrestler struggles to get free from his Waverly opponent at last Saturday's freshman/sophomore invitational at Waverly High School. Photo by Mike Kitchen.

Gymnasts chalk up best score

Despite its best score of the season Monday, the St. Johns gymnastics team lost to Holt Monday, 123.85 to 115.70.

"There were a lot of individual high scores," said Coach Sue Cerny.

Four Redwings earned regional qualifying scores in at least one event: Theresa DeSander on the vault, Tammy Sudau on uneven parallel bars, Holly Cartwright on balance beam and Audra Peters in the floor exercise. Sudau has already attained the necessary four qualifying scores on the beam.

On Wednesday, Feb. 1, the Redwings fell to Midland, 126.70 to 109.60.

"They work all year 'round, and that makes the difference," explained Cerny.

Personal best scores were turned in by Chris Ebert on floor, Chris Wright on bars and vault and Tammy Sudau on bars.

St. Johns cagers suffer 'devastating' defeat

By KELLY LAW
Sports Writer

The eight-point loss against Alma Friday was described as "devastating" by St. Johns basketball coach Jerry Ernst.

A major contribution to the loss was the lack of crowd support, according to Ernst.

"It's getting to where we play better on the road because there we are not booed," he explained.

The Redwings beat Alma in a road game earlier this season.

The starters for the game were guards Brian Bates and Steve Ernst and forwards John Keenoy, Marty Martens and Kurt Thelen.

Thelen led the scoring with 24 points, followed by Ernst with 16. Ernst also had seven assists, and Martins came in with 14 rebounds.

The team finished the week with a win, however, beating Waverly 88-64.

"I thought we would beat them, but not that badly," Ernst said.

Thelen again led the scoring with 27

points. Martens and Ernst followed with 24 and 14, respectively. Ten assists were made by Ernst. Martens led in rebounds with 17, which is just three less than the 20 needed for the the steak dinner offer.

With a 5-1 league record, the varsity team is tied with Ovid-Elsie for the first in the Mid-Michigan B League.

Seniors spark victory over Greyhounds

By BRAD RITTER
Sports Writer

DeWitt volleyball coach Larry Baird might not have liked to give his players a vacation between matches.

But it may have worked.

After having to scratch out of the Lansing Community College tournament two weeks ago, the Panthers came back to knock off Eaton Rapids by scores of 15-10

and 15-11.

"It was one of our best matches, especially for our seniors," Baird said.

Missy Cook turned in a fine overall performance, scoring a run of seven points on serve, blocking six shots and hitting six spikes.

Baird noted that keeping a regular rotation going helped the team develop some cohesiveness.

"We haven't been getting in sync,

especially when we've had players sick or missing," he said, "but it looks like we're getting something going in time for the tournament."

The Panthers face some stiff opposition this week, visiting St. Johns Wednesday and hosting Okemos the next night.

"If we play like we did last week," Baird said, "we'll give them quite a match."

Kris Patterson heads to Florida

Kris Patterson left for Florida Saturday to compete against some of the top race car drivers in the world.

Patterson, 29, will enter the World of Out-Laws stock car race, and then go on to race in Tampa, Kala, Jacksonville, Lake City and Valusha, Fla.

Manor employees defeat union bid

In the National Labor Relations Board election held February 2, Service and Maintenance employees of Hazel I. Findlay Country Manor defeated the union organizing attempt.

This is the third defeat for the UFCW Local 951 in its attempt to unionize the community owned nursing home and residential facility. Earlier, the National Labor Relations Board threw out their attempt to organize LPN's since they are Supervisors. More recently, an Unfair Labor Practice charge was

overtured by the Federal Board.

While the union may appeal the outcome, Mark Stapelman the Administrator is confident "we can now return to doing what we do best, the care and support of our patients and employees."

STATE OF MICHIGAN PROBATE COURT COUNTY OF CLINTON

PUBLICATION AND NOTICE OF HEARING

IN THE MATTER OF THE APPLICATION FOR CHANGE OF NAME OF ERIC DANIEL LEVEY, FILE NO. 20905.

TAKE NOTICE: On March 5, 1984 at 11:00 a.m., in the probate courtroom, Courthouse, St. Johns, Michigan, before Hon. MARVIN E. ROBERTSON Judge of Probate, a hearing will be held on petitioner's application to have the name of respondent changed from Eric Daniel Levey to Eric Daniel Dale Levey.

Dated: 2/6/84
Bruce D. Levey
114 E. Oak Street
Elsie, MI 48831
Phone: 862-5674

CCN-052
2-9-84
110

MORTGAGE SALE

Default having been made in the terms and conditions of a certain mortgage made by Jack D. Mole Jr. and April C. Mole, his wife, Mortgagors, to NBD Mortgage Company, a Delaware corporation, Mortgagee, dated the 10th day of May, 1982, and recorded in the office of the Register of Deeds, for the County of Clinton and State of Michigan, on the 20th day of May, 1982, in Liber 391 of Clinton County Records, on page 472, which said mortgage was thereafter assigned to National Bank of Detroit, a national banking association by assignment date May 18, 1982, and recorded on May 20, 1982 in the office of the Register of Deeds for said County of Clinton in Liber 391 of Clinton County Records, on page 477, on which mortgage there is claimed to be due, at the date of this notice, for principal, late charges & foreclosure commitment, interest, the sum of One Hundred Twenty-Two Thousand Eight Hundred Thirty-Five and 89/100 (\$122,835.89);

And no suit or proceedings at law or in equity having been instituted to recover the debt secured by said mortgage or any part thereof. Now, Therefore, by virtue of the power of sale contained in said mortgage, and pursuant to the statute of the State of Michigan in such case made and provided, notice is hereby given that on the 8th day of March, 1984, at 10:00 o'clock a.m., Local Time, said mortgage will be foreclosed by a sale at public auction, to the highest bidder, at the North door entrance to the courthouse in St. Johns, Michigan (that being the building where the Circuit Court for the County of Clinton is held), of the premises described in said mortgage, or so much thereof as may be necessary to pay the amount due, as aforesaid, on said mortgage, with the interest thereon at 12.861 per cent per annum which rate is subject to change on June 1 and December 1 of each year in accordance with the terms of the note and mortgage; and all legal costs, charges and expenses, including the attorney fees allowed by law, and also any sum or sums which may be paid by the undersigned, necessary to protect its interest in the premises. Which said premises are described as follows: property situated in the Township of Watertown in the County of Clinton, and State of Michigan, and described as follows, to-wit:

Beginning at the South line of Section 34, Town 5 North, Range 3 West, Watertown Township, Clinton County, Michigan at a point South 89°40' East 208.7 feet from the Southwest section corner, thence continuing South 89°40' East 251.0 feet, thence parallel to the West section line North 1280.5 feet to the South right of way line of the C & O Railroad, thence along the right of way North 84°35' West 252.11 feet and thence parallel to the West section line, South 1305.78 feet to the point of beginning.

Together with all hereditaments and appurtenances thereto.

During the twelve months immediately following the sale, the property may be redeemed.

Dated at Detroit, Michigan, December 31, 1983

NATIONAL BANK OF DETROIT, a national banking association Assignee of Mortgagee

BARRIS, SOTT, DENN & DRIKER
By: David K. McDonnell
Attorneys for Assignee of Mortgagee
2100 First Federal Bldg.
Detroit, MI 48226
Phone: (313)965-9725

CCN-001
1-19, 1-26, 2-2, 2-9, 2-16-84
566

STATE OF MICHIGAN PROBATE COURT CLINTON COUNTY

Estate of Allan J. Binder, Deceased, Social Security No.: 381-16-5577; File No. 20890

Notice of Admission of Will, Appointment of Personal Representative and Date for Filing Claims

TAKE NOTICE: That on January 25, 1984, on the Petition of Levi Ivan Reed, Administration of said Estate was granted to Levi Ivan Reed as Personal Representative and that the last Will and Testament, dated April 16, 1979, of Allan J. Binder, whose last residence address was 15740 Burton Street, Lansing, Michigan 48906, who died December 20, 1983, was admitted to Probate.

Creditors of Allan J. Binder, Deceased, are hereby notified that all claims against the Estate must be presented to the Personal Representative, Levi Ivan Reed, 508 W. State Rd., Lansing, Michigan 48906, with proof of service of said claim and a copy of said claim filed with the Clinton County Probate Court on or before April 16, 1984. The Estate will thereafter be assigned to person entitled thereto.

Levi Ivan Reed
Personal Representative
By: Glenn T. Cheney, Attorney
508 W. State Rd.
Lansing, MI 48906

Glenn T. Cheney (P11819)
Attorney for Fiduciary
921 N. Washington
Lansing, MI 48906
Ph: 482-4441

CCN-047
2-9-84
208

Come see. Come sigh.
Come buy — in classified.

NOTICE OF MORTGAGE FORECLOSURE SALE

Default having been made in the conditions of a certain mortgage made the 24th day of April, 1981, by Barry L. Miller and Chris Miller, a/k/a Christine M. Miller, husband and wife, as mortgagors, to the United States of America, as mortgagee, and recorded on April 24, 1981, in the office of the Register of Deeds for Clinton County, Michigan in Liber 315 of mortgages on pages 25-28; on which mortgage there is claimed to be due and unpaid at the date of this Notice Fifty-Nine Thousand One Hundred Fourteen and 22/100 dollars (\$59,114.22) principal and Sixteen Thousand One Hundred Seventy-seven and 16/100 dollars (\$16,177.16) interest; no suit or proceeding at law or in equity having been instituted to recover the debt, or any part of the debt, secured by said mortgage, and the power of sale contained in said mortgage having become operative by reason of such default;

NOW, THEREFORE, Notice is Hereby Given that on March 23, 1984, at 10 o'clock in the forenoon, at the North entrance of the Courthouse in St. Johns, Michigan, that being the place for holding the Circuit Court for the County of Clinton, there will be offered for sale and sold to the highest bidder, at public sale, for the purpose of satisfying the amounts due and unpaid upon said mortgage, together with the legal costs and charges of sale provided by law and in said mortgage, the lands and premises in said mortgage mentioned and described, as follows, to-wit:

That property located in Clinton County in the State of Michigan. The Northeast ¼ of the Northeast ¼, except beginning at the Northwest corner thereof, running thence East along the North section line 175 feet thence Southerly 173 feet parallel with the West line of said Northeast ¼ thence West 175 feet, thence Northerly 173 feet to the point of beginning, Section 20, T7N, R1W, Ovid Township, Clinton County, Michigan, subject to easements and restrictions of record and subject to the rights of the public and any governmental unit in any part thereof, taken, used or deeded for street, road or highway purposes.

The redemption period will be one year from the time of such sale. Property may be redeemed by paying the amount of the bid at the foreclosure sale plus 12 1/4% interest and any unpaid encumbrances on the property from date of sale. Dated February 10, 1984. For additional information, please contact: UNITED STATES OF AMERICA, Acting through the Farmers Home Administration, Room 209, 1405 South Harrison Road, East Lansing, Michigan 48823, Mortgagee.

CCN-049
2-9, 2-16, 2-23,
3-1-84
439

CLINTON COUNTY TAX NOTICE

All 1983 taxes can be paid to the township or city treasurers before March 1, 1984. They will be turned in to the County Treasurer on March 1, 1984, and will become delinquent on March 1, 1984. According to State law, 1983 delinquent taxes will have a 1% per month interest and four percent administration fee charged.

1984 DOG LICENSES ARE DUE

1984 dog licenses can be purchased from your township or city treasurer, with proof of a valid rabies certificate and \$7.50 before March 1, 1984. Will be turned in to the County Treasurer March 1.

March 1, 1984, they become delinquent and are payable only to the County Treasurer; the cost with penalty is \$15.00.

Signed: Gerald E. Shepard
CLINTON COUNTY TREASURER

224-015

2-9, 2-16-84

OFFICIAL NOTICE TO THE CITIZENS OF THE COUNTY OF CLINTON OF PUBLIC HEARING TO CONSIDER THE ISSUANCE OF BONDS BY THE ECONOMIC DEVELOPMENT CORPORATION OF THE COUNTY OF CLINTON FOR THE GOFF DEVELOPMENT COMPANY, INC. PROJECT

PLEASE TAKE NOTICE that pursuant to Act 338 of the Public Acts of Michigan of 1974, as amended, The Economic Development Corporation of the County of Clinton has notified the County Board of Commissioners of the County of Clinton that the Economic Development Corporation proposes the issuance of revenue bonds in a maximum principal amount not to exceed \$350,000 to assist in the financing of the furnishings, machinery and equipment necessary to operate a 25,530 square foot retail grocery store commercial facility to be operated by Goff Development Company, Inc. The street address of the facility is 1005 South US-27, St. Johns, Michigan.

The Board of Commissioners will meet at 9:45 o'clock a.m., Eastern Standard Time, on Tuesday, the 28th day of February, 1984, at the Courthouse located in St. Johns, Michigan, and will conduct a public hearing. The public hearing shall consider the advisability of the issuance of bonds by the Economic Development Corporation of the County of Clinton.

This notice is given pursuant to the requirements of the Internal Revenue Code of 1954, as amended.

All interested citizens are encouraged and will be offered an opportunity at said hearing to address the County Board of Commissioners concerning the proposed bonds to be issued. Written comments may also be submitted to the County Clerk prior to said hearing.

Jane Swanchara
County Clerk
County of Clinton

224-016

2-9-84

NOTICE OF ORDINANCE ADOPTION

PURSUANT TO ACT 637 of 1978

TO THE CITIZENS OF THE CHARTER TOWNSHIP OF DEWITT, CLINTON COUNTY, MICHIGAN:

Notice is hereby given that the Charter Township of DeWitt is in the process of adopting Ordinance 116 R-0068 which has as its purpose the amendment of the Zoning District Map as it pertains to land lying within DeWitt Charter Township and legally described as:

Beg. 480F N of SW cor Sec. 26 T5N-R2W, th N 1675.35F E 250F N 150F E 25F S 1825.35F W 275F to pt of beg.

from M3 (Multiple) to R5 (Residential).

Notice is further given that said Ordinance will become effective upon its adoption. The Second Reading is scheduled for February 13, 1984, at the Regular Board Meeting of the Trustees.

GREGORY WHITLOCK, CLERK
DEWITT CHARTER TOWNSHIP

669-014

2-9-84

TENTATIVE EQUALIZATION RATIOS & MULTIPLIERS FOR 1984 Clinton County

Unit	AGRICULTURAL 101		COMMERCIAL 201		INDUSTRIAL 301		RESIDENTIAL 401		PERSONAL 900	
	Ratio	Multiplier	Ratio	Multiplier	Ratio	Multiplier	Ratio	Multiplier	Ratio	Multiplier
Bath Twp.	.4972	1.0000	.5000	1.0000	.5000	1.0000	.4880	1.0246	.5000	1.0000
Bengal Twp.	.5015	1.0000	.5000	1.0000	--	--	.4949	1.0000	.5000	1.0000
Bingham Twp.	.4930	1.0000	.4938	1.0000	.5000	1.0000	.4739	1.0551	.5000	1.0000
Dallas Twp.	.5047	1.0000	.5000	1.0000	.5000	1.0000	.4994	1.0000	.5000	1.0000
DeWitt Twp.	.5056	1.0000	.5000	1.0000	.5000	1.0000	.4798	1.0421	.5000	1.0000
Duplain Twp.	.4920	1.0000	.4988	1.0000	.4965	1.0000	.5000	1.0000	.5000	1.0000
Eagle Twp.	.4956	1.0000	.5000	1.0000	.5000	1.0000	.4821	1.0371	.5000	1.0000
Essex Twp.	.5028	1.0000	.5000	1.0000	.5000	1.0000	.4793	1.0432	.5000	1.0000
Greenbush Twp.	.4983	1.0000	.5000	1.0000	.5000	1.0000	.4998	1.0000	.5000	1.0000
Lebanon Twp.	.4961	1.0000	.5000	1.0000	.5000	1.0000	.4928	1.0000	.5000	1.0000
Olive Twp.	.4958	1.0000	.5000	1.0000	.5000	1.0000	.4649	1.0755	.5000	1.0000
Ovid Twp.	.4951	1.0000	.4956	1.0000	.5000	1.0000	.4766	1.0491	.5000	1.0000
Riley Twp.	.5010	1.0000	.5000	1.0000	--	--	.4520	1.1062	.5000	1.0000
Victor Twp.	.4988	1.0000	.5000	1.0000	.5000	1.0000	.4886	1.0233	.5000	1.0000
Watertown Twp.	.5083	1.0000	.5000	1.0000	.5000	1.0000	.4886	1.0233	.5000	1.0000
Westphalia Twp.	.5002	1.0000	.5000	1.0000	.5000	1.0000	.4615	1.0834	.5000	1.0000
City of DeWitt	.4091	1.2222	.5008	1.0000	.5000	1.0000	.3759	1.3301	.5000	1.0000
City of St. Johns	--	--	.5009	1.0000	.5000	1.0000	.4898	1.0208	.5000	1.0000
DEVELOPMENT										
	Ratio	Multiplier								
DeWitt Twp.	.5000	1.0000								
DeWitt City	.5000	1.0000								
Bath Twp.	.5000	1.0000								

*The Ratios and Multipliers are subject to change depending on adjustments made on 1984 Assessment Rolls by the Assessor.

224-017

2-9-84

Features



The 1884 Courthouse, a 3½-story building made of fieldstone, red brick and white stone, cost \$75,000 to construct.

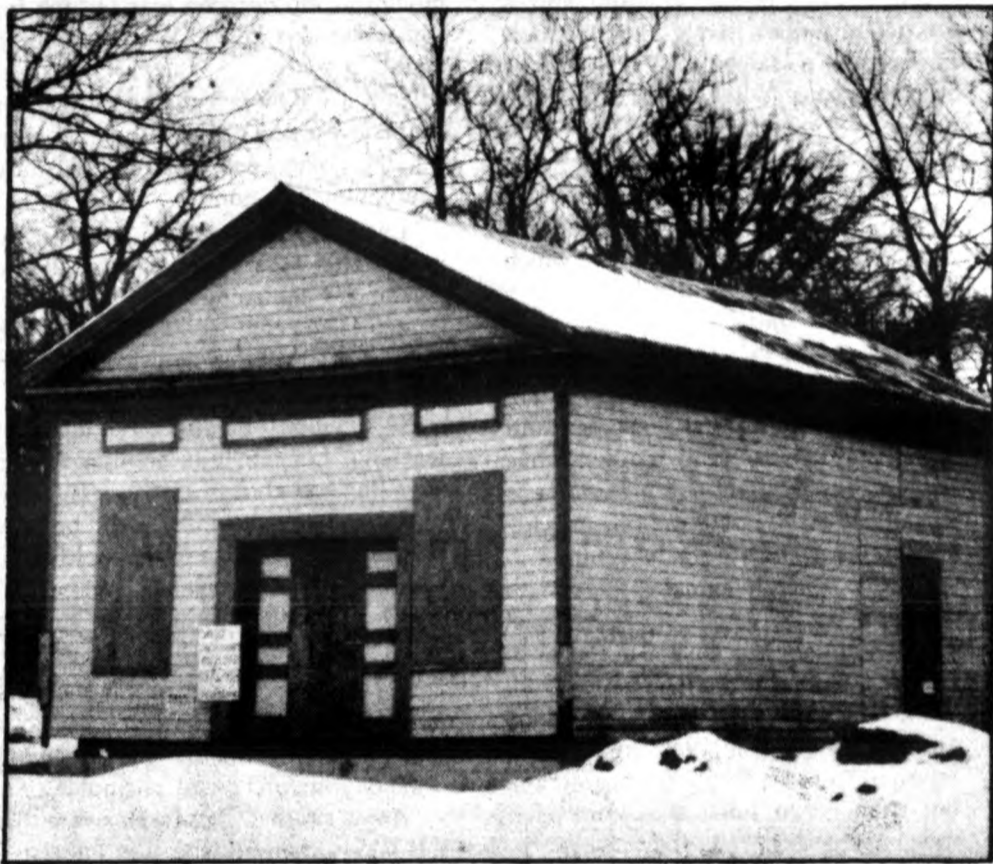

The 1845 Courthouse has been used as a stable, a warehouse, a carriage house and a garage. Photo by Gene M. Ehnis.

Order in the court(house)

The 1845 Eaton County Courthouse and the 1884 Eaton County Courthouse were built for the same purpose, but are as different as night and day.

The 1845 Courthouse was a one-story wooden structure, with two wings, built at a cost of about \$1,000.

It was used from 1845 until it was condemned in 1867, when it sat empty for one year. It was not used again until 1872 when it was moved to the corner of Cochran and Harris Streets in Charlotte (where the library is today). There it was used as an Episcopal church for a few years until it was again moved.

It only moved a few yards this time, where it sat between Cochran and Washington Streets just off Harris Street.

The courthouse was then used as a stable, a warehouse, a carriage house and eventually a garage.

It was purchased from the Billings family in October 1983, for \$3,000 by Historic Charlotte, Inc. and moved to its present site at Bennett Park.

The two side wings are missing.

When the structure was originally built, one wing served as a judges chamber for the visiting Circuit Riding Judge, and as a jury room and general office. The other wing served as a jail.

The main part of the courthouse had the judges platform flanked by the jury box and the defendant's box. The spectators sat in seats facing the judge. A central aisle ran through the spectators seats with a pot-bellied stove at the rear being the only source of heat.

Some of the original stencilling is still

visible, as is the ripped lath and the vaulted ceiling.

Historic Charlotte, Inc. plans to restore the structure to its original state.

For about 10 years, the property off Lawrence Avenue between Cochran and Bostwick streets sat without a courthouse.

The 1884 Courthouse was built to replace the wooden structure.

It is a 3½-story building built of fieldstone, red brick and white stone. A three-stage cupola rises from the center of the roof, containing a columned belfry and octagonal clock dome. Atop the dome is a pressed-zinc statue of Justice.

The cost to build was between \$70,000 and \$75,000.

There is extensive use of walnut and butternut wood throughout. The stained glass and stencilling accentuates the beauty of the building.

Due to the efforts of the Eaton County Historical Commission and a number of volunteers, they have completed most of the restoration. Another year of work is anticipated.

Presently stencilling is being done throughout the building. It is the same pattern and colors as those originally used.

The third level was the jurors' room. It is in the process of being refinished.

The second level is the most impressive. The courtroom with all its majesty is having the finishing touches of the stencilling applied. Lights are still needed for the ceiling.

All the furniture had been stored in the attic. It has been refinished and is back in its original setting.

The first floor now houses museums and the office of the Eaton County Historical Commission.

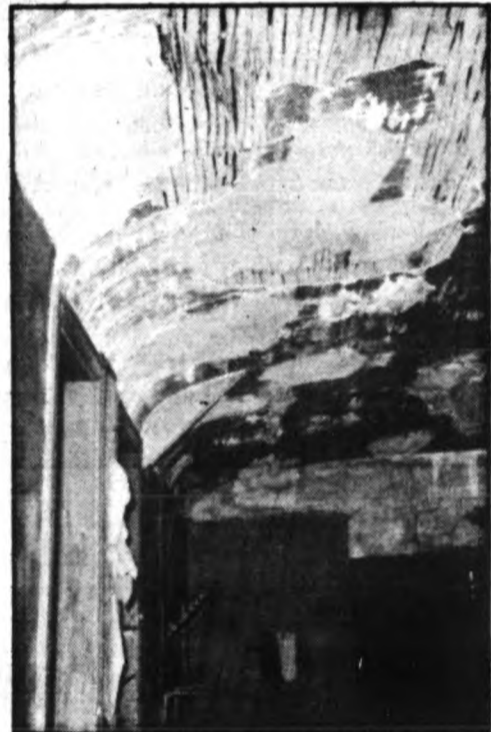
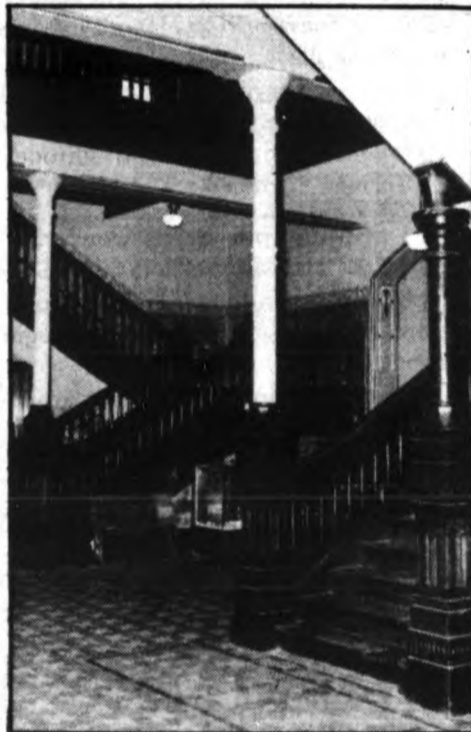

The center hall in the newer courthouse (left) is a picture of beauty. The older courthouse is in desperate need of renovation.



Larry Landers (above) goes about his stencilling work in the newer courthouse. Right, some wall decorations are uncovered in the old courthouse.

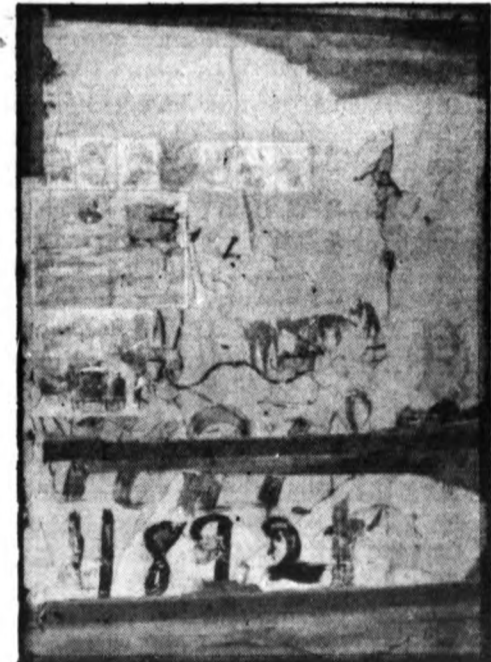

Story: Gene M. Ehnis
Photos: Louis T. LaRoche

Pat and Wiley Bean: partners in law

By NANCY ZEIMEN

The sign reads "Bean, Bean & Robinson." But the Beans aren't father and son, they're husband and wife.

The mother of five children and a teacher at Grand Ledge High School, Pat became a lawyer in 1977, 10 years after husband Wiley earned his law degree.

"It was an interest of mine when I was in college before I got by bachelor's degree," she explains. "My major was political science. It's something in which I've always been interested."

Pat and Wiley, both attending Michigan State University, met in Ft. Lauderdale, Fla. while on spring break. Married before Wiley received his bachelor's degree, each worked while he attended law school — Pat as a teacher, Wiley running the officers club at Camp Grayling during the summer.

Graduating from Grand Ledge High School in 1953, Wiley served as cadet commander of the Civil Air Patrol in Grand Ledge. Starting MSU in 1953, Wiley joined the cadet program in 1954 and the Air Force in 1955. In 1955, he returned to MSU to study engineering, but changed to political science after meeting Pat.

"I discovered what my real interests were after meeting Pat," says Wiley. "I might not have ended up in law without her. A mutual friend of ours was a lawyer and also encouraged me to apply."

After Wiley graduated from George Washington University, the Beans say they settled in Grand Ledge to be near Wiley's parents, and because they desired more direct contact with clients.

Joining John Fitzgerald and Lou Wirbel in 1964, Wiley passed the bar examination in 1965 and opened his own office two years later.

Prior to moving back to Wiley's hometown of Grand Ledge, the Beans were residing near the nation's capital. Pat says a major consideration in their move was to be near a law school so she could resume her earlier interest.

"You can do anything you put your mind to," she states, "but sometimes

you put up invisible barriers against yourself. When Cooley Law School opened, I was in the second night class. When you've been in one profession for a number of years, you feel a need to move on. My decision was to look for something else and to learn something new."

Now a full-time high school teacher with a law practice, Pat says she is considering going back to school to study international relations.

"Learning new things keeps you vital," she says. "That's why I like teaching — the students are always different. The clue to teaching is to become interested in your students and how they learn."

In addition to her fondness for teaching, her family is another reason why Pat has chosen not to assume a full-time law practice. "It would be hard on the family to have two people being trial lawyers," she explains.

Wiley supplied emotional support when she was in law school, Pat says.

"He took over the running of the house. As they say, 'The law is a jealous mistress.' You have to get your work done or you don't pass," she notes.

"It was stressful, but I was aware that this was something she was interested in," Wiley says.

"I'm really the cheerleader of her fan club," he says. "I've seen her ability to work with other people. Pat has done some terrific legal work. One reason why she doesn't do legal work full-time is because she enjoys teaching school."

Wiley has gained much publicity through his representation of Ray and Judy Stiver in the "Baby Doe" surrogate parent case.

"I think the publicity is wonderful," says Pat. "He's an excellent lawyer. He looks at law as a human service profession, and he's finally getting recognition."

Wiley, Pat and Bob Robinson, the third lawyer who occupies the upstairs office on South Bridge Street, Grand Ledge, often confer with each other on various cases. Wiley also handles Pat's court appearances.

"It's stressful being lawyers together,"



Wiley and Pat Bean have provided each other with emotional and moral support in their law practice. "I'm really the cheerleader of (Pat's) fan club," Wiley says. Photo by Louis T. LaRoche.

says Wiley. "Because we're married, I don't deal with her like I would deal with other attorneys. I might be more short-tempered with Pat."

One of the biggest rewards of being a lawyer, says Pat, is being able to help

people, which many times isn't easy.

Wiley agrees. "When I really feel I can help people, I enjoy my work," he says. "It's immensely satisfying when you feel your client is innocent and the jury agrees with you."

How about inviting James Bond to dinner?

By KEN GORNSTEIN

Wasn't it Shakespeare's Juliet who asked, "What's in a name?"

To several Lansing area residents, the answer might be "fame and notoriety."

No, these people are not movie stars or presidents or famous inventors — but they are the next best thing. They are people who share a common name with movie stars, presidents and famous inventors.

Here's a small sample of the "celebrities" who call Lansing home:

Orville Wright of Lansing says he is unsure whether he was named for the famous pioneer of aviation. One thing is clear, however: Wright prefers to keep his feet on the ground. He's a retired truck driver who says he never had the desire to earn a pilot's licence.

•••

Robert Young of Lansing good-naturedly accepts ribbing about drinking Sanka coffee and practicing medicine as Marcus Welby.

In reality, Young, an Oldsmobile engineer, shares few characteristics with the celebrated actor of the same name.

"I never had a desire to go into ac-

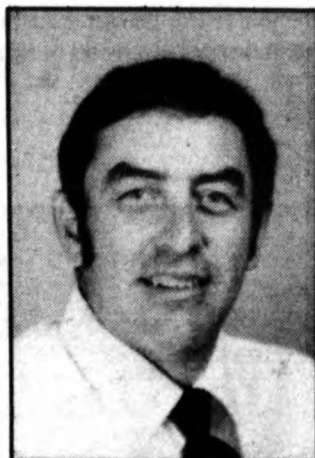

James Bond



Patti Page

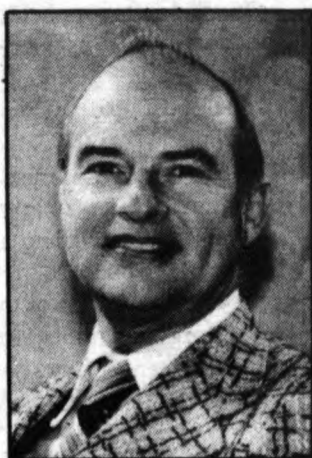

Robert Young

ting," he says. "I'm quite shy and would probably avoid it like the plague."

Young admits, however, that he admires and respects his namesake.

"I like him as an actor and as a person," he says.

Young and his wife recently brought property in Florida. Their neighbor's name is — are you ready? — Ava Gabor.

•••

Many students at Sexton High School must have been thrilled to learn that **James Bond** would be their driver education teacher. Alas, it was not

Roger Moore or Sean Connery behind the wheel.

"I tell people I'm the original James Bond," says Bond, who was born in 1935 and named for his grandfather.

The most troublesome time around the Bond household seems to be the nights when a James Bond movie is showing on T.V.

"When there's a James Bond movie on," explains the Lansing resident, "I can expect at least one phone call that night."

•••

People told Georgia May Gray that

her life would change when she married in 1955. Little did she realize how much.

She happened to marry a man named Washington, thus becoming **Georgia Washington**.

"I really didn't think much about it until I started getting teased," Mrs. Washington notes.

Almost unbelievably, the Washingtons make their home on Independence Avenue in Lansing. Previous to living in Lansing, they resided in Chicago, where they also lived on Independence.

Mrs. Washington's favorite anticdote about her famous name?

Seems her mother tried to phone her from Chicago one evening, but she dialed the wrong number and required operator assistance.

"I'm trying to reach Georgia Washington," Mrs. Washington's mother pleaded with the operator.

"He's been dead for over 100 years," was the operator's reply.

•••

If you've donated blood to the Red Cross in recent years, chances are you've crossed paths with **Dean Martin**,

(Continued on next page)

A rosé is a rosé is a rosé? Think again

Valentine's Day, the traditional day for lovers, lends itself to the pale pink beauty of rose wines. Rose is a versatile wine which is appropriate on any occasion. It can be served as an aperitif or as accompaniment to any meal.

Rosé is the French word for "pink." A true vin rosé is by no means a blend of red and white wines; indeed it is prohibited in France and many other countries.

Actually, this wine is made from red grapes alone. The grapes, when pressed, produce a white juice, but turn red as the natural grape sugar ferments into alcohol. A skillful producer can make a rose wine simply by filtering out the grape skins partway through the fermentation process.

Roses of some sort are produced in almost all wine-growing countries. Excellent roses are made in California, but some of the best come from France.

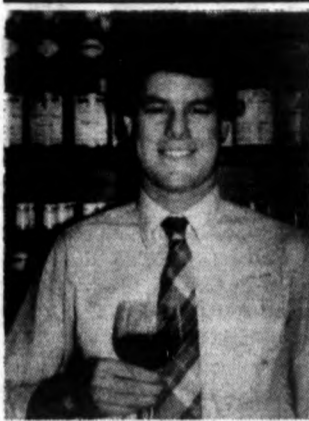

Wines

Kevin Cleary

There are as many tastes as there are grapes and blends of roses. A rose that displays great charm and lightness is preferable. The finest of them are dry, fruity

and fresh-tasting.

Rosé wines are at their most flavorful with two years of vintage — so don't try to age them. All roses are best served well-chilled.

Some of my favorites are:

- Simi: Rose of Cabernet Sauvignon (Calif.).
- Alexis Lichine: Rose Danjou (France).
- Nicolas: Rose Danjou (France).
- Sauvion & Fils: Cler Rose (France).
- Leeward: Coral (Calif.).
- Firestone Vineyard: Rose of Merlot (Calif.).

Kevin Cleary is assistant manager of Dusty's Cellar in the Lansing Mall and director of the Wine Academie West. Questions or comments for Mr. Cleary can be sent to: Wines, Community Newspapers, 219 S. Bridge St., Grand Ledge 48837.

Lansing's celebrities

(Continued from previous page)

a Bloodmobile driver.

"When people hear my name, they either have a comment about it, or have a long hesitation and then go on with the conversation," Martin explains.

Interestingly, one of Martin's co-workers at the Red Cross is Patti Page, the assistant director of technical services.

She was born Patti Sellers and married into "fame" in 1953.

"Patti Page was one of my favorite singers when I married," Page says. "I still think she's great."

The two say they have joked about singing together at Red Cross Christmas parties, but thus far have showed enviable restraint.

"I actually can't sing at all," Page laughs. "I'm probably one of the worst singers I've ever heard."

Incidentally, the Red Cross also employs Carol Lawrence, should Martin and Page wish to form a singing trio.

...

In most cases, the job of local high school basketball coach brings about as much notoriety as a person would want. In Bob Barker's case, however, there is the added touch of sharing the name of a famous game show host.

"It's good name recognition more than anything else," the Grand Ledge teacher-coach said. "When you tell someone your name is Bob Barker, they don't forget it. I wish I could remember other people's names as well as they remember mine."



The brilliant Broadway musical dealing with the decadence & depravity of Nazi Germany

February 17, 18, 19, 24, & 25 — 8:00 P.M.
and February 26 — 4:00 P.M.

Special LCC Foundation Benefit Performance; February 19 — 2:00 P.M.

Dart Auditorium, 500 N. Capitol Ave.

For ticket information contact the Lansing Community Box Office, 483-1623

CABARET

by John Kander,
Joe Masteroff, and Fred Ebb

Lansing Community College, Department of Performing and Creative Arts, 483-1496



Love at first sight...

First Class
**PERM
SPECIAL**

Reg. \$35 **\$25** SAVE \$10

WITH THIS AD ONLY THRU FEB. 29, 1984
Becky, Val or Betty
Call For Your Appointment...

FIRST CLASS
Hair Designs

Ph. 321-8700

5421 W. Saginaw
Across from Lansing Mall
in Dornet Village

Pregnant?
At St. Lawrence Hospital's
Stress Reduction Center,
we care about you and your baby.
Be sure you know about...

**FETAL
Alcohol
Syndrome**

If you're pregnant,
think before you drink!
Alcohol can severely damage your
baby. If you can't stop drinking and
want help, please call —

**ALCOHOLISM IS A
TREATABLE DISEASE**



DIMONDALE CENTER
4000 M-99 (Logan) 3 Miles South of I-96
Dimondale, Mich. 48821

Help is available 24 hours
Call 517-646-6622

FEBRUARY 1984						
S	M	T	W	T	F	S
—	—	1	2	3	4	
5	6	7	8	9	10	11
12	13	14	15	16	17	18
19	20	21	22	23	24	25
26	27	28	29			

Out/About

To be included,
send items to:
Out/About
Community Newspapers
219 S. Bridge St.
Grand Ledge 48837.

Auditions

THE LANSING CIVIC PLAYERS will hold adult auditions for the award-winning musical "Annie" on Monday and Tuesday, Feb. 20 and 21, 7 to 10 p.m. in the lower rehearsal hall of the LCP Fire House Headquarters, 2300 E. Michigan Ave., Lansing. Come prepared to sing, dance and read. Production dates are April 6-7 and 13-14 at the Waverly High School Auditorium.

Films

THE MICHIGAN HISTORICAL MUSEUM salutes the Upper Peninsula in an afternoon of films on Saturday, Feb. 11, from 1 to 3:30 p.m. The festivities will feature two films by Michael Loukinen, renowned chronicler of Finnish American life in the U.P. The museum is at 208 N. Capitol Ave., Lansing.

HONORS COLLEGE FILM PROGRAM presents Ingmar Bergman's "The Silence," on Thursday, Feb. 16 at 7:30 p.m. in B106 Wells Hall on the MSU campus. In Swedish with English subtitles. Admission is free.

MSU WORLD TRAVEL SERIES presents three films in February: "Argentina," narrated by Clay Francisco on Feb. 11; "Belgium: Land of Two Peoples," narrated by Kathleen Dusek, on Feb. 18; and "Holland," narrated by Chris Borden, on Feb. 25. All showings are at 8 p.m. in the University Auditorium. For ticket information, call 355-6686.

Theatre

"BORN YESTERDAY" will be performed by the Lansing Civic Players on Friday and Saturday, Feb. 10-11 and 17-18, at Hill Auditorium, 5815 Wise Road, Lansing. All shows begin at 8 p.m. For ticket information, call 484-9191.

LANSING COMMUNITY COLLEGE Department of Performing and Creative Arts presents "Cabaret," starring Susie Breck, Doak Bloss and Dale Brown. Shows are Feb. 17-19 and 24-25 at 8 p.m. and Feb. 26 at 4 p.m. at Dart Auditorium, 500 N. Capitol Ave., Lansing. For ticket information, call 483-1623.

"AGNES OF GOD," starring Peggy Cass, will be performed at the MSU Wharton Center on Tuesday and Wednesday, Feb. 21 and 22 at 8:15 p.m. For ticket information, call 355-0148.



Mary O'Sullivan and Buck Schirmer star in "Tartuffe," appearing at the BoarsHead Theater through Feb. 26.

"TARTUFFE," a satire on religious hypocrisy, will run through Feb. 26 at Lansing's BoarsHead Theater. Kristie Thatcher, a BoarsHead performer for nine years, directs the Moliere comedy. John Peakes stars as Tartuffe, with Buck Schirmer as Organ Pernel and Laural Merlington as Organ's wife, Elmira. For reservations and information, call 484-7805. Student, senior and group discounts available.

"ROMEO AND JULIET" will come to MSU's Wharton Center beginning Thursday, Feb. 23. The Shakespearean drama will be directed by Joyce Ramsay and choreographed by Diane

Winslow, and will utilize authentic 16th century dances. Performances are Feb. 23-25 and March 2-3 beginning at 8:15 and Feb. 26 at 2 p.m. Tickets are on sale in Room 149, Auditorium Building. Telephone number is 355-0148.

Exhibits

ABRAMS PLANETARIUM on the MSU campus presents "The Light Touch: Travels in Time and Space" on Feb. 10-12, 17-19 and 24-26. The show features laser light effects, slides and music ranging from pop to jazz to classical.

The planetarium will also show "All Systems Go," a look at America's space exploration, on Feb. 10-12, 17-19 and 24-26. For ticket information, call 355-4672. For current sky information, call 332-STAR.

ISLAND CULTURES OF INDONESIA can be explored at the MSU Museum through the end of February. Masks, puppets, carvings and textiles will be on display. Museum hours are Monday through Friday, 9 a.m. to 5 p.m.; Thursday, 9 a.m. to 9 p.m.; and weekends, 1 to 5 p.m. Admission is free.

KRESGE ART GALLERY presents "Libby Kowalski: Fibers" beginning Feb. 12. Gallery hours are Monday through Friday, 9:30 a.m. to 4:30 p.m.; Tuesday, noon to 8 p.m.; and weekends, 1 to 4 p.m. Admission is free.

LIGHTFANTASTIC GALLERY in the Kresge Art Center will display the photo works of Steven Baratz beginning Feb. 14. Michael Northrup will show his photos starting Feb. 28.

"MASKS: MYTHS AND FANTASIA" will run through Feb. 25 at the Brueckner Museum in Albion. The show contains 70 works by 61 artists throughout the United States. Media include sculpture, photographs, paintings, prints, ceramics, metal smithing, macrame and mixed media. Lansing artists represented at the show are T. Malleman and Nancy Stuart.

(Continued on next page)

THANK YOU

Lansing area for your support for 45 years. Help us celebrate with

FEBRUARY SPECIALS

KitchenAid
BUILT-IN DISHWASHERS
KDD-20 **SALE**
Reg. \$479⁹⁵ **\$399⁹⁵**
Save up to *50 on other models

TUB WALL KITS
\$29⁹⁵
\$69⁹⁵
\$99⁹⁵

WEST BEND
HUMIDIFIERS
SALE

Free Standing
Shower Stall
Heavy Model
32" square
Reg. \$239⁹⁵ SALE \$198⁹⁵

BATH TUBS
\$79⁹⁵ \$99⁹⁵
\$129⁹⁵ \$219
Take your pick...

Well-X-Trol WATER TANK SALE - 4 SIZES
MacClean Iron Filter
Yes - It will remove iron. Bring water sample.

hedlund Plumbing Shoppe

Serving Lansing Area Since 1939
Ph. 321-5955
6323 W. Saginaw, Lansing
1/2 mile west of Lansing Mall

Open Mon. 'til 8:30 p.m.;
Tues. thru Fri. 8-6;
Saturday 9-3



the Special Touch

25% OFF
Kirsch Bath
Accentware

SALE

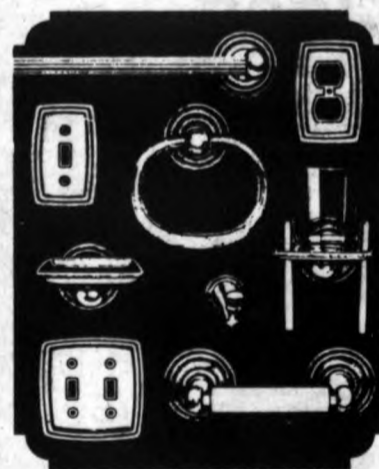

Prices good thru Feb. 18, 1984

18" & 24" Towel bars, Towel rings, Wallmount soap dish and toothbrush holder, Toilet tissue holder, Double switch and outlet plates. Drawer knobs & pulls. Single & Double shower rods.

Choose from:
• Polished chrome or brass
• Antique brass or white and gold

Lansing Area's
Finest Bath
Accessory Shoppe

the Regency Shoppe
6323 W. Saginaw Lansing, Mich.
Ph. 323-9453
Located in Hedlund's

OPEN Mon. 9 to 8:00
Tues.-Fri. 9 to 6
Saturday 9 to 3



Out/About

THE LANSING ART GALLERY, 425 S. Grand, Lansing, will feature the works of artists Ann Nolan, Julie Patten, Karen Devine and Jackie Stebbins in its Valentine Show, which runs through Feb. 26. Gallery hours are Tuesday through Friday, 10 a.m. to 4 p.m. and Sunday, 1 to 4 p.m.

THE IMPRESSION FIVE MUSEUM presents "Snow Survival" through the end of February. Films, slide shows and "hands on" props will be used to educate children and adults on outdoor winter activities. Call 485-8115 for more information.

A new permanent exhibit on electronics will debut at the Impression Five in February. Display will explain electronic components of everyday appliances.

APPLICATIONS ARE NOW being accepted for the Bank of Lansing's 8th Annual Downtown Arts Festival. The show is open to all artists of all categories, exhibiting only original items of their own creation. Entry is based on juried selection. Submission deadline is April 2. For more information, call 372-4830.

LEDGE CRAFT LANE, 120 S. Bridge, Grand Ledge, will display the oil works of Carol Bosso through the end of February. For more information, call 627-9843.

A **BLACK HISTORY CELEBRATION** and art exhibition will take place at the Kingsley Community Center/Lansing City Hall Feb. 13-24. For more information, call 483-4312.

Dance

MSU REPERTORY DANCE COMPANY will perform at Fairchild Theatre Feb. 9-11 at 8:15 p.m. Tickets are \$5 for Thursday night performance and \$6 on Friday and Saturday.

Music

JORGE BOLET, legendary pianist, comes to MSU's Wharton Center on Tuesday, Feb. 14 at 8:15 p.m. For ticket information, call 355-6686.

JON GRUETT will conduct an opera workshop at MSU's Music Building Auditorium on Saturday, Feb. 18 at 8:15 p.m. and Sunday, Feb. 19 at 4 p.m. Admission is free.

PREMIER OF NEW MUSIC with Jere Hutcheson comes to MSU's Music Building on Tuesday, Feb. 21. Admission is free.

THE OXFORD STRING QUARTET will make its MSU debut on Friday, Feb. 10, at 8:15 p.m. in the Wharton Center. The Canadian ensemble will perform three works: Bach's "Art of the Fugue;" Canadian composer R. Murray Schafer's first string quartet; and Beethoven's String Quartet Opus 131. For ticket information, call 355-6688.

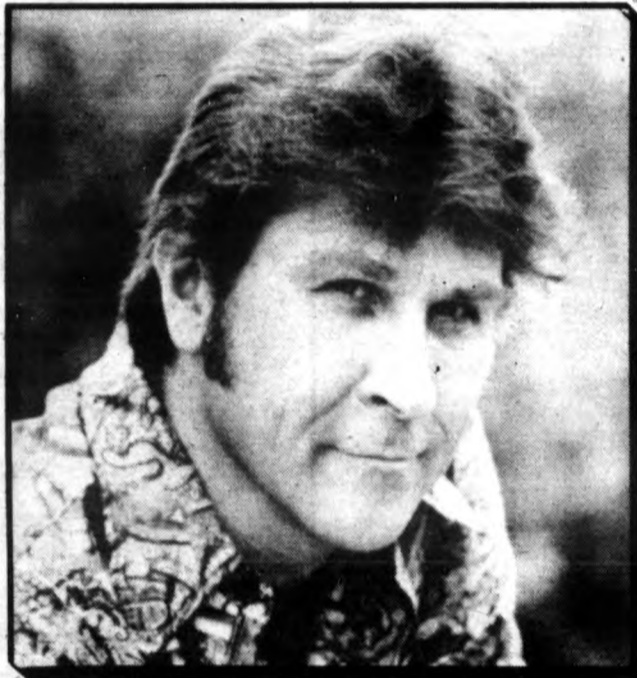

Sherrill Milnes comes to MSU's Wharton Center on Feb. 28.

SHERRILL MILNES, a Metropolitan Opera baritone, will perform in the MSU Wharton Center on Tuesday, Feb. 28. For ticket information, call 355-6686.

PHILIP STANTON will have a French horn recital at MSU's Music Auditorium on Tuesday, Feb. 14 at 8:15 p.m. Admission is free.

THE FOUR TOPS AND THE TEMPATATIONS will perform in the MSU Auditorium on Friday, Feb. 24. Tickets are \$10.50 and \$12.50 and are available at the MSU Union, the Wharton Center, all three Where House Records locations and both Recordlands locations.

SUSAN STEPHENS will have a guest clarinet recital at MSU's Music Building Auditorium on Wednesday, Feb. 22 at 8:15 p.m. Admission is free.

GREATER LANSING SYMPHONY ORCHESTRA will perform at MSU's Wharton Center on Saturday, Feb. 25 at 8:15 p.m. For ticket information, call 355-6686.

PERCUSSION ENSEMBLE CONCERT, conducted by Mark Johnson, comes to the MSU Music Building Auditorium on Sunday, Feb. 26 at 8:15 p.m. Admission is free.

CONCERT BAND/CHAMBER WINDS CONCERT, conducted by W. Scott Mather, comes to MSU's Wharton Center, Monday, Feb. 27 at 8:15 p.m. Admission is free.

REPERTORY BAND CONCERT, conducted by Richard Blatti, comes to MSU's Fairchild Theatre on Tuesday, Feb. 28 at 8:15 p.m. Admission is free.

Benefits

THE LANSING COMMUNITY COLLEGE FOUNDATION has selected LCC's upcoming winter musical for its first social event on Sunday, Feb. 19., combining a gourmet brunch with a special benefit matinee performance of "Caberet."

Cost is \$20 per person, \$15 of which is tax deductible. Brunch will begin at noon at the Arts and Sciences cafeteria on the LCC campus. The show will follow at 2 p.m. in Dart Auditorium.

Tickets can be ordered by sending requests and accompanying checks to Lansing Community College Foundation, 534 N. Capitol, P.O. Box 40010, Lansing 48901. For more information, call 483-1880.

Special programs

THE IMPRESSION FIVE MUSEUM will host its 2nd Annual Las Vegas Night on Saturday, March 3. Slot machines, black jack, roulette, 50-50 raffle, etc. All proceeds benefit the museum. For ticket information, call 485-8115.

THE MID-MICHIGAN EASTER SEAL SOCIETY will host its annual Casino Nights on Saturday, Feb. 25, from 2 p.m. to 1 a.m., and Sunday, Feb. 26, from 2 to 6:30 p.m. at the Lansing Hilton Inn. For more information, call 484-7511.

BEST IMPRESSIONS

HAIR DESIGN LTD.

Break Away to NEW BREAK

...the New Spring/Summer Hairstyles



Sandra Honke has just returned from New Orleans where she learned the 'New Break' Total Look for Spring/Summer '84 and has educated her talented staff in the new look for you.

"Our main goal is to help you make your best Impression"

Ph. 323-4440
6325 W. Saginaw, Lansing
¼ mile west of Lansing Mall
Walk-ins welcome - Eve. Appts. Avail.

Bring Your Sweetheart To Our "Oasis"!



Special Midway Valentine Package

\$62

*complete

Includes:

- ♥ Deluxe Poolside Guest Room (1 night)
- ♥ \$10 Food & Beverage Certificate
- ♥ Champagne Or Wine Toast W/Dinner

OFFER GOOD FEB. 10-14
*Also available - other non-poolside rooms for \$56.80.

Gift Certificates Available - Please call ahead for reservations



..Lansing's in-town Oasis

Call (517) 627-8471

7711 W. Saginaw, Lansing (Near I-96)



You'll like Lansing General Hospital *We guarantee it!*

The quality of patient care is something we take very seriously. It means tending to our patients' needs with things like good food, prompt responses and more. It also means providing an environment for recovery . . . a quiet space for maximum rest with as few interruptions as possible.

We believe that hospital employees play a crucial role in our patients' recovery. So, while no hospital can guarantee the *results* of medical care, we at Lansing General Hospital want to do everything we can to assure the comfort of our patients.

Inpatient or outpatient, this Patient Guarantee Program is further assurance that you or your loved one will benefit from excellent care at Lansing General Hospital. We trust you'll

be pleased with our services and the professionals who provide our patient care. But, if for some reason, a problem does occur, we'll do everything we can to make it right . . . and we guarantee it!

***For specific coverage information and other details, call our Patient Relations Coordinator at 377-8385.**

Lansing General is the home for Lansing's first Alternative Birthing Suites, the Mid-Michigan Center for Alcohol and Drug Treatment, the Cardiac Rehabilitation Center, the Pulmonary Rehabilitation Center, Outpatient Services Center, and SportsMed, a regional Sports Medicine Center.



Lansing General Hospital

Center for Care

ANNUAL TAX SALE

SCHEDULE 'A' TAXES OF 1981 AND PRIOR YEARS

IN THE CIRCUIT COURT FOR THE COUNTY OF CLINTON ORDER FOR HEARING NO. 83-3605

In the Matter of the Complaint of the State Treasurer of the State of Michigan, for and in behalf of said State, for the sale of certain lands for taxes assessed thereon.

On reading and filing the complaint of the State Treasurer of the State of Michigan praying for a judgment in favor of the State of Michigan, against each parcel of land therein described, for the amounts therein specified, claimed to be due for taxes, interest and charges on each such parcel of land, and that such lands be sold for the amounts so claimed by the State of Michigan.

It is ordered that said complaint will be brought on for hearing and judgment at the March term of this Court, to be held at St. Johns in the County of Clinton, State of Michigan, on the 5th day of March A.D. 1984, at the opening of the Court on that day, and that all persons interested in such lands or any part thereof, desiring to contest the lien claimed thereon by the State of Michigan, for such taxes, interest and charges, or any part thereof, shall appear in said Court, and file with the clerk thereof their objections thereto on or before the first day of the term of this Court above mentioned, and that in default thereof the same will be taken as confessed and a judgment will be taken and entered as prayed for in said complaint. And it is further ordered that in pursuance of said judgment the lands described in said complaint for which a judgment of sale shall be made, will be sold for the several taxes, interest and charges thereon as determined by such judgment, on the first Tuesday in May thereafter, beginning at 10 o'clock a.m. on said day, or on the day or days subsequent thereto as may be necessary to complete the sale of said lands and of each and every parcel thereof, at the office of the County Treasurer, or at such convenient place as shall be selected by him at the county seat of the county of Clinton, State of Michigan, and that the sale then and there made will be a public sale, and each parcel described in the judgment shall be separately exposed for sale for the total taxes, interest and charges, and the sale shall be made to the person paying the full amount charged against such parcel, and accepting a conveyance of the smallest undivided fee simple interest therein; or, if no person will pay the taxes and charges and take a conveyance of less than the entire thereof, then the whole parcel shall be offered and sold. If any parcel of land cannot be sold for taxes, interest and charges, such parcel shall be passed over for the time being, and shall, on the succeeding day, or before the close of the sale, be reoffered, and if on such second offer, or during such sale, the same cannot be sold for the amount aforesaid, the County Treasurer shall bid off the same in the name of the State.

Witness the Hon. Randy L. Tahvonen, Circuit Judge, and the seal of said Circuit Court of Clinton County this 13th day of January A.D. 1984.

Randy L. Tahvonen
Circuit Judge

Countersigned,
Jane Swanchara, Clerk
STATE OF MICHIGAN
IN THE CIRCUIT COURT
FOR THE COUNTY OF CLINTON

In the Matter of the Complaint of the State Treasurer of the State of Michigan, for and in behalf of said State, for the sale of certain lands for taxes assessed thereon.

TO THE CIRCUIT COURT FOR THE COUNTY OF CLINTON
ROBERT A. BOWMAN, State Treasurer of the State of Michigan, respectfully shows unto the Court:

1. That he is the State Treasurer of the State of Michigan and makes and files this complaint under, by virtue of and pursuant to the provisions of Act No. 206 of the Public Acts of 1983, as amended, and Act No. 380 of P.A. 1965, as amended.

2. That Schedule A annexed hereto is the tax record required by the act first above mentioned and contains the description of all lands in the aforesaid county upon which taxes, which were assessed for the years mentioned therein, have remained unpaid for more than one year after they were returned as delinquent, the description of all lands in said county heretofore bid off in the name of the State and thus held and upon which taxes which were assessed subsequent to the tax for which such lands were sold to the State have remained unpaid for more than one year after they were returned as delinquent.

3. That extended separately in said schedule against each description of said lands therein contained are (a) the total amount of delinquent taxes upon said description for the non-payment of which the same may lawfully be sold at the next annual tax sale, (b) interest computed thereon as provided by law to the first day of May, next ensuing, (c) a County Property Tax Administration Fee of four per cent which shall be a minimum of \$2.00 as provided by Section 211.59, C.L. 1979, as amended, and (d) \$10.00 for expenses, all in accordance with the provisions of the act first above mentioned.

4. That all of the aforesaid taxes, interest and charges are valid, delinquent and unpaid, and have remained delinquent and unpaid for sufficient time to authorize and require, as provided by the foregoing acts, the sale of the aforesaid parcels of land against which they were assessed and are extended in said schedule at the next annual tax sale for the non-payment thereof, and that the said taxes, interest, collection fee and expenses so extended in said schedule against each parcel of land therein described constitute a valid lien upon each of the said several parcels of land described in said schedule as therein and which extended in favor of the people of the State of Michigan, the payment of which lien this court may enforce as a preferred or first claim upon such lands by the sale thereof.

Wherefore your plaintiff prays:

a. That within the time provided by law this court may determine and adjudge that the aforesaid taxes, interest, collection fee and charges are valid and constitute a valid lien upon each of the said several parcels of land described in said schedule as therein extended;

b. That within the time provided by law this court make a final judgment in favor of the State of Michigan against each parcel of said lands for the payment of the several amounts of taxes, interest, collection fee and expenses as computed and extended in said schedule against the several parcels of land therein contained, and the amounts listed in the column headed "aggregate" shall constitute the amounts adjudged against the said several parcels, unless so amended by this court;

c. That said judgment provide that in default of the payment so ordered of the said several sums computed and extended against said lands in said schedule, the said several parcels of land, or such interest therein as may be necessary to satisfy the amount adjudged against the same, shall severally be sold as the law provides;

d. That your plaintiff may have such other and further relief in the premises as to this court may seem just and equitable.

And your plaintiff will ever pray, etc.

Dated: January 11, 1984
(STATE OF MICHIGAN)
ROBERT A. BOWMAN, STATE TREASURER
for and in behalf of said State
By Vern Bullock, Administrator
Local Property Services Division
Said State Treasurer's
authorized representative

I, Jane Swanchara, Clerk of the Circuit Court for said County of Clinton, do hereby certify that the foregoing is a certified copy of a record now remaining in the office of the Clerk of said County and Court. In Testimony Whereof, I have hereunto set my hand, and affixed the seal of said Court and County, at the City of St. Johns, This 13th day of January A.D. 1984.
By Linda L. Howath Dep. Clerk

TOWNSHIP OF BATH SECTIONS 1-36, T5N-R1W

Sale No.	Description or Parcel	Years for Which Delinquent	Total of Taxes, Interest and Charges Due in Said Years Dollars Cents
1	S 1/2 of SW 1/4 of Sec 2, Exc W 2483.54 ft thereof.	1981	1828.67
2	S 314 ft of SE 1/4 of SE 1/4 of Sec 3	1981	1432.82
3	N 1/2 of NE 1/4 of SW 1/4 of Section 4	1981	319.31
4	S 1/2 of N 1/2 of SE 1/4 of Section 4	1981	1737.04
6	Beg 451 ft W of Intsn of Cutler Rd & E sec in of Sec 5, Th S 461 ft, S 85Deg 57Min W 158.5 ft, N to cent of Cutler Rd, Nely to POB.	1981	306.97
7	Com 120 ft W and 540.74 ft N of E 1/4 cor Sec 5, Th S 78 Deg 23 Min 28 Sec W 509.57 ft, N to N 1/8 line, N 85 Deg 57 Min E 158.5 ft, N 461 ft to Cutler Rd, NE alg Cutler Rd to a pt 120 ft W of E sec line, S to beg.	1981	232.76
8	N 165 ft of NW 1/4 of NW 1/4 of NW 1/4 of Sec 5, E 330 ft, S 150 ft, W 330 ft, N 150 ft to beg.	1981	123.70
9	Beg 180 ft S of NW cor of SW 1/4 of NW 1/4 Sec 5, E 330 ft, S 150 ft, W 330 ft, N 150 ft to beg.	1981	1657.16
10	Beg at a pt 330 ft N of SW cor of SW 1/4 of NW 1/4, Sec. 5, E 1320 ft, N 330 ft, W 1320 ft, S 330 ft to beg.	1981	521.88
11	Part of S 1/2 of SW 1/4 of NE 1/4 of NYC RR Sec 9	1981	195.64
12	Beg 2054.72 ft E of SW cor of N 1/2 of SE 1/4, Sec 9, E 585.28 ft, N 212 ft, W 585.28 ft, S 212 ft to beg.	1981	36.09
13	N 1/2 of NW 1/4 of Sec 11, lying N of Hunter Rd exc W 2483.54 ft thereof.	1981	158.49
14	N 1/2 of SW 1/4 of NW 1/4 of Sec 11 exc E 200 ft of N 420 ft thereof, Exc beg 690 ft N of SE cor of SW 1/4 of NW 1/4, W 600 ft, N 210 ft, E 600 ft, S 210 ft to beg.	1981	653.35
15	Com at W 1/4 cor Sec 11, E 1324.87 ft, S 1223.09 ft, N 81 Deg 53 Min 18 Sec W 158.28 ft, N 65 ft, N 86 Deg 35 Min 18 Sec W 55 ft, N 7 ft, W 501.03 ft, S 201.97 ft, W 660 ft, N 1330.64 ft to beg.	1981	1506.78
16	Com 660 ft E of SW cor Sec 11, N 621.43 ft, E 662.55 ft to NS 1/8 line, E 47 ft to cen of Rd, S 621.45 ft, W 33 ft to S 1/8 cor of SW 1/4, W 661.84 ft to beg.	1981	739.99
18	Part of SE 1/4 of NW 1/4, Sec 16, com at SW cor thereof, E alg 1/4 line 441 ft, N 8Deg E 521 ft, W to 1/8 line, Sty 521 ft M/L alg sd 1/8 line to beg.	1981	1259.62
19	W 78 ft of N 273 ft of E 5 Ac of W 15 Ac of NE 1/4 of SW 1/4 of Sec 16 and E 5 ft of N 273 ft of W 10 Ac of NE 1/4 of SW 1/4 of Sec 16.	1981	826.60
20	Part of ld in SW cor of SW 1/4 of SE 1/4 of Sec 16, 4 Rds E & W by 20 Rds N & S	1981	1172.99
21	SW 1/4 of Sec 18, Exc a par beg 268.3 ft N of SW cor, th E 183 ft, N 150 ft, W 183 ft, S 150 ft, Exc Lots 1-20, LaSmail Acres, Exc Chandler Est Plat Lots 1-30, Exc beg 739 ft E of SW cor, N 204.94 ft E 327.85 ft S 204.7 ft W 327 ft Exc beg 385.66 ft W of S 1/4 cor Sec 18, W 600 ft, N 431 ft SE 683.1 ft alg c/L of Hall Drn, S 110 ft to POB, Exc Beg at NW cor of Lot 24 of Chandler Estates, N 50Deg 36'20" E 132 ft, th S 39Deg 23'40" E 158.43 ft, S 18Deg 46'10" W 122.47 ft, N 71Deg 13'50" W 53 ft, N 39Deg 23'40" W 178 ft to POB, Exc com at pt 137.16 ft N of NE cor of Lapham Dr and Hamersley Dr of Chandler Estates Plat, NE 158 ft NW 150 ft SW 160 ft SE parr with Lapham Dr 120 ft to POB	1981	3912.81
22	Beg 1268.5 ft E of W 1/4 cor Sec 19, E 150 ft, S 270 ft, W 150 ft, N 270 ft to beg.	1981	1434.21
23	Part of SE 1/4 of Sec 19, lying East of Railroad.	1981	1361.25
24	Part of E 1/2 of NE 1/4 Sec 20, beg 800 ft W of NE cor of SD Sec. S 607.55 ft, W 524.94 ft, N 606.88 ft, E 524.94 ft to beg.	1981	33659.69
25	Com on N line of Sec 20 S 88 Deg 15 Min E 45 Rds of W 1/8 cor Secs 17 & 20, S 1 Deg 30 Min W 20 Rds, S 88 Deg 15 Min E 15 Rds R ft N 1 Deg 30 Min E 20 Rds, N 88 Deg 15 Min W 15 Rds 8 ft to beg	1981	1586.03
26	Parcel of land located in NE 1/4 of NW 1/4 of Sec 20 Des. As. Com. at point on Sec. line of Secs. 17 & 20, S 88 Deg 15 Min, E 32 Rds of W 1/8 Corner Common to Sec. 17 & 20, S 1 Deg 30 Min W 20 Rds, S 88 Deg 15 Min E 13 Rds, N 1 Deg 30 Min E 20 Rds, N 88 Deg 15 Min W 13 Rds to Beg.	1981	2446.71
27	Com 191 1/2 ft E of N 1/4 post, Sec 21, E 177 ft, S 371.3 ft, E 118 ft S 371.7 ft, W 295 ft, N 743 ft to bg	1981	1507.01
28	Com 192 ft W of SE cor of SW 1/4 of NW 1/4 of Sec 21 W 122 ft, N 330 ft, E 122 ft, S 330 ft to beg.	1981	1074.02
30	Piece of land commencing at N 1/4 post of Sec. 24, South 12 Rods, West 10 Rods, North 12 Rods, East 10 Rods to beginning, Sec. 24	1981	752.34
31	Com at S 1/4 post of sec. 25, N 234.5 ft on N 1/4 line SD Sec., E 200 ft, S 234.5 ft, W 200 ft on sec line to beg.	1981	183.26
32	North 9 Rods of South 51 Rods of SW 1/4 of NW 1/4 of Sec. 26	1981	356.47
33	Beg 732 ft W of S 1/4 cor Sec 26 N 741.22 ft, E 140 ft, N 600 ft, E 100 ft, N 220 ft, E 496.44 ft, S 220 ft, E 1029.50 ft, S 1344.81 ft, W 600 ft, N 300 ft, W 579.50 ft S 300 ft to S line Sec 26, W to beg.	1981	1463.57
34	Part of SE 1/4 of NW 1/4 Sec 27, SW of Pottier Lake.	1981	182.71
35	South 17 acres of SE 1/4 of SW 1/4. Except piece of land in SW corner 24 Rods N & S by 66 and 2/3 Rods E & W, Sec. 27	1981	1570.47
36	Com at pt 601 ft N & 233 ft E of SW cor of SE 1/4 of SW 1/4 of Sec 27, N 200 ft, E 264 ft, S 200 ft, W 264 ft to beg.	1981	848.08
37	Beg at SW cor of NE 1/4 of SW 1/4 of Sec 27 N 150 ft alg E cent Rd, E 146.6 ft, S 150 ft, W 188.4 ft to beg.	1981	140.12
38	S 792 ft of W 550 ft of NE 1/4 of SW 1/4 Sec. 27, exc beg on SW cor of NE 1/4 of SW 1/4 sd sec. N 150 ft, E 146.6 ft, S 150 ft, W 188.4 ft to beg.	1981	2162.92
39	Com. at point 107 Rds E of NW corner of Sec. 28, S 39 1/2 Rods, E 31.81 Rods, N 39 1/2 Rods, W 31.80 Rods to Beginning, Sec. 28	1981	127.45
40	Com at NE Cor of Lot 25 of Dumonts Add to Pk Lk Hts. N 150 ft, W 260 ft, S 150 ft, E 260 ft to beg.	1981	152.97

TOWNSHIP OF BATH T5N-R1W

41	Com. at pt on N line of Sec 28 sd pt being 30 Rods E of NW cor of sd Sec, S 905 ft, E 1093 ft to SW cor of It 22 of Dumonts Add to P.L.H., N 252 ft to NW cor of It 25 of Dumonts Add E 177 ft, N 653 ft to N line of Sec 28, W 1270 ft to beg, exc com at NE cor of lot 25 of Dumonts Add to Pk Lk Hts, N 150 ft, W 260 ft, S 150 ft, E 260 ft to beg	1981	393.16
42	Com at SW cor of Outlot G of Super. Plat No. 1, N 268.7 ft, W 41 Rds M/L, S 268.7 ft, E 41 Rds M/L to beg, Sec 28	1981	55.83
43	E 80 ft of W 273 ft of N 363 ft of S 561 ft of NW 1/4 NE 1/4 Sec 29	1980	954.58
		1981	1013.36
		TOTAL	1967.94
44	North 165 ft, of SW 1/4 of NE 1/4 of Sec 29	1981	1058.81
45	W 8 Rds of E 24 Rds of N 68 Rds of NE 1/4 NW 1/4 Sec 29	1981	2084.28
46	W 450 ft of parc beg 2185.9 ft S of NW cor of Sec 29 S 250 ft, E 823.7 ft to cent of private rd, Nly alg rd 250 ft, W 820 ft to beg.	1981	637.41
47	Beg 3300 ft S and 720.7 ft E of NW cor Sec 29 E 467.3 ft, N 165 ft, E 132 ft, N 549 ft, W 165 ft, N 132 ft, W 412 ft, S to beg.	1981	258.06
48	Part of W 1/2 of NW 1/4 Sec 29 beg 2453.9 ft S and 823.7 ft E of NW cor, E 511.8 ft, N 344.8 ft, W 511.8 ft, S 344.8 ft to beg.	1981	285.69
49	W 50 Rds of E 1/2 of N 1/4 of SW 1/4, and W 50 Rds of S 24 Rds of E 1/2 of NW 1/4 of Sec 29 exc E 501 ft of N 263 ft thereof.	1981	368.48
50	Com 4 Rds S & 30 Rds W from SE cor of NE 1/4 of NW 1/4 of Sec 29 S 667.7 ft, W 18 Rds, N 469.7 ft, E 8 Rds, N 12 Rds, E 10 Rds to beg.	1981	171.14
51	Com 872 ft N of SW cor of N 1/2 of SW 1/4 of Sec 30 E 165 ft, N 132 ft, E 330 ft, N 132 ft, Ely to MCCR R/W, Sty alg R/W to cent of private rdwy which rdwy is 411 ft N from S 1/8 in of sd sec, Wly alg rdwy to cent Chandler Rd W Sec in, N 493 ft to bg, exc parc in SE cor thereof, exc 200 ft N & S by 756 ft E & W in SW cor thereof, exc com 872 ft N & 336 ft E of SW cor of N 1/2 of SW 1/4, 330 ft E & W by 132 ft N & S exc com 451.29 ft S & 33 ft E of W 1/4 cor 200 ft E & W by 200 ft N & S	1981	397.08
52	Com 872 ft N & 528 ft E of SW cor of N 1/2 of SW 1/4 of Sec 30 E 165 ft, S 132 ft, W 165 ft, N 132 ft to beg.	1981	117.35
53	A parc in N 1/2 of SW 1/4, Sec 31 beg 168.5 ft W & 18 Rds N of SW cor of NE 1/4 of sd SW 1/4, E 733 ft par S 1/8 line sd sec, to cent of pvt rd, N 18 Rds alg sd cent line, W 733 ft to pt 18 Rds N of pt of beg, S 18 Rds to beg	1981	1767.88
54	Com in cent of hwy 287.6 ft SWly of N 1/4 post Sec 33 W 498 ft N 254 ft M/L to N Sec in W 41 rds M/L to W 1/8 in S 347.3 ft E 1139 ft Nely 111.5 ft to beg.	1981	431.35
55	South 5 acres of that part of NE 1/4 of NW 1/4, West of Highway, Sec 33	1981	1393.73
56	Com. at N 1/4 post, Sec 33, South 378 ft, W 204 ft more or less to center of highway, Nely along highway 448 ft, to beg, Sec 33	1981	80.47
57	West 709 ft. of North 20 acres of E 1/2 of SE 1/4 of Sec 33	1981	2235.15
58	Part of E 60 A of N 1/2 of NW 1/4 of Sec 34 W of Center Rd, exc beg at intsn of sd Rd & N Sec line sd Sec W alg cent of State Rd 657 ft, S 198 ft, E 462.89 ft, S 165 ft, S 38 Deg 47 Min W 84.68 ft, S 3 Deg 52 Min 30 Sec W 320.7 ft, S 1 Deg 02 Min E 291.85 ft, S 24 Deg 04 Min W 72.3 ft, S 3 Deg 52 Min 30 Sec W 210 ft, N 89 Deg 56 Min E 218.1 ft, to Center Rd, N 3 Deg 52 Min 30 Sec E alg sd Rd 1319.1 ft to beg excn includes Delis Acres exc beg SW cor lot 7, Delis Acres, W 150 ft, N 100 ft, E 150 ft, S 100 ft, to beg, Exc beg SW cor lot 9 E Delis Ac, W 110 ft N 210 ft E 110 ft to NW cor lot 8 S 210 ft POB exc com at pt 110 ft S of NW cor of lot 8 Delis Acres S 3 Deg 52 Min W 210 ft, S 89 Deg 56 Min W 246.8 ft, N 201.4 ft, N 89 Deg 56 Min E 247 ft to POB	1981	819.13
61	Run N from S 1/4 post Sec 34 on 1/4 in 1980 ft to cent Coleman Rd., W on sd in 1650 ft, S 1274.6 ft, E 33 ft for beg, E 194 ft, S 231.34 ft to N in M 78 hwy, SWly alg Nly in sd hwy 228 ft, N 351.12 ft to pt of beg.	1981	6836.32
62	SE 1/4 of SE 1/4 of Sec 34	1981	1808.39
63	Beg at NE cor W 1/2 of NW 1/4 Sec 36 W 544.42 ft, S 65 Deg 11 Min 04 Sec W 215.17 ft, S 49 Deg 17 Min 56 Sec W alg S in Hwy 225.61 ft, S 20 Deg 33 Min 43 Sec E 191.81 ft, S 119 ft, E 846.55 ft, N 533 ft to beg.	1981	4301.32
64	W 845.89 ft of W 1/2 of SW 1/4, Sec 36 lying N of Coleman Rd, exc parc in SW cor thereof 15 Rds E & W by 18 Rds N & S, exc E 110 ft of W 357.5 ft of parc lying between C/L of Coleman Rd & A in 210 ft N of C/L sd rd, exc E 125 ft of W 607.5 ft of a parcel lying between C/L Coleman Rd & A in 210 ft N of C/L sd Rd, Exc com 845.89 ft E & 1005.57 ft S of W 1/4 cor Sec 36, S 359.68 ft, NWly 200 ft, N 285.01 ft, E 177.24 ft to beg.	1981	1001.65

VILLAGE OF BATH

65	Lot 1, Block 2	1981	1532.56
68	Lot 8, Block 7,	1981	960.37
69	Lot 11, Block 7, exc W 32 ft thereof, also beg at SE cor of Lot 12, Blk 7, W 100 ft, N 33 ft, E 100 ft, S 33 ft to beg.	1981	1166.68
70	Lots 3, 4, 11 and 12 of Block 8, except East 145 ft in width of said Lots 11 and 12.	1981	1418.03
71	Lot 5, Block 8,	1981	1337.29
72	East 2 Rods & 10 ft. of Lots 6 & 7, Block 8, Also Strip of land off West end of Lots 8 & 9, Block 8, 25 ft. at S end and 32 ft. at N end.	1981	1417.48
73	Lot 2, Block 10,	1981	1349.65
75	East 100 ft of Lot 10, Block 14	1981	1696.30
76	Lots 6, 7 & 8, Block 16,	1981	199.94
77	Lot 5 and W 16 1/2 ft of Lot 6, Block 17,	1981	1282.07
78	Lots 9 & 10, Block 18,	1981	1609.37

BONNIE MEADOWS ESTATES NO. 1

79	Lot 3	1981	421.85
80	Lot 4	1981	421.85
81	Lot 12	1981	450.80
82	Lot 14	1981	407.41
83	Lot 15	1981	407.41
84	Lot 16	1981	407.41

CHANDLER ESTATES

85	Lot 25	1981	110.02
----	--------	------	--------

TOWNSHIP OF BATH T5N-R1W

86	Lot 14	1981	1657.21
87	Lot 4	1981	895.89
88	Lots 17 and 18	1981	958.56
89	Lot 22	1981	1210.88
90	Lot 28	1981	822.84
91	Lots 34 and 35	1981	175.88
92	Outlots A & B.	1981	284.59
93	Lot 1	1981	1814.43
95	Lots 24 & 25	1981	194.27
96	Lots 3 & 4	1981	131.29
97	Lot 17,	1981	1295.31
98			

Table with columns: Sale No., Description or Parcel, Years for Which Delinquent, Total of Taxes, Interest and Charges Due in Said Years, Dollars Cents. Includes sections for Township of Dallas, Township of Dewitt, and Township of DuPlain.

Table with columns: Sale No., Description or Parcel, Years for Which Delinquent, Total of Taxes, Interest and Charges Due in Said Years, Dollars Cents. Includes sections for Township of Dewitt and Township of DuPlain.

Table with columns: Sale No., Description or Parcel, Years for Which Delinquent, Total of Taxes, Interest and Charges Due in Said Years, Dollars Cents. Includes sections for Township of Dewitt and Township of DuPlain.

Table with columns: Sale No., Description or Parcel, Years for Which Delinquent, Total of Taxes, Interest and Charges Due in Said Years, Dollars Cents. Includes sections for Township of DuPlain and Township of Eagle.

Table with columns: Sale No., Description or Parcel, Years for Which Delinquent, Total of Taxes, Interest and Charges Due in Said Years, Dollars Cents. Includes sections for Township of DuPlain and Township of Eagle.

(Continued on next page)

Sale No.	Description of Parcel	Years for Which Delinquent	Total of Taxes, Interest and Charges Due in Said Years Dollars Cents	Sale No.	Description of Parcel	Years for Which Delinquent	Total of Taxes, Interest and Charges Due in Said Years Dollars Cents	Sale No.	Description of Parcel	Years for Which Delinquent	Total of Taxes, Interest and Charges Due in Said Years Dollars Cents	Sale No.	Description of Parcel	Years for Which Delinquent	Total of Taxes, Interest and Charges Due in Said Years Dollars Cents	Sale No.	Description of Parcel	Years for Which Delinquent	Total of Taxes, Interest and Charges Due in Said Years Dollars Cents
TOWNSHIP OF ESSEX T8N-R3W				TOWNSHIP OF GREEN BUSH T8N-R2W				TOWNSHIP OF OLIVE T6N-R2W				TOWNSHIP OF OVID T7N-R1W				TOWNSHIP OF RILEY T6N-R3W			
(Continued from previous page)																			
475	Lot 8 and E 1/2 of Lot 6, Block 18	1981	635.61	524	N 150 ft of S 548 ft of W 300 ft of SW 1/4 of NE 1/4 of Sec 14	1981	1067.68	576	Com at E 1/4 post Sec 21, N 24.6 Rds, W 13 Rds, S 24.6 Rds, E to beg, being in SE 1/4 of NE 1/4 ad Sec 21	1981	1748.66	634	W 1/2 of Lot 7, also Lot 8 & W 1/2 of Lot 9, Blk. 7	1981	483.53	697	E 1/2 of W 1/2 of NE 1/4 of NW 1/4, also W 1/2 of E 1/2 of NE 1/4 of NW 1/4, all in Sec 26	1981	831.69
476	Lot 2, Block 23	1981	577.63	525	N 70 Ac of S 120 Ac of SE 1/4 of Sec 17, exc com 50 Rds N of SE cor W 350 ft, N 250 ft, E 350 ft, S 250 ft to beg.	1981	11,126.16	577	Com. 3.25 Chains W of E quarter post of Sec 21, N 24.6 Rds, W 207 ft, S 24.6 Rds, E 207 ft. to beg.	1981	1266.01	635	Lot 19 except E 25 ft thereof, also Lot 20, all in Block 1	1981	595.20	699	Com at E 1/4 post of Sec 28 W 1320 ft, N 577.5 ft, E 1320 ft, S 577.5 ft to beg.	1981	1983.39
477	Lot 4, Blk 23	1981	452.60	526	Com at SW cor of W 1/2 of SW 1/4 Sec 19, E 188 ft, N 319 ft, W 188 ft, S 319 ft to beg	1981	10,202.97	578	W 20 Ac of W 2/3 of N 1/4 of E 1/2 of SW 1/4 of Sec 21	1981	1913.73	636	Lot 3, Block 2	1981	613.68	700	Com at pt 967.35 ft N of SE cor of Sec 28, W 1316.84 ft, N 334 ft, E 1317.48 ft, S 334 ft, to beg.	1981	292.95
478	The W 55 1/2 ft of Lot 6, Block 23	1981	563.92	527	SW 1/4 of NE 1/4, Sec. 22	1981	776.11	579	Com in E W 1/4 line 723 ft W of cen post Sec 21, S 272.25 ft, W 160 ft, N 272.25 ft, E 160 ft to beg.	1981	943.94	637	Lot 22 and W 1/2 of Lot 23, Block 2	1981	1032.89	701	Com 1320 ft S of NW cor Sec 29, E 1320 ft, S 330 ft, W 1320 ft, N 330 ft to beg.	1981	418.46
479	Lot 4 and S 1/2 of Lots 1 and 2, and N 68 ft of Lot 5, Block 26	1981	1215.79	528	S 1/2 of NW 1/4, Sec. 22	1981	364.47	581	N 10 A of NE 1/4 of NE 1/4, Sec 24	1981	1002.20	638	Lot 7 and W 1/2 of Lot 8, Block 3	1981	429.21	702	Com at pt 660 ft N of SW cor of NW 1/4 Sec 29, E 1320 ft, N 330 ft, W 1320 ft, S 330 ft to beg.	1981	218.74
480	Lot 4, Block 27	1981	600.96	529	S 1/2 of NW 1/4, Sec. 22	1981	2605.59	582	Com at NW cor of SW 1/4 of SW 1/4 of Sec 25, E 395 ft, S 177 ft, W 480 ft to Sec in, N 132 ft to beg.	1981	1190.79	640	Lot 4, Block 4	1981	387.30	703	Com at NE cor of NW 1/4 of NW 1/4 of Sec 30, S 165 ft, W 132 ft, E 132 ft to beg.	1981	1174.95
481	Lots 6 & 7, Block 27	1981	676.37	530	Beg in SW cor of NW 1/4 of SW 1/4 of Sec 22, N 400 ft, E 860 ft, S 400 ft, W 860 ft to beg.	1981	724.64	583	Parcel of land 16 Rods E & W by 100 Rods N & S in SE corner of W 1/2 of E 1/2 of SE 1/4, Sec 25	1981	629.32	641	Lots 6 & 7, Blk. 6, Also E 21 inches of Lot 5, Blk 6	1981	680.74	704	Beg at N 1/2 post of Sec 31, E 528 ft, S 1980 ft, W 528 ft, N 1980 ft to beg; exc 165 ft E&W by 500 ft N&S in NE cor thereof.	1981	301.62
482	E 53 ft of Lot 8, Block 27	1981	161.51	531	Beg 1144 ft E of NW cor of N 1/2 of SE 1/4 of Sec 23, S 208 ft, E 208 ft, N 208 ft, W 208 ft to beg.	1981	964.76	584	Land com. at point 19 Rods N of SE corner of Sec 33 W 135 ft., S 43.5 ft., W 275 ft., N 60 ft., E 410 ft., S 16.5 ft. to beg.	1981	381.61	642	Lots 15 and 16, except strip of land 12 1/2 ft E & W by 43 ft N & S out of SW corner of Lot 16, all in Block 12	1981	546.61	705	Beg on E in of Sec 33 com at pt 658 ft N of SE cor of sd Sec. N 452 ft, W to cent of drain ditch, S 1/4 aig ditch approx. 365.5 ft, E 1/4 to P.O.B.	1981	182.66
SECTION 5-T8N-R3W				SECTION 5-T8N-R3W				TOWNSHIP OF OVID SECTION 1-36 T7N-R1W				TOWNSHIP OF OVID SECTION 1-36 T7N-R1W				TOWNSHIP OF VICTOR SECTION 1-36 T8N-R1W			
483	Com 52 Rds N & 30 Rds W from 1/4 post btwn Sec 5 & 8 W 10 Rd N 10 Rds, E 10 Rds, S 10 Rds to beg.	1981	476.54	532	Beg 197.5 ft S of NE cor of SE 1/4 of NW 1/4 of Sec 24, S 372.5 ft, W 314 ft, N 372.5 ft, E 314 ft to beg, exc N 197.5 ft thereof.	1981	478.79	585	E 1/2 of NE 1/4, Sec 34 exc S 1535 ft thereof, exc 320 ft E & W by 600 ft N & S in NE cor thereof.	1981	826.26	643	Piece of land com. at NE corner of Lot 17, W 100 ft, N 50 ft to S line of G.T. Railroad Grounds, E 100 ft, S 50 ft to beg.	1981	345.36	706	NE 1/4 of NW 1/4 of Sec 34 exc com at N 1/4 pt thereof, 11 Rds E & W by 41 Rds N & S.	1981	1619.89
484	Com 40 Rods W and 52 Rods N of 1/4 post btwn Sec 5 & 8 N 10 Rods, W to cent of Maple Ave. SEly on center Maple Ave to a pt directly W of starting point, E to beg.	1981	178.99	533	Com at cent post of Sec 24 E 280 ft, S 265 ft, W 280 ft, N 265 ft to beg.	1981	482.57	586	Beg on S Sec. 19 in 264 ft, W of SE cor of SW 1/4 of SW 1/4, Sec 36 N 189.45 ft to cent of Rd, W 264.3 ft, S 179 ft, E 264 ft to beg.	1981	1182.50	644	Lots 1 & 2, Blk. 16	1981	1393.43	707	N 1/2 of SW 1/4 & N 1/2 of N 1/2 of S 1/2 of SW 1/4 W of Alder Creek, Sec 1, exc beg 606 ft N of SW cor E 239 ft, N 247 ft, W 239 ft, S 247 ft to beg.	1981	1490.42
485	Com. 42 Rods N and 16 Rods W of SE corner of SW 1/4 of Sec 5 W 6 Rods, N 10 Rods, E 6 Rods, S 10 Rods	1981	849.78	534	NW 1/4 of NW 1/4, Sec. 32	1981	2062.46	587	Parcel of land 16 Rods E & W by 100 Rods N & S in SE corner of W 1/2 of E 1/2 of SE 1/4, Sec 25	1981	629.32	645	Lot 8, Blk. 17	1981	397.03	708	NW 1/4 of SE 1/4, also 2 Rods off NE 1/4 of SE 1/4, Sec 1	1981	364.51
486	Com 475 ft W of NE cor of W 1/2 of NE 1/4 Sec. 8 S 165 ft, W 110 ft, N 165 ft, E 110 ft to beg.	1981	394.56	535	E 60 Ac of SW 1/4 of Sec 33, exc bg 419 ft W of S 1/4 post W 358.7 ft, N 330 ft, E 150 ft, S 121.3 ft, E 208.7 ft, S 208.7 ft to beg, exc bg 840 ft W of S 1/4 post N 1490 ft, E 229 ft, N 660 ft, W 379 ft, S 2090 ft, E 150 ft to beg.	1981	1044.81	588	N 1/2 of S 1/2 of NW 1/4 of Sec 3 exc com 340 ft N of S line of N 1/2 of S 1/2 of NW 1/4, Sec 3, E 200 ft, N 150 ft, W 200 ft S 150 ft to beg.	1981	471.83	646	N 21 1/2 1/2 ft of Lot 14 & S 1 ft Lot 13 all in Blk 18	1981	655.62	709	1 A 10 Rds N & S by 16 Rds E & W in SE cor of SE 1/4 of SE 1/4 of Sec 1	1981	1045.57
487	Com 35 Rds E of NW cor of NE 1/4 Sec 8 S 10 Rds, E 5 Rds, N 10 Rds, W 5 Rds to beg.	1981	911.99	536	E 60 Ac of W 100 Ac of SW 1/4 of Sec 33, exc bg 661 ft 2 in E of SW cor 626 ft E & W by 370 ft N & S, exc bg 1287.2 ft E of SW cor 330 ft N & S by 300 ft E & W.	1981	981.93	589	S 1/2 of S 1/2 of NW 1/4, Sec 3	1981	1342.91	647	Lots 11 and 12, Block 19	1981	1225.75	710	S 11 1/16 of W 1/2 of SW 1/4, Sec 4	1981	1792.78
488	Com 10 Rods S of NW corner of NE 1/4 of Sec 8 E 8 Rods, S 10 Rods, W 8 Rods, N 10 Rods	1981	512.96	537	S 195 ft of W 1/2 of SW 1/4 of SW 1/4 of Sec 33 exc R/W exc clear vision cor.	1981	4420.18	590	NW 1/4 of SW 1/4, Sec 3	1981	764.13	648	W 38 ft of Lots 9 and 10, also beg, at SW corner of remaining part of Lot 10, E 8 ft, N 23 ft, W 8 ft, S 23 ft to beg, Block 21, also Lot 11, Blk 21	1981	384.16	711	W 1/2 of N 1/2 of NW 1/4 of SW 1/4, Sec 6, exc 10 Ac in SW cor.	1981	606.93
489	Com 20 Rods S of NE cor NE cor of W 1/2 of NE 1/4 Sec 8 W 30 Rods, S 18 Rods, W 8 Rods, S 2 Rods, W 20 Rd N 10 Rd, W 8 Rods, S 10 Rods, W 4 Rods S 40 Rods, W 10 Rods, to N 1/4 in, S 417.12 ft, E 50 Rods, S 143.88 ft, E 30 Rods, N 94 Rods to beg., exc com 90 Rds S of N 1/4 post Sec 8, S 10 Rods E 50 ft, N 10 Rods, W 50 ft to beg.	1981	943.08	538	S 23 acres of NW 1/4 of SE 1/4, Sec. 33	1981	490.23	591	Beg at SW cor of Sec 3, E 440 ft, N 266 ft, W 440 ft, S 266 ft to beg.	1981	460.16	649	Lot 24 & W 1/2 of Lot 23, Blk. 22	1981	565.39	712	Com at a pt 61 Rds E of NW cor of Sec 8 S 16 Rds to Price Rd NEly aig Rd to N Sec line, W to beg.	1981	839.87
490	Com 80 Rods S of N 1/4 post Sec 8 W 330 ft, S 82.5 ft, E 330 ft, N 82.5 ft to beg.	1981	643.39	539	SW 1/4 of SE 1/4, Sec. 33 exc 200 ft E & W by 217.8 ft N & S in SE cor thereof exc W 200 ft of E 550 ft of S 217.8 ft thereof, exc bg 228 ft E from S 1/4 post h 827 ft N & S x 540 ft E & W.	1981	587.42	592	NE 1/4 of SE 1/4, Sec 4	1981	740.76	650	Lot 1, Blk. 23	1981	596.90	713	W 1/2 of W 1/2 of NE 1/4 of Sec 9 beg 407 ft E of N 1/4 post, E 150 ft, S 600 ft, W 150 ft, N 600 ft to beg.	1981	1061.82
491	Parc com 40 Rods W & 99 Rods S of NE cor of NW 1/4 of Sec 8 S 7 Rods 16 1/2 ft, W 14 Rds 4 ft, N 7 Rods 16 1/2 ft, E 14 Rds 4 ft to beg.	1981	1383.84	540	Com at SE cor of SE 1/4 of NE 1/4, Sec 26, N 150 ft, W 220 ft, S 150 ft & E 220 ft to beg.	1981	1122.09	593	NE 1/4 of SE 1/4, Sec 4	1981	740.76	651	Lots 11 & 12, Blk. 23 exc N 50 ft thereof.	1981	740.76	714	Com at a pt 61 Rds E of NW cor of Sec 8 S 16 Rds to Price Rd NEly aig Rd to N Sec line, W to beg.	1981	839.87
492	Com 62 Rds W & 150 Rods S of NE cor of NW 1/4 of Sec 8 W 8 Rds, S 10 Rds, E 8 Rds, N 10 Rods to beg.	1981	1821.74	541	Com at SE cor of SE 1/4 of NE 1/4, Sec 26, N 150 ft, W 220 ft, S 150 ft & E 220 ft to beg.	1981	1122.09	594	E 1/2 of SE 1/4 of SE 1/4, Sec 4	1981	360.76	652	Lot 7, & W 15 ft of Lot 8, Blk 24	1981	1116.74	715	Beg 576 ft W of SE cor of N 50 Ac of E 1/2 of NE 1/4 of Sec 11 N 400 ft, W 231 ft, S 400 ft, th E 231 ft to beg.	1981	172.58
493	Lot 1, Block 8	1981	236.52	542	E 3/8 of E 1/2 of SE 1/4, Sec. 11	1981	461.18	595	BEg 294 ft S of NE cor of Colony Lot 47, Sec 6 S 435 ft aig Watson Rd, W 801.2 ft, N 435 ft, E 801.2 ft to beg.	1981	1227.63	653	Lot 11 and E 20 ft of Lot 12, Blk 24	1981	1191.01	716	Beg 192 ft W of SE cor of N 50 Ac of E 1/2 of NE 1/4 of Sec 11 W 192 ft, N 400 ft, E 192 ft, S 400 ft to beg.	1981	156.30
494	Lot 1, Block 9	1981	666.73	543	Par com 340 ft N of SW cor of Sec. 14, E 165 ft, N 150 ft, W 165 ft, S 150 ft to beg.	1981	516.19	596	S 26 Acres of W 1/2 of NW 1/4 of Sec 7	1981	1614.13	654	Lot 18, Blk. 8	1981	462.76	717	Beg 576 ft W of SE cor of N 50 Ac of E 1/2 of NE 1/4 of Sec 11 W 192 ft, N 400 ft, E 192 ft, S 400 ft to beg.	1981	172.58
495	Lot 3, Block 9	1981	581.19	544	Parcel of land in NW cor of Sec 19 desc as com at NW cor, E 14 1/2 Rds, S 20 Rds, W 14 1/2 Rds to W sec in, N to pt of beg.	1981	1193.68	597	N 47 Acres of W 1/2 of NE 1/4, except 7 Acres in NW corner thereof, Sec 10	1981	442.62	655	Lots 21 & 22, Blk. C, exc E 20 ft of Lot 21.	1981	714.28	718	Com at a pt in NE 1/4 of Sec 11 beg cent of Price Rd & NS 1/8 in E 552 ft, N 829 ft, W 552 ft, S to beg.	1981	318.84
496	Lot 7, exc W 17 ft thereof	1981	186.55	545	Com 11 1/4 Rds W of E 1/4 post Sec 22, N 10 Rods, W 8 Rds, S 10 Rods, E 8 Rds to beg.	1981	135.97	598	All land lying N of stream runn E & W of follow, com at NE cor of N 1/2 of NE 1/4 of Sec 11, S 64 Rds, W 38 Rds, N 64 Rds, E 38 Rds to beg.	1981	495.22	656	Lot 14, Blk. D	1981	596.90	719	A parc of land in W 1/2 of SE 1/4 of Sec 15 com 276 ft E of int of NS 1/4 in & Parker Rd, Ely 288 ft, S 150 ft, Wly 288 ft, N 150 ft to beg.	1981	367.60
497	Lot 17	1981	157.74	546	Com at SE cor of SE 1/4 of NE 1/4, Sec 26, N 150 ft, W 220 ft, S 150 ft & E 220 ft to beg.	1981	1122.09	599	Com. at N line of D.G.H. & M.R.R. Grounds & W cor. line of Vill. of Ovid, running N to N line of Williams St. W to W line of Highway N 73.8 ft, W 1276 ft to W line of Sec. 12. S along W line 165 ft to N line of R.R., E along R.R. to beg. Sec 12 exc piece 76 ft E & W by 154 ft N & S in SE cor thereof.	1981	524.46	657	Lot 18, Blk. D	1981	305.21	720	Beg at SW cor of E 1/2 of NW 1/4 of Sec 17, N aig W in of sd E 1/2 of NW 1/4 825 ft, E 400 ft, S 825 ft to EW 1/4 in, W 400 ft to beg.	1981	815.41
498	Lot 18	1981	157.74	547	Prt of SW 1/4 of SE 1/4 of Sec 19, al that prt. of Westerly 181 ft, of SE 1/4 of SE 1/4 of Sec. 19 lying S of M.R., cons. 1.7 A, also prt. of W 181 ft of NW 1/4 of NE 1/4 Sec. 30 N of French Rd.	1981	1213.37	600	Piece of land 100 ft N & S & 300 ft E & W in SE corner of N 24 Acres of W 1/2 of SW 1/4 of Sec 12	1981	962.90	658	Lots 7, Blk. E	1981	349.06	721	SE 1 A of SW 1/4 of SW 1/4 of SE 1/4, Sec 18	1981	1075.24
499	Lot 5 and S 14 ft of Lot 6, Block 2	1981	1293.00	548	S 1/2 of W 1/2 of W 1/2 of SE 1/4 Sec 30	1981	1867.94	601	Com. 351 ft N of E 1/4 post of Sec 14 N 320 ft, W 408 ft, S 320 ft, E 408 ft to beg.	1981	892.75	659	Com on N line of High St. 66 ft W of SW corner of school grounds, W 133 ft, N to N line of Blk., E 133 ft S to place of beg., Blk. G.	1981	1125.11	722	NE 1/4 of NE 1/4, Sec. 19 exc N 15 Rds of the E 11 Rds	1981	753.74
500	N 52 ft of Lot 6 and S 28 ft of Lot 7, Blk 2	1981	1067.50	549	Com at SE cor of SE 1/4 of SW 1/4, Sec 33, W 200 ft, N 335 ft, E 200 ft, S 335 ft to beg.	1981	554.51	602	Beg. on N Sec. in. 516.21 ft W of NE cor of E 1/2 of W 1/2 of NW 1/4 of Sec. 14, S 208.71 ft W 132 ft to W in. of E 1/2 of W 1/2 of NW 1/4 of Sec. 14 N 208.71 ft to N Sec. line E 132 ft to beg.	1981	74.51	660	S 117 ft of Blk. M	1981	1074.83	723	Com at NE cor of W 1/2 of NE 1/4 Sec 19 W 25 1/2 Rds to center of Holden Dr. S 35 Rds, E 25 1/2 Rds to E line of W 1/2 of NE 1/4, N to beg.	1981	470.98
TOWNSHIP OF GREEN BUSH SECTION 1-36 T8N-R2W				TOWNSHIP OF LEBANON T8N-R4W				TOWNSHIP OF OVID SECTION 12-T7N-R1W				SECTION 13-T7N-R1W				SECTION 13-T7N-R1W			
501	E 16 & 2/3 acres of S 45 acres of NW 1/4, Sec. 1	1981	221.53	550	W 8 Rods of E 1/2 of SE 1/4, Sec. 1 N of Price Rd.	1981	1407.59	603	NE 1/4 of SE 1/4 of Sec 13	1981	670.62	661	E 50 ft of W 100 ft of E 250 ft of N 1/2 of the center 1/2 E & W, Outlot 2, Sec 12	1981	580.13	724	A parc of land in W 1/2 of SE 1/4 of Sec 15 com 276 ft E of int of NS 1/4 in & Parker Rd, Ely 288 ft, S 150 ft, Wly 288 ft, N 150 ft to beg.	1981	367.60
502	N 1/2 of NW 1/4 of SW 1/4, Sec. 1	1981	387.33	551	W 1/4 of SE 1/4, Sec. 35	1981	863.39	604	Com. 351 ft N of E 1/4 post of Sec 14 N 320 ft, W 408 ft, S 320 ft, E 408 ft to beg.	1981	892.75	662	E 50 ft of W 100 ft of E 250 ft of N 1/2 of the center 1/2 E & W, Outlot 2, Sec 12	1981	580.13	725	All S 1/2 of NW 1/4, E of S Maple Drain, Sec 21, exc E 24 Rds	1981	727.05
503	E 1/2 of NE 1/4, Sec. 2	1981	343.99	552	Lot 15	1981	328.57	605	Beg. on N Sec. in. 516.21 ft W of NE cor of E 1/2 of W 1/2 of NW 1/4 of Sec. 14, S 208.71 ft W 132 ft to W in. of E 1/2 of W 1/2 of NW 1/4 of Sec. 14 N 208.71 ft to N Sec. line E 132 ft to beg.	1981	74.51	663	Com 45 Rds S of NW corner of NE 1/4 of NE 1/4, Sec 13, N 6 Rods, E 10 Rods, S 6 Rods, W to beg.	1981					

Sale No.	Description or Parcel	Years for Which Delinquent	Total of Taxes, Interest and Charges Due in Said Years Dollars Cents
TOWNSHIP OF VICTOR T6N-R1W			
(Continued from previous page)			
739	Com at intersection of E line & Rnd Lk Rd of Sec 29, N 79Deg 04Min W 111.7 ft, S 5Deg 04Min W 159.5 ft, S 62Deg 09Min E 140 ft, N 203 ft to beg	1981	316.71
740	Com at SW cor of SW 1/4 of Sec 30, E 10 Rds, N 16 Rds, W 10 Rds, S 16 Rds to beg	1981	619.55
741	N 466 ft of N 1/4 of NW 1/4 Sec 31, NW of Looking Glass Riv exc W 1198 ft	1981	310.70
743	1/4 Sq. A out of NW cor of S 1/2 of SW 1/4 of SE 1/4 Sec 32 com at a pt 660 ft N of S 1/4 post E 208.71 ft, S 208.71 ft, W 208.71 ft, N 208.71 ft to beg	1981	328.16
744	NE 1/4 of Sec 34, S of Looking Glass Riv and E of Upton Rd, exc 5 Ac in NW cor	1981	3533.39
745	N 1/2 of NE 1/4 & E 1/2 of NW 1/4, Sec 35, except M.C. Railroad right-of-way	1981	3439.15
746	All W 1/2 of NW 1/4, S of Looking Glass River, Sec 35	1981	1101.15
HIGHLAND HILLS			
747	Lot 9	1981	229.48
748	Lot 13	1981	253.83
749	Lot 26	1981	51.53
750	Lot 29	1981	140.05
751	Lot 30	1981	51.53
752	Lot 31	1981	969.02
753	Lot 45	1981	35.73
754	Lot 48	1981	35.73
755	Lot 57	1981	35.73
756	Lot 59	1981	91.29
757	Lot 63	1981	43.62
758	Lot 64	1981	43.62
759	Lot 66	1981	43.62
760	Lot 67	1981	43.62
761	Lot 68	1981	115.71
762	Lot 69	1981	27.82
763	Lot 73	1981	75.20
IMPERIAL SHORES			
764	Lot 9	1981	343.25
765	Lot 11	1981	123.84
766	Lot 12	1981	294.49
767	Lot 14	1981	270.09
768	Lot 23	1981	99.43
769	Lot 26	1981	99.43
770	Lot 31	1981	221.34
771	Lot 34	1981	131.91
772	Lot 35	1981	140.05
773	Lot 36	1981	115.71
774	Lot 37	1981	123.84
775	Lot 43	1981	107.57
776	Lot 44	1981	43.62
ROYAL SHORES			
777	Lot 3	1981	83.16
778	Lot 4	1981	83.16
779	Lot 5	1981	83.16
780	Lot 7	1981	83.16
781	Lot 8	1981	286.42
782	Lot 17	1981	91.29
783	Lot 21	1981	83.16
784	Lot 22	1981	83.16
785	Lot 23	1981	83.16
786	Lot 31	1981	83.16
787	Lot 32	1981	83.16
788	Lot 33	1981	163.94
789	Lot 42	1981	83.16
790	Lot 44	1981	67.36
791	Lot 45	1981	83.16
792	Lot 54	1981	35.73
793	Lot 63	1981	148.19
794	Lot 93	1981	35.73
795	Lot 94 & Lot 95	1981	51.53
796	Lot 112	1981	180.72
797	Lot 116	1981	188.79
798	Lot 148	1981	91.29
799	Lot 151	1981	99.43
800	Lot 180	1981	115.71
801	Lot 181	1981	107.57
802	Lot 190	1981	83.16
803	Lot 196	1981	91.29
804	Lot 205	1981	1261.59
805	Lot 209	1981	115.71
806	Lot 210	1981	123.84
VICTORIA HILLS			
807	Lot 35	1981	164.44
808	Lot 36	1981	188.79
809	Lot 38	1981	164.44
810	Lot 67	1981	221.34
812	Lot 76	1981	107.57
813	Lot 100	1981	156.30
814	Lot 106	1981	156.30

Sale No.	Description or Parcel	Years for Which Delinquent	Total of Taxes, Interest and Charges Due in Said Years Dollars Cents
TOWNSHIP OF VICTOR T6N-R1W WESTCHESTER HEIGHTS			
815	Lot 1	1981	51.53
816	Lot 33	1981	1139.67
817	Lot 49	1981	51.53
818	Lot 58	1981	140.05
819	Lot 60	1981	131.91
820	Lot 69	1981	131.91
821	Lot 75	1981	131.91
822	Lot 76	1981	43.62
823	Lot 77	1981	123.84
824	Lot 79	1981	107.57
824A	Lot 82	1979	931.09
		1980	966.26
		Total	1897.35
825	Lot 103	1981	131.91
826	Lot 104	1981	43.62
827	Lot 112	1981	310.70
828	Lot 114	1981	43.62
829	Lot 115	1981	27.82
830	Lots 118 & 119	1981	830.82
831	Lot 141	1981	83.16
832	Lot 151	1981	35.73
833	Lot 152	1981	35.73
834	Lot 153	1981	83.16
835	Lot 154	1981	35.73
836	Lot 157	1981	123.84
837	Lot 161	1981	1058.38
838	Lot 183	1981	83.16
839	Lot 184	1981	83.16
840	Lot 190	1981	75.20
841	Lot 191	1981	83.16
842	Lot 192	1981	83.16
843	Lot 193	1981	75.20
844	Lot 198	1981	67.36
845	Lot 199	1981	83.16
846	Lot 202	1981	75.20
847	Lot 213	1981	91.29
TOWNSHIP OF WATERTOWN SECTION 1-36 T5N-R3W			
848	Th E 209 ft of E 1/2 of W 1/2 of SE 1/4 of SW 1/4 Sec 5, exc beg 726 ft W of S 1/4 cor N 660 ft, W 143 ft, S 660 ft, E 143 ft to beg	1981	133.67
849	SW 1/4 of Sec 6 exc 20 Rds E & W by 80 Rds N & S in SE cor also exc beg 879.3 ft S of W 1/4 post N 87Deg E 2481.19 ft, S 280.22 ft, S 87 Deg W 2479.96 ft, N 280.17 ft to beg; Also exc beg 33 ft N & 33 ft E of SW cor E 250 ft, NW 262.49 ft, S 80 ft to beg	1981	6195.55
850	Parcel of land 20 Rds E & W by 80 Rds N & S in SE corner of SW 1/4, Sec 6 exc 522.7 ft N & S by 250 ft E & W in SE cor	1981	134.86
851	N 20 Acres of NE 1/4 of SE 1/4, Sec 6 except land com 24 Rds S of 1/4 post on E line of Sec 6, W 33 & 2/5 Rds, S 14 1/2 Rds, E 33 2/5 Rds, N 14 1/2 Rds to beg	1981	689.92
852	Com 24 Rds W of SE corner Sec 7 N 21 1/2 Rds, E 7 1/2 Rds, S 21 1/2 Rds, W 7 1/2 Rds to beg	1981	1268.47
853	Beg 1342.5 ft W of NE cor of Sec 9 S 1307.5 ft, W 416 ft, N 891.5 ft, E 208 ft, N 416 ft, E 54 ft, S 435.6 ft, E 100 ft, N 435.6 ft, E 54 ft to P.O.B.	1981	286.42
854	Beg on th N ln of Sec 9, 396.5 ft W of the NE cor, th W 100 ft, S 435.6 ft, E 100 ft, N 435.6 ft to P.O.B.	1981	410.10
855	N 330 ft in width of the S 660 ft of SW 1/4 of NW 1/4 of Sec 10	1981	2570.62
857	W 1/4 of NW 1/4, Sec. 11	1981	1300.70
858	Beg 629 ft N of 1/4 cor common to Sections 14 & 15, E 257.36 ft, S 150 ft, W 290.4 ft, N 150 ft, E 33.04 ft to beg	1981	163.94
859	N 27.50 Acres of E 1/2 of SE 1/4, Sec 15, N of LGR, exc beg at E 1/4 cor sd Sec W 250 ft, S 946.79 ft to LGR, N 53 Deg E 310.7 ft, N 761.59 ft to beg	1981	904.75
860	Com 26 ft N of 1/4 post on E side of Sec 18, N along Sec line 94 ft, W to Looking Glass River, S along river to point 26 ft N of E & W 1/4 line, E to beg	1981	1784.97
861	Beg 150 ft S of W 1/4 cor of Sec 20, E 858 ft, S 602.41 ft, W 858 ft, N 602.41 ft to beg	1981	1701.28
862	Part of S 1/2 of SW 1/4 of SW 1/4 Sec 21, beg at pt on S ln 893.8 ft E of SW cor N 200 ft E 421.9 ft S 200 ft to S ln sd Sec W 421.9 ft to beg, exc W 210 ft	1981	97.30
864	Beg in NE cor of Sec 25, S 330 ft, W 410 ft, N 330 ft, th E 410 ft to beg	1981	2388.36
865	E 1/4 of SW 1/4, & S 5/8 of W 1/2 of SE 1/4, Sec. 25	1981	4004.72
866	Com. at SW corner of NW 1/4 of SW 1/4, Sec. 25, N on Sec. line 75 ft, E 234 ft, S 75 ft, W 234 ft to beg	1981	772.25
867	S 1/2 of SE 1/4 of SE 1/4, Sec. 25	1981	1442.73
868	Beg at S 1/8 post of SE 1/4 of Sec 26, th N 726 ft, W 363 ft, S 726 ft, E 363 ft to beg	1981	2021.49
869	Com. 36.95 Rds W of SE corner, Sec 26, W 43.05 Rds, N 14 Rds, E 43.05 Rds, S 14 Rds to beg	1981	835.78
870	E 3 Ac of S 7 Ac of E 1/2 of SE 1/4, also E 44 ft of W 4 Ac of S 7 Ac of S 32 Ac of E 1/2 of SE 1/4, Sec 26, exc 230 ft N & S by 200 ft E & W out of SE cor	1981	1174.54
871	S 102 Acres of NW 1/4, Sec. 27, except land com. at a point on W line of Sec. 27, 471.5 ft N of W 1/4 post, N 337 ft, E 304 ft S 337 ft, W 304 ft to beg, exc 10.22 Ac for LGR	1981	5487.66
872	Com at Intn of W ln of Sec 29 & cent of M-16 being 267 ft S of W 1/4 post th S 209 ft, S 77Deg 10Min E 209 ft, N to cent of M-16, N 77Deg 10Min W 209 ft alg cent sd Hwy to beg	1981	1319.41

Sale No.	Description or Parcel	Years for Which Delinquent	Total of Taxes, Interest and Charges Due in Said Years Dollars Cents
TOWNSHIP OF WATERTOWN T5N-R3W			
873	Com. SE corner Sec. 29, W on Sec. line 1320 ft, N on 1/8 line 1399 ft to center of M 16, S 75Deg 15Min E 1365.1 ft, on center of M 16, to E line of Sec 29 on E line of Sec. 1045 ft, exc 320 ft by 433 ft in SE cor.	1981	613.78
874	Beg at SE cor Sec 29, S 99 ft, W 433 ft, N 320 ft, E 433 ft, S 221 ft to beg.	1981	2090.48
875	E 1/2 of SE 1/4 of Sec 31, lying N of C&O RR R/W exc N 1326 ft, Parc G	1981	1297.59
876	N 3 Acres of NE 1/4 of NE 1/4, Sec. 32	1981	97.30
878	SE 1/4 of NE 1/4 of Sec. 35.	1981	6185.58
879	E 147 ft of W 279 ft of, part of N 1/2 of SE 1/4 Sec 35, lying N of US 16 desc as, beg at E 1/4 cor of sd Sec 35, W alg E & W 1/4 line 806.02 ft, S 14Deg 30Min W 282.1 ft to center of US 16, th SE-ly alg US 16 891.99 ft to E line of Sec 35, N alg sd E line 495.7 ft to beg.	1981	2656.68
880	W 132 ft in width of, part of N 1/2 of SE 1/4 Sec 35, lying N of US 16 beg at E 1/4 cor sd Sec 35, W alg E & W 1/4 line 806.02 ft, S 14Deg 30Min W 282.1 ft to center of US 16, SEly alg US 16 891.99 ft to E line of Sec 35, N alg sd E line 495.7 ft to beg.	1981	2127.35
881	Part of N 1/2 of SE 1/4, Sec. 35 lying N of US-16 desc as beg, at point on E & W 1/4 line 1165.25 ft W of 1/4 corner, W 149.75 ft along said 1/4 line to E 1/8 line, S on 1/8 line 156.3 ft to center line of US-16, SEly along US-16 105 ft, at right angles to US-16, on a bearing of N 14Deg 30Min E 188.28 ft, to beg.	1981	715.77
882	E 20 Acres of NE 1/4 of NE 1/4, Sec. 36	1981	722.84
883	E 17 A of N 39 A of W 1/2 of NE 1/4, Sec. 36	1981	765.19
884	Bg at N 1/4 post, S 1528 ft, E 738 ft, Nly 1530 ft, W 764 ft to bg, also E 1/2 of NW 1/4 also E 1/2 of SW 1/4, N of US 16 all in Sec 36	1981	50,879.14
885	Com. at SW corner of Sec. 36, N on Sec. line 602 ft, N 88Deg 29Min E along S line of P.M. RR 1320 ft to E line of SW 1/4, S on 1/8 line 637 ft W on Sec. line 1320 ft to beg.	1981	489.92
BROOKWOOD NO. 1			
886	Lot 39	1981	257.35
CULVERS SUBD			
887	Lots 1 & 2	1981	1106.70
888	Lot 3	1981	83.60
HAWTHORNE HILLS SUBD			
892	Lot 23	1981	2272.34
893	Lot 26	1981	3421.73
SUPERVISORS PLAT NO. 4			
894	West 141 ft, of Lots 7 and 8	1981	151.16
TOWNSHIP OF WESTPHALIA T6N-R4W			
895	Com. at pt on E Sec in of Sec 7, 593 ft S of NE cor of S 1/2 of SE 1/4 of sd Sec W 12 Rds S 13 1/2 Rds E 12 Rds N 13 1/2 Rds to beg.	1981	765.84
896	Beg. at pt 800.5 ft W of NE cor of Sec 11, S 198 ft, W 132 ft, N 198 ft, E 132 ft, to beg.	1981	871.33
897	Com at pt 882 ft S of NE cor of Sec 11, W 198 ft, S 200 ft, E 198 ft, N 200 ft to beg.	1981	121.77
898	Com at pt 1182 ft S of NE cor of Sec 11, W 198 ft, S 415 ft, E 198 ft, N 415 ft to beg	1981	982.47
899	Parc of ld 1320 ft E & W by 100 ft N & S in NE cor of SE 1/4 of NE 1/4, Sec 17	1981	1387.90
900	Com at pt 145 ft N of SW cor of N 1/2 of S 1/2 of SW 1/4 of Sec. 26, N 200 ft, E 435.6 ft, S 200 ft, W 435.6 ft to beg	1981	578.26
901	Beg in NW cor of Sec 35, S 690 ft, E 660 ft, N 690 ft, W 660 ft to beg	1981	231.06
902	Beg. at NE cor of Sec. 36, W 210 ft, S 2100 ft, E 210 ft, N 2100 ft to beg.	1981	298.49
VILLAGE OF WESTPHALIA LOTS AND BLOCKS			
903	Com. 381 ft W of NE corner of Sec 8, S 101 ft, W 3 ft, S 10 ft, W 19 ft, N 111 ft, E 22 ft to beg., being part of Lot 6, Block 1	1981	401.59
904	Com 23 1/2 Rds S and 202 ft W of NE cor of Sec 8, S 6 1/2 Rds, W 130 ft, N 6 1/2 Rds, E 130 ft to beg., Lot 2 Blk 2	1981	965.58
905	Lot 3, Block 5	1981	254.87
906	Beg 163.5 ft N & 33 ft W of E 1/8 post of SE 1/4 of Sec 5, N 97 ft, W 141.4 ft, S 97 ft, E 141.4 ft to beg being part of S 1/2 of Lot 24, Block 6	1981	150.22
907	Beg at pt 363.98 ft E & 249 ft N of SW cor of Sec 4, N 64.5 ft E 98 ft S 64.5 ft W 98 ft to beg, parts of Lots 12 & 13, Blk 7	1981	449.21
908	W 15 Ac of S 1/2 of S 1/2 of NW 1/4 Sec 4, exc S 33 ft of N 34 ft thereof, exc 200 ft E & W by 100 ft N & S in SW cor thereof	1981	1012.69
909	Com 134 ft S & 33 ft E of NW corner of Sec 9, E 67 ft, S 111 ft, W 67 ft, N 111 ft to beg, part of Lot 15, Blk 8	1981	538.06
SCHNEIDER SUBDIVISION			
910	Lot 1	1981	843.42
CITY OF DEWITT SECTIONS 5-8, T5N-R2W			
911	Com on C/L of N. Bridge St 3598.9 ft E & 243.6 ft S of W 1/4 post of Sec 5, W 758.7 ft, N 575.3 ft, E 758.7 ft, S 575.3 ft to beg, exc bg 3598.9 ft E of W 1/4 post sd Sec N & S 243.6 ft by E & W 473 ft, exc beg 3		

**DEADLINE:
TUESDAY
NOON**

Your classified ad runs in 4 community papers for the price of one!

Community Papers Classified ads

**TO BUY
SELL
OR
TRADE
Call Today!**

**Charlotte Republican Tribune
543-2301**

**Eaton Rapids New Times
543-2301**

**Grand Ledge Independent
627-4025**

**Portland Review & Observer
647-7508**

**Real Estate-Sale
700-716**

Real Estate For Sale 700

GRAND Ledge- 3 bedroom Cape Cod, new roof, new eavestrough, full basement. 100 amp service. \$31,000. By owner. 627-2623.

HORSE Lovers dream- Property includes beautiful 2 bedroom wood chalet with stable and barn and indoor arena. Leasing capabilities. Call Debbie O'Connor, Long Realty, 694-4662 or 694-1121.

Publishers Notice:
All real estate advertised in this newspaper is subject to the Federal Fair Housing Act of 1968 which makes it illegal to advertise "any preference, limitation, or discrimination based on race, color, religion, sex, or national origin, or an intention to make any such preference, limitation, or discrimination."
This newspaper will not knowingly accept any advertising for real estate which is in violation of the law. Our readers are informed that all dwellings advertised in this newspaper are available on an equal opportunity basis.

**Lots & Acreage 712
For Sale**

FARM LAND-30 plus acres. Good productive soil. Frontage on one side. Land contract, easy terms. 669-3581.

Land Contracts 713

FAST CASH AVAILABLE to buy your existing Land Contract or mortgage, quick service, highest prices, any amount. Call Bruce or Bob, 517-725-6288.



**REALTY WORLD[®]
Fedewa**

12228 S. U.S. 27, DeWitt

669-2675

224-3236

CAREER NIGHT

Thought about a career in real estate?

Now is the time to try

For all the information and answers to your questions, call now for reservations to our CAREER SEMINAR.

Time: 7:30 p.m.,

Date: Wednesday, Feb. 8

Place: Downstairs of the

Shangrila Restaurant

(South US 27, across from

Bee's Chevrolet)

Call 669-2675 or

224-3236

for reservations

DO IT NOW!

REALTY WORLD

FEDEWA

224-3236

Ask for

Sharon or Pat

REALTY WORLD

FEDEWA



Land Contracts 713

CASH FOR LAND CONTRACTS & REAL ESTATE LOANS

Any type property anywhere in Michigan 24 Hours - Call 337-1373 or 1-800-292-1550
First National Accept. Co.

LAND CONTRACTS- We buy. Call LaNoble Realty Co., 1516 E. Michigan Avenue, Lansing, MI. 48912. Phone 517-482-1637.

Mobile Homes For Sale 714

1975 Mobile Home, 14x60, 2 bedroom, like new. Waverly. 485-7850.

1976 SCHULT Mobile Home, 14x70, with skirting and tie downs. Air conditioner, some appliances, 2 large bedrooms. Storage shed. \$9500. Call after 5 pm, 855-2041.

CHAMPION HOME- new 2 bedroom deluxe under \$160 per month. King Manufactured Homes. 669-2351.

FAIRMONT 1978 mobile home. 12 x 60 with 7 x 14 expando. \$13,500. Includes stove, refrigerator, washer and dryer, and air conditioner for bedroom. Plus 8 x 12 wood barn. Immediate occupancy. Contract possible. Call 517-647-7048.

MOBILE HOME MOVING: Complete tear-down and set-up. Fully insured. Imperial Homes, 817 N. Clinton, Grand Ledge. 627-6622.

MOBILE HOMES / Lots. One month free rent. Phone Webberville 521-3929.

Mobile Homes For Sale 714

MOBILE HOME SHOW! Open to the public. Friday, Saturday, Sunday. February 10, 11, 12. All new 1984 model homes. Special low prices. Custom Housing Center M-66 7 miles South of Ionia "On the corner". (616) 527-9263.

MOBILE HOME SHOW

Open to the Public. Fri., Sat., Sun., Feb. 10, 11 & 12. All new 1984 Model Homes, Special Low Prices. Custom Housing Center, M-66 7 miles South of Ionia. 616-527-9263.

MOBILE Home liquidators now open. New, used, repossessed. Lowest prices in Lansing. 669-2371.

NEW 1984 Liberty, 14x70, 3 bedrooms, 2 full baths, garden tub in master bath. Energy saving insulation in ceiling, walls, and floors. Completely furnished. Washer and dryer hook ups. Imperial Mobile Homes, 817 N. Clinton, Grand Ledge. 627-7881, 627-9189. Open 7 days a week.

THE BEST HOMES! The lowest prices! See our large display of the newest 1984 models. Custom Housing Center, M-66 7 miles South of Ionia "on the corner". (616) 527-9263.

Apartments to Rent 800

LANSING- Available furnished apartment near Delta River Drive. Utilities paid by owner. Phone 627-9824.

CHARLOTTE AREA- Spacious two bedroom apartment, \$260 monthly. Carpeted, decorated, all kitchen appliances and carpets. Senior Citizens: We are now offering a seven percent rent discount, plus a reduced security deposit. For information call 543-6058, Shaker House Apartments.

FOR RENT in Portland. Efficiency apartment for one adult only. Phone 647-6473.

GRAND LEDGE apartment for rent - One bedroom, carpet, air, laundry, \$215 and \$220. Available immediately. 321-9697.

GRAND LEDGE: Large 1 and 2 bedrooms. Carpet, air, carpets, from \$230. 627-3723 or 332-3911.

GRAND LEDGE furnished 1 bedroom apartment, no pets. Utilities paid, \$270. Phone 627-2705.

GRAND LEDGE Large 2 bedroom, unfurnished. Convenient location. \$270. Call 372-7462.

LARGE ONE Bedroom apartment for rent, 116 W. Front St., G.L. \$210 per month, plus utilities. Call 627-7754 after 5:30p.m.

PORTLAND APARTMENT- Close to shopping, quiet country setting for mature adults. Spacious 1 & 2 bedroom apartments from \$174. Equal Housing Opportunity. 647-4910.

STUDIO apartment in Portland. No children, no pets. Phone Harold- 647-4188 or evenings, Jim- 647-6717.

GARDEN SQUARE POTTERVILLE

New 1 and 2 bedrooms. Carpet, appliances, laundry. Take Temp. 1-69 to Potterville, South on M100 two blocks. For more information call, 372-2213. Equal Housing Opportunity and Handicapped Units available.

WASHINGTON HEIGHTS APTS. Spacious one and two bedroom apartments in beautiful Okemos area. Pool and tennis courts, central air conditioning, dishwashers, garbage disposals. No pets. From \$250. 349-9228.

WAVERLY AREA Small one bedroom apartment upstairs of house. Partly furnished, kitchen appliances. References required. Adults, no pets. \$250 a month, includes utilities. 321-2196.

Business Space To Rent 861

MEDICAL Office layout in 2,800 square foot area. Ample parking. 627-3537.

Duplexes, Townhouses to Rent 802

PORTLAND 1 bedroom duplex, \$225. per month includes utilities. 647-7137.

Halls to Rent 805

HALL With kitchen, in Mulliken. \$125. Smaller rooms. After 6pm, 649-8376.

Homes to Rent 806

FOR RENT 621 East Grand River, Portland. 2 1/2 bedroom house. You can call 517-596-2674 or 517-596-2365.

HOUSE FOR RENT: 3-bedroom, full basement, stove, refrigerator, new paint, carpeting, one-car garage. \$400 per month plus utilities. Security deposit. Call 627-8014.

PORTLAND- 916 S. Kent- 3 bedroom, new paint, carpets, range, refrigerator, and furnace. City utilities, public schools, nice backyard. \$375 deposit and references. 647-4131, evenings 647-6290.

PORTLAND 1 bedroom home, 723 Riverside Drive. \$175. per month plus security deposit. Stove, refrigerator, no pets. Call 647-4955 or 647-7108.

Living Quarters To Share 808

WANTED- Woman between 60 and 65 to share two bedroom home. Pay half of utilities, no rent. If interested call 517-663-4196.

Storage Space to Rent 816

Fenced in Storage

R.V. & Boats

Imperial Homes

817 N. Clinton

Grand Ledge

627-7881

Merchandise 100-124

CLASSIFIED RATES

Only \$3.50 for 10 words (20 cents per word over 10). Service Directory rates available upon request. Service Directory deadline 4pm Wednesday.

GARAGE SALE ADS SPECIAL RATE

20 WORDS \$4.00

Jump on the bandwagon and get into the garage sale action. Place a garage sale ad for ONLY \$4.00 for 20 words. 20 cents each additional word.

We're the best buy around...

Charlotte Republican Tribune

543-2301

Clinton County News

224-8902

DeWitt/Bath Review

224-8902

The Independent

627-4025

Review & Observer

647-7508

Eaton Rapids New Times

543-2301

PLEASE NOTE:

The Community Newspapers reserve the right to classify, revise or reject any classified ad, and are not responsible for errors after the first insertion.

Antiques 100

ANTIQUE PIANO for sale. Good condition, \$550. 647-7462.

ANTIQU and collectible doll show and sale, Feb. 19. Longs Convention Center, South Cedar, Lansing. 9:30 am to 4:30 pm. For information, Call 694-3663.

IONIA ANTIQUE MARKET

Downtown Ionia
OPEN 7 DAYS. 5,000 sq. ft. of quality antiques. 10 dealers. Dealer space available 616-527-6720.

Appliances 101

ALL Our Used Appliances can be traded within 1 year for full purchase price. Peake Electric, Portland. 647-6300.

EUREKA SWEEPERS: Prices start at \$59.95. PEAKE ELECTRIC, 106 E. Bridge, Portland, 647-6300.

GENERAL Electric Appliances- ranges, refrigerators, washers, dryers, freezers, and dishwashers. Peake Electric, 106 E. Bridge, Portland, 647-6300.

MICRO-WAVE OVENS, Counter-top and Spacemaker models. PEAKE ELECTRIC, 106 E. Bridge, Portland, 647-6300.

SEWING MACHINE REPAIR All makes special, clean oil and adjust upper and lower tensions, in your home. \$12.95. Phone Lansing collect, 337-1650; Bam till 7pm, Everyday.

WHITE gas kitchen stove. Glass door, automatic oven pilot, \$185. 647-7618 after 4pm.

Auction Sales 102

AUCTION WITH BAYES- IT PAYS Jim Bayes, Auctioneer, Appraiser, Liquidator
Call 393-5842

Building Materials 104

USA Buildings- Agricultural commercial, full factory warranty, all steel-clear span, smallest building 30 x 40 x 10, largest 70 x 135 x 16. 30, 40, 50, 60 feet widths in various lengths. Call 24 hours 1-800-482-4242 extension 540. Must sell cheap immediately, will deliver to building site.

Realtor Directory

For Best Results, Buy or Sell Through a Realtor

<p>"Bath's Only" Dave Fry Realty</p> <p>15854 Park Lake Road E. Lansing, MI 48823</p> <p>Phone 641-4512</p>		<p>Mulder Realty, Inc.</p> <p>4433 W. Saginaw Lansing, MI</p> <p>321-6501</p> <p><i>"Geert D. Mulder & Sons, Inc."</i> Builders</p>
	<p>Harold Green Realty</p> <p>1239 E. Grand River Portland, MI</p> <p>517-647-4188</p>	
<p>Fabian Realty</p> <p>1002 W. Geneva DeWitt, MI</p> <p>669-3513</p> <p>Eleanor Fabian - Realtor John Fabian, Jr. - Sales Agent</p>	<p>This space for sale</p>	<p>Realty World Fedewa</p> <p>12228 S. U.S. 27 DeWitt</p> <p>669-2675</p> <p>1515 N. U.S. 27 St. Johns, MI</p> <p>224-3236</p>

Soon - 2 Stores to serve the Lansing Area!

OPEN SOON!

↓

1191 E. Gr. River Williamston, MI

MPC CASHWAY LUMBER

5401 W. Grand River, Lansing
1 mile west of Waverly

PH. 321-7766

FARMLAND FOR SALE

North of Lake Odessa

517-566-8883
or
616-374-3132

Building Materials 104

Builders Lumber SPECIALS
 * Prefinish Slab 1 3/8" Birch Doors **\$500**
 * Armstrong Ceiling Tiles
 * Stihl 2 Cycle Motor Oil BUY 1, GET 1 FREE!
 * Snow Fence Closeout **\$16.95** per roll
BUILDERS LUMBER HOME CENTER
 349 Water St., Portland, MI
Ph. 647-4131

Fireplace Wood Energy Sources 107

FIREWOOD
 Any kind, 75% hardwood, delivery anywhere. Lowest prices available. 517-649-8929.
FOR SALE- Franklin Stove, Grate, screen with chimney. Excellent. \$225. Phone 627-3588.
LUMP Coal, \$70. per ton, delivery available. Capitol Coal Company, Mason. Phone 676-9563.
SIERRA Woodburning stove, model 3000. Heats up to 3000 square feet. Like new. \$550. 647-7754.
SPECIAL Master's Choice wood stoves with glass doors, only a few left. 26 inch free standing \$399, 32 inch free standing \$449, and 26 inch insert \$550. Call D & J Distributing, 372-3900, 8am to 5pm.
WANTED: 1 full cord seasoned hardwood, 8 foot length. 647-2298.

Garage/Rummage Sales 108

GARAGE SALE ADS SPECIAL RATE
 20 WORDS \$4.00
 Jump on the bandwagon and get into the garage sale action. Place a garage sale ad for ONLY \$4.00 for 20 words. 20 cents each additional word.
TWO FREE GARAGE SALE SIGNS WHEN YOU PLACE YOUR AD IN THE COMMUNITY CLASSIFIEDS
 Garage sale kits available \$1.00 contains: 2 garage sale signs, 1 arrow, 2 inventory sheets, 18 receipts, 24 tags for large items, 105 labels for small items, tips for a successful garage sale.
DEADLINE NOON FRIDAY to reach all the publications listed below
 We're the best buy around...
 Charlotte Republican Tribune 543-2301
 Clinton County News 224-8902
 DeWitt/Bath Review 224-8902
 The Independent 627-4025
 Review & Observer 647-7508
GRAND Ledge Flea Market- 209 Bridge. Store hours: Fri. 9am-6pm, Sat. 9am-5pm, Sun. noon-5pm.

Garden & Lawn 109

SNOWBLOWER- never used. 4 horsepower, 22 inch, 2 stage. Regular price \$895.99, now selling for \$565. Save over \$330. Darrell's Hardware, 4505 W. Columbia, Mason. 676-5225.
SNOWBLOWER- never used, 7 horsepower, 22 inch, 2 stage. Regular price \$1,050, now selling for \$647. Save over \$400. Darrell's Hardware, 4505 W. Columbia, Mason. 676-5225.
SNOWBLOWER- never used, 5 horsepower, 20 inch. Regular price \$778.99, now selling for \$541. Save \$237. Darrell's Hardware, 4505 W. Columbia, Mason. 676-5225.
SNOW DEMONSTRATOR, 5 horsepower, 24 inch, 2 stage. Regular price \$1,113, now selling for \$766. Save \$347. Darrell's Hardware, 4505 W. Columbia, Mason. 676-5225.

Good Things To Eat 110

APPLES- McIntosh, Jonathon, Red Delicious, Spys and Golden Delicious. Several grades. Hunter Orchard, 7312 Old River Trail, Lansing. 1/2 mile West of Delta Mills Bridge. Closed Sunday and Monday.

Health & Beauty 111

TIRED of eating foods that are less than nutritious? Joining our food co-op is your answer. Call 627-9705 or 627-6315.

Household Goods 113

BUNK BEDS- new. This weeks special, \$85. Jean's Bunk beds. 1925 S. Cedar. Phone 882-5533.
CABLE UPRIGHT piano. \$150. 627-7106, after 5pm.
FOR SALE- Brand new blue marble bathroom sink vanity with cabinet, \$90. Call anytime 647-2449.
FOR SALE- Handmade clocks and tables. Cypress and Walnut. 641-6130.

FOR Sale- tan tweed recliner chair, good condition. Call 627-2744.

SEWING MACHINE SALE- Brand new Singer, White and Necchi machines at bargain prices. Guaranteed reconditioned machines from \$39.50, guaranteed repair work on all machines regardless of age or brand name. Edwards Distributing Co., 1115 N. Washington, Lansing. Phone 482-2292.

THOUSANDS OF Yards of carpet & vinyl must be sold to make room for new spring inventory arriving in March. Sale prices on all inventory. Wright-Way Carpet Warehouse, corner David Hwy & M-66, Ionia. 616-527-2540.

JUTE Backed candy stripe carpet-100% nylon. Sale priced at \$3.99 psy. Wright-Way Carpet Warehouse, corner M-66 & David Hwy, Ionia. 616-527-2540.

SELECTED Rolls of heavy urethane backed sculptured shags. 100% nylon, sale priced at \$6.95 through Feb. 27th. Wright-Way Carpet Warehouse, corner M-66 & David Hwy, Ionia. 616-527-2540.

SELECTED Rolls of jute backed sculptured shags- 100% nylon. \$4.99 psy through Feb. 27th. Dozens of rolls & remnants of no-wax vinyl in stock & on sale. Wright-Way Carpet Warehouse, corner M-66 & David Hwy, Ionia. 616-527-2540.

Misc. For Sale 114

DAMAGED DOORS- Interior and exterior, starting at \$2.50. Plywood Sales, 3121 S. Pennsylvania, Lansing. 882-0276.
IMMEDIATE CASH for good used merchandise. Call SS Auction, 589-9373, Leslie.
JUSTRITE POCKET SEAL- Regulation size, engraved in Melcolite. The long wearing composition that out lasts metals 3 to 1. Great for Notary Publics. \$19.23 plus .77 Michigan Sales tax. Send check or money order to GRAND LEDGE HOUSE, P.O. Box 94, Grand Ledge, MI 48837. Allow 2-3 weeks for delivery.
MELCOMARKERS- The compact, self-inking rubber stamp, with all the efficiency of a large self-inker. Comes furnished with a black inked pad, though red and blue also available. 3 lines \$13.50 plus .54 Michigan Sales Tax. 4 lines \$16.00 plus .64 tax. Send copy plus check or money order to GRAND LEDGE HOUSE, P.O. Box 94, Grand Ledge, MI 48837. Allow 2-3 weeks for delivery.

MONUMENTS AND MARKERS- Low prices. Save as much as 20%, no salesman, guaranteed work. Eaton Monument Co.- between Charlotte and Bellevue at 3734 Battle Creek Rd. 543-3410.

MOVING- For Sale: lawn tractor, outdoor motor, 3 bedroom suits, porch furniture. 321-7809, after 7 pm.

RUBBER STAMPS- Made to order, 3 lines \$8.50 plus .34 Michigan sales tax. 4 lines \$11.00 plus .44 tax. \$2.50 each additional line. Centered or flush left. Send copy plus check or money order to GRAND LEDGE HOUSE, P.O. Box 94, Grand Ledge, MI 48837. Allow 2-3 weeks for delivery.

Misc. Wanted 115

MAPLE RAPIDS LUMBER MILL, INC.- Rt. 1, St. Johns. Buyers of timber of all types (cash in advance). Phone 517-682-4225 or 517-682-4164.
NEED Cash? We buy almost anything. Yukon Jack's Trading Post. 663-2274.
WANTED- Men's good used hockey skates, Size 9 1/2 or 10. 647-6290.

Misc. Wanted 115

WANTED TO BUY: Baseball cards. Any year. Phone 647-7407.
WANTED to buy- Toddler car seat. Call 647-7021.

Musical Instruments 116

HOLLY Spinnet piano with bench. Excellent condition, \$800. Call after 5pm 626-6269.
PIANO Tuning- estimates and repairs, music professor. 669-8085.

Radio, TV, Stereo, Tape Deck 119

GENERAL ELECTRIC VTR II, broadcast controlled color television. PEAKE ELECTRIC, 106 E. Bridge, Portland, 647-6300.

Sporting Goods 122

FOR SALE- Figure skates, size 7 mens. Like new, \$15. 647-6290.

FOR ALL YOUR SHOOTING NEEDS
 "We buy used guns."
 3203 W. Saginaw, Lansing next to Color Tile
 OPEN M, Th 10-6
 Fri 10-8
 Sat. 10-5
321-2204

Tools 123

MAXAM TOOLS and Cutlery. Life time warranties. Call 224-7552.

Pets 200-203

Pets 200

COLLIE PUPPIES- Purebred pets without papers. Vaccinated, wormed, normal eyes. \$125. Border collies, \$100. Registered breeding and show stock also available. Baird Farm Kennel, Lowell. 616-897-9462.
FREE- 10 month male Coon Hound Beagle mix. Good with children. 627-5164.
FREE PUPPY- Cocker-poodle, female. Call 647-7360.
FREE Puppies- mother is black, excellent watch dog and hunter. 8 weeks old. Phone 663-3014.
FREE to good home. 5 year old yellow lab, female, spayed, has shots. Needs room to run. Call 351-9569, after 5:30 pm.
TOO MANY CATS. 1 gray male kitten, litter trained, 2 female Siamese, Seal and Lynx. Free to loving homes. Phone 627-4901.

Farm 300-304

Horses & Tack 300

APPALOOSA filly 1980. 30 days professional training. \$700 or best offer, or will consider trade for riding lawn mower. 517-566-8890.

Farm Equipment & Accessories 301

GRAVITY BOXES- with gears and tires. 220 bushel. Price reduced from \$1,850 to \$1,650. NEW! 1-543-6902 or 1-654-3173.
INTERNATIONAL Farmall H rebuilt, many new parts. Very good condition. 517-589-9730, evenings.

Hay, Grain, Seed 302

HAY FOR SALE. Good alfalfa hay, 1st and 2nd cutting. \$1.50 and \$2.50. 543-7774, after 5 pm.

Livestock, Poultry 303

FOR Sale- 2 bred Holstein Heifers, due in March. 587-6935.

Announcements 400-413

HUSBANDS, Fathers, Sweethearts, everyone welcome. We have that perfect gift- designer gold filled and Plumb gold jewelry at special prices. Life time guarantee. Free gift wrapping. Samples on display Saturday, Feb. 11, 1pm till 4pm. 817 N Clinton, Lot 626 (Imperial Village, Grand Ledge).

GREEN BACK VALENTINE SPECIAL
\$24.95
 Additional Room - \$10.00
 3 Cushion Couch - \$22.95
 Chair - \$8.00
 Fabric Coat Available
 Residential & Commercial
B&J CARPET CLEANING
 "The Best for Less"
 Expires March 31, 1984

Announcements & Notices 400

BIORHYTHM CHART, Monthly chart of your three body cycles. (Physical, emotional, and intellect) \$1 for one month or \$10 for one year. Send your name and birthdate in a self addressed, stamped envelope to: Biorhythm, P.O. Box 71, Grand Ledge, MI 48837.

FULL PRINTING SERVICE

Available from Community Newspapers
 Photo typesetting • Layout & Keylining • Artwork & Graphics • Camera • Screening-from start to finish.
 Specializing in preprints, newspapers, forms, brochures and more! Phone 627-4001 for free estimates. Ask for Mr. Cantine

LONELY OR JUST ALONE?

Want a date or someone to talk to? If interested, we will get you together for small fee. Write Box 54, St. Johns, MI 48879; or phone "Sally Caring Club", (517) 224-8931.
SAVE 50% ON yarns marked with a heart during February at DAVIDSON OLD MILL YARN, 109 Elizabeth, Eaton Rapids. Store hours: weekdays 1-5, Saturday 9:30-5.

Bingo 401

ALL New Big Bingo. Kidney Foundation of Michigan, Friday mornings. Doors open 9a.m., Westland Hall, corner of Waverly and Saginaw.
BINGO Wednesday at Portland American Legion Hall. Sponsored by Portland Civic Players. Doors open 5:30pm.
FRIDAY BINGO, Safety Patrols, Safety Council, Golden Nugget, Frandor. Early Birds 6:00pm.
LANSING- Cystic Fibrosis Bingo, 5-10:30pm. Sunday, Waverly Community Room, 938 Waverly Road.
NEW THURSDAY AM Bingo- Westland Hall, Lansing. Early Bird, 10am. New Life Church.
NEW Thursday Night Bingo sponsored by the Greater Lansing Little League Baseball. Early birds 6pm. Country Creek reception hall, Waverly at Logan.
SPONSORED by YWCA, held at corner of Saginaw and Waverly, Lansing. Doors open at 9a.m. Tuesday.
SPONSORED by the Bretton Woods Lions Club, 938 S. Waverly Rd., Lansing. Doors open at 5p.m. Tuesday.
SPONSORED by Eagle Lodge, 4700 N. Grand River, Lansing. Doors open at 6p.m. Wednesday.
SPONSORED by the Ingham County Conservation League, 7534 Old River Trail, Lansing. Doors open at 6:15p.m. Tuesday.
SPONSORED by St. Michael's School, 325 Edward, Grand Ledge. Doors open 5:30p.m. Sunday.
SUNDAY Night Bingo. Sponsored by Woodhaven Center (Association for Retarded Citizens). Early Birds at 5:30. Countrycreek Hall on Logan, south of Waverly.

Employment 500-503

Help Wanted 501

ACCOUNT REPRESENTATIVE Seek individual desiring work in the area of advanced financial planning with business and professional clientele. Prefer candidate insurance licensed and N.A.S.D. registered. Starting subsidy up to \$2000. per month, plus full commission, bonus and fringes. Call Patricia Brandstatter, 321-4600.
A.L. WILLIAMS, an Atlanta based marketing firm, has part and full-time positions available. Call Paul, at 339-1660 between 8 and 11 am, for a qualification interview.
A & W RESTAURANT'S of Grand Ledge is in need of day and night cooks. Apply in person, 2pm to 5pm. Monday thru Friday. 525 W. Saginaw Highway.
BABYSITTER NEEDED: In my home for 1 year old. 7:30-4:30. 627-9331. Call after 4:30 pm.
CARPET INSTALLER- Hard surface experience. 647-7008.
CHRISTIAN Education Director needed. Part time position with middle sized Protestant Church involving all areas of Christian Education. Equal Opportunity Employer. Send resumes to: Classified, 219 S. Bridge Street, Box 770, Grand Ledge, MI 48837.

Too tired to walk? Too tired to drive? Too tired to move? Well if you're not too tired to read, you're not too tired to shop classified.

Card of Thanks 403

I WISH to extend my heart-felt thanks to all of my friends and relatives for their acts of kindness during my stay in the hospital. A special thanks to my son and daughter-in-law, the Ledges Livlies, Niles Cemetery Society, Kebler Euchre Club, Grand Ledge S. Citizens, Eagle S. Citizens, Dr. Ball, Nurses on 1 East of Lansing General, WXYZ S.C. of Wacousta. May God bless everyone of you. Elmer Hardenburg.

Education-Instruction 404

DRUM LESSONS in Portland. Call Tim Quinn at 647-7274.

Legal Services 407

LET US BE YOUR LAWYER
David A. Hoert
 227 1/2 W. Main St., Ionia MI
 616-527-6850
James E. VandeBunte
 806 N. Capitol Ave., Lansing, MI
 517-372-6850
 Two Offices to Serve You
 Drunk Driving from \$275
 License Restoration from \$150
 Divorce from \$250
 Other Services at Similar Affordable Prices

Lost & Found 408

LOST-Diamond Ring in vicinity of Shangri-La restaurant of K-Mart. REWARD. Call 372-8243.
LOST IRISH Setter, female. Nixon Rd. area. 627-6038.
LOST Mens brown leather wallet. Shell station, corner of St. Joe and Creyts Rd, Friday, 2-3-84. Call with any information. 627-4865.

vHappy Ads 410

TELL someone you're happy... Happy that you know them, happy that you love them, happy cause you're happy! Brighten someone's day for only \$2.00. for 10 words. Just send your ad and payment to: Classifieds, P.O. Box 70, Grand Ledge, MI. 48837. Phone orders charged at regular classified rates.

Help Wanted 501

ACCOUNT REPRESENTATIVE Seek individual desiring work in the area of advanced financial planning with business and professional clientele. Prefer candidate insurance licensed and N.A.S.D. registered. Starting subsidy up to \$2000. per month, plus full commission, bonus and fringes. Call Patricia Brandstatter, 321-4600.
A.L. WILLIAMS, an Atlanta based marketing firm, has part and full-time positions available. Call Paul, at 339-1660 between 8 and 11 am, for a qualification interview.
A & W RESTAURANT'S of Grand Ledge is in need of day and night cooks. Apply in person, 2pm to 5pm. Monday thru Friday. 525 W. Saginaw Highway.
BABYSITTER NEEDED: In my home for 1 year old. 7:30-4:30. 627-9331. Call after 4:30 pm.
CARPET INSTALLER- Hard surface experience. 647-7008.
CHRISTIAN Education Director needed. Part time position with middle sized Protestant Church involving all areas of Christian Education. Equal Opportunity Employer. Send resumes to: Classified, 219 S. Bridge Street, Box 770, Grand Ledge, MI 48837.

Help Wanted 501

PROCESS 'MAIL AT HOME! \$75.00 per hundred! No experience. Part or full time! Start immediately. Detail- send self-addressed stamped envelope to C.R.I.-5495, P.O. Box 3149, Stuart, FL 33495.
PROCESS MAIL AT HOME! \$75.00 per hundred! No experience. Part or full time! Start immediately. Detail- send self-addressed stamped envelope to C.R.I.-5470, P.O. Box 3149, Stuart, FL 33495.

SECTIONAL GARAGE DOOR CO.
 We sell, service, install & repair all makes garage doors & openers
CALL STEVE
Portland (517) 855-3864
Lansing (517) 484-7277
CALL ANYTIME

Help Wanted 501

DENTAL Receptionist for Dewitt area. Experience preferred. Send care of Classifieds 219 S. Bridge Street, Box 771, Grand Ledge, MI, 48837.

EXPERIENCED Furnace cleaning man with truck. 647-7008.

GOVERNMENT JOBS- Thousands of vacancies must be filled immediately. \$17,634 to \$50,112. Call 716-842-6000, Ext. 36635.

GOVERNMENT JOBS- Thousands of vacancies must be filled immediately. \$17,634 to \$50,112. Call 716-842-6000, Ext. 35166.

I NEED HELP! Start tomorrow, earning up to \$7 per hour, full or part time. Car needed. Phone 616-374-7301 until 7pm.

I NEED a Babysitter in my home or yours, 2 evenings a week. Grand Ledge area. 627-4772.

JOBS OVERSEAS - Big money fast. \$20,000 to \$50,000 plus per year. Call 1-716-842-6000, Ext. 21464.

NEEDED- a church secretary to work 16 hours per week. Must have good typing and general office skills. Submit resumes to Vernon Smith, 8279 Grand River Trail, Portland, MI 48875. For more information, Call 647-2269 between 9am and noon. Deadline for resumes- February 20, 1984.

NOW HIRING

Lansing firm has openings for several people to start work immediately. \$1300. per month with excellent benefits and advancement opportunity. For personal confidential interview, phone 887-2788, 10am till 3pm.

OFFICE And field positions with Paragon Products Inc. Phone 517-339-9500.

PART TIME typist, minimum sixty words a minute. Job also involves some keylining and page make-up. Apply at Grand Ledge Independent, 219 S. Bridge St., Grand Ledge.

NEW FOSTER HOMES NEEDED
 Programs for the Mentally Retarded is looking for compassionate families to provide Foster care for developmentally disabled children.
 Long term and short term (e.g. weekends) care is needed.
For more information please contact Pam Syers 394-5100

PROCESS 'MAIL AT HOME!

\$75.00 per hundred! No experience. Part or full time! Start immediately. Detail- send self-addressed stamped envelope to C.R.I.-5495, P.O. Box 3149, Stuart, FL 33495.

PROCESS MAIL AT HOME! \$75.00 per hundred! No experience. Part or full time! Start immediately. Detail- send self-addressed stamped envelope to C.R.I.-5470, P.O. Box 3149, Stuart, FL 33495.

Help Wanted 501

RN and LPN needed for resource team in 120 bed, skilled progressive geriatric facility. If interested I would like to talk with you. Please call 616-527-0080 and ask for Director of Nursing, Sheryl Ivory, R.N.

SELL AVON- No experience needed, will train. Phone 669-9344 or 482-6893.

WANTED Educational Consultant for Discovery Toys, Inc. Person with educational background to demonstrate educational toys, books and games. Full or part-time. Call 517-567-8654.

Help Wanted 501

TEMPORARY POSITION, clerk-typist, 40 hours per week for approximately 3 months. Must have experience in typing and calculating. Knowledge of legal descriptions helpful. Apply: Administrative Services Office at the Clinton County Courthouse. An Equal Opportunity Employer.

WANTED: Dependable weekend waitress. Must be 21. Call Ernie's at 647-4400 between 1pm and 5pm.

Help Wanted 501

WE NEED HELP WOMEN AND MEN

If you get satisfaction from helping people and want to earn a substantial income, you may qualify. You provide the desire to succeed, we provide company training program, stock bonus, early retirement, paid convention, advancement into management. Call 882-9070

If you can't find it in classified, it's not for sale.

Situations Wanted 502

BABYSITTING in my home on Goodwin Road. Phone 647-6266.

EXPERIENCED mature lady desires position caring for or being companion to elderly or disabled person. Excellent references, compassionate. \$100 wklly min. Days only. 349-9838 or 321-3038.

INCOME TAX RETURN Prepared in your home. Lyle Ross, 626-6949.

WE WOULD like to do housecleaning. Weekly or bi-weekly. References furnished. For more information phone 627-5606.

Child Care 503

CHILDCARE in my Dimondale home, dependable, reasonable, lots of TLC. Call 646-6629.

DEPENDABLE DAYCARE in my Airport Road home. Playmates and references provided. Phone 669-5656.

HIGH SCHOOL Girl would like babysitting jobs evenings. Portland area. Own transportation. Phone 647-6610.

WILL Do babysitting in my home, prefer infants, any age will do. Babysit any shift. 647-2528.

SAVE!
GreenBack

Money-Saving Coupons

... in the classifieds.

One Call Gets Them All!

Charlotte Republican Tribune 543-2301
Clinton County News 224-8902
DeWitt Bath Review 224-8902

Eaton Rapids New Times 543-2301
Grand Ledge Independent 627-4025
Portland Review & Observer 647-7508

SERVICE DIRECTORY

The deadline to get your ad into the Service Directory is Friday at 4 p.m.

Service Directory



Accounting Bookkeeping 001

ACCOUNTING and tax service- for individuals, partnerships, and corporations. Certified. Phone Jack I. Wein, 485-3879.

GET YOUR income tax done early. For thorough trained work, call Cathy Sear's Income Tax Service, 517-566-8529. Sunday thru Thursday. 4 miles North of Sunfield on Sunfield Road.

Archery Service 003

THE ARCHERY SHACK
DARTON AND BEAR
SALES/SERVICE CENTER

NEW HOURS: HUNTING & FISHING
M-Th. 10-5
F. 10-6
Sat. 10-5
Sun. Closed
Licenses Ph. 669-3204
DeWITT

Appliance Service 004

PEAKE Electric- We service everything we sell- Serviceman with 20 years experience. Portland, 647-6300.

S & J ELECTRONIC APPLIANCE REFRIGERATION SERVICE

SICK APPLIANCE REMEDY
We repair washers, dryers, air-conditioners, humidifiers, refrigerators, ranges, microwaves, dishwashers, TVs - Work on all brands - Social service work accepted.

CALL 669-3705

APPLIANCE REPAIR

Air Conditioning, Refrigerators, Freezers, Washers, Dryers, Ranges, Microwaves, Etc.

EXPERT GUARANTEED SERVICE

FEBRUARY SPECIAL
\$12 SERVICE CALL
SCHAFFER
APPLIANCE REPAIR
882-4198

APPLIANCE SERVICE

...our only business
* Dehumidifiers
* Refrigerators
* Washers
* Dryers
* Freezers
* Ranges
* Microwaves
* Air Conditioners

Amana & Whirlpool parts available
20 years experience
TOWN & COUNTRY REFRIGERATION
372-6219 or 626-6069

Building Contractors 016

LICENSED Builder- New homes, additions, remodeling, kitchen specialist, painting. 485-0341 and 327-7882, evenings.

Building Contractors 016

MULLEN CONSTRUCTION
Homes, additions, garages, remodeling, siding, roofing, concrete, replacement windows. 224-4572.

THADDEUS S. VANCE licensed contractor. New homes, additions, remodeling, custom cabinets. For estimate call 882-8431.

Licensed CONTRACTOR
New Work Remodel and Repair
Masonry Specialty
321-3045

STEVE WAY BUILDERS
(517) 321-7124
Free Estimates

General Contractor
New and Remodel
Custom Framing
Licensed - No. 53546

Carpentry 017

ADDITIONS Remodeling, roofing, decks, all home maintenance. 337-7807.

BUILDING AND REMODELING Firm price guaranteed before job begins. Licensed and insured. 393-2362.

CARPENTERS available. Specializing in remodeling and energy efficient homes. 22 years experience. Free estimates. Call Howard Boyce, 322-0291.

HANDYMAN
Will do all odd jobs
Painting and repairs
Very Reasonable
Call J.J. Home Improvement and SAVE!
371-4932 and 484-2109.

HOME IMPROVEMENTS By Schenk Construction. Additions, remodeling, repairs, roofing. 627-3552.

LICENSED & INSURED BUILDER will give free estimates on additions, remodeling, new construction, cement work, garages, pole buildings, driveways, excavating, decks and roofing. Call 339-2199.

Carpet & Furniture Cleaning 018

CARPET CLEANING
Furniture Cleaning
Steam or Shampoo
3 Rooms For
\$24⁹⁵
Call 484-5507

Eavestroughing 024

Bruce's Eavestrough Service
•Seamless Installation
•Complete Repair
•Complete Cleaning
CALL
482-4655

Electrical Services 026

ELECTRICIAN Specializing in service changes, rewiring, and adding outlets. Call Jerry, 627-4229 anytime and leave a message.

Excavating-Bulldozing 028

BURNHAM'S Farm Tiling. Call us for quality installations. 224-4045. Rte. 3, St. Johns.

Fireplace & Chimney 030

Capital Chimney Sweep
Complete Cleaning
•Fireplaces •Chimneys
•Woodburning stoves
Call anytime 332-7853
"\$1.00 off if name and phone no. are left on answering machine"

Floor Coverings 032

Chuck's Carpet Service

★ REMNANTS ★
\$20 and up

- ★ Carpeting
- ★ Vinyl Flooring
- ★ Hardwood Floors
- ★ Slate & Ceramic Tile
- ★ Free Estimates
- ★ 12 Yrs. Experience

OPEN

Monday 9-9 Tues. & Fri. 9-5
Wed. & Thurs. 9-7 Saturday 10-5
417 N. Rosemary, Lansing
PH. 321-1052

Furniture Refinishing 035 & Stripping

FURNITURE REPAIRED: Stripping and refinishing. Antiques restored. Parts duplicated. 627-9098.

Hauling 037

RUBBISH HAULING- truck load, bags. Phone 484-5851.

RUBBISH REMOVAL
Reasonable rates
482-0655

RUBBISH Removal, reasonable rates. Call anytime, 372-4193.

TOWNS TRASH HAULING SERVICE: Weekly or monthly, residential and commercial. Also, brush removal. Phone 663-1249.

WILL Do trash hauling, light cleaning, light moving. Call Jim anytime, 641-6767.

YOU call, we haul. Rubbish Removal- Regular or one time. Serving: Grand Ledge and surrounding Lansing areas. Hahn and Sons Sanitation. 393-2936

Heating & Air Conditioning 038

Heating & Cooling
SLOANE SERVICE, INC.
485-9437

House Cleaning 041

HOUSE CLEANING- 4 hours minimum, \$5 per hour. 646-0807.

HOUSECLEANING \$5 per hour. Lansing Mall and Grand Ledge area. 321-0661 or 321-2528.

TIDY CLEANING- Homes and small businesses, one time or weekly. Call 627-3401.

Horse Shoeing 043

HORSE SHOEING and corrective trimming. Call 627-4159.

House Moving 044

WILLIAMS HOUSE MOVING, free estimates, houses and buildings moved, raised. Fast service. (517)-463-3639.

Hunting Services 045

RAW FURS WANTED
TOP DOLLAR PAID
By licensed fur buyer
PHONE:
1-517-321-8949

Lath, Plaster, Drywall 052

DON PUNG PLASTERING & DRYWALL
New, repair, remodel
24 years experience
Quality workmanship
Free estimates, 321-4136

PLASTERING New or repair, thin coat or heavy. Free estimates, over 30 years experience. Hilary Miller 323-2569.

Locksmith 056

IS YOUR HOME SECURE? Dead-bolts installed, bonded-certified, reasonable. 323-3877.

Livestock Services 057

LIVESTOCK TRUCKING. You call, we haul. SHOAL FARMS. Call Grand Ledge, 627-5635 or Potterville 645-7379.

Moving-Storage 058

CITY MOVERS INC.
393-3864
\$25 Per Hour Local Moving Rates
WE MOVE NIGHTS, DAYS & WEEKENDS AT SAME PRICE!
SPECIALIZE IN:
PIANO MOVING
Packing & Crating Service
WE ALSO MOVE APTS. & OFFICES
STORAGE FACILITIES
10,000 SQUARE FEET

Painting & Paper Hanging 062

AAA

AL'S Painting winter special, \$35, per room. Licensed, insured. Call soon for appointment, 484-5507.

CUSTOM PAPERING AND PAINTING. Two women who do quality work at fair prices. Experienced in all types of wall covering, residential. References available, free estimates. Call Jean at 372-3639.

PAPER HANGING AND PAINTING. First class work by experienced workman. Charles Reed 485-0460, 372-9445.

WALLPAPERING, PAINTING- textured ceiling, low winter rates. 20 years experience, neat, references. Call Ken 487-6578.

PAINTING

Over 8 Years Experience

- Interior •Exterior
- Residential
- Light Commercial
- Reasonable Rates
- Free Estimates
- Insured

CALL
627-2384
"No place too far"

DAN MOODY (517)626-6404

MOODY SIGN CO.
ALL KINDS OF SIGNS

14470 HOWE RD.
PORTLAND, MI 48875

Plumbing 066

CROFF PLUMBING: Reasonable cost. Water softeners, piping, heaters, drains, general plumbing service. 626-6246, 626-6110.

PLUMBING: Experienced laid off plumber looking for odd jobs. 371-1430.

BMB PLUMBING INC.
All Types of Plumbing Repairs
Sewer & drain cleaning
351-3280

Printing 068

SHARP Photocopies- 10 cents. Reductions, enlargements, colors. Quantity rates. Office supplies. Fran'll Do It!, 810 Bridge Street, Portland (517) 647-7121.

Repair Service 072

CARPET REPAIRS
Burns & rips, spills, any and all. 485-9067 after 5pm.

Judeau's JEWELERS
Fine Jewelry, Engraving, Repairs Watches
Southpoint Mall
St. Johns
224-8336

Roofing, Siding 074

ROOFING, SHINGLING and repair work. 14 years experience. Free estimates. Guaranteed work. 349-0969.

Septic Tanks 078

SEPTIC TANK CLEANING
Serving Charlotte, DeWitt, Dimondale, Eaton Rapids, Grand Ledge, Haslett, Holt, Mason, Potterville, St. Johns, Wacousta.
Ball Septic Tank Service
646-0661

TANKS CLEANED
Reasonable rates, prompt service
T & L Septic Service
855-2132

Sewing & Tailoring 080

CUSTOM Sewing and knitting- clothes, drapes, sweaters, afghans, needlepoint, and gifts. Call 647-4710.

DRESSMAKING, alterations and leather repair by experienced dressmaker. Leah-Marise Dressmaking. 332-4417 Monday thru Friday.

CUSTOM QUILTING

Calico Cupboard
1883 S. Onondaga Rd., Mason
Ph. (517) 628-2885

Snow Plowing 084

SNOWPLOWING- No job too small! Free estimates. Save this ad. 487-3018.

SNOW REMOVING WITH BLOWER
Driveways and sidewalks
Portland area only
Call Dave and SAVE! 647-6685

Typing & Secretarial 092

TYPING
•College Work
•Letters
•Manuscripts
•Mailing Lists
MICROBYTE
Word Processing Service
321-6053

Upholstering 094

PRICE quotes on upholstery or vinyl repairs. Quality work. 482-6442 evens.

Well Drilling 096

D.S. DOODY WELL DRILLING. 2, 4, 5 inch plastic wells. Service and repair. Call 651-5914.

Welding 098

ARC and gas welding, experienced, reasonable, portable. Phone 627-7627.

Too tired to walk? Too tired to drive? Too tired to move? Well if you're not too tired to read, you're not too tired to shop classified.

Financial
600-603

Transportation
900-926

Autos for Sale 900

Snowmobiles 922

Business Opportunities 600

Autos for Sale 900

FOR Sale- 1980 Citation, 2 door, 4 speed, clean. 587-6935.
IS It true you can buy jeeps for \$44 through the U.S. Government? Get the facts today! Call (312)742-1142, Ext. 1379.

ARCTIC CAT 1979, El Tigré 5,000. \$1,000 or best offer. Good condition. Also, 1973 John Deere JDX8, new track, for \$350. Phone 647-6685.

SATELLITE ANTENNA dealerships available. No experience required. Dealer cost for complete unit as low as \$757. Retail \$1395. CALL DAY OR NIGHT 303-574-4988.

1978 FORD RANGER Short box pick-up. 4 wheel drive, automatic, tilt wheel, stereo radio, roll bar and new tires. \$4650. Phone 322-0580.

JEEP 1979 CJ7, Winch, soft top, good tires, CB. Excellent. \$3600. Call 627-3096.

FOR SALE- 3 snowmobiles. 1980 Yamaha, 1977 Arctic Cat, 1971 Evenrude. Also, 2 place trailer. 647-6453.

Money to Loan 601

1980 Citation, 6 cylinder, automatic, air, power brakes & steering. Must sell. Have company car. \$3200 Call 627-7960.

Motorcycles 908

Damaged Doors
Interior & Exterior
\$250
and up

IF YOU NEED money for investment purposes, consolidating bills, or pay off a land contract, we can help by refinancing your present home. Low Rates. Call Modern Mortgage Corporation 517-321-4800.

CHEVY Malibu Classic Wagon 1979- power windows and locks, AM-FM stereo, power steering and brakes. Excellent condition. Call 323-4189, after 6pm.

FOR SALE: 1981 Kawasaki 250 KX Moto-Cross cycle. Rode very little. Never raced. Excellent condition. \$825 or best offer. Call 647-4486.

Insurance 605

DELTA 88, 1983. Low mileage, AM-FM, air, PS and PB, V-6, power door locks. Only asking, \$8,900, or best offer. Phone 627-3706.

HARLEY- DAVIDSONS for sale, 1949 Panhead, 1955 Panhead. Lots of extra parts too numerous to name. \$3500, for all, firm. Phone 517-855-3544.

MATURE DRIVER insurance rates at age 23! Willard Reed Agency, 669-2911 or 641-4491.

FOR SALE- 1972 Chevy 350-V8 pickup. Looks good, runs great. \$600. Phone 543-5481.

Vans 911

FORD VAN 1976 E100, 300-6 cylinder, excellent mechanical condition, carpeted interior, good gas mileage, \$17,000. Call 627-7973.

(517) 882-0276
"Your helpful home store"
PLYWOOD SALES CORP.
3121 S. Pennsylvania Ave., Lansing

Albosta will have liason at DeWitt

Congressman Don Albosta has announced that his Congressional Staff Liaison will be visiting the DeWitt Township Hall Feb. 14 at 11:30 a.m.

Albosta said the staff liaison is coming to this area to assist persons who have problems with the Federal Government, and to give everyone an opportunity to discuss issues

of importance.

Albosta advised that constituents should bring all the pertinent information or documents relating to their cases with them.

Those who find they cannot make it at the scheduled time can write Albosta's district office, 419 S. Saginaw Road, Midland, MI 48640, or call (517) 839-0790.

NOTICE

TO THE RESIDENTS OF THE CITY OF ST. JOHNS PARTICIPANTS AND BENEFICIARIES OF ITS SERVICES AS PUBLICLY POSTED ON JANUARY 9, 1984:

In accordance with recent provisions of Section 504 of the Rehabilitation Act of 1973, the City of St. Johns does hereby proclaim that it does not discriminate against job applicants, employees, or collective bargaining units on the basis of handicapped status.

Randy L. Humphrey, City Manager, has been designated as Director of the City's compliance with these provisions of Section 504 of the Rehabilitation Act of 1973 (29 U.S.C. 794).

Richard L. Coletta
City Clerk

224-018 2-9-84

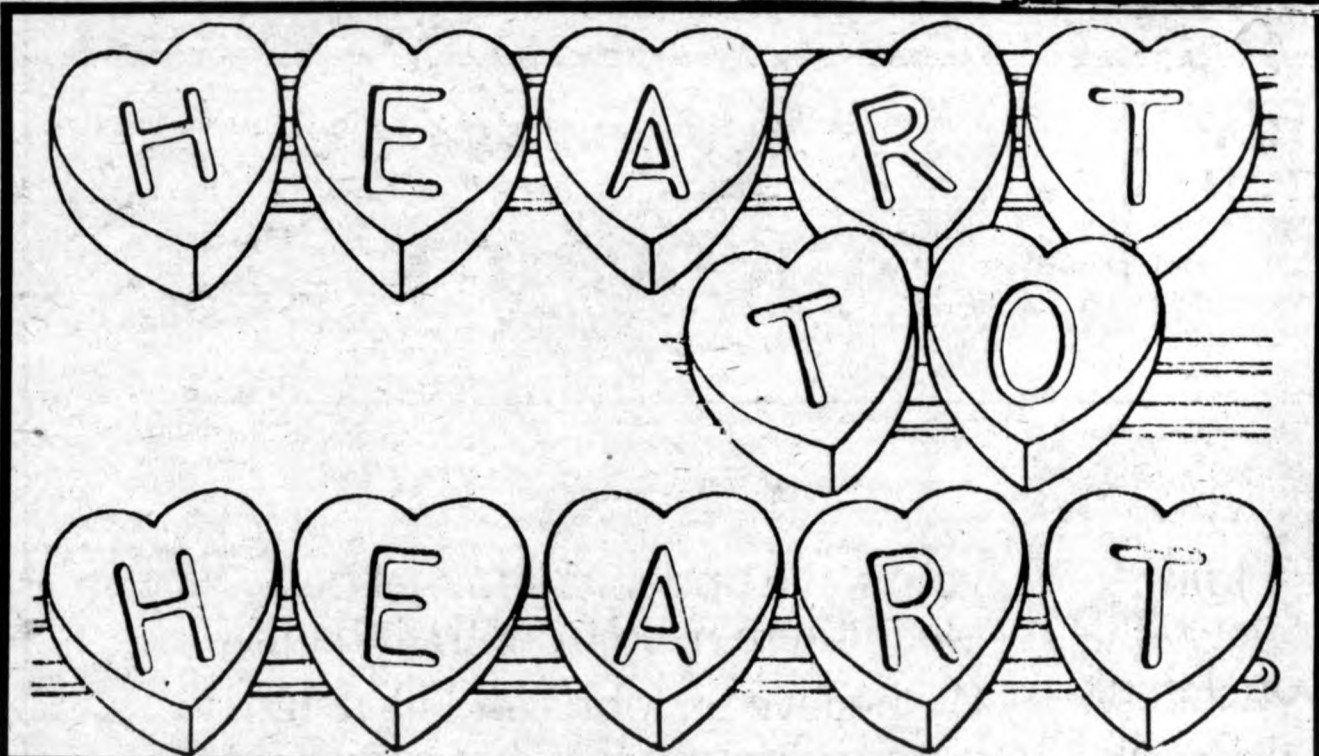

<p>TO GRANDMA & PAPA</p> <p>You may be far away But you're close to our hearts We love you, Jessica and Joanna</p>	<p>Mike</p> <p>You've been the best thing to ever happen to my life.</p> <p>Love, Debbie</p>	<p>James,</p> <p>Happy Valentine's Day! You'll always be my special sweetie. I sure love you. M.</p>	<p>Princess "T"</p> <p>You and I May soon be WE If you agree, To marry me. Prince "R"</p>
<p>Dear 39'ers</p> <p>Happy Valentine's Day! I love you all Jim</p>	<p>Dave</p> <p>Roses are Red Violets are Blue I wish I could see you more than I do! Love, Odie</p>	<p>Fritz</p> <p>We think you're great We love you Muffin, Scooter, and Hirsch</p>	<p>Dad</p> <p>We love you. Happy Valentine's Day Hugs and Kisses Angie and Tracy</p>
<p>Happy Valentine's Day</p> <p>Jim</p> <p>Love, Carol</p>	<p>Dear Animal</p> <p>Clover is sweet Sprinkled with dew Lovely was the season of belonging to you Little L</p>	<p>To Bruce</p> <p>A born sweetheart From your happy bride. Happy Valentines Day Love, Linda</p>	<p>Roger</p> <p>On February 14, 1974 you said 2 hearts plus 2 equals a wonderful family. In 1975 we were married, 1978 our son was born, and in 1982 our daughter joined us. We now have our wonderful family and we all love you very much. Have a happy Valentine's Day LuAnn, Matt, Missy</p>
<p>Donna Tyler</p> <p>Always remember, Jesus loves you Your Secret Prayer Pal is praying for you.</p>	<p>MJ</p> <p>"Here I am"! Friend</p>	<p>Sue</p> <p>Roses are red, Violets are blue You are the greatest, and I Love You! Jim</p>	<p>Happy Valentine's Day</p> <p>To the Greatest Mom From Bob</p>
<p>Ed</p> <p>Snow is white, Mud is brown We all love you So please don't frown. Damian, Danielle Christine</p>	<p>Mommy</p> <p>We love you, Miss you, and need you Heather, Hillari, and Jason</p>	<p>Happy Valentine's Day</p> <p>Beanhead! We love you. J., J. and Your loving wife T.</p>	<p>HAPPY VALENTINE'S DAY</p> <p>EVERYONE! From the Classified Department</p>

AUTOMOTIVE SERVICE DIRECTORY

- RADIATOR REPAIR 031**
WE'RE THE BEST BUY AROUND!
Charlotte Republican Tribune 543-2301
Clinton County News 224-8902
DeWitt/Bath Review 669-5648
The Independent 627-4025
Review & Observer 647-7508
Service Directory rates available upon request
Service Directory deadline 4pm Friday
- RADIO & STEREO 035**
YOU get sure-fire results with a classified ad. Pick up the phone and start one working for you. Call 543-2301.
- RECONDITIONING 040**
WHEN YOU want a big return on you advertising dollar, invest in a classified ad in the auto service directory. Call 543-2301 to place your ad
- REPAIR & SERVICE 050**
BRAKES PLUS
Brake specialists plus all types service. FREE Brake inspection-most-cars. 6173 Windsor Highway, Pottsville. 645-7519.
RICHARD'S GARAGE: Used motors, transmissions, parts. Will haul junk cars. 7 days a week. Portland 647-2114.
ROLLY'S AUTO CLINIC- Certified master mechanic for cars and trucks. General repairs- heavy service- work guaranteed. 313 Dexter (M-50), Eaton Rapids. 663-3603.
- UNDERCOATING & RUSTPROOFING 060**
CLASSIFIED ADS work. Put one to work for you in the auto service directory. Call 647-7508 to place your ad
- AIR CONDITIONING 001**
ATTENTION get sure-fire results with a classified ad in the Green Sheet classified auto service directory.
FOR Fast service on heaters and air conditioners, see DICK'S AUTO SERVICE CENTER, Eaton Rapids, 663-4831.
- AUTOS WANTED 004**
WANTED- Dead or Alive, all junk cars or pick-ups. Ed's Garage, Portland. 647-6139.
- BODY REPAIR & PAINTING 005**
BOB'S AUTO BODY- Complete Collision Service. 224-2921, 1005 N. US-27.
PORTLAND- Bob's Body Shop. New shop open 1217 E. Grand River. 647-6008.
- CUSTOMIZING 010**
RESULTS and low cost two reasons to use classified often. Call 627-4025.
- PARTS & SUPPLIES 025**
STARTERS And Alternators from \$19.95. Repair and sales. The Starter and Alternator Shop, 111 S. Cedar (behind Calkins Paint). 484-6326.

We Buy Cars!

SUNDANCE
East Saginaw Hwy. (M-43), Grand Ledge 627-4051

for valentine's day

WHY A GROWING FAMILY OF BANKS LIKE OURS FITS A GROWING COMMUNITY LIKE YOURS.



At American National Holding Company, we think our new affiliation with Central National Bank of St. Johns is something special.

American National Holding Company has a philosophy, one that we have kept over the years, one that has proven to be very rewarding. We believe in the communities of western and central Michigan, those places where people have become successful through hard work. Because this is how we have grown up ourselves, and because our affiliate banks are in communities like

yours, we understand what people in them need from their bank. We believe St. Johns and its neighboring communities have great potential. And that's why our new affiliation with Central National Bank is so special. We know the area is full of people who have ideas and plans and need a bank to help make them happen. We want to help Central National be that bank.

We welcome Central National Bank to our own growing family of banks and we're looking forward to working with you.

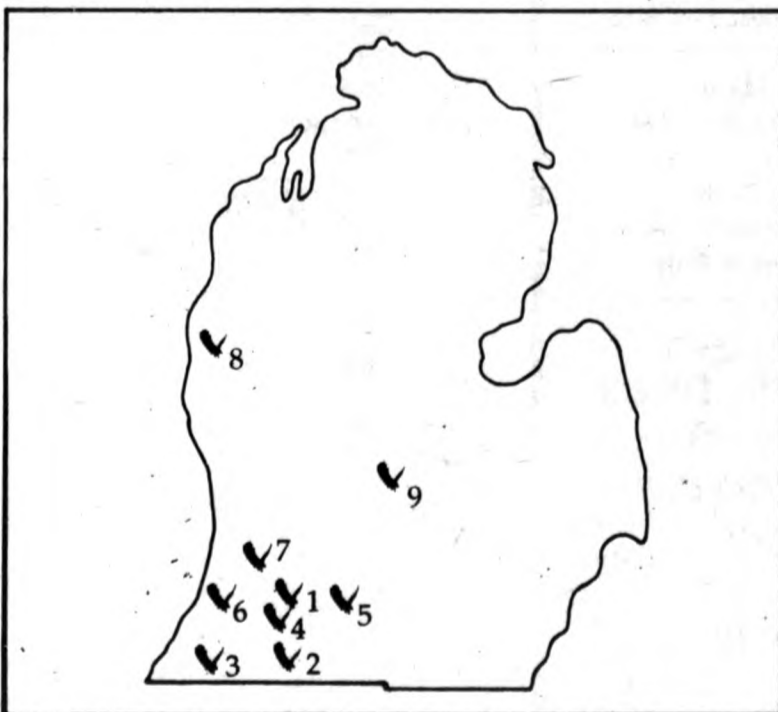

American National Holding Company

1. THE AMERICAN NATIONAL BANK AND TRUST CO. OF MICHIGAN (Kalamazoo)
2. THE AMERICAN BANK OF THREE RIVERS, N.A.
3. THE AMERICAN BANK OF NILES, N.A.
4. THE AMERICAN NATIONAL BANK IN PORTAGE
5. THE AMERICAN NATIONAL BANK IN BATTLE CREEK
6. THE AMERICAN NATIONAL BANK - WEST (South Haven)
7. THE AMERICAN NATIONAL BANK IN WESTERN MICHIGAN (Allegan)
8. LUDINGTON BANK AND TRUST COMPANY
9. CENTRAL NATIONAL BANK OF ST. JOHNS

Members F.D.I.C.