

The

Donald Snyder
Rt 1
St Johns, MI 48879

County News

Vol. 125 No. 46 28 Pages

Wednesday, February 18, 1981

Careers explored tomorrow

Thursday will be Career Days at St. Johns High School with representatives from dozens of companies, colleges and trade schools on hand to explain their employment and training attractions.

Displays will be set up in the gym from 10 a.m. to 3:10. Presentations will be staged throughout the day.

4-H Day is Feb 21

Families still wanting to spend a super day exploring a wide array of workshop activities can register at the door Saturday, Feb. 21 at 9 a.m. for the third annual 4-H Family Day at Rodney B. Wilson Junior High School, St. Johns.

"Families Make A Difference" say the planning committee and they have put together a host of learning experiences for every age group.

You can learn together or split up and compare later.

The workshops range from car repair for women to solar energy and quick crafts.

You can explore more about Agri-fuels or learn pattern alteration. There's a session on coupon clipping and one on photography.

No need to be a 4-H member, it's for the public. A small 50 cents per person or \$2 a family, fee will get you in for the day.

Harry gets pacemaker

Longtime St. Johns businessman, Harry Bradley, recently became the oldest area resident to have a pacemaker installed.

It seems that Harry, 101, was having fainting spells. It wasn't until he broke a wrist, though, that Harry decided to go to a doctor.

A cardiologist saw Harry in the morning and scheduled him for surgery that afternoon.

We have been assured that from now on Harry's great heart will be pumping at no less than 70 beats per minute.

Get well soon, Harry.



The entire cast of St. Johns High School's "Story Theatre" received awards of excellence for their ensemble performance at Saturday's regional drama contest.

Three cast members, including Jane Miller (above) who played the part of the fisherman's wife, made Pope by an enchanted flounder, received superior ratings. The others, also participants in the "Fisherman and His Wife," were Tim Dickman and Judd Escher.

The cast and crew will now move on to Marquette where they will perform in the State Finals this weekend. (Photos by Bob Stern)

On to state contest for St Johns drama group

The Redwing Dramatists of St. Johns High school will be going on to the state finals at Northern Michigan University in Marquette following their first place win in regional competition last Saturday.

The team scored 186 out of a possible 200 points for their production of "Story Theatre."

"That is a very good score for regional competition," admitted director Robert Koger.

Second place in the contest went to Standish-Sterling High School for their production of "Once Upon a Mattress" while Midland's Herbert Henry Dow High School captured third place with their production of "The Good Doctor." These schools will also advance to the finals in Marquette on the weekend of Feb. 20 and 21.

This will be the 10th straight year that the St.

Johns Dramatists have qualified for the state contest. They now have a chance to take their fourth state title, having won it previously in 1975, 1978, and 1979.

The 50 members of the cast and crew will be leaving for the Upper Penin-

sula at 6 a.m. Thursday and will return Sunday.

The group is under the direction of Koger; Carol Huguélet, student director; Lea Smith, costume director; and Ellen Handley, movement advisor.

Care Center office moved

The I.O.O.F. Lodge has donated office space to the Clinton Area Care Center according to Jeanne Rand, board of directors chairman.

The Care Center's new office location will be at the I.O.O.F. building, 323 N. Clinton Ave., downtown, St. Johns. "Hopefully, this will be home until

we can move into the new building on Scott Road," Mrs. Rand said.

The Care Center has had office space at the County Juvenile Court building on South Oakland Street for over a year and a half. The move was necessary when the county had need of the donated space.



Youth Employment Training funds up

By SHARON RANDALL

An employment training program designed to place low income Clinton County youth and adults in entry level jobs, encourage them to finish high school and ultimately place them in unsubsidized employment has gained an additional \$110,711 in funds for the 1981 year.

The program's coordinator Tom Griffin, who works through the Clinton County Intermediate School District and serves students in the six county districts, has obtained a total of \$336,842 in CETA grants to fund the work and training programs. This

year's budget includes a new adult employment assistance program and a youth community conservation and improvement project. For the first time, an emphasis will be placed on finding regular jobs for the participants when they are finished with their schooling and job training.

"Before our basic emphasis was on keeping these students in school, rather than job placement," Griffin explained.

Unsubsidized job placement will come in part through a program presently being coordinated and written by Sally Fernandez who was hired this fall through a tri-

county grant the intermediate shares with Gratiot and Isabella counties.

One of Griffin's new programs which is to start this month, will involve students enrolled in the Alternative Education Program at St. Johns. The \$4,516 grant will allow students to earn minimum wage while working on a project painting the interior and landscaping the exterior of Teresa Merrill School, Griffin said.

Six students can work through June at 15 hours per week in this project. The ultimate goal of the program is to place half of them into regular employ-

ment when the project is finished, Griffin related.

For the first time, work experience funding is available for Adult Education Students enrolled in programs at St. Johns and Ovid-Elste.

These students will be placed on jobs in the public sector for about 26 weeks, Griffin explained, working 20 to 30 hours per week at minimum wage.

The jobs, which are presently being solicited through Griffin's office, are with government agencies, school districts and non-profit organizations. They include training work in clerical, custodial, maintenance and other en-

try level positions.

"The purpose is to provide incentive for people to complete their high school education," Griffin said. The \$42,403 funding will put about 19 students to work, he said, and an attempt will also be made to make placement into regular jobs at the end of their training.

"The most difficult part is finding the (training) job slots" Griffin said. A mailing has gone out to agencies in the area that could makeable but other organizations who think they may qualify should

Bob Serrine helps vets with problems

By SUE KILEY WHITE

When veterans in Clinton County are in need of help the first person they should think of is Robert Serrine of Maple Rapids.

Serrine is the Veteran Services Coordinator in the county, a job he took over from his father Rex, several years ago.

"It just seemed like the natural thing to do," said Serrine. "It was an easy way to get involved."

Basically, there are two functions Serrine performs. One involves the Soldier and Sailors Relief Fund. This is an emergency stop-gap measure set up by the county for one time use. The other involves helping veterans fill out forms regarding such things as loans, education benefits and life insurance.

In regard to the relief fund, Serrine steps in when a veteran has used up all of his fuel oil in the middle of

the winter and has no money to buy more or when a veteran has no food in the house.

"This is not an on going type of service," stressed Serrine.

In addition to other duties, Serrine fills out all the county burial forms for war and peace time veterans. The amount of money depends if the county or federal government is responsible for the expenses. In either case the amount is under \$500.

In Clinton County there is no veterans' office, as it was done away with 10 or 12-years-ago, says Serrine. Veteran affairs are now handled in the Serrine home. This is where he works on federal forms too, for such things as grave markers, vocational education, rehabilitation and government life insurance.

"These services are offered by the American

Legion," said Serrine. "It is not a county operation."

Lately, there have been a few problems regarding veteran services in Clinton County. The crux of the problem Serrine indicated is that in the past Ingham County has been servicing the southern portion of Clinton County including Bath, DeWitt and Watertown Townships. Now because of economics and cuts to several programs, veterans' services in Ingham County have been reduced. This has caused them to ask Clinton County for a supplemental budget.

In essence, the main duties Ingham County performs for Clinton veterans is taking them for needed medical help and treatment at the veterans hospital in Allen Park.

WOES Radio auction nets \$6,500

Ovid-Elsie's high school radio station, WOES (91.3 FM) earned a whopping \$6,500 in its third annual radio auction.

Merchants from area communities donated the merchandise for the 30-hour auction that drew in bids from 10 cents to \$120.

A transmission filter worth \$8 went for the 10 cent bid and a stereo system valued at \$195 went to the high bidder.

The total auction figure included personal pledges, the auctioned items and cash donations.

The money will be used to maintain the station which lost school monetary support in a recent budget cutting.



Students and volunteers spent 30 hours on the telephone this weekend taking in bids for the WOES radio auction that earned the station more than \$6,500. Kevin Somers, a 10th grader at Ovid-Elsie High School takes bids during the Friday evening shift. The third annual auction was dubbed the "biggest radio auction in Mid-Michigan." Funds will help the station maintain itself. (Photo by Tim Jeffery)

Memorial service to be held for Mrs. Fox

A memorial service will be held Saturday, February 21, for Barbara Fox, wife of Zane Fox, general manager of Lansing Suburban Newspaper Network which publishes The Clinton County News and The DeWitt/Bath Review.

The service is scheduled for 1 p.m. in West Side Tabernacle, Mount Pleasant. Local arrangements were made by the Peters and Murray Funeral Home in Grand Ledge.

Mrs. Fox died Tuesday, February 10, in St. Lawrence Hospital, Lansing. She had been afflicted with amyotrophic lateral sclerosis (ALS), also known as the "Lou Gehrig" disease.

A former employee of Independent Newspapers in Grand Ledge, Mrs. Fox was born February 11, 1919

in Painesville, Ohio. She was a resident of Grand Ledge for the past three years.

In addition to her husband, Mrs. Fox is survived by three sons, Frederick, of Rochester, John, of Remus, and Thomas, of Mount Pleasant; a daughter, Mrs. Susan Overfield, of Mount Pleasant; seven grandchildren; two brothers, Phillip Greene, of Buffalo, N.Y., and Benjamin Greene, of Millersburg, Ohio; and two sisters, Mrs. Marion Neville, of Painesville, Ohio, and Mrs. Elizabeth Behm, of Columbus, Ohio.

Donations in memory of Mrs. Fox may be made to the Muscular Dystrophy Association. Envelopes for donations are available from the funeral home.

"Join the Capitol Savings team and earn interest on your checking account."

— George Kell, former Detroit Tiger

Available January 1, 1981

A N.O.W. checking account with Capitol Savings is something special — because it acts like a savings account.

And when you're earning 5 1/4% on your checking account, you can't help but feel like a winner.

It's so easy to join the winning team. Simply choose the plan that best suits your needs. Deposits will earn 5 1/4% interest — the highest rate allowed by law — continuously compounded to yield a big 5.47%.

Use your checks as you've always done in the past, except now you can earn interest on your checking account balance.



DEWITT OFFICE
102 W. Main St., DeWitt
669-2461

SPECIAL INTRODUCTORY OFFER

For a limited time, your initial supply of 50 personalized duplicate checks is FREE.

\$300 Minimum Balance N.O.W. Account

Maintain \$300 or more in your N.O.W. Interest-Earning Checking Account, and your account will be absolutely free of service charges.

- Earn 5 1/4% interest
- You pay only the printing charge for your personalized checks
- Each check has duplicate NCR paper behind it — you'll never fail to record a check!
- All of your cancelled checks will be stored conveniently in our safekeeping files. Should the need arise, photostatic copies of your check will be available at no charge up to 4 times per year.

V.I.P. Account

Maintain \$2,000 or more in your V.I.P. Checking Account, and your account will be free of service charges — plus, you will enjoy the following benefits:

- FREE personalized duplicate checks
- FREE money orders
- FREE travelers checks
- FREE notary service
- FREE safekeeping of all your cancelled checks

Senior Citizen N.O.W. Account

If you are 62 or over, you need only maintain a minimum balance of \$199* for checking free of service charges.

- Earn 5 1/4%
- Duplicate checks for easy record keeping
- FREE safekeeping of all your cancelled checks

*If your balance dips below the minimum, your monthly statement will reflect a \$4.00 monthly service fee and a 20¢ charge for each item processed during the month.

Join a winning team!



ST. JOHNS OFFICE
301 N. Clinton Ave., St. Johns
224-2304

Incorporated 1890 - member Federal Home Loan Bank System

The Clinton County News

120 E. Walker Street, St. Johns, Michigan 48879
Telephone (517) 224-2361

Second Class postage paid at
St. Johns, MI 48879
Publication Number: 118500

Richard D. Aginian, President
Zane H. Fox, General Manager
David E. Ray, Editorial Director &
Assistant General Manager

Sharon Randall, News Editor
Bill Donahue, Advertising Director

Published every Wednesday at 120 E. Walker St.,
St. Johns by Clinton County News, Inc.

All Subscriptions are Strictly in Advance

Clinton and Adjoining Counties	
-One Year	\$8.00
Clinton and Adjoining Counties	
-Two Years	\$14.00
Elsewhere in Michigan	
-One Year	\$9.50
Outside of Michigan	
-One Year	\$10.00
Servicemen (anywhere)	
-One Year	\$8.00
Senior Citizens (Clinton County)	
-One Year	\$6.00
Single Copies	20 cents
Single Copies Mailed	75 cents

The Clinton County News

The Second Front Page



Central School kindergarteners, Corey Case, left and Nick Thelen, respond to the antics of a Rif puppeteer Monday morning. The show was performed for all Central school youngsters as part of a Rif promotional program planned to get students excited about a free book distribution later this week. Children in second, third and fourth grades are treated to a free book of their choice through the Reading is Fundamental project supported by national funds and local community contributions. (Photos by Bob Stern)



Trent Stull found guilty of absconding, jumping bail

By SUE KILEY WHITE

Trent Lee Stull, 26, formerly of Bath Township, was found guilty by a Gratiot County Jury Thursday night on charges of jumping bail and absconding.

Using a defense of "fearing for his life" Stull and his court appointed attorney James Moore tried to prove to the jury that the reason Stull did not show up for court on charges of kidnapping and criminal sexual conduct (rape) in January of 1980 was due to mortal fear of the Clinton County sheriff's department.

A federal court warrant for unlawful flight to avoid prosecution was issued for Stull. He was located nearly ten months later by FBI agents in West Virginia, using the alias of Richard Kruger (a dead youth that Stull's brother knew).

Stull said he left the state following warnings from

friends and a former Clinton County deputy Timothy Woolfe. Stull testified in Judge Randy Tahvonen's court that Woolfe had told him, "They (Clinton County deputies) were going to get me any way they could."

This allegedly happened two weeks before Stull's court case in Clinton County was to be heard.

The bearded young man also stood on charges of contempt of court when he would not answer Richard Dresser, assistant prosecuting attorney's question of whose car he took to West Virginia. Stull received the maximum penalty for contempt of court of a \$250 fine and 30 days in jail.

"I feared if I showed up I wouldn't be alive the next day," said Stull to the six man, six woman jury. "They were going to get me any way they could, just like they got my brother."

Stull was referring to his brother Spencer who was shot and killed in the family's Bath Township home by a Clinton County deputy in 1977 following an altercation on a larceny charge.

Gene Reno, Bath police chief and former neighbor of the Stull family testified there was "real fear" on both Stull's part and the Clinton County Sheriff's Department.

Before and after the death of Spencer Stull, Trent had run ins with the police departments in the area. He had been housed in the Clinton County Jail previously and testified he had not been physically hurt by the deputies. However, he said he was always being harassed by members of the department.

Another aspect of the case involved testimony by James LeClear, Williamston police chief. He testified that in the spring of 1979 he received a report from Ingham County sheriff's department which included the history of Spencer Stull's death in June of 1977. In this report there were supposedly 24 members of an organization living in the area that were going to kill some police officers. Trent Stull's name was listed on the report.

The report indicated that an incident would occur on the second anniversary of Spencer Stull's death. LeClear indicated he increased the manpower and gave them additional weapons to watch over a parade held in Williamston on June 21, 1979.

"On the day of the parade, our department was dispatched a call from an unknown person that an officer would be killed during the parade," said LeClear.

There was no incident however, regarding any police officer, according to LeClear.

Chief Reno testified that he could sense an attitude of the Clinton County sheriff and undersheriff that they wanted to avoid a confrontation of any type with the Stull family.

"Fear, however was also very prevalent among the Stulls too," said Reno.

Reno also testified that Stull's reputation in Bath was

Retirement party set for Dr Slauch

A retirement celebration will be held for Dr. Earl M. Slauch, long-time Elsie physician, Saturday, Feb. 21 at the Elsie Legion Hall.

It will start with a potluck dinner at 6 p.m. Those attending

should bring their own table service. Coffee, punch and dessert will be furnished.

Following the meal, the celebration will continue with music and a B.Y.O.B. dance.

There will be a box for cards at the door.

Court fight planned by Bath group home foes

By JEAN MARTIN

The Bath Township Board will request a meeting with John Dempsey, director of the Michigan Department of Social Services, to discuss the licensing of a proposed group home for delinquent adolescent boys on Robson Road.

A standing-room-only meeting of the township board was attended by State Representative Alan Cropsey and aides representing Rep. Francis Spaniola and Sen. Richard Allen.

Township Clerk, Kathy McQueen, read a letter from Kenneth Dyer, Bath Schools Superintendent, opposing the placement of the group home in the school district. Dyer wrote in part, "I feel that a burden on the school district is inevitable."

Dyer also indicated that he believed the program provided by the Bath Schools was probably not broad enough to serve the educational needs of the proposed new residents.

Frank Buzzitta of the Ingham County Probate Court indicated that when the home opened only children under the age of 12 would be placed there initially. These children would have backgrounds that included emotional and physical neglect and delinquency.

"Are you locked into that with regards to age?" asked Township Supervisor Richard Brook.

"We are not tied by licensing," answered Buzzitta. "This is only a verbal agreement with the court. I can't dictate to the court what they are going to do."

Buzzitta did say later, however, that the home would only be opening with children under 12.

"We have to go with our needs," he emphasized, "and our need is for a group home for teenage boys."

Tom Woodruff, former township supervisor, asked whether any of the children living in the home would be from Clinton County.

Buzzitta responded that they would be Ingham County children. The probate court in that county had been unable to find homes in Ingham that would suit its needs, he maintained.

Thomas Pearson presented the board with a letter signed by a number of concerned property owners opposing the home in Bath Township. They believed there were already too many foster homes in the township. They also opposed the use of local township and school taxes to serve youngsters who are under the care of the Ingham County courts.

Other township residents repeatedly expressed concern about the safety of neighborhood families and the possibility of increased crime in conjunction with the group home.

"Can we do anything to stop this or will it go right on through?" asked a neighbor.

Township attorney Nancy Wonch replied that the township has no authority to say that the group home is in violation of zoning ordinances.

"You said you needed the cooperation of neighbors and schools for this program to work," Hawks reminded Buzzitta. "Are you going to make the decision to go through with it regardless?"

"It is my decision to go ahead and proceed with the program for a few months and re-evaluate it at that time," answered Buzzitta.

(Continued on page 5)

DeWitt man arrested for drug trafficking

Officers from the Tri-County Metro Narcotic Squad finished a three week investigation into the trafficking of controlled substances in the DeWitt area. As a result the following persons were arrested: Cash Kiebler, 17, 1106 E. Geneva Dr., DeWitt, on two counts of delivery of LSD. (A seven year felony), James Guy Dimmitt, 21, 1476 Clermont Rd., Holt on a charge of delivery of co-

caine. (A 20-year felony), and Carl Ray Slater, 25, 3104 Garland Rd., Lansing on a charge of delivery of marijuana. (A four-year felony). All three men are out on bond following an arraignment held in 65th District Court in St. Johns on Feb. 11. Kiebler posted bond of \$1,000 while Dimmitt and Slater were released on \$500 bonds each. The Metro Squad was

assisted in the investigation by the Clinton County Sheriff's department and the DeWitt police department. Officers from the Metro Squad are still investigating drug trafficking in the area according to Gene Wrigglesworth, of the narcotics squad. A preliminary examination will be held on April 27 at 9 a.m. in district court.



N.R. Carnicom

Named vice president at Clinton Bank, Trust

Gayle L. Desprez, Executive Vice President of Clinton Bank and Trust Company, has announced the promotion of N. Richard Carnicom, Jr. to Vice President. Carnicom is in charge of the bank's data processing operation and electronic systems. He recently directed the installation and implementation of the bank's new Burroughs B3890 in-house computer system. Prior to his employment with Clinton Bank and Trust in January of 1980,

Carnicom held computer related positions with Farm Bureau Services, Inc. in Lansing for nine years and for six years with Industrial State Bank of Kalamazoo. Carnicom is a native of Michigan and attended Michigan State University. He is a seven year veteran of the United States Air Force, and is currently a Division Staff Officer with the United States Coast Guard Auxiliary. He resides in St. Johns.

Wood stolen from SJ home

Russell Detloff, 1107 W. Taft Rd., St. Johns, reported to Clinton County Sheriff's deputies the larceny of wood from his residence. Five cords of oak wood valued at \$175 was stolen from behind his residence on Feb. 14. Clinton County deputies also recovered a stolen vehicle after receiving a call from an unknown motorist on Feb. 15. Officers found a parked AMC

Gremlin parked on the south side of M-21 in Bigam Township. The car was discovered to be stolen from Elsie on Jan. 24. The vehicle has been impounded and turned over to the Elsie police department for investigation. Richard Cross, 28, Laingsburg was traveling east bound on Round Lake Road when he reported the right front tire dropped off the edge of the road caus-

ing him to lose control of the vehicle. The car went into a ditch and struck a tree. Cross received minor injuries and sought his own medical treatment. Dale Lee, also of Laingsburg was west bound on Round Lake Road on Feb. 7 when he lost control of his vehicle on icy roads causing his vehicle to slide sideways and strike some mailboxes. Lee received minor injuries and sought

his own medical treatment. Cars driven by Lenora McGinnis, Laingsburg and Roger Frye, Elsie collided when the McGinnis vehicle struck the Frye car on Hollister Road at Colony Road on Feb. 10 in Duplain Township. Miss McGinnis failed to stop on the icy road, according to reports. She was injured and transported to Health Central for medical treatment.

Fires destroy barn, damage home

A barn fire on West Townsend Road resulting in total damage to farm machinery stored there was judged a "big loss" by Fire Chief Clair Maier in a report this week. The barn at 4117 W. Townsend Rd., was owned by Bill Biergans of Laingsburg. Maier said St. Johns Firemen were called to the blaze the evening of Feb. 8. Burned were a tractor, combine and other farm machines and straw stored in the building. Biergans told firemen that he was hooking up a battery charger and the extension cord went "hay-wire." The barn and contents were a total loss. William Buggs lost straw and suffered damage to his horse barn, at 2355 E. Townsend Rd., Friday, Feb. 13, in an early morning blaze. Maier said a cat and dog were also lost in

the fire but the horses housed there escaped. The fire was attributed to an extension cord that ran a heater in the water tank. The St. Johns firefighters were called to a house fire on East M-21, Saturday, Feb. 14 that started from an extension cord that ran the fan in a wood burning stove in the basement.

Heavy smoke damage was reported in the Ted Perry home as well as extensive damage to the basement. Maier also reported calls

due to chimney fires. They included calls to the Larry Salters residence at 405 S. Kibbee; John Summers at 102 S. Oakland; Bruce Pline at 4487 S. Krepps Rd.

The Ballet Corner
 "A center for serious dance students"
Q. What does "Ballet" mean?
A. The word "Ballet" comes from the Italian word "BALLARE" which means "to dance."
 Jeanne Malloch-Directress
 Bath Corners Shopping Center
 14015 Webster Road
 (facing Clark Road)
 641-6482 or 655-4423

Pancake Supper
Saturday, Feb. 28th
5 - 7 p.m.

Smith Hall, St. Johns	
ADULTS	\$2.75
STUDENTS	
12 & UNDER	\$2.00
PRESCHOOL	FREE

Proceeds To:
St. Johns Exchange Club

Two arrested

Two teenagers were arrested by St. Johns police for larceny from an automobile on Feb. 13. Chester Farrier, Jr., 3400 Green Rd., reported an FM 8-track tape play and a tacometer stolen from his vehicle sometime between 7:30 and 10:30 a.m. while his car was parked at the

high school parking lot. Myron Earl Farrier, Jr., 18, 4990 E. Pratt Rd., was arrested on a charge of breaking and entering of an auto. Ronald Penix, 17, 2265 W. Parks, was arrested for receiving and concealing stolen goods under \$100.

Make this moment a lasting memory

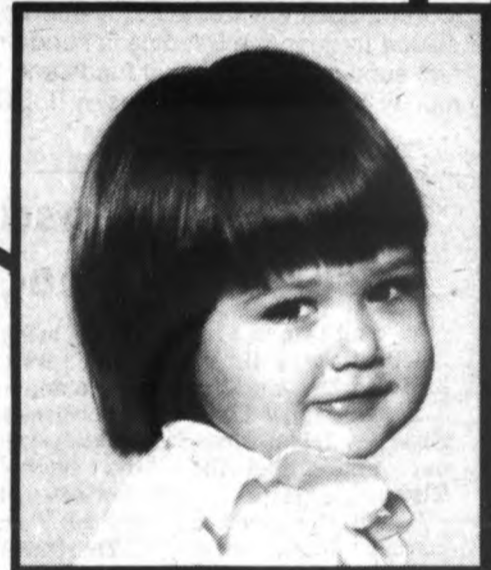

Free a professional 8x10 color portrait

For an additional charge, **You Can Get An Exciting Dual-Image Portrait!** Ask photographer for details.



First sitting free. Additional subjects photographed individually 88¢ each. One special per person. Backgrounds may occasionally change. Remember, children must be accompanied by parent. Satisfaction always, or your money cheerfully refunded.

THESE DAYS ONLY
Tues., Feb. 17; Wed., Feb. 18; Thur., Feb. 19; Fri. Feb. 20, Sat., Feb. 21
Daily: 10 a.m. - 8 p.m.
1013 SOUTH US 27, ST. JOHNS



THE SALE YOUR WINDOWS HAVE WAITED FOR . . .

20% OFF
 Kirsch Woven Woods
25% OFF
 Fabricut and Urkov
 Custom Draperies
 and
 Flexalum Mini-Blinds

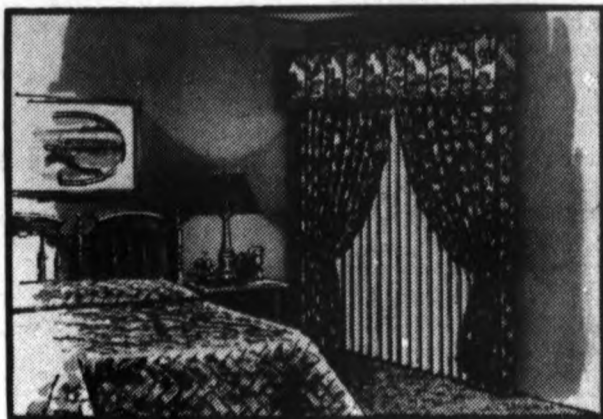

- Beautiful custom draperies available with decorative top treatments to enhance your home and compliment any decor.
- Energy saving linings to increase the life of your draperies.
- One call does it all. We make - we measure - we install.
- When you buy from Clinton Home Center you get more than beautiful custom draperies . . . you get experience, craftsmanship, and service. When you buy from Clinton Home Center you buy quality.

HURRY!!! SALE ENDS MARCH 15, 1981.



Clinton Home Center, Inc.
 "The Creative Decorating Center"

108 E. RAILROAD
 (Across from Depot)
Ph. 224-3082

Voc ed open house set

The Vocational Education Shared Time programs supported by the six county school districts and operated by the Clinton Intermediate School District are holding Open House this evening, Feb. 18 from 6:30 to 8:30.

The public is invited to the center on West Higham Street, St. Johns to witness classes in session. The health occupations

program at Clinton Memorial Hospital and the building trades programs in St. Johns and Pewamo-Westphalia will also be open for tours.

Students from Fowler, Pewamo-Westphalia, St. Johns, Ovid-Elsie, Bath and DeWitt are involved in vocational programs offering job experience and learning in six different fields.

★ Stull found guilty

(Continued from page 3)

"lacking" and that not many would trust him.

Stull's mother, Betty, also took the witness stand saying that her son, "was always afraid" of the Clinton County sheriff's department. "We all were," she added.

Continuing she said, "They'd drive up and down our road all the time. We couldn't even go to the cemetery to our son's grave because they were always there."

Greg Ockerman, Clinton County detective told the court that he and a member of the Michigan State Police went to West Virginia to bring Stull back to Clinton County. He noted the Stull's requested that an MSP trooper accompany their son back to Michigan.

MSP Det. Sgt. Ron Parkinson, who accompanied Stull back to the state, testified that having a state trooper go along on an extradition was not unusual and in fact was fairly common.

Jon Newman, Clinton County prosecutor testified the primary reason for the state police trooper going to West Virginia was to save "considerable expense" to the county.

Woolfe, who was accused by Stull of telling him the

Clinton County sheriff's department, "would get him," testified that although he knew Stull as a child he had not had any contact with Trent in several years.

"No, I never told him those things," Woolfe said referring to Stull's accusations.

Parkinson and troopers from West Virginia also testified that while they were with Stull he never told any of them he was afraid for his life. He did however, discuss the death of his brother.

In a final statement Moore said to the jury, "We don't deny that Trent didn't show up for the hearing. What we are saying is that he was afraid. It was a real fear."

The jury took 40 minutes to find Stull guilty. He will be sentenced March 9 in St. Johns on the charges of absconding.

Following the regular trial Thursday night, a supplemental information trial was also held. Stull waived the right to a jury trial, and in a brief hearing Dresser proved Stull was an habitual offender, having been convicted on a breaking and entering charge in 1975 in Ionia County.

Because of the habitual offender ruling, Stull's sentence for absconding can be increased from a maximum four years to six years.

Stull also awaits to stand trial for the kidnapping and rape charges in March in Clinton County.

Chamber notes

By Jody Smith

Unemployment, worker's comp change

Unemployment compensation and workers' compensation laws have changed. How will these changes affect employers and businesses? Answers to this question and more will be supplied at a two-hour meeting March 12 in Lansing. The meeting will be held from 7:45-9:45 a.m. at the Lansing Regional Chamber office at a cost of \$4 per person.

State Chamber staff members, Dennis Muchmore, Manager of Taxation and Labor Affairs and William Wickham, General Legislative Counsel, will present the information. The format will be a comparison of the old and new laws with an explanation of the laws and their effective dates.

Do not think you are safe remaining in the dark. The unemployment law changes go into effect as early as March 1, 1981. The workers' compensation changes are not effective until Jan 1, 1982, so the seminar will give employers time to prepare for these changes in advance.

Unemployment compensation areas affected by the changes are voluntary quits, maximum benefit levels, qualifying weeks, students, and a redefinition of suitable work.

The workers' compensa-

tion changes are in regard to maximum benefit levels, benefit calculations, minimum benefits, limitations and retirees.

Plan to attend this meeting March 12 to update your understanding of these laws. Chamber members may call the Chamber office at 224-7248 for registration and information.

The Career Fair at St. Johns High School planned for Feb. 19 is going to be something special. In addition to speakers, there will be demonstrations with a "hands-on" approach to different careers. Representatives from IBM, Sealed Power, Federal Mogul, Consumers Power, General Telephone, Oldsmobile, and many more will be on hand to demonstrate equipment and speak about careers. In all 38 careers will be represented.

Chef Nelson from Lans-

ing Community college will demonstrate his culinary talents; and MoTECH, an auto training center, will bring its special race car to show students the finer points of race car tuning. Clinton Memorial Hospital will be represented as will the Oceanography Department of the University of Michigan.

These are not all of the careers to be represented, just some of them to whet your appetite. With all of the activities planned, this day will provide a new experience for the St. Johns High School students.

Career choices are often made without much foreknowledge of exactly what goes on in a given field. This kind of program can help students narrow the choices for their all-important decision on a career.

This year, with budgets tightened in every area, the high school administra-

tion and Community Resource Volunteers have been working overtime to organize the day. If you can, take the time to come over and have a look around from 10 a.m. to 3 p.m. Everyone is welcome.

(Jody Smith, manager of the St. Johns Chamber of Commerce, writes this weekly column about what is happening in the business and community sectors of St. Johns.)

LOOK TERRIFIC!

LOSE INCHES AND GET FIT!
CLASSES STARTING
NEAR YOU.

Register Now!

*Spring classes begin
the week of
March 9.*

Call for
Registration Information

694-0754

Aerobic Dancing

BY JACKI SORENSEN

ATTENTION PARENTS

Do you have a child 5 years old?

St. Johns Public Schools are now trying to find all children who will be starting kindergarten next fall.

If you have a child who will be starting kindergarten next fall, please call your nearest elementary school or send the information at bottom of this ad to:

St. Johns Public Schools
Box 230
St. Johns, MI 48879

Name of Child _____

Birth Date _____ Phone _____

Parent's Name _____

Address _____

Location (if rural, exact location of your home)

WE ANSWER YOUR PHONE

Our rates and hours are tailored to your needs. Professional service with beeper and pager available. Call us today for more information without any obligation.

St. Johns Telephone Answering Service

St. Johns
224-8933



MASTER PLUMBER

Plumbing and Heating Contractor

CUSTOM SHEET METAL SHOP

Bard & Longwood Heating and Air Conditioning

50 Years at the same address

R.E. Benson Plumbing & Heating

106 N. Clinton
St. Johns
224-7033

PEP winter camp explores cooperation



Bobby Miller, a fifth grader from Riley Elementary School tries his hand at cross-country skiing during a PEP winter camp at Eagle Village. Some 30 St. Johns fourth and fifth graders attended a weekend camp to reinforce living skills learned during a longer challenge campout this past summer.

The PEP camp, staffed by elementary school counselors, case workers from juvenile court, and other community minded organizations, is a preventative measure to help youngsters who need counseling help in school.

A selected group of fourth and fifth graders from St. Johns' eight elementary schools tried their hand at helping each other and working together during a winter camp experience two weekends this month.

The youngsters are part of a two-year-old program called Pioneers in Educational Programming, (PEP), born out of a cooperative effort between school counselors and Clinton County Juvenile Court and utilizing staff from Community Mental Health and Community Resource Volunteers. They spent a summer week in a challenge program at the camp and returned this month for reinforcement via some good wintertime fun. A theme of cooperation and working together was developed around cross country skiing, broom hockey and other outside winter activities. The youngsters also spent time in discussion, looking at what happened during the summer session that has helped them get along better this year.

"The PEP program was developed by a core of community groups looking for a preventative way to help youngsters," Fred Olmsted, juvenile services officer explained. "Our main thrust was to get the courts and schools working together. We also sought help from other community organizations."

Olmsted said that as the program finishes its second year support from the various community organizations is dwindling because of staff cutbacks and reduced funding. "This winter it was very difficult to get total community cooperation," he explained, "so we are trying to adjust so we can continue to meet the needs of these kids."

More than 30 youngsters are involved in the program each year, attending the week-long summer camp and one of the winter weekends. They are selected because they are having problems at school - academic problems or behavior problems. All of them see the school counselors on a regular

basis. The camping experiences are an attempt to take the child out of the school environment and challenge him with situations that force him to make decisions. Leadership roles in school group counseling sessions are a goal for students involved in the PEP camp outs. Special training for PEP counselors is also part of the project.

PEP is funded through a state grant which contributes \$10,000 a year. Fees and donations from local service groups also help support it. Local merchants are also cooperative, according to Olmsted. The van that carried the group off to winter camp was donated by St. Johns Ford Mercury.

While last year's pilot program was written for youngsters in the fourth and fifth grades, Olmsted said that the PEP staff has discovered a need at the

junior high level. "We are finding that many of these kids are used to elementary teachers and elementary counselors and they sometimes get lost in the shuffle at the junior high. While we won't be able to do anything this summer, we are considering a program the following summer for kids at the sixth, seventh and eighth grade levels," he said.

School closing

The St. Johns Telephone Answering Service has made their St. Johns and DeWitt numbers available to report school closings. Call 224-8933 or 669-3450 anytime of the day or night for this information.

CLINTON COUNTY TAX NOTICE

All 1980 taxes not paid in township or city by February 28th, will be turned in delinquent to the Clinton County Treasurer on March 1, 1981, where according to State law one percent per month interest and four percent collection fee will be charged. Personal taxes must be paid to your local Treasurer by February 29, 1981.

1981 DOG LICENSES ARE DUE

1981 Dog licenses can be purchased from your township treasurer with proof of a valid rabies certificate and \$5.00 before February 28, 1981.

March 1, 1981, they become delinquent and are payable only to the County Treasurer; the cost with penalty is \$10.00.

Gerald E. Shepard
CLINTON COUNTY TREASURER

224-035

Presenting
Lansing Civic Players
(with the support of the Michigan Council for the Arts)
A STREETCAR NAMED DESIRE
a Tennessee Williams' Drama
February 20-21, 27-28, 1981
Curtain Time 8:00 p.m.
Partington Center Auditorium
(corner Kalamazoo & Chestnut, Lansing,)
Tickets Available at Arts
Box Office Locations
or Call
372-4636

Free booklet offered

A free publication issued by the Internal Revenue Service can help answer questions that arise from the many unique tax situations today's farmer faces.

IRS Publication 225 "Farmer's Tax Guide" covers such subjects as soil sales, crop destruction, chicken purchases, casualty losses, and share farming.

This handy reference can be ordered on the order form in the tax package or by calling the IRS toll free number 1-800-482-0670.

REAL AND PERSONAL PROPERTY RATIOS AND MULTIPLIERS FOR 1981 Clinton County

Unit	AGRICULTURAL 101		COMMERCIAL 201		INDUSTRIAL 301		RESIDENTIAL 401		PERSONAL 900	
	Ratio	Multiplier	Ratio	Multiplier	Ratio	Multiplier	Ratio	Multiplier	Ratio	Multiplier
Bath	.2739	1.8255	.3271	1.5286	.3271	1.5286	.3190	1.5674	.5000	1.0000
Bengal	.3335	1.4993	.3412	1.4654	.3412	1.4654	.3152	1.5863	.5000	1.0000
Bingham	.4885	1.0235	.4898	1.0208	.4898	1.0208	.4397	1.1371	.5000	1.0000
Dallas	.3877	1.2897	.4861	1.0286	.4861	1.0286	.4274	1.1699	.5000	1.0000
DeWitt	.2893	1.7283	.3749	1.3337	.3749	1.3337	.3768	1.3270	.5000	1.0000
Duplain	.4777	1.0467	.4822	1.0369	.4822	1.0369	.4519	1.1064	.5000	1.0000
Eagle	.4429	1.1289	.4727	1.0578	.4727	1.0578	.4519	1.1064	.5000	1.0000
Essex	.4341	1.1515	.4596	1.0879	.4596	1.0879	.4711	1.0613	.5000	1.0000
Greenbush	.2733	1.8295	.3452	1.4484	.3452	1.4484	.3289	1.5202	.5000	1.0000
Lebanon	.2542	1.9670	.4037	1.2385	.4037	1.2385	.3515	1.4225	.5000	1.0000
Olive	.2984	1.6756	.3492	1.4318	.3492	1.4318	.3371	1.4832	.5000	1.0000
Ovid	.3695	1.3532	.3900	1.2821	.3900	1.2821	.3989	1.2534	.5000	1.0000
Riley	.4228	1.1826	.5083	1.0000	.5083	1.0000	.4607	1.0853	.5000	1.0000
Victor	.2771	1.8044	.3979	1.2566	.3979	1.2566	.3580	1.3966	.5000	1.0000
Watertown	.4744	1.0540	.4406	1.1348	.4406	1.1348	.4420	1.1312	.5000	1.0000
Westphalia	.4145	1.2063	.4989	1.0022	.4989	1.0022	.4558	1.0970	.5000	1.0000
City of DeWitt	.5000	1.0000	.4814	1.0386	.4814	1.0386	.4203	1.1896	.5000	1.0000
City of St. Johns	--	--	.3743	1.3358	.3743	1.3358	.3469	1.4413	.5000	1.0000
City of Lansing					.5000	1.0000				

H&R BLOCK TAX TEST

Question No. 9

Income averaging can save you money. But only if you make more than \$30,000 a year.

True False

What you don't know about income averaging could cost you money.

H&R Block knows that no matter how much you make, if your income went up substantially last year you may be able to income average. We'll take advantage of this if it's to your benefit. The answer is FALSE, since there is no minimum amount of income required to qualify.

WE'LL MAKE THE TAX LAWS WORK FOR YOU

H&R BLOCK

THE INCOME TAX PEOPLE
1515 North US-27
St. Johns 224-4051
Appointments Available

Leaders sought for Jr Great Books

By SHARON RANDALL

Junior Great Books is something special for kids who like to read and kids who like to think and talk. It's an exercise called "shared interpretation" that draws out new ideas from a story and gives everyone participating a better understanding of what an author was trying to accomplish.

Kids love it. Teachers praise it. But it takes specially trained volunteers to lead and there simply are not enough, according to parents who presently run programs in Bath and St. Johns schools.

A training session has been planned for May in the St. Johns area and an active attempt is to be made to find leaders, who work in teams, for the program.

Sharon Williams, who has a second grader at East Olive Elementary School, St. Johns said the training session will be held May 19 and 20 if enough people are recruited. "I'm taking the training because there isn't anyone to lead a group in my daughter's room," she said. Her partner is to be another mother from the same class and they plan to start the sessions next fall when the children enter third grade. An older Williams child was involved in the pilot Junior Great Books program several years ago at Central School and Mrs. Williams said more leaders are also needed there.

Karen Dailey, a Bath volunteer, said while six leaders are active in the elementary and middle school programs at her school, there is a need for more. "Being a leader is a real commitment," she said. "Those of us who are involved really believe in Junior Great Books."

However, Mrs. Dailey said the six are attempting to run programs for six different grades, meaning that everyone is committed to two 12 week sessions. Leaders get together to plan their sessions and meet with students for about 45 minutes each week.

The Bath program is in its second year. "We are pleased with the results we have seen," Mrs. Dailey said. "We are giving the kids a challenge. It's extra work for them but I think they really enjoy it."

The Junior Great Books program is growing in Clinton County elementary and secondary schools and in other schools across the nation where participation is up past 400,000.

Children who participate get their own paperbound copies of a dozen carefully selected readings and meet weekly to discuss them. The two-volume anthology for each grade costs parents (or schools) about \$7.75 per student.

Selections include everything from "Jack in the Beanstalk" and "The Velveteen Rabbit," for second graders to Jack London's "To Build a Fire," for sixth graders. Other grade levels look at "Cinderella," "The Mousewife," "The Story of Dr. Dolittle," and Shirley Jackson's "The Lottery." Discussion questions might include "Do Cinderella gain happiness more as a result of her good character or her good looks?" Or "Why does

Jack London believe that the man's lack of 'imagination' was the cause of his death?

The Junior Great Books program was created by the Chicago-based Great Books Foundation. A reading-discussion program, it does not aim to "teach" the classics but tries to teach youngsters to enjoy good books and better understand what they read.



Jason Rositas and Laura Bates ponder a Junior Great Books question at Swegles School. Both fourth graders they participate in a group that combines third and fourth grades.

More leaders are being sought for this thinking, reading program for children.

Leaders get together to prepare questions that will stimulate answers, but it is stressed that there are many right answers and no wrong answers. Children learn to politely disagree with each other and always must back up their answers and arguments with specific evidence from the story.

While a child has to be a good reader, (each selection has to be read twice and you cannot participate if you have not read the story), leaders feel that its greatest benefit is in the development of thinking skills. The children learn to read critically and interpret what they read. They learn to think independently and to listen to and consider the opinions of others.

Leaders also say that they "get fired up" about Junior Great Books and enjoy the opportunity to work with another person in the planning sessions.

If you are interested in learning more about Junior Great Books you can visit sessions at Swegles, Perrin-Palmer or East Olive schools or call Mrs. Dailey in Bath. To sign up for the training sessions contact Mrs. Williams at 224-7538.

OUR COMPUTER GOOFED
10% OFF SALE!
 1 Week Only
 On ALL Computer
 Marked Merchandise

LOOK for these tags

117-9860 810CL	117-9860 810CL
BATH PHY 3.53 &	BATH PHY 3.53 &

NOW \$318

1000 of Items

BATH Pharmacy
 "Your Community Pharmacy"
 14043 Webster Rd.
 Bath Corners Shopping Center
 641-4332

Daily 9 a.m.-8 p.m.
 Sat. 9 a.m.-6 p.m.
 Closed Sun.
SALE ENDS SAT. 6 p.m.

**Wanted
 Old
 Oriental
 Rugs**

Any Size or Condition
 Call
1-800-553-8003

**Chamber
 will meet
 tomorrow**

St. Johns Chamber of Commerce meets tomorrow, Feb. 19 at noon for Board of Directors election. All 12 members of the board will be elected for staggered one and two year terms.

The meeting also includes a program on "Computers in Farming" featuring Jim Mulvaney, manager of the Michigan State University Telfarm system.

Call Jody Smith for reservations at Cornwell Catering, 1000 N. Lansing St.

1981 ANTIQUE SHOW

In the Belding Covered Village Mall
 Belding, MI 48809
MARCH 26 - 27 - 28

A deliciously quality show--Dealer space available
 CALL OR CONTACT MRS. DUELL, MALL MANAGER
 (616) 794-2210
DON'T MISS THIS QUALITY ANTIQUE MALL MARKET

STATE-WIDE INCOME TAX SERVICE

"Serving the Lansing area over 30 years"

St. Johns Office	DeWitt Office
St. Johns Telephone Answering Building	Green Acres Motel
102 N. Clinton Ave (Rear Suite)	15564 N. U.S. 27 Phone: 482-1197
Phone: 224-8931	"BanKards welcome"

"Senior Citizens Welcome"

Appointments preferred, but walk-ins welcome.

Open 9 a.m.-9 p.m. Monday-Saturday

We make house calls by appointment only.

*Experienced *Accurate & Prompt
 *Reasonable rates *Friendly Service

Keith E. Fisher, Owner-Accountant

the Wild Jackasses

"The Eagle Remembered"

Turn-of-the-century Illinois governor John Peter Altgeld is "The Eagle Remembered" in this series pilot, taped entirely on location in the Lansing area.

Jeffrey De Munn portrays the radical Midwestern reformist in a virtuoso one-man performance.

Public Television Entertains

**Thursday
 Feb. 19 9 p.m.**

**WKAR-TV
 23
 MICHIGAN STATE
 UNIVERSITY PBS
 TELEVISION**

This ad made possible in part by a grant from the Corporation for Public Broadcasting

**Gifts
 GIFTS
 GIFTS**

Diamonds, Watches, Bracelets,
 Jewelry, Items To Fit
 Any Occasion
 WE HAVE PLEASING
 SELECTIONS FOR
 THE ENTIRE FAMILY
 Stop and visit us soon

**LEVEY'S
 JEWELRY**

125 E. Main, Elsie, 862-4308

Editorial Page

Viewpoint



By
Jean Martin

Group Homes to stay

We have been hearing quite a lot about group homes in the past few months; and unless there are some radical changes made in state laws and policies, we are quite likely to be hearing more in the future.

While the populations of Clinton County's three proposed group homes differ considerably, many of the concerns of the prospective neighbors remain pretty much the same.

It would seem that residents of DeWitt and Victor Townships would have little to fear from their severely multiply impaired neighbors, many of whom are not even able to walk. Most of the complaints in Victor, in fact, have centered around the suitability of the building site itself.

The populaion of the proposed group home in Bath Township would be very different indeed. Neighbors are understandably apprehensive about the six troubled and troubling adolescents who could eventually come to live there.

There is, however, a nagging undertone throughout all group home discussion regarding "our children" and theirs. Whose children? Do "our" children come only from our school district, our township, our county, our state, our country? Where do "our" children end and "theirs" begin? Had life's circumstances been just a little different might not these handicapped and troubled children have been our own children or even ourselves?

Ultimately, the real question must be with regards to the efficacy of the community involvement programs being undertaken by the placement agencies.

At first area residents somehow are being given the impression that their concerns will be heard and their recommendations will be taken into consideration. Then it seems that, regardless of community input, the programs chug merrily on as if there had been no suggestions given or objection made.

As state laws now stand group homes are virtually immune from ordinary zoning and deed restrictions. As long as this remains the case, perhaps agencies would do well to change their tactics when entering a new neighborhood.

Perhaps agencies should merely hold meetings to introduce themselves. At the same time they could make it clear that community cooperation and approval would be welcomed but are hardly necessary to the survival of the new group home.

Neighbors still might not be satisfied, but at least they could be spared a lot of frustrated wheel-spinning which only serves to make eventual acceptance of the new residents even more difficult.

Clinton County Republican-News

Back through the years

February, 1931

There is evidence, says a Michigan State College professor, that Danish children suffered permanent impairment of eyesight and other ailments caused by malnutrition when their parents fed them on oleomargarine and skim milk during the World War period.

The St. Johns Woman's club met at the home of Miss Mary Smith.

Mrs. Eugene Livingston played a violin solo. Mrs. H.B. Huey read a paper on "Parents Responsibility." Mrs. Glenn Osgood read a paper on "The Church's Responsibility to the Youth." Mrs. R.V. Gay spoke on "Our Responsibility as a Community."

The next meeting will be with Mrs. Lee DeWitt.

February, 1957

A sign on the State Savings Bank of Elsie saying "Closed - Held up at 10:00" told the story in a nutshell after an armed bandit and his woman companion made off with \$1,681.

THROUGH THE LENS OPENING



St. Johns junior high school students Kim Ellickson, left and Michelle McAllister sought some fun from a summer friend at Sleepy Hollow State Park and were captured by Clinton County News photographer Bob Stern.

The girls were attending Community Resource Volunteers' Fun in the Snow Day.

Senior Citizen Update

By
Ruth Delo



So many honors, celebrations and much acclaim has been given to the former hostages. I'm sure there hasn't been that much "togetherness" in these United States for some time. That's great.

It can't help but make me think of my grandson and his friends who are overseas in the Air Force.

How many of us have loved ones overseas in the armed services? How many parades, visits with the President, television appearances have been given to any of them?

True, they did enlist, but didn't the former hostages agree to work in a foreign country? And didn't they know, as our armed forces know, that there could be trouble? I believe they did.

Our boys and girls who are overseas have to be away from their families also. Granted, they are not prisoners, but they are dedicated for a longer period of time, two years, three years, or even four.

There isn't too much we can do about all this. We need these people in many countries around the world.

Let's make it a goal of ours to at least write very often to those we know who are far away.

My grandson, Bradley Delo, is in Italy. He gets the Clinton County News every week and he and his buddies look forward to finding out what is going on back here at home. When he goes to the post office, it is pretty nice to find a letter in his box.

Brad is based at Aviona Air Base, Italy. He is working as a security policeman. He is a graduate of Security Police Academy at Lockland Air Force Base, Texas.

He likes Italy very much and was home for Christmas. If anyone would like to write to him call and I'll give you his address.

Let's all write to those overseas. You will make someone happy and less lonesome.

So.....until next time.

Letter to the editor

Students are important

Dear Editor:

This letter is in reference to the article in last weeks news pertaining to teachers bragging about voc ed.

First off, what about the students?! To begin with my name is Donna Stevens not Donna Smith. I not only work for just a company who sells beauty products. I work for a cosmetic and skincare and also a hair care company. For this company I am a make-up artist and platform artist doing hair which involves educating hairdressers all over the central United States and Canada. So as you see, I did go into the field, and my cosmetology license was a requirement. I also worked in a salon for almost a year.

There is one more thing pertaining to this article. I would have made it through school without cosmetology, but it was an added plus. I also never said I couldn't, I said "I'll never do hair." In this article I really sound like an idiot!!

I find this article is really a put down to vocational students who might not have made it through school without voc ed, but there are those of us who know what we want to do, and have more going for us than four years of college and still not having a career. We're out there making our training pay off.

Donna Stevens

(Editor's note: The CCN regrets Miss Stevens' displeasure in the story about the voc. ed. program and its students.)

We are attempting to draw attention to the program in honor of Vocational Education We and praise it through the eyes of the faculty. We believe voc. ed. is a very important part of education and had no intention of making Miss Stevens, or anyone else involved in the program, look bad.)

Personality Profile

Librarian's retirement marks end of an era

By JEAN MARTIN

When the Bement Public Library closes on February 27, in some ways the library will be marking the end of an era. That day will be the last working day for Cleo Desprez who has been with the library for almost 23 years and has worked under three head librarians.

"The job just sort of fell in my lap," Cleo began.

"Well maybe opportunity knocked," she decided. "Maybe it does for a lot of people and they just miss their opportunities."

Cleo recalled that while her three children were growing up she used to be in and out of the library often. This was during the years when Elizabeth Millman was head librarian and Laurita Allison was her assistant.

By 1958 Laurita, who was also librarian for the schools, was looking for a little relief. Cleo was hired as a part-time employee to give her a little time off now and then.

After a brief stint of teaching in the middle 1960's, Cleo returned to the library on a full-time basis and served as assistant librarian under Hila Bross. When Hila retired, Cleo refused even to consider taking the head librarian's position which then went to Jean Mary Bartholomew.

Cleo says that she has always been a great believer in the Peters Principal which states that employees usually rise to the level of their own incompetence.

"If I could do something, I could do it. If I couldn't, I didn't try," she declared.

The last school Cleo taught in the years just before consolidation was her old home school, Merle Beach.

"I always said I was going to teach in that school, and I finally did," she smiled.

Cleo completed the eight grades at Merle Beach in six years and went on to high school in St. Johns. Her freshman class began the school year at Central and entered the newly-completed Rodney B. Wilson High School for their second semester. After graduation she returned to the two lower west rooms of Central School for teacher training at County Normal.

Cleo says she sometimes has trouble understanding young people who do not know what to do with their lives.

"I intended to be a school teacher from the time I could talk," she recalled.

When the children would play school, Cleo recalls that she always wanted to be the teacher.

"Of course I couldn't always be the teacher, so then I was the bad child. Pretty soon they'd get tired of me and let me be the teacher again," she laughed.

Sometimes it seems that a generation of young country school teachers viewed County School Commissioner Mattie Smith as something of a dragon lady. Cleo, however, does not remember her that way at all.

"Oh, I loved her," Cleo declared. "She gave me so many pointers. There was no need to be scared (of Mattie) if you did what you were told."

Cleo recalls in particular one six year old who started first grade. He was just a little child and fell asleep every afternoon.

"I worked and worked with him," Cleo sighed. "But he didn't learn one word."

"Mattie said, 'Just let him grow up. He's not old enough to go to school yet,'" Cleo continued.

Sure enough, by the next year the boy learned everything, and learned it easily.

Cleo says that her special favorites were always the so-called bad little boys no one else liked to deal with. She says Mattie taught her to be really mean for the first few weeks.

"She said to do the same with your (school) board too," Cleo laughed.

Cleo Moinet continued to teach after her marriage to Gaylord Desprez until the birth of their first child, Laree. After Laree and son Gayle were in school, Cleo returned to teaching.

Cleo had returned to teaching reluctantly during World War II because teachers were in such short supply. Her last school was the Lowe which she taught in the 1943-44 school year before their youngest daughter, Carol, was born.

Although she continued to substitute teach from time to time, Cleo decided to stay at home with her children while they were growing up.

"I took care of my family, and I'm not sorry about it," she commented.

After the children were grown, Cleo could have picked up some more college credits and started teaching in the St. Johns Schools. She decided, however, that she really did not want to make the change.

"A lot of teachers wanted to get into city schools where they didn't have to do their own janitor work," Cleo laughed.

"I knew I would have been bored to tears teaching one grade," she added.

So when Cleo met Elizabeth Millman in Gaspie's Drug Store one day and Elizabeth offered Cleo the library job, Cleo knew what she wanted to do.

"I guess I've always liked children," she said. "For me library work is the next thing to teaching school."

Cleo has seen many changes in the library over the years. She especially hated to see the passing of the basement children's library that she and Hila Bross



Cleo Desprez

had so carefully decorated.

"Room is the whole thing," she concluded. "Hila's dream was to have our own library building."

There will be a couple of private dinners but no public reception in honor of Cleo's retirement. On May 3 Cleo and Gaylord will be celebrating their 50th An-

niversary, and that is enough fuss for Cleo.

Cleo also does not worry about what she is going to do after her retirement.

"I'm a workaholic," she confessed. "I've worked all of the time we've had our new house. Now I want to enjoy my home and do a little work outdoors."

Looking ahead

CHILDBIRTH FILMS-The Association for Shared Childbirth will host a public showing of birthing films at Ingham Medical Center, in the Stanley Wing, Feb. 23 at 7:30 p.m. Included will be a film on Cesarean birth. Donation is 50 cents per person.

PUBLIC LUNCHEON-The Congregational Church, St. Johns will hold a public luncheon at the church, Thursday, Feb. 19 from 11 a.m. to 1:30 p.m. serving ham, scalloped potatoes, homemade bean soup, hot dogs, salads and desserts.

SCULPTURE CONTEST-Applications are still available for the snow sculpture contest sponsored by the DeWitt Jaycees. The deadline is Feb. 25. Judging will be March 1. Applications are available from Mack McDonald 669-3969 or 669-5308.

MUSIC SCHOLARSHIP-High school piano students from Clinton County who would like to audition for a \$100 scholarship to further their study should apply to the St. Johns Morning Musicales by March 20. The competition will be held April 11. Call Mrs. Paul Martis, 224-4165 or Mrs. Norman Holm, 224-2683 to obtain information on how to prepare.

AA AND AL-ANON MEETINGS-The Clinton County Substance Abuse Center announces meetings of Alcoholics Anonymous and Al-Anon at the Teresa Merrill Center, 106 N. Traver St., St. Johns on Mondays at 8 p.m.; Wednesdays (mixed meeting) at 8 p.m.; Thursdays at 8 p.m.; Fridays at 1 p.m. for a mixed meeting and Saturdays at 8 p.m. open meeting for AA and Al-Anon.

SPAGHETTI SUPPER-The Boy Scouts of America, Troop 71 will hold a Spaghetti Supper, Saturday, Feb. 21, at the First United Methodist Church, St. Johns from 4:30 to 7:30 p.m. Adults, \$2.50, children, \$1.50, children five and under, free.

THE MEN'S CLUB OF PRICE UNITED METHODIST CHURCH, corner of Price and Chandler Roads, is sponsoring a Fish Supper at the Church Feb. 28 beginning at 5:30 p.m. Free will offering. There will also be a bake sale.

MORNING STAR CHAPTER 79, OES of Ovid is sponsoring a Public Card Party Feb. 24 at 7:30 p.m. at the temple. Price is \$1.50 per person or \$3 a couple. There will be prizes and refreshments.

CAPITOL AREA COMMUNITY SERVICES OF LANSING is looking for available land to be donated for community gardens for summer 1981. If you have land or know of any, please call 482-1271 between 8 a.m. and 5 p.m.

JOBS CLUB-High school young people are available for snow shoveling and other wintertime jobs by calling the Community Resource Volunteers office, 224-8285. The CRV office can also recommend people who do snow plowing.

ADULT COLLEGE-Lansing area adults are invited to make spring a growth season by returning daytimes or evenings for a bachelor's degree at Michigan State University's Justin Morrill Inter-College. Call 353-5082 for an appointment before the March 1 enrollment deadline.

CAR POOLING FOR STUDENTS-All LCC and MSU students who live in Clinton County can get into a car pool if they desire. For winter term, there is no better way to get around. Call CRV, 224-8285 to get on a car pool list.

POLKA MUSIC-Frank Glowacki on the button accordion will play polka music, Sunday, March 1 at Sandy's Bar in Pewamo, 4 to 8 p.m.

PERFORMANCES FOR "AH, WILDERNESS" are Thursday and Friday at 8 pm, Saturday at 6 and 9 pm and Sunday at 7 pm at the BoarsHead Theater, located in Lansing's Center for the Arts, 425 S. Grand Ave. For more information or ticket reservations call 484-7805 or 372-4636.

Lifestyles



Mr. and Mrs. Richard Blaisdell

St Paul's setting for Albers, Blaisdell wedding

Mary Ellen Albers and Richard Lee Blaisdell were wed Jan. 24, 1981 at St. Paul's Lutheran Church in Fowler. The Rev. Charles Burhop officiated at the double ring ceremony.

The altar was decorated with pink azaleas. Music was provided by Mrs. Ruth Burhop.

The bride was escorted down the aisle by her grandfather, John Albers of St. Johns.

The bride chose an ivory crepe gown with high standing collar and long sheer sleeves gathered at the wrist. Her basket bouquet of deep pink, silk roses was made by the bride.

Lois Williams of East Lansing served as the maid of honor. Bridesmaids were Diane Edwards of St. Johns, sister of the bride and Tammy Finnerty of Lansing.

The attendants each wore deep rose Qiana dresses and carried hand-made silk floral baskets of deep pink and ivory roses.

The best man was Tim

Finnerty, a friend of the groom. Groomsmen were Bob Finley, Jr. and Stan Cybalski, both of Lansing. Mark Albers, brother of the bride, served as usher.

Following the ceremony a reception for the couple was given by Roberta Albers, aunt of the bride.

The bride is a 1973

Lewis Wallings mark 65th anniversary

Mr. and Mrs. Lewis Walling of Elsie will celebrate their 65th wedding anniversary Feb. 23.

An open house will be held at the Elsie United Methodist Church Sunday, Feb. 22 from 2 to 4 p.m.

Relatives and friends are invited to attend. Hosting the event will be

the couple's three daughters and their husbands, Mr. and Mrs. Donald Wood of Owosso, Mr. and Mrs. Leo Deming of Carland, and Mr. and Mrs. Kenneth Austin of Ovid. The Wallings seven grandchildren and ten great-grandchildren will also be present for the occasion.



Mr. and Mrs. Lewis Walling

Nuclear power is discussed

The St. Johns Woman's Club held their meeting at the home of Mrs. Carroll Furry.

In the absence of the president, Mrs. Dee Morris, Mrs. Marta Gieseke

conducted the meeting.

Mrs. Winnie McDowell and Mrs. Jean Staley were the co-hostesses.

Mrs. Dorothy Welch gave a report on the student loan fund.

At the next meeting a bake sale will be held.

February 23 is Registration Day. The meeting will be held at the Harley House in Lansing. The main speakers will be Lt. Gov. James Brickley and Robert Tisch. Reservations should be turned in to Mrs. Winnie McDowell by Feb. 13.

Mrs. Dorothy Lawrence, president of the West Central District, and chairman of the Energy Conservation Committee was the program chairman. She spoke on the safety of nuclear power.

The St. Johns Woman's Club is a member of the General Federation of Woman's Clubs.

graduate of St. Johns High School and is employed at Michigan Bell.

The groom is a 1967 graduate of Eastern High School in Lansing and is employed at Shaheen Chevrolet.

The couple is making their home in St. Johns.

STATE OF MICHIGAN

Office of Clinton County Drain Commissioner

IN THE MATTER OF REYNOLDS AND SESSIONS COUNTY DRAINAGE DISTRICT

NOTICE OF MEETING OF BOARD OF DETERMINATION

Notice is Hereby Given that the Board of Determination, composed of Clarence Manning, Lee R. Ormston and Harold Benson, will meet on Thursday, March 5, 1981, at 1:30 P.M., at Lebanon Township Hall, corner of Wright and Colony Roads, Fowler, Michigan to hear all interested persons and to determine whether the drain in Drainage District, known as Reynolds and Sessions as prayed for in the Petition to clean out, relocate, widen, deepen, straighten, tile, extend or relocate along a highway dated January 16, 1981, is necessary and conducive to the public health, convenience and welfare, in accordance with Section 72 of Chapter IV of Act No. 40, P.A. 1956.

Harry J. Harden
Clinton County Drain Commissioner

224-043

Students perform

Piano recitals were performed by two young musicians in St. Johns in recent weeks. Erin Fox, daughter of Mr. and Mrs. Dennis Fox, presented her program for a large number of relatives gathered to celebrate her grandmother's 80th birthday Feb. 8.

Erin began and concluded the program with duets, assisted by her teacher. Other compositions were by Bach, Mozart, Beethoven, and the more contemporary composers Mechem, Tebikov, and Moore.

Erin is in her second year of private study with Mrs. Maurice Witteveen and also plays the clarinet

in the band at Rodney B. Wilson Junior High where she is in the seventh grade.

Alex Parker presented his program Sunday, Feb. 15. His grandparents from Midland were special guests of honor.

Alex played compositions by Handel, Grove, Bartok, and George, and concluded with the "Stars" theme. Alex is the son of Mr. and Mrs. Douglas Parker and is a sixth grade student at Rodney B. Wilson, where he plays saxophone in the band.

The finale of Alex's performance was the playing of "The Victors" on his saxophone.

St. Johns Monument Co.
1014 N. Clinton
St. Johns
224-4342

Also in Alma
325 Riverside Dr.
463-2674

20% off Sale

On All Kirsch
Woven Woods & Mini Blinds



Offer Good Thru February 28, 1981

The Drapery Place

841 Andover, DeWitt

Offering a complete selection of ready-made, made-to-measure and custom draperies, mini-blinds, woven woods, vertical blinds, rods, bedspreads, wall coverings and accessories.

Bill and Kristi Moss — Window Treatment Consultants
Call for more information or an appointment at 669-6705
or 669-9524.

Evening
Appointments
Available!

TROPIC
FORMALS LTD.

We Will
Fit In
Your Home!

1981 SPRING WEDDING
SPECIAL

Book Your Wedding Before March 31, 1981,
RENT ANY TUXEDO FOR \$36⁰⁰

CHAPPY'S CLOTHIER

110 E. BRIDGE
PORTLAND, MI.

647-4194

Engaged

Mr. and Mrs. James Bancroft of St. Johns and Stephen Swanchara of Ashley wish to announce the engagement of their daughter, Julia Ann Swanchara, to Terry (Buck) Allen Brunner, son of Mr. and Mrs. Leo D. Brunner of Fife Lake.

The Brunners were former St. Johns residents.

The bride-elect graduated from St. Johns High School in 1978 and is employed by Sparrow Hospital Pharmacy.

The prospective bridegroom is a 1974 St. Johns High School graduate and is employed by Oldsmobile.

The couple plan a May 16 wedding.



Julia Swanchara Terry Brunner

Price-Watson engaged

Mr. and Mrs. Kenneth L. Johns announce the engagement of their daughter, Barbara Louise, to Klay Douglas Watson of 1107 Turner N.W. Grand Rapids. He is the son of Charles Watson, 1210 S. US-27 and Delores Watson of Greenville.

The bride-elect is a 1978 graduate of St. Johns High School. She works at Fairway Discount.

The prospective bridegroom graduated in 1979 from St. Johns High School and is attending Rets Electronics School in Grand Rapids. He is employed by Kelly Ice Inc., Grand Rapids.

The couple is planning a March 28 wedding.



Barbara Price Klay Watson

Births

A girl, Gretchen Elizabeth, was born, Jan. 22, 1981 to Mr. and Mrs. Charles Romig of Midland. The grandparents are Mr. and Mrs. Stanley Whitlock of St. Johns and Mr. and Mrs. Art Romig of Buchanan. The mother is the former Judy Whitlock.

A girl, Amanda Lynn, was born Jan. 14, 1981 in Sparrow Hospital to Mr. and Mrs. Terry A. Moore of 212 N. Nelson in Potterville.

A girl, Mindy Marie, was born Jan. 16, 1981 in Clinton Memorial Hospital to Mr. and Mrs. Gerald Wallen of Bannister. The grandparents are Mr. and Mrs. Arthur Wallen of Bannister, Mrs. Nancy Faber of Ashley, and James Faber of Weidman. The mother is the former Mary Faber.

At *Norm Henry Shoes*

MAMMOTH Shoe & Boot Sale

WOMEN'S

- Candies
- Hush Puppies
- Nurse Mates
- Air Step
- Jolene
- Connie

Inflation Busting Group of Brand name shoes. Lots of Color and Heels, High and Low!

\$5⁰⁰
Values to '29

Great Group of Brand Name Sport & Casuals. Lots of Sensational Values Here.

\$8⁰⁰
Values to '33

Brand Name Clogs, Wood Bottom, Slides, Sandals, and Dress Shoes. All at one Fantastic Price

\$12⁰⁰
Values to '40

Dress & Semi Dress Shoes

\$16⁰⁰
Values to '52

MEN'S

- Florsheim
- Dexter
- Dingo
- Freeman
- Street Cars
- Hush Puppies

Famous Brand Names wide selection of Dress & Semi Dress

\$18⁰⁰
Values to '70

Brand Name Sport & Casual at Great Savings!

\$9⁰⁰
Values to '37

Welcome Wagon

Your Welcome Wagon Hostess



Kathy Cain

Bringing you Gifts and Greetings...

Phone 224-3027

St. Johns • Ionia Stores Only

Norm Henry

SHOES

121 N. Clinton Avenue
Phone 224-2213



HOURS:
DAILY
9:30 till 5:30
FRIDAY
NIGHTS
till 9

It's birthday time for Hospital Auxiliary

There's to be a birthday party at Clinton Memorial Hospital this evening and honored guests will be treated to a special cake as the Hospital Auxiliary celebrates its annual "Founder's Day."

This evening, members of the Auxiliary's Gift Shop and Sewing Committees will be feted for their efforts over the year, expanding the annual celebration to other hospital volunteers who are not members of the Auxiliary board.

While the Auxiliary board, made up of about 60 women, is really the active organization at the hospital, many others work with them, explained Romaine DeCamp, community relations coordinator. Many jobs at the hospital that are staffed by volunteers who are not members of the board.

Also invited for this evening's celebration are honorary members of the Auxiliary board who had served actively for a number of years and are elected to the honor.

The Auxiliary started in February of 1927 before Clinton Memorial Hospital was even built, Mrs. DeCamp said. It grew from a small group of women, active in getting the hospital started, to the

large organization it is today. At one time, Auxiliary members did canning for the cafeteria. "That was way back when the health department permitted such things," Mrs. DeCamp said.

The sewing committee also dates back to the early days of the hospital and its members at one time made many articles of clothing and other supplies. Today the committee meets weekly in the hospital annex and keep six sewing machines busy taking care of bags and bags of mending. Chairman Helen Fitzpatrick said eight or nine members of the committee are on hand each week. "We have enough members so that everyone can take vacations," she explained and enough women show up each week to take care of the work load.

"We are a real compatible bunch of ladies," Mrs. Fitzpatrick said. "We enjoy getting together and we feel good about what we are doing."

Their duties include mending nightgowns, bedspreads, sheets and surgical items. They also make new surgical towels and covers, and aprons, potholders and towels for the kitchen.

Gift Shop Chairman Esther Tiedt said her committee is very active, involving about 22 different women. They keep the shop open from 10 a.m. to 7:30 p.m. every day during the week. On Saturday's the shop is staffed from 10 a.m. to 4:30 p.m. and on Sunday from 2 to 4.

"Everyone is very dependable," Mrs. Tiedt said, "and that helps a lot."

"A great deal of effort goes into running the Gift Shop," Mrs. DeCamp said. "The committee does the buying, stocking and display. They keep everything dusted and clean and have complete charge of the shop records."

The inventory of the shop consists of everything from stuffed toys to tooth paste. The shelves are stocked with toys, stationery, personal items, ceramics and greeting cards. Mrs. Tiedt and her committee order from salesmen who come into the hospital but also go to gift shows in Lansing and Novi. They buy from wholesale warehouses in Grand Rapids and Eaton Rapids.

The shop turns over a \$4,000 to \$5,000 profit to the

Auxiliary each year. "We do a good business," Mrs. Tiedt said. "More people are aware of the shop, our

business has grown." These committees are really the two big spots in our volunteer services,"

Mrs. DeCamp said, "and their members are what Wednesday's celebration is all about."



Longtime hospital volunteer, Clara Peterson helps a Gift Shop customer, Dorothy Welsh with some purchases. Mrs. Peterson and some 22 other volunteers help keep the shop stocked and running. They also take a gift cart around to the hospital rooms three times a week. (Photo by Bob Stern)

Morning Musicales holds guest night

Members and guests of the St. Johns Morning Musicales enjoyed a potluck dinner and Special Guest Night Thursday, Feb. 12 at the First Congregational Church in St. Johns.

Mrs. Richard Jacoby conducted a brief business meeting, and members introduced guests following the meal. Reports were given concerning the Junior Festival at Olivet College and scholarship auditions.

The Junior Festival is sponsored by the Michigan Federation of Music Clubs, with which Morning Musicales is affiliated, and is a day-long activity during which young musicians from all over the state are rated by judges.

Mrs. Paul Martis reminded members that auditions will be April 11 and that a scholarship will be awarded to a piano student attending high school in Clinton County. Interested participants or teachers should contact Mrs. Martis for more information regarding time and place and required selections.

Mrs. Fred Lewis was chairman for the evening. She served as club president during the 1964-65 club year, during which time the theme was "Music Salutes Shakespeare." Most of the evening's performers had appeared as soloists during that season. This brought back many memories for members and guests alike.

The first of the returning performers was Charles Huntington who was joined by Dan Kusenda and Mr. and Mrs. Don Pickard who all played as a recorder quartet. They performed

music from the time of Queen Elizabeth I, referred to as the Elizabethan period.

Among their selections was "All in a Garden Green, O Mistress Mine, Fortune My Foe, Barley Break, If I Urged My Kind Desires, and Since First I Saw Your Face."

The quartet was followed by Mrs. John Caudy, per-

forming "Torch Dance," a piano solo written by Edward German as incidental music for King Henry VIII by William Shakespeare. This was the solo she performed during 1964-65.

Mrs. H.A. Peterson performed two organ solos by Mendelssohn which she also had played 15 years ago, "Nocturne," and the Wedding March," music

from Shakespeare's "Midsummer Night's Dream."

Mrs. H. Manning Bross, also in a repeat performance, played and sang a number from "The Tempest," Shakespeare's last play. She also played a number from "Two Gentlemen from Verona,"

(Continued on page 17)

We Do Our Own Designing & Lettering
BUY DIRECT & SAVE

Indoor Showroom

ROCK OF AGES

BREWER MONUMENT CO.
Downtown St. Louis
681-3300 Eve. 224-4119

HARLAN BOUCHEY-OWNER

The pet section of today's Classified section gives you a selection of animals around. Shop there today.

each
time

Each time we serve, we feel that two very important things are happening.

Someone who is gone is being honored, and those who are left behind are being helped.

So each time we serve we do our best.

OSGOOD **FUNERAL HOMES**

OSGOOD Chapel **GOERGE Chapel**

ST. JOHNS FOWLER

ABBOTT Chapel **HOUGHTON Chapel**

MAPLE RAPIDS OVID

MAKE YOUR PITCH

Touch all bases with newspaper advertising! Your message gets undivided attention in every home for "grand slam" impact!

Phone 224-2361

Clinton County News & DeWitt/Bath Review



New computer

Clinton Memorial Hospital Education Coordinator Kathryn Bangs programs the new computer that will be used to bring educational television to patients at the hospital.

The new equipment will enable patients to tune in to films giving them information of their particular illness. (Photo by Bob Stern)

Engaged

Thornton-Tarrant

Mr. and Mrs. Robert Thornton of 5652 Ann Drive, Bath are proud to announce the engagement of their daughter Lori Ann to Dale Scott Tarrant, son

of Mr. and Mrs. Ralph Tarrant of 11020 Watson Rd., Bath.

The couple plan a June wedding.

Snyder-Kusnier

The engagement of Betty Snyder to Michael Kusnier is announced. The bride-elect is the daughter of Ruth Schultz of St. Johns and James Snyder of

DeWitt.

The prospective groom, a farmer in the Elsie area, is the son of Anthony Sr. and Joann Kusnier of Elsie.



**Let's
Make A
Date!**

**COMING SOON!!!
THE
BATH HOUSE INN**

**14097 WEBSTER ROAD
Bath Corners Shopping Center**

**BREAKFAST • LUNCH • DINNER
BANQUET FACILITIES • LOUNGE**

Placing your Classified ad is so simple... just give us a call on the phone and we'll help you word your ad for fast results.

Patients learn via in-house TV

Clinton Memorial Hospital has designated the week of Feb. 9-13 to formally introduce and promote their "Worth Watching" television channel.

The closed circuit station (Channel 7) at the hospital now has a full day's schedule of patient education and health care programs. According to Kathryn Bangs, education coordinator, topics include a broad range of subjects-

from facts about specific diseases and surgical procedures to information on general health concerns and orientation to the hospital.

For example, if a patient has had a heart attack and is in the hospital, the new television programing would be able to explain what happened, and discuss the proper care of a heart attack victim along with tips on special diets.

The closed circuit was installed in 1979 as part of the \$81,000 TV system purchased by the Clinton Memorial Hospital Auxiliary. An automatic video cassette changer was added this fall according to Romanine DeCamp, community relations coordinator.

The computerized pro-

grammer enables the hospital to provide more programs on a regular basis at all times of the day. Each patient receives a special schedule for the "Worth Watching" programs.

Channel 7 is available free to all patients.

Whether you're buying or selling, Classified advertising will get your message to the right people.

HOME FURNISHING SALE



DINING GROUP WITH COLONIAL AMERICAN DESIGN

Traditional style pedestal table teamed with Windsor style chairs for a warm setting reminiscent of 18th Century America. The group is handsomely-crafted of dark ash solids and veneers. 42Dx29"H table with 15" leaf, brass scuff plates on base, \$478; 24½x15½x38"H arm chair, \$188; 21½x15¾x38"H side chair, \$125.



SLEEK AND TRIM WOOD DINING SET

The inlaid maple-pattern laminate table top matches the rich nutmeg finish of the set, making it practical for everyday use. 42Dx29"H table with 18" leaf, \$275; cane-back side chair with beige/cream woven textured seat cover, 20x23x38"H size, \$115. Chairs may be special-ordered in many covers. Prices will vary. Sale ends February 28, 1981.

Jacobson's

STORE FOR THE HOME
115 E. GRAND RIVER AVE.

County Sports

D and D girls form dynamic pair

By TIM JEFFERY

Darlene and Dawn, both juniors, both started gymnastics together five years ago at the same place and now both have qualified for competition in the regionals.

The pair has stood out all season long for the St. Johns girls' gymnastics team. Darlene Cerny, having qualified in all four events and Dawn Bakita, set to go to the regionals in the beam competition and on the vault.

Despite the number of similarities between the girls there are many differences as well. Darlene prefers the

vault, her best event. Dawn's favorite is the beam, where she has carried an average mark of 6.68 per meet with a personal best of 7.4.

"I guess I like the beam best because it comes the easiest for me," Dawn stated. "I haven't really gotten the vault down pat. In the regionals I'm hoping I'll do better on the beam. If I really work and can perform like I do in practice I might be able to finish in the top ten." A place amongst the ten best would send her onto the state competition.

Darlene's mother Sue, coaches the team and her sister Denise, a St. Johns graduate in 1979, was also a member of the Redwing gymnastic team.

Darlene's best effort to date on the vault was an 8.3, just shy of the school record of 8.35 set by her sister.

The family affair continues as Jim, Darlene's father, also helps out with plenty of encouragement. "I guess it's hard with my parents being involved like they are. My mom probably does push me more because she just wants me to be up to my full potential. I think my dad maybe pushes Dawn more," Darlene explained.

Coach Sue runs a gymnastics camp in the summer and plans to use the money that was raised to purchase a new floor mat for the team. The Cernys also bought the board which is used for the vault.

The Redwing standouts started out as sixth graders in a program at Michigan-State. It was there, they were given lessons and competed for the Spartan Youth Club.

The girls both plan to attend college after graduation in 1983, but have different gymnastic aspirations.

Dawn indicated next year may be her last as a gymnast, explaining she will have been involved long enough.

Darlene, on the other hand, hopes to continue. "I was thinking about maybe going to Central Michigan. They said something about a scholarship," she explained. The 'they' she refers to means Ron Piper, the husband of CMU's coach who instructed at a camp in Ludington which Darlene attended.

A grade point of almost 3.9 would allow her to attend almost any college, but Darlene had a simple answer as to why not attend a bigger school and compete on the gymnastics team. "I want to be on a team where I'm not the worst one there," she stated.

That would hardly seem possible as she often finishes first in all four events at Redwing meets. She currently sports an 8.03 average on the vault, a 7.65 mark in the floor exercise competition, a 7.41 average on the beam and a 7.06 mark on the parallel bars, not surprisingly her least favorite of the activities.

Dawn is not far behind with averages of 7.26 on the

vault, 6.87 in the floor exercise and 6.19 on the bars to go along with her 6.68 on the beam.

While the two girls continue to shine as individuals, both have played vital roles in leading the team to its 5-1 record. Dawn summed up the feelings about the team stating, "I'd like it one year if our whole team would go to the regionals and then more people could participate."

The team may not make it this year, but having Darlene and Dawn around for another season as seniors, just might give St. Johns a top ten team in 1982.



Dawn Bakita



Darlene Cerny

Casler drops in 40

By Tim Jeffery

Jeff Casler did it again. He tossed in 38 points in a romp over Chesaning earlier this year. Then he topped that total by a point in a win over Waverly. Finally, the Redwing scoring leader hit 40 in a win over Ionia Friday night and 50 may not be far down the road.

Hitting 12 of 17 shots from the floor and all 16 of his free throw tries, Casler led St. Johns to an easy 68-50 win over the Bulldogs.

Ionia started the contest by using a deliberate offensive approach. By holding the ball, the Bulldogs jumped out to a 9-4 lead after the opening quarter.

Some three minutes into the second stanza, St. Johns began forcing turnovers and got its running game cranked up. By halftime, the Redwings

had forced Ionia out of the slowdown tactic and had claimed a 22-18 lead.

Coach Bob Tissot admitted the strategy Ionia used early was very bothersome for his ball club. "It's frustrating to see them hold the ball like that, especially with the type of kids we have. Casler, Fedewa (Bruce) and Gonzales (Steve) all like to run and they were frustrated. After the first quarter I told the kids that's what Ionia was trying to do, get them upset. The guys listened to me and responded well. We went out and played nice ball the rest of the way," he said.

St. Johns poured in 26 third quarter points and never looked back as win number eight in nine MMB outings was in the bag.

In addition to his 40

(Continued on page 16)

P-W beats Fowler

Pewamo-Westphalia continued its fine play Monday night in girls' volleyball action, downing Fowler in two games, 15-11 and 15-10.

Theresa Simon and Donna Heckman guided the team to 87 percent accuracy in the serving department. Simon was good on 11 of her 12 services and netted eight

points. Heckman found the mark on nine of 11, scoring nine points.

Jane Cotter led in spikes with five, while Heckman and Becky Schneider each had four.

The Pirates are now 9-2 overall. They'll face Fulton Thursday night then compete in the CMAC league meet on Saturday at Fowler.

O-E wins again

By TIM JEFFERY

The Ovid-Elsie basketball team gained revenge Friday night against the lone club to have beaten the Marauders in conference play this year. Had it not been for the earlier loss, O-E would be in a position now, where it could do no worse than tie for the top spot in the MMB.

The Marauders threatened to make it a one-sided affair in the first half of the rematch with Corunna, taking a 26-13 advantage into the intermission.

The Cavaliers overcame a big deficit in the first meeting to pull out the win, thus O-E knew it would have to play two halves of basketball.

O-E showed no signs of letting up in the third quarter as the pace picked up. Corunna outscored the hosts 20-18, but the lead still appeared to be safe, standing at 10 points.

Three minutes into the final frame, Corunna scored to pull within four and suddenly a repeat looked as though it may occur.

O-E's received a big lift from its bench to turn back the Cavaliers as Albert Huss and Scott Hudecek dropped in big buckets to secure the victory.

Mark Carter played another fine ball game for the Marauders. He totaled

18 points to go with six steals and six assists. Center Jerry Horn had 11 points while Troy Ginther, Chris Horak and Hudecek all chipped in with eight.

Ginther stood out defensively as well. The senior forward has specialized in shutting down opposing teams' biggest weapons. Friday he shut down Phil Zielinski, the Cavs leading scorer, limiting him to just four points.

The Marauders visit St. Johns Friday with the conference championship at stake. A key will be whether O-E can stop Jeff Casler. Ginther will likely be assigned to stop the Redwing junior, a task that has been virtually impossible this year.

Casler didn't start in the earlier meeting between O-E and St. Johns, but came on to score 17 points, however the Marauders embarrassed the Redwings with a lopsided victory.

Horn was a big factor in the win for O-E with 28 rebounds, more than the entire St. Johns total, thus the Redwings must do better on the boards to have a chance at winning.

Following the win over Corunna, Marauder Coach Bob Foreback took a moment to talk about the upcoming clash at St. Johns. "We haven't really started

(Continued on page 15)

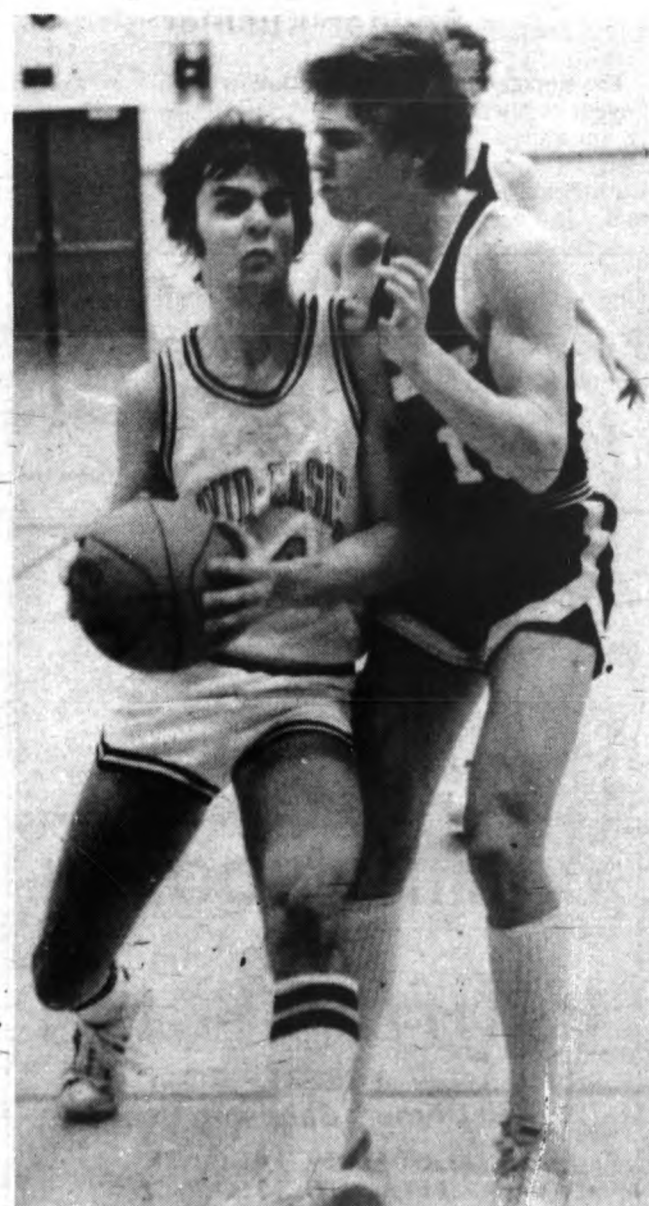

O-E's Chris Horak (left) attempts to move past a Corunna defender in the Marauder win Friday night. (Photo by Tim Jeffery)

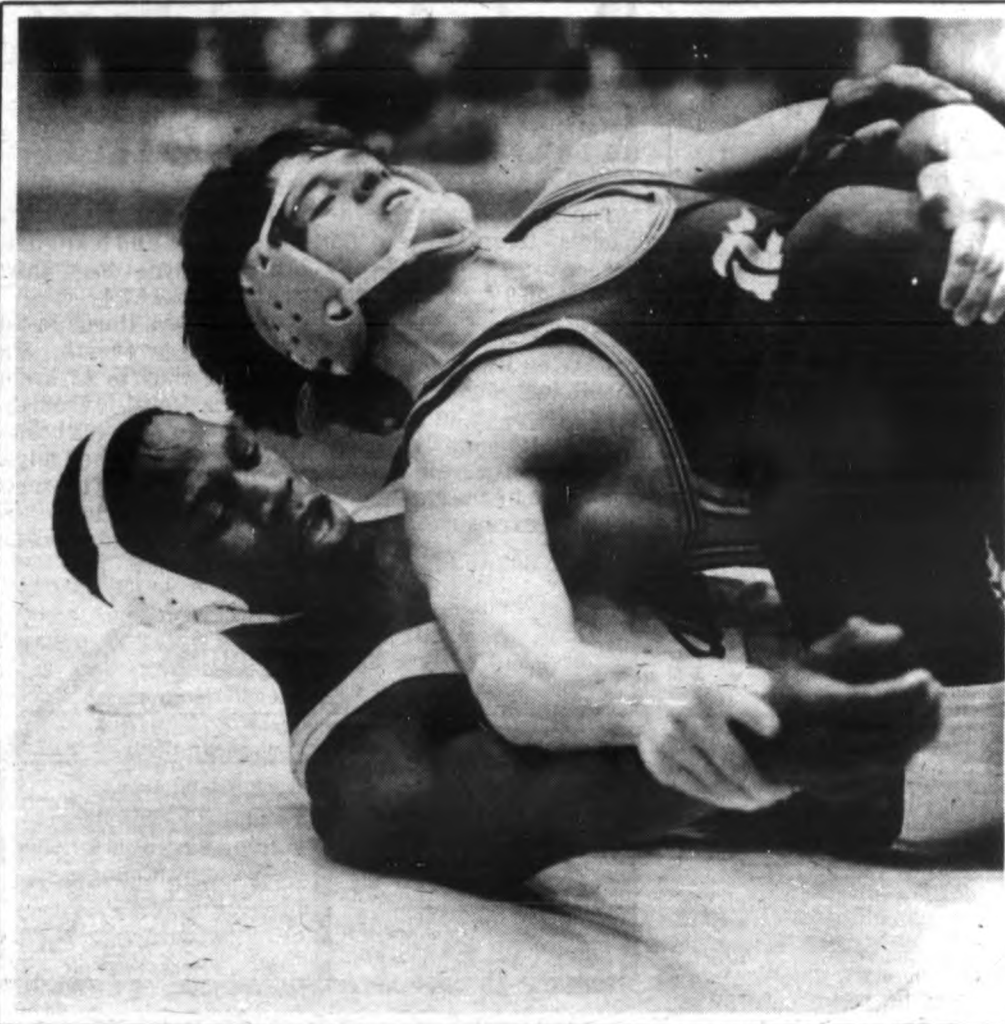

The matchup in last week's State Journal All-Star Tournament at Eastern's Fieldhouse featured a pair of undefeated wrestlers in the 145 pound bracket.

Rick Robbe of Fulton, 30-0 coming into the tourney and Kevin Jackson of Eastern, sporting a 26-0 mark tangled (left). Jackson managed to keep his record unblemished with a 17-8 decision over Robbe.

Obviously, the loss was a tough one for the Fulton grappler to swallow. Coach Jayke Pell offers comforting words to an exhausted Robbe after the match (right). (Photos by Bob Stern)



★ Marauders

(Continued from page 14)

working on it yet, so I can't say for sure if Troy will be the guy to stop Casler. I'll just say that if we're not sky high and pumped up when we go out there then we don't deserve to win," he said. Foreback then ad-

ded, "I told the kids at the start of the year, there would be a number of teams we'd have to beat twice to win the league. Unfortunately, we didn't do that against Corunna, which was one of those teams I thought we'd have to beat twice."

Pirates turn in pair of excellent outings

By TIM JEFFERY

Winning one and losing one is hardly worth yelling about, but it's not last week's split by the Fulton cage team than has Kim Lathwell smiling. Instead, the Pirate coach is happy with the manner in which his team performed in dividing two games.

"We've had three good games in a row, but unfortunately have only one win to show for it. The kids are playing as well as they've played all year long. It's nice to go to practice now. They're holding their heads high," Lathwell explained in reference to the impressive back-to-back showings over the weekend.

The Pirates broke open a tight contest against Pottersville Friday by sinking 11 of 19 third quarter field goal tries. The outburst changed a 24-22 Pottersville halftime advantage into a 44-34 Pirate edge.

Fulton kept the lead throughout the fourth quarter, finally posting a 60-52 triumph, its fourth against eight losses in CMAC play.

Scott Winsor keyed the victory with 20 points and 18 rebounds. Brad Glazier dropped in three field goals and made all three of his free throw attempts for 11 points. Guard Wayne Bond scored nine and forward Brian Winsor collected six caroms, helping Fulton to a 34-22 edge in rebounding.

Mike O'Neil was brilliant in a losing effort for the Vikings. He finished with 30 points and hauled in better than half of his team's caroms. Lathwell praised O'Neil for his tremendous effort. "Scott was in his face all night, but the kid just shot right through him. He's an outstanding player."

Fulton visited Breckenridge Saturday in a game rescheduled from Tuesday. Although the Pirates came out on the

short end of a 70-69 score, the team's confidence received a big lift.

Breckenridge, losers of only three games thus far, figures to be the team to beat in the district Fulton will compete in three weeks down the road. The Pirates can now go into the tourney, knowing they can play with the best of the lot.

Scott Winsor turned in his second sterling performance in as many nights, getting 28 points and 14 rebounds. Bond added 14 and Glzier netted 12.

The combination of Ryan Sklener and Brian Smythe proved to be too much for Fulton. Both players scored 21 points while Jim Clapp added 10.

The contest was tight throughout the evening.

Fulton led 20-19 after one, then trailed 38-36 at the intermission.

Breckenridge built a nine-point lead early in the third quarter, only to see Fulton rally to tie it by quarter's end.

The Pirates had an opportunity to pull out a win in the final 15 seconds. Trailing by one, they worked the ball inbounds to Scott Winsor, who drove to the hoop, but missed the shot. Contact was made between a defender and Winsor just as he released the shot, however the officials failed to make a call and the hosts escaped with the win.

The difference came at the charity stripe, where Breckenridge hit on 22 of 31 attempts while Fulton made only 11 of 20.

At Pontiac Silverdome

SIXTH ANNUAL TRACTOR PULL



SATURDAY 1:00 p.m. Event - \$6.00 8:00 p.m. Event - \$8.00
SUNDAY 2:00 p.m. Event - \$8.00

Children 12 and Under - \$1.00
 Tickets at All C.T.C. Outlets & Silverdome

FEB. 28 AND MARCH 1
 THREE COMPLETELY DIFFERENT SHOWS

HOOVER Convertible Upright

- 1. All steel agitator
- 2. LG disposable bag
- 3. Adjust to any carpet
- 4. Edge cleaning

MANUFACTURE LIST
\$89⁹⁵

SALE
\$60⁰⁰

SAVE
\$20⁹⁵



U4127

FACTORY AUTHORIZED FROM SALE HOVER

Two Motor Power Head Canister

- 1. 1.7 H.P. motor
- 2. Complete with attachments
- 3. All steel agitator
- 4. 14 qt. disposable bag

S3131

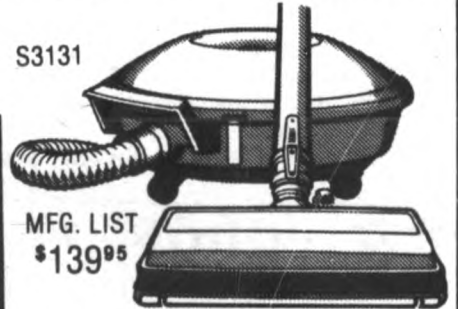

MFG. LIST
\$139⁹⁵

SALE
\$119⁹⁵

Hi-Performance upright

- 1. All steel agitator
- 2. LG. 15 qt. top fill disposable bag
- 3. Headlight
- 4. Edge Cleaning

MFG. LIST
\$139⁹⁵

SALE
\$99⁹⁵

SAVE
\$40⁰⁰



U4317

HOLT CEDAR PARK HARDWARE
 694-6768

SERVISTAR

DEWITT VILLAGE CENTER HARDWARE
 669-3818



One Man's Views

By Tim Jeffery

St. Johns cagers may get a first hand look at how good Flint Central's ball club is. Should the Redwings win their district crown at Owosso, they'll compete in a regional with the Indians, assuming Central doesn't slip in its district....Coming off wins over St. Johns and LCC, DeWitt had two big obstacles to overcome in order to beat Mason Friday night. The setting was perfect for a big letdown and the problem of looking ahead to the game with P-W was also in evidence. Both factors played a big part in the suprising Panther loss.

Read the article in the latest issue of Sports Illustrated concerning the point shaving scandal at Boston College. You'll be amazed at how easy something like that occurred. The three players involved weren't asked to deliberately lose games, but rather allow the opposing team to cover the point spread. Red Auerbach pointed out its impossible to tell in basketball if a player or official is shaving points and after reading this story, I must admit he's right....St. Johns Basketball Coach Bob Tissot and I both agreed earlier this year, that Jeff Casler would crack the 40-point barrier sometime in his senior season. Casler proved us both wrong, hitting 40 points in the win over Ionia Friday night. He's virtually unstoppable now and could average 30 per game next year.

How would you like to be a Dallas Mavericks fan, knowing full well the team will finish with the worst record in the NBA, but may not get the first pick in the college draft. Pro football simply awards its worst team with the first pick, however the NBA conducts a coin flip between the bottom club from the Western Conference and the Eastern Conference. Imagin if Ralph Sampson decides to turn pro and it comes down to the Mavericks and the Pistons. Do you call heads or tails? It's a dumb rule and even though I'd like to see Sampson playing in Pontiac next year, Dallas should be allowed to draft first....When John Ellis indicated a rest would do his P-W basketball team good, he probably didn't have a full week in mind. It will be interesting to see how the week's layoff, because of the snow storm, affects the Pirates at DeWitt.

Basketball Weekly, a publication which covers high school, college and pro ball recently listed Lansing Eastern and Flint Central among the top 11 teams in the nation, making Michigan the only state to have two teams rated that high. Normally its New York or California with the country's very best teams....Just as most figured, the MMB comes down to Friday's game between St. Johns and Ovid-Elsie. Don't look for a repeat of the big win by the Marauders. This time it should be decided by four points or less, assuming St. Johns can do a better job on the boards. However, if O-E gets as many second and third tries on the offensive end, give the crown to Mark Carter and company.

★ St Johns

(Continued from page 14)

points, Casler had six rebounds and six steals. He is now averaging 26 points per ball game, hitting at a 78 percent clip from the free throw line (108 of 140) and 51 percent from the field. Fedewa chipped in with eight points in the victory and handed out six assists. Denny Sleep scored six points and hauled in 12 rebounds, while Gonazles dished out six assists and had seven steals.

St. Johns traveled to Mt. Pleasant last night, then returns home Friday for the showdown with Ovid-Elsie.

Tissot feels his ball club is playing as well as its played all year and will be ready Friday. "We've put together some good games and I think we can play well against O-E. The kids shouldn't need any incentive for getting up after what happened the first time, so I'm sure we'll be ready," he pointed out.

Bowling Standings

High Rollers YBA	51-29
Searles Builder's	50-30
Low Rollers	47-33
Buckeyes	44-36
Mysterious Four	43-37
Pin Pro's	41-39
Rolling Bowlers	40-40
Searles Const.	39-41
Fitch Studio	37-43
No Names	32-48
Pin Pushers	29-51
The Strikers	27-53
Crosley Mint Farm	1788
Team High Series: Buckeyes	

Team High Game: Searles Construction 648
Boy High Series: Craig Hardman 523
Girl High Series: Liz Kelly 478
Boy High Game: Randy Garrod 197
Girl High Game: Theresa Abbott 187

Capitol	22-10
Buck Stove	21-11
Woodbury's Flowers	20-12
Beafores Barber Shop	19-13
Montry's Pizza	17-15
Richards Photo	17-15
Kevlon Coffee	15-17
St. Johns CO-OP	15-17
Moorman's Feeds	15-17
Capitol Savings	15-17
Ballengar Packing	14-18
AAO Rental	13-19
Randolph Sales	4-28

Team High Series Buck Stove	2663
Team High Game Richards	Photo 903
Ind. High Game Jack Batchelor	234

Ind. High Series Jack Batchelor	644
---------------------------------	-----

YBA Mix up Prep	
Pin Splitters	48-28
Hub Tires	44 1/2-31 1/2
Hair World	42-34
Pin Killer	40-36
R. Hawks State Farm	29-47
Hi Game Ind. Lori Strickland	136
Mike Waltz 140	
Hi Series Ind. Lori Strickland	394
Mike Waltz 363	
Hi Team Game Hair World	831
High Team Series Hair World	2286

Monday Afternoon Peanut	
Montrey's	50-26
Pin Busters	49-27
Superstars	46-30
Pin Pals	37-39
Buck Stove	23-53
Three Strikers	23-53
Team High Series: Buck Stove	1793
Team High Game: Buck Stove	1010
Ind. High Series: Kevin Paksi	383
Kristy Vanills 305	
Ind. High Games: Mike Zell 144	
Kristy Vanills 113	

YBA Mix up Peanuts	
Fireballs	60 1/2-15 1/2
Nighthawks	52-24
Brave Bowlers	36 1/2-39 1/2
Bay City Bombers	31-45
Red Barons	30-46
Hi. Ind. Game Chris Morey	136
Hi. Ind. Series Chris Morey	323
Hi. Team Game Red Barons	606
Hi. Team Series Bay City	Bowlers 1680

Redwing girls knock off Holt

The St. Johns girls' gymnastics team raised its record to 5-1 last week with an 85.2-76.9 decision over Holt.

Darlene Cerny was first in all four events for the Redwings. She posted marks of 8.2 on the vault, 7.55 on the parallel bars, 8.0 on the beam and 7.55 in the floor exercise.

Dawn Bakita finished se-

cond on the vault with a score of 7.45 and teammate Chris Dedyne took third with a mark of 7.4.

Bakita took thirds in the other three events. She posted a mark of 7.2 in the floor exercise, 6.6 on the beam and 6.45 on the bars.

St. Johns is home tonight against Mason. The meet will be the Redwings final home meet and is also parents night.

Pole Buildings

Agricultural - Commercial Dairy, Beef, Hog, Horse Barns,

WESTPHALIA Builders & Supply Co.

(517) 393-3830
3713 South Pennsylvania
(517) 587-3571
Westphalia

Riding Arenas - Grain Storage.

Warehousing, Mini Storage, Garages, Cottages, Utility Buildings.

Modular Calf, Pig, Veal Lodges

If you've never placed a Classified ad, you're in the minority! Try it once and see how quickly you get results.

Couples named

The W. T. Rawleigh Company has announced that Larry and Sally Fullhart of 307 N. Morton and Gery and Sheila Rehmann have been appointed as independent Rawleigh Distributors. Both couples live in St. Johns.

The Fullharts and Rehmanns join a network of independent Rawleigh distributors carrying a complete line of home medicines, spices, extracts, food supplements, cleaning aids, animal grooming, and nutritional products throughout the United States, Canada, New Zealand and Australia.

WATERTOWN CHARTER TOWNSHIP

Synopsis of regular meeting held February 9th. Two board members absent.

Pledge given to the Flag. Agenda approved with additions. Minutes of Clerk and Treasurer's report accepted.

County Commissioner reported that county entering into an agreement with Ingham County Veteran Affairs to handle Clinton County Veteran affairs for a fee. Other county matters reported on.

Report given on parks. Dan Fredendall, of Fishbeck, Thompson & Carr, filled board in on progress of sewer along Grand River.

Gene Beyer gave Planning Commission report, which was accepted and placed on file.

CAPACOG report given by Syver Thingstad. Public Comment Time: Questions asked about junk cars on two properties on Grand River Avenue and on Wacousta Rd. Many questions asked about water quality because of landfill.

Granger Landfill asking rezoning of approximately 40 acres along Grand River Avenue from R-1A to A-1 (Gaisel farm). Mr. Dave Boehm, Mr. Kurt Gruder from Snell Environmental Group gave a resume of the request and then answered many questions. Much citizen participation.

Motion made and supported that the parcel be rezoned from R-1A to A-1 except for that portion of the parcel which lies between the north right-of-way of Grand River Avenue and a line running parallel to the right-of-way, 300 feet from said right-of-way, which portion shall remain zoned R-1A. Motion carried. Special meeting called for March 4th, to hearing request for Special Use Permit.

Motion made and supported that rental of south room at the complex will be changed to \$30.00 plus \$10.00 custodial fee, the custodial fee to be reimbursed if room left in clean condition.

Approval request of Royal Scot to delete John Maxwell as partner of 1980 Class C licensed business with dance permit and permit for sale, service and consumption of alcoholic beverages.

Meeting adjourned.

Mildred F. McDonough, Clerk
Vaughn Montgomery, Supervisor

SAVE ENERGY

ST. JOHNS CITY COMMISSION MINUTES - JANUARY 26, 1981

The Reg. Mtg. was called to order by Mayor Arehart at 7:30 p.m.

COMM. PRESENT: Arehart, Roesner, Starck, Brockmyre

COMM. ABSENT: Hannah (excused)

STAFF PRESENT: R.L. Humphrey, City Mgr.; R.L. Coletta, City Clerk; P.A. Maples, City Atty.; D.M. Edwards, City Assessor.

Motion by Comm. Starck supported by Comm. Roesner that the Mins. of the Jan. 12, 1981 Reg. Mtg. and the Jan. 19, 1981 Special Mtg. of the St. Johns City Comm. be approved as presented.

YEA: Arehart, Roesner, Starck, Brockmyre. NAY: None. Motion carried.

Motion by Comm. Brockmyre supported by Comm. Starck that Warrant #s 523 thru 617 be approved in the amt. of \$420,172.35 as presented.

YEA: Arehart, Roesner, Starck, Brockmyre. NAY: None. Motion carried.

Mayor Arehart asked for any additions or deletions to the Agenda. There were none.

Motion by Comm. Roesner supported by Comm. Brockmyre that the Agenda be approved as presented.

YEA: Arehart, Roesner, Starck, Brockmyre. NAY: None. Motion carried.

Motion by Comm. Starck supported by Comm. Brockmyre that the City Comm. refer the Clinton Partners Comm. Redevelopment Request to the City Atty. for his review and opinion.

YEA: Arehart, Starck, Brockmyre. NAY: None. AB.: Roesner. Motion carried.

Motion by Comm. Starck supported by Comm. Brockmyre that the City Comm. remove the Police Station Renovation from the Table.

YEA: Arehart, Roesner, Starck, Brockmyre. NAY: None. Motion carried.

Motion by Comm. Starck supported by Comm. Brockmyre that the City Comm. authorize Manson, Jackson & Kane to proceed with the design and development drawings necessary for moving the Police Dept. to the Shell Station.

YEA: Arehart, Roesner, Starck, Brockmyre. NAY: None. Motion carried.

Motion by Comm. Roesner supported by Comm. Starck that the City Comm. authorize pmt. to Hubbell, Roth & Clark in the amt. of \$7,532.49 and to Barton Malow in the amt. of \$298,262.46 as requested, minus a further 1 1/2% retainage for a total retainage of 3%, unless the work stipulated in WMTF Supt. Gramlich's memo is completed, whereby, the retainage would be reduced 1 1/2% to a total retainage of 1 1/2%, further that this is subject to the receipt of EPA funds.

YEA: Arehart, Roesner, Starck, Brockmyre. NAY: None. Motion carried.

Motion by Comm. Starck supported by Comm. Roesner that the City Comm. authorize partial pmt. #1 to Searles Const. Inc. for the N. Mead St. project in the amt. of \$6,565.56.

YEA: Arehart, Roesner, Starck, Brockmyre. NAY: None. Motion carried.

Motion by Comm. Brockmyre supported by Comm. Roesner that the City Comm. refer the study to the petitioners, Dodge Investment Co., for their review and comments with the City staff.

YEA: Arehart, Roesner, Starck, Brockmyre. NAY: None. Motion carried.

Motion by Mayor Arehart supported by Comm. Roesner that the City Comm. notify the Drain Comm. that the City will pay the drain assessment on an at-large basis and that they will pay the assessment after July 1, 1981 which is the beginning of the next fiscal year and further that the Drain Comm. be requested to provide the City with more notice of drain maintenance work, so that the proper funds can be budgeted.

YEA: Arehart, Roesner, Starck, Brockmyre. NAY: None. Motion carried.

Motion by Comm. Roesner supported by Comm. Starck that the City Comm. authorize the City Clerk to calculate last year's actual usage of reg., no-lead and diesel fuel, and calculate the cost to the City at the new bid prices and that the City give the bid to the company that would have been the low bidder.

YEA: Arehart, Roesner, Starck, Brockmyre. NAY: None. Motion carried.

Motion by Comm. Roesner supported by Comm. Starck that the City Comm. accept the Clerk's recommendation on the oil bid and award Clinton Auto the 30w Wolfshead oil and the High-Tran Hydraulic oil bid and that they award Strouse Oil the 30w oil, auto. trans. fluid, multi-lube grease, wheel bearing grease, #90 rear end gear lube, and multi-duty grease bid.

YEA: Arehart, Roesner, Starck, Brockmyre. NAY: None. Motion carried.

Motion by Comm. Brockmyre supported by Comm. Starck that the City Comm. authorize Mayor Arehart to sign the Notice of Intent, stating that the City intends to continue to administer and enforce the Building Services Code but not the Electrical, Mechanical or Plumbing Services.

YEA: Arehart, Roesner, Starck, Brockmyre. NAY: None. Motion carried.

Mayor Arehart adjourned the mtg. at 8:45 p.m.

ST. JOHNS CITY COMMISSION MINUTES - SPECIAL MEETING - JANUARY 28, 1981

The Special Mtg. was called to order by Mayor Arehart at 7:00 p.m.

COMM. PRESENT: Arehart, Roesner, Starck, Brockmyre

COMM. ABSENT: Hannah (excused)

STAFF PRESENT: R.L. Humphrey, City Mgr.; R.L. Coletta, City Clerk; P.A. Maples, City Atty.; D.M. Edwards, City Assessor.

There was a discussion regarding the implementation of the tax reappraisal which had been conducted by the City Assessor.

Motion by Comm. Roesner supported by Comm. Brockmyre that the City Comm. not adopt or implement the reappraisal of the property in the City and further that the Assessor be commended for the work that has been completed on the reappraisal.

YEA: Arehart, Roesner, Starck, Brockmyre. NAY: None. Motion carried.

Mayor Arehart adjourned the mtg. at 7:28 p.m.

224-045

Obituaries

John Mohrlök

Funeral services for John W. Mohrlök, 44, 3200 W. Pratt Rd., DeWitt were held Friday, Feb. 13 at 11 a.m. at the DeWitt Community Church. Burial was held in the Hillcrest Cemetery with Rev. Murl Eastman officiating.

Mr. Mohrlök died Feb. 10, 1981. He was employed as an auditor for Oldsmobile and was a Vietnam veteran.

Born in Washtenaw County on March 8, 1936 to Herbert and Nina (Kast) Mohrlök, he attended the Grass Lake area schools. He graduated from Jackson Community College and in 1959 graduated from Michigan State University.

He married Sharon Haenni in Branch County on Feb. 6, 1965. Mr. Mohrlök had been a resident of DeWitt for the past three years.

Survivors include his wife Sharon, two brothers, Kenneth of Missouri and Harold of Texas, and his mother Nina of Jackson.

Arrangements are being made by the DeWitt Area Chapel.

Herman Diehm

Herman C. Diehm, 89, of 5940 Howe Road, DeWitt died Feb. 13, 1981 in Lansing.

Funeral services were held Feb. 16 in the DeWitt Area Chapel with the Rev. Murl Eastman officiating. Burial was in Wacousta Cemetery.

Diehm was born in Riley Township June 14, 1981 to Joseph and Frieda Biedstedt Diehm and lived most of his life in DeWitt. On December 14, 1912 he married Lucile Plowman who preceded him in death in 1980.

Herman Diehm is survived by three sons, Robert and Stuart of Lansing and Gerald of St. Johns; one step-son, Henry Rossow of Haslett; nine grandchildren; 21 great-grandchildren; and three great-great-grandchildren. He was preceded in death by his daughter Geraldine Miller.

Leona Frechen

Leona Frechen, 66, formerly of St. Johns, passed away Feb. 11, 1981.

A resident of Lansing for the past 20 years, Mrs.

Frechen was a member of the Immaculate Heart of Mary Church in Lansing and a former member of St. Joseph Church in St. Johns. She also belonged to the Catholic Order of Foresters.

Mass of the Christian Burial was held Feb. 14 at St. Joseph Catholic Church with the Rev. Fr. William Hankard officiating. Interment was at the Holy Trinity Cemetery in Fowler. The rosary was recited on Feb. 13 at the Palmer Busch Chapel.

Mrs. Frechen is survived by two sons, Charles Frechen of St. Johns and Leon Frechen of Lansing; two brothers, Roman Goodman of Lansing and Leonard Goodman of Fowler; five sisters, Mrs. John (Loretta) Schneider of Lansing, Mrs. Joseph (Agnes) Gasses of Grand Haven, Miss Vera Goodman of California, Miss Joan Goodman of California and Sister Christine Marie of Clinton; six grandchildren; and many nieces and nephews.

Clara Wellman

Clara M. Wellman of 2015 Ohio St., Quincy, Ill. died Feb. 14, 1981 at the age of 89.

Funeral services were held Feb. 17 at the Hansen-Spear Funeral Home in Quincy with Dr. Hugo Kaeding officiating. Burial was in Greenmound Cemetery.

Mrs. Wellman was born Dec. 18, 1891 to William H. and Johanna H. Siebrasse Hoener and resided all of her life in Quincy. On June 27, 1917 she married William Wellman who preceded her in death July 16, 1962.

Clara Wellman is survived by one son, Harold W. Wellman of St. Johns; one grandson, Harold Wellman, Jr. of Pompano Beach, Fla.; and one granddaughter, Amy Dee Wellman of Vero Beach, Fla. She was preceded in death by three brothers and four sisters.

Raymond Griffith

Raymond C. Griffith, 64, of 211 S. Traver in St. Johns passed away Thursday, Feb. 12, 1981 at his home.

Funeral services were held at the Osgood Funeral Home Feb. 16, and burial was in Mt. Rest Cemetery. Griffith was born in Ban-

nister March 25, 1916 to Clifford and Gertrude Moore Griffith. He had lived in St. Johns since 1949 and was employed by Sealed Power Corp. He married Lillian Holecheck in Ashley.

Raymond Griffith is survived by his wife Lillian; three sons, Kenneth of St. Johns, Edward of Arkansas, and Donald of Mason; two daughters, Mrs. Joann Osookie of Trenton and Mrs. Carol Bauer of Grand Ledge; two sisters, Mrs. Janette Gangle of Texas and Mrs. Helen Brogan of Arizona; 15 grandchildren and one great-grandchild.

Nina Dutcher

A longtime St. Johns area resident, Nina L. Dutcher of 2657 W. Parks Road passed away Thursday, Feb. 12, 1981 at Clinton Memorial Hospital following a long illness. She was 94.

Funeral services were held at the Osgood Funeral

Home Feb. 16 with the Rev. Brian Sheen of the Pilgrim United Methodist Church officiating. Burial was in Mt. Rest Cemetery.

Mrs. Dutcher was born in Riley Township Sept. 12, 1886 to Elim and Martha Philpott Cutler, attended country schools, and graduated from Upsilanti State Normal College. On April 23, 1908 she married Guy D. Dutcher who preceded her in death in November, 1954.

Mrs. Dutcher was a homemaker; a life member of the Order of the Eastern Star, Chapter 79; and a former Extension class leader.

Nina Dutcher is survived by one daughter, Mrs. Geraldine Whyman of St. Johns; one brother, Kenneth Cutler of Manistique; and several nieces and nephews. One daughter, Dorothy, preceded her in death.

ohns; one brother, Ken-

★ Youth training

(Continued from page 1)

call him at the intermediate office. The employer is reimbursed for 100 percent of the wage making the program a benefit to government, school and non-profit groups in the county.

Griffin said some of the most successful training slots have been with Clinton Memorial Hospital, the County 4-H Extension office, the area schools and small government units.

"The point of the program is for entry level jobs only," Griffin said. "We are giving these youngsters an opportunity for their first job. We don't necessarily expect them to grow up to be janitors or secretaries."

Last year training slots included office and custodial work at the area high schools, cafeteria and x-ray department jobs at Clinton Memorial, library and audio visual work at Ovid-Elsie school. Griffin said that 40 to 45 percent of the jobs are not custodial.

An additional part to Griffin's CETA grants this year includes supervision training for older youths (age 18-21) through a Summer Youth Employment program. They must be CETA eligible and will be paid a higher hourly wage.

Griffin explained that all the employment training programs include classes in job search skills, work attitudes, grooming and dress. "Students actually go out and apply for jobs on their own as part of these classes," he said.

The young people who participate are economically disadvantaged or physically or mentally handicapped. Members of families receiving ADC aid are also automatically eligible. The program serves young people between 14 and 21 years of age.

neth Cutler of Manistique; and several nieces and nephews. One daughter, Dorothy, preceded her in death.

Clare Zuker

A lifelong St. Johns area resident, Clare E. Zuker, 47, of R 6 Krepps Road, passed away Monday, Feb. 16, 1981 in Lansing General Hospital.

Funeral services will be held at St. Joseph Catholic Church Friday, Feb. 20 at 11:30 a.m. A Rosary will be recited at 7:30 p.m. Thursday at the Osgood Funeral Home. Burial will be in Mt. Rest Cemetery.

Zuker was born in St. Johns April 18, 1933 to William and Gertrude Henning Zuker. On August 17, 1955 he married Elsie Thelen.

Zuker was employed by the Zuker Construction Company and was a member of St. Joseph's Church and the Knights of Columbus.

Clare E. Zuker is survived by his wife, Elsie; three daughters, Nancy Zuker of Grand Rapids, and Kay Zuker and Lynne Zuker at home; two sons, Thomas of DeWitt and Lee at home; and two brothers, Russell of Lansing and Robert of St. Johns.

★ Morning musicale

(Continued from page 12)

in a musical setting by Franz Schubert.

Concluding the evening's program was John Anderson singing four selections from "West Side Story," which was a modern adaptation of the famous Shakespeare

work, "Romeo and Juliet." He was accompanied by Mrs. Maurice Witteveen. The next meeting will be Feb. 26 at 9:45 a.m. at the home of Mrs. Julia Thornton. American Music will be the subject of the program; and Mrs. Caudy, president from 1962-63 and 1975-76, will serve as honorary chairman.

EMPLOYED MOTHERS

FAMILIES AND CHANGE

**MICHIGAN STATE UNIVERSITY
COOPERATIVE EXTENSION SERVICE
FAMILY LIVING EDUCATION**

When mom joins the labor force, the whole family must adjust to many changes. One source of good information to help deal with those changes is **EMPLOYED MOTHERS—FAMILIES AND CHANGE**, an all new newsletter series by the MSU Cooperative Extension Service. Issues will cover topics like:

- Balancing Demands of Home, Job, Childbearing
- Dealing With Guilt
- How Your Family Can Help
- Problems Faced by Single Working Mothers
- How Mom's Working Affects Children

\$1 for 6 issues, mailed monthly starting in March.
Mail this coupon by February 23 to:

**County Extension Office
306 Elm Street
St. Johns, MI 48879**

YOUR NAME _____

CITY _____ ZIP _____

COUNTY _____ TELEPHONE _____

NOTICE

**CITY OF ST. JOHNS
ZONING BOARD OF APPEALS
March 4, 1981**

The St. Johns Zoning Board of Appeals will meet Wednesday, March 4, 1981 at 7:30 p.m. in the commission chambers at 121 E. Walker Street. Enter through the police department entrance.

PURPOSE: An appeal from Joe Mesh for a variance to allow a rear yard on a group housing development to be 35 feet from the development boundary property line.

The group housing development provisions require a rear yard on the development boundary property line of 40 feet.

PROPERTY ADDRESS: 809 N. Lansing St.
TAX ROLL NO.: 19-300-421-000-001-00
100 ft of lot 3; lot 5 exc. S 105 ft; lot 6 exc. S 120 ft of W 20 1/2 ft; W 331 ft lot 7 and W 20 ft lot 7.

LEGAL DESCRIPTION: Perrins second add., lot 1; the W 100 ft of lot 3; lot 5 exc. S 105 ft; lot 6 exc. S 120 ft of W 201-2 ft; W 331 ft lot 7 and W 20 ft lot 7.

**Diane M. Edwards
Zoning Administrator**

224-051

Blood. It has always been better to give than to receive.



Much has changed since the Red Cross blood program started in 1947. But one thing hasn't. Needing blood has always been a lot harder than giving it. Needing blood is often a matter of life and death. Giving blood is quite easy. It is a fast, simple, carefully done process.

So, if there's a blood drive where you work, please give. If there isn't, call your local Red Cross chapter to find out where you can give.

You'll be helping us celebrate our 100th birthday by giving the best gift of all—life.

Red Cross: Ready for a new century.



Ad Council A Public Service of This Newspaper & The Advertising Council



Know your director

Meet George Wizner

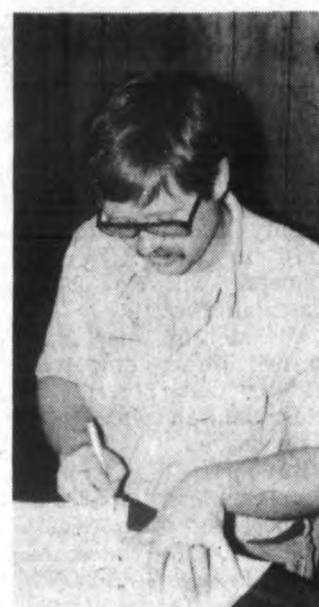

George J. Wizner, was elected as a director on the Farm Bureau board to represent the townships of Ovid and Victor. He replaced Ted Ashley who resigned in October.

Wizner owns and operates a 175 acre fruit and cash crop farm on Round Lake Road. He is 29 years old and has farmed for 15 years. He and his wife, Christine, have recently opened a farm market which is an expansion of their U-Pick operation. They raise apples, peaches, strawberries, asparagus, pears and raspberries. Their market handles these products as well as other produce and items not raised on the farm.

Other cash crops include corn, soybeans, oats and wheat.

The Wizners have two children, Kelly and Tracy, and are active in community affairs. He enjoys hunting, fishing and football. He is a member of the Michigan State Horticultural Society, International Dwarf Fruit Tree

(Continued on page 19)

Blue Cross enrollment open

Farm Bureau members who wish to enroll in the Farm Bureau group Blue Cross-Blue Shield plan may do so during the first 15 days of March by contacting the County Farm Bureau office.

Farm Bureau offers two types of coverage, the Comprehensive (full) or the Econo Plan, a 30 percent co-pay contract.

The comprehensive coverage pays the full cost of either a semi-private or ward whichever is

selected, plus all of the other necessary in-hospital expenses. It covers reasonable charges by the physician for either surgery or medical care as well as lab, x-ray, or other diagnostic services. The comprehensive plan has a Master Medical rider which refunds 90 percent of all prescription drug costs, doctor's office visits, ambulance, dental care resulting from an injury to the teeth, allergy tests, and many other out-of-hospital

costs after the subscriber has incurred \$100 for one person, or \$200 for a family during a calendar year.

The Econo Plan, on the other hand, does not carry the Master Medical rider and shares the cost of hospital and doctor charges with the subscriber responsible for 30 percent of the hospital bill (but not more than \$600 for any one admission) and 30 percent of the doctor's reasonable charges.

Health care costs are at an all time high. The risk of being caught without adequate protection could be disastrous. Contact the

county Farm Bureau office today to enroll in the finest protection available. Coverage for 1980 Farm Bureau members with 1981 dues paid by Jan. 31 would be effective May 20. New Farm Bureau members would need to meet enrollment requirements but could be effective that same date.

March 1 - 15 is also the time when currently enrolled Farm Bureau members can make changes in present coverage. Remember all additions or deletions from contracts should be made during the year within 30 days of their occurrence.

Husbands feted by Farm Bureau women

"Oh to be in England" was the general impression brought about at a recent Farm Bureau Women's meeting when slides of that country were shown. Robert Borton and his daughter, Faith, showed slides of their recent trip to the British Isles at a Men's Night dinner held Feb. 3 at the Farm Bureau office.

Dinner was served by the members to their spouses. Chairman Mrs. William Kissane welcomed those present and gave a few an-

nouncements. She introduced Marilyn Knight, County Farm Bureau Secretary, who gave a short presentation on Medicare and Blue Cross-Blue Shield Complementary benefits.

The Bortons presented their slides and narration which were especially interesting since they dealt with various aspects of agriculture in Great Britain. The Bortons were in England visiting their son, Larry, who was serving in the U.S. Army.

Farmers set record

For the second year in a row Michigan farmers set production records for corn and soybeans, according to the Michigan Agricultural Reporting Service. The state's corn production of 247 million bushels is four percent above last year's record crop.

Soybean production at 30.4 million bushels was virtually unchanged from last year's record level, only surpassing it by 100,000 bushels.

Sugarbeet production increased 22 percent this fall with better yields harvested from more acres this season. Popcorn production at 19 million pounds was up three percent while alfalfa hay production climbed one percent with over 3.2 million tons cut.

Nationally, corn production declined 16 percent to just over 6.6 billion bushels due to lower yields in the traditional corn growing

states. For the same reason soybean production declined 20 percent to 1.8 bushels.

Legal rights forum is planned

A Legal Rights and Responsibilities forum will be held Feb. 19 in Ingham County. It is open to any farmer and will feature speakers from law enforcement and the judiciary.

S&H FARMS
 SPERRY NEW HOLLAND case
 SERVICE FARM EQUIPMENT SALES
 US 27 & French Rd. St. Johns
 224-3264

STIHL CHAIN SAWS... On SALE

 Stihl Model 009 (w/14" bar) from **\$129.88**
FULLER'S SPORT & LAWN CENTER
 4607 W. Saginaw
 4 Bks. east of Lansing Mall
 Phone 321-3570

Protect the price. Protect the profit.

WITH HEINOLD'S GUARANTEED HOG PRICE PROGRAM!
 Heinold's Guaranteed Hog Price Program lets you lock in the price your hogs will bring weeks, even months in advance of marketing time. It protects your profit and takes away the worries about a drop in hog prices, so you can concentrate on raising the best hogs possible.
 For more information, including the guaranteed price for the month your hogs will be ready, call the profit protector—Heinold Hog Market.

 CALL COLLECT
Pewamo
517-593-2180

1982
1981
1980
1979
1976
1975
1970

FREE ANNUAL REVIEW SERVICE

A Farm Insurance MUST!

Now, for no cost but some well-spent time, your Farm Bureau Mutual Insurance agent can show you how important an annual insurance review is to you.

HOW AND WHEN SHOULD NEW MACHINERY BE ADDED TO YOUR FARMOWNERS POLICY? WHAT EFFECT IS INFLATION HAVING ON YOUR FARMING OPERATIONS? WILL TAX LAW CHANGES HAVE A STRONG IMPACT ON YOU? Your Farm Bureau Mutual agent will take the time and effort to help you answer these questions. You'll better understand where you should spend dollars and where you shouldn't. It's that type of commitment that earns the respect of Michigan's farmers.

DEPENDABLE, PROFESSIONAL, TIMELY ANNUAL REVIEW SERVICE... ANOTHER REASON WHY FARM BUREAU MUTUAL IS MICHIGAN'S LARGEST FARM INSURER.



Ron Motz
224-3255



Leon Feldpausch
224-3256



Dale Simmon
593-3104



Mark Simmon
593-3104



Dale Feldpausch
224-3255

407 E. Gibbs St. St. Johns, MI

FARM BUREAU INSURANCE GROUP

FARM BUREAU MUTUAL • FARM BUREAU LIFE • COMMUNITY SERVICE INSURANCE

New Manpower director named

Keith Peterson, 25, of Kalkaska has been hired as the new Manpower Director in Clinton County. Peterson, replaces Thomas Chatel, who resigned in December to return to college.

Peterson completed his undergraduate and graduate work at Central Michigan University in Mt. Pleasant. He received his master's degree in public administration in December.

His main duties include working with the contract portion of the Comprehensive Employment Training Act. Peterson indicated Friday he hopes to work in other areas of the field in an effort to secure funds for On the Job Training programs.

"Right now there just aren't any funds available for this program," he said. "There aren't jobs

available for people because of the economy, but if we tell an employer we can subsidize the training of an employe and he works out, normally the employer will keep the worker." He added, "This kind of program makes people more employable.

Peterson also indicated because this year's budget is already set, he may have to wait until next year to implement the program.

Peterson, who is single, was hired Clinton County for \$14,500. He is living in St. Johns and enjoys all kinds of sports including football, basketball, downhill and cross country skiing, and jogging and running.

"St. Johns is really a good place to start out," he said. "People take the time to say hello and that's really nice."



This was the scene on Clinton Avenue last Wednesday morning, Feb. 11, following a storm that was billed as the winter's worst to date.

Heavy snow on Tuesday, followed by freezing rain and high winds, served to make most side

roads impassible. Events had to be canceled; and schools and offices, including county offices and the Clinton County News, were closed for the day. (Photo by Jean Martin)

★Helps Vets

(Continued from page 2)

They also bring back some medications.

A lot of people in Clinton County however, have been getting their prescriptions by mail for a long time.

"I guess the real problem is in knowing what services Ingham County actually provides to this county," said Sirrine.

Sirrine normally fills out between 100 and 150 forms a year for veterans in the county.

The veteran coordinator says there is a lot of red tape involved with filling out the forms and they can be very confusing.

"In most instiis easier for a veteran to go to the bank instead of filling out the paperwork for a loan to build or buy a home," Sirrine said. "Especially when you send out an application and six months later you haven't heard anything."

If anyone is in need of veteran services in Clinton County they should call Sirrine at 224-4285.

★Wizner

(Continued from page 18)

Association, East Michigan U-Pick Association, MACMA and Ionia, Montcalm, Clinton Pomsters Club.

The goal he has set for himself is to produce the highest quality crops, at the highest possible production, at the most optimum dollar input.

He hopes to achieve the highest possible return for his quality crop from both direct on farm marketing, and indirect commodities such as futures, storage and elevators marketing systems.

Wizner is optimistic about the future. He has a choice spot for fruit growing. His Round Lake Fruit Farm is on the highest hill in southern Clinton County and therefore the Wizners don't anticipate much damage from frost. The loam soil is excellent for growing fruit trees.

Soybean day set Feb. 25

The advantages of narrow row soybean production, a report on yield results for the 1980 soybean varieties, and weed control for soybeans is part of the Mid-Michigan Soybean Day program Feb. 25 from 9 a.m. to 5 p.m. at the Saginaw Civic Center.

Dr. Richard Cooper from the USDA - Ohio state University will talk on increased yields from narrow row soybean planting. Cooper is one of the foremost soybean breeders in the country and has done research on developing semi-dwarf soybean varieties.

Cooper will be joined by

MSU soybean specialists who will talk on how narrow row production, less than 20 inches, can control late germinating weeds, reduce soil erosion, and make harvesting more efficient by increasing podding height and decreasing lodging.

MSU crop and soil science specialists will present the soybean performance report for 1980. This report includes the yield test results of more than 100 soybean varieties that were grown in Michigan. Information on new varieties will also be presented.

Weed control and marketing information will complete the program. Herbicide application and how to deal with such problem weeds a velvetleaf and jimsonweed will be mentioned. Efficient marketing strategies will be discussed by an industry representative.

In addition to speakers, the Michigan Soybean Committee will report on the Michigan soybean check-off program. There will also be 40 exhibitors with displays on fertilizers, chemicals, equipment and seed information. The Mid-Michigan Soybean Day is sponsored by the Michigan Soybean Committee and the MSU Cooperative Extension Service.

BOB'S AUTO BODY, INC.
1005 North US-27 Phone 224-2921

CETA Jobs Available
CLINTON COUNTY - Matron - \$5.42 per hour. Acts as Correction Officer as needed for female inmates and performing kitchen and clerical tasks, including counter assistance, acting as a temporary dispatcher and transporting wards of the county.

NOTICE
BOARD OR REVIEW MEETINGS
CITY OF ST. JOHNS

Notice is hereby given to all property owners in the City of St. Johns, County of Clinton, State of Michigan, that the assessment roll for year 1981, will be available for inspection and review at the City Hall, 121 E. Walker Street, St. Johns, on the following dates and times:

Monday, March 9, 1981 from 9:00 a.m. to 12:00 noon and 1:00 p.m. to 4:00 p.m.
Tuesday, March 10, 1981 from 9:00 a.m. to 12:00 noon and 1:00 p.m. to 4:00 p.m.

The tentative County Equalization ratio and multiplier for the City of St. Johns:

	RATIO	MULTIPLIER
Real Property:		
Residential	3.469%	1.4413
Commercial	.3743%	1.3358
Industrial	.3743%	1.3358
Personal Property	.50%	1.0000

Diane M. Edwards
City Assessor
224-062

Prairie Creek Golf Course
Now taking memberships.
FAMILY RATES AVAILABLE
10% discount if paid by April 1st.
Call: 669-3091, 669-3063
or 669-7540

LOW COST DENTURES
FROM
MICHIGAN LICENSED DENTISTS
CALL TOLL FREE 1-800-292-4708
Michigan Dental Referral Service will furnish names of providing dentists 8 to 5, Mon. thru Fri.
Sponsored by
MICHIGAN DENTAL ASSOCIATION
FULL DENTURES ONLY

DeWitt Grain
is proud to announce the addition of bulk fertilizer and spreader rental. . . To better serve the DeWitt, Bath and Laingsburg area. Call now and save on fertilizer prices before March 1 increase.
669-6684 or 669-5950
DeWitt Grain
940 Round Lake Road
DeWitt, Michigan

Annual Tax Sale

IN THE CIRCUIT COURT FOR THE COUNTY OF CLINTON ORDER FOR HEARING NO. 80-2830

In the Matter of the Complaint of the State Treasurer of the State of Michigan, for and in behalf of said State, for the sale of certain lands for taxes assessed thereon.

On reading and filing the Complaint of the State Treasurer of the State of Michigan praying for a judgment in favor of the State of Michigan, against each parcel of land therein described, for the amounts therein specified, claimed to be due for taxes, interest and charges on each such parcel of land, and that such lands be sold for the amounts so claimed by the State of Michigan.

It is ordered that said complaint will be brought on for hearing and judgment at the March term of this Court, to be held at St. Johns in the County of Clinton, State of Michigan, on the 2nd day of March A.D. 1981, at the opening of the Court on that day, and that all persons interested in such lands or any part thereof, desiring to contest the lien claimed thereon by the State of Michigan, for such taxes, interest and charges, or any part thereof shall appear in said Court, and file with the clerk thereof their objections thereto on or before the first day of the term of this Court above mentioned, and that in default thereof the same will be taken as confessed and a judgment will be taken and entered as prayed for in said complaint. And it is further ordered that in pursuance of said judgment the lands described in said complaint for which a judgment of sale shall be made, will be sold for the several taxes, interest and charges thereon as determined by such judgment, on the first Tuesday in May thereafter, beginning at 10 o'clock a.m. on said day, or on the day or days subsequent thereto as may be necessary to complete the sale of said lands and of each and every parcel thereof, at the office of the County Treasurer, or at such convenient place as shall be selected by him at the county seat of the county of Clinton, State of Michigan, and that the sale then and there made will be a public sale, and each parcel described in the judgment shall be separately exposed for sale for the total taxes, interest and charges, and the sale shall be made to the person paying the full amount charged against such parcel, and attesting a conveyance of the smallest undivided fee simple interest therein; or, if no person will pay the taxes and charges and take a conveyance of less than the entire thereof, then the whole parcel shall be sold for taxes, interest and charges, such parcel shall be passed over for the time being, and shall, on the succeeding day, or before the close of the sale, be reoffered, and if on such second offer, or during such sale, the same cannot be sold for the amount aforesaid, the County Treasurer shall bid off the same in the name of the State.

Witness the Hon. Timothy M. Green, Circuit Judge, and the seal of said Circuit Court of Clinton County this 9th day of January A.D. 1981.

Countersigned, JANE SWANCHARA, Clerk.

TIMOTHY M. GREEN, Circuit Judge

STATE OF MICHIGAN IN THE CIRCUIT COURT FOR THE COUNTY OF CLINTON FILED: January 9, 1981 Jane Swanchara Clerk of Clinton County

In the Matter of the Complaint of the State Treasurer of the State of Michigan, for and in behalf of said State, for the sale of certain lands for taxes assessed thereon.

TO THE CIRCUIT COURT FOR THE COUNTY OF CLINTON, LOREN E. MONROE, State Treasurer of the State of Michigan, respectfully shows unto the Court:

- 1. That he is the State Treasurer of the State of Michigan and makes and files this complaint under, by virtue of and pursuant to the provisions of Act No. 206 of the Public Acts of 1893, as amended, and Act No. 380 of P.A. 1965, as amended.
2. That Schedule A annexed hereto is the tax record required by the act first above mentioned and contains the description of all lands in the aforesaid county upon which taxes, which were assessed for the years mentioned therein, have remained unpaid for more than one year after they were returned as delinquent, the description of all lands in said county heretofore bid off in the name of the State and thus held and upon which taxes which were assessed subsequent to the tax for which such lands were sold to the State have remained unpaid for more than one year after they were returned as delinquent.
3. That extended separately in said schedule against each description of said lands therein contained are (a) the total amount of delinquent taxes upon said description for the non-payment of which the same may lawfully be sold at the next annual tax sale, (b) interest computed thereon as provided by law to the first day of May, next ensuing, (c) a collection fee of four per cent which shall be a minimum of \$1.00 as provided by Section 211.59, C.L. 1970, as amended, and (d) \$5.50 for expenses, all in accordance with the provisions of the act first above mentioned.
4. That all of the aforesaid taxes, interest and charges are valid, delinquent and unpaid, and have remained delinquent and unpaid for sufficient time to authorize and require, as provided by the foregoing acts, the sale of the aforesaid parcels of land against which they were assessed and are extended in said schedule at the next annual tax sale for the non-payment thereof, and that the said taxes, interest, collection fee and expenses so extended in said schedule against each parcel of land therein described constitute a valid lien upon each of the said several parcels of land described in said schedule as therein and against which extended in favor of the people of the State of Michigan, the payment of which lien this court may enforce as a preferred or first claim upon such lands by the sale thereof.

Wherefore your plaintiff prays:

- a. That within the time provided by law this court may determine and adjudge that the aforesaid taxes, interest, collection fee and charges are valid and constitute a valid lien upon each of the said several parcels of land described in said schedule as therein extended.
b. That within the time provided by law this court make a final judgment in favor of the State of Michigan against each parcel of said lands for the payment of the several amounts of taxes, interest, collection fee and expenses as computed and extended in said schedule against the several parcels of land therein contained, and the amounts listed in the column headed "aggregate" shall constitute the amounts adjudged against the said several parcels unless so amended by this court.
c. That said judgment provide that in default of the payment so ordered of the said several sums computed and extended against said lands in said schedule, the said several parcels of land, or such interest therein as may be necessary to satisfy the amount adjudged against the same shall severally be sold as the law provides.
d. That your plaintiff may have such other and fur-

ther relief in the premises as to this court may seem just and equitable.

And your plaintiff will ever pray, etc.

Dated: January 7, 1981

Loren E. Monroe State Treasurer of the State of Michigan for and in behalf of said State

SCHEDULE 'A' TAXES OF 1978 AND PRIOR YEARS

Table with columns: Sale No., Description of Parcel, Years for Which Delinquent, Total of Taxes, Interest and Charges Due in Said Years Dollars Cents. Includes Township of Bath Sections 1-36, TSN-R1W and various land parcels.

Table with columns: Sale No., Description of Parcel, Years for Which Delinquent, Total of Taxes, Interest and Charges Due in Said Years Dollars Cents. Includes Township of Bath TSN-R1W and various land parcels.

Table with columns: Sale No., Description of Parcel, Years for Which Delinquent, Total of Taxes, Interest and Charges Due in Said Years Dollars Cents. Includes Township of Bath TSN-R1W and various land parcels.

Table with columns: Sale No., Description of Parcel, Years for Which Delinquent, Total of Taxes, Interest and Charges Due in Said Years Dollars Cents. Includes Township of Bath TSN-R1W and various land parcels.

Sale No.	Description of Parcel	Years for Which Delinquent	Total of Taxes, Interest and Charges Due in Said Years Dollars and Cents	Sale No.	Description of Parcel	Years for Which Delinquent	Total of Taxes, Interest and Charges Due in Said Years Dollars and Cents	Sale No.	Description of Parcel	Years for Which Delinquent	Total of Taxes, Interest and Charges Due in Said Years Dollars and Cents	Sale No.	Description of Parcel	Years for Which Delinquent	Total of Taxes, Interest and Charges Due in Said Years Dollars and Cents				
TOWNSHIP OF DALLAS T7N-R4W				TOWNSHIP OF DeWITT T5N-R2W				TOWNSHIP OF DeWITT T5N-R2W				TOWNSHIP OF DeWITT T5N-R2W				TOWNSHIP OF DUPLAIN T8N-R1W			
157	Com. 50 ft. E of NE cor of block 3 of Lances Add. for beg. E 91 ft. S 333 ft. W 141 ft to E line of Blk 3, N along line 183 ft. E 50 ft. N 150 ft. to beg.	1978	1607.66	S89°56'00" W 463 ft., S0°15'50" E 220 ft., S89°56'00" W 198 ft. to the W in of the NE 1/4 of the NE 1/4 of sd Sec 17, th S0°15'50" E 980.79 ft. alg sd W in, th N89°44'10" E 115.46 ft., N39°01'30" E 180.89 ft., N0°15'50" W 490 ft., N89°56'00" E 225 ft. th N 50°04'44" E 234.40 ft., N11°18'22" E 122.18 ft., N0°04'00" W 300 ft. to POB	1978	557.52	221	Beg 975 ft E of SW cor of Section 23 E 132 ft., N 660 ft., W 132 ft., S 660 ft. to beg	1978	157.73	258	Beg 100 ft S of NW cor Lot 31, S 50 ft. E 132 ft., N 50 ft., W 132 ft. to POB	1978	114.82	290	E 182 ft of W 413 ft of N 244 ft of E 3/8 of NW 1/4 of Sec 14	1978	675.03	
LANCES ADDITION				PRAIRIE VIEW SUBDIVISION				BOICHOT ACRES NO. 2				NORTHDAL FARM				292			
158	N 70 ft of Lots 10 and 11, Block 1	1978	462.27	182	Lot 6.	1978	221.49	223	Lot 68	1978	683.20	259	Beg 150 ft S of NW cor Lot 31, S 40 ft. E 132 ft., N 40 ft., W 132 ft. to POB	1978	94.04	293	Parcel of land in NE corner of NE 1/4 of NW 1/4 of Sec 19, 12 rods N & S by 40 rods E & W	1978	431.39
TOWNSHIP OF DEWITT SECTION 1-10 T5N-R2W				COUNTRY MEADOWS ESTATES				CLINTON VILLAGE				BOPPS SUBDIVISION				294			
159	Beg at pt in cent of instn of US 27 & road 104 S 11 rods 9 1/2 ft., E 8 rods, N 19 rods 7 ft., SWly in cent of rd 104 11 rods 15 ft to beg, Section 3	1978	608.04	185	Lot 149	1978	159.38	224	Lot 42	1978	28.31	261	Lot 38	1978	1200.13	295	A parcel of land measuring 150 ft E & W, by 120 ft N & S out of SW cor of N 1/2 of SW 1/4 of Sec 21	1978	682.47
160				186				225				262				297			
160	Com 11 rds 9 1/2 ft S & 8 rods E of intsn of US 27 & Grand River Road E 8 rods, N 28.36 rods, to sd Grand River Road, SWly alg sd rd 12 rods S 19 rods 7 ft to beg, part of NW 1/4 of Section 3	1978	32.14	186	Lot 46	1978	525.14	225	Lot 43	1978	28.31	262	Lot 30	1978	189.76	297	Beg at W 1/4 post Sec 22, E 1320 ft., S 660 ft., W 880 ft., S 198 ft., W 440 ft., N 858 ft. to beg	1978	285.31
162				187				226				264				298			
162	S 100 ft of W 1/2 of NW 1/4 of Section 3 also W 1/4 of SW 1/4 lying N of Lookingglass River	1978	2146.94	187	Lot 51	1978	2698.52	226	Lot 44	1978	28.31	264	E 120 ft of Lot 11	1978	870.19	298	Beg at pt 1188 ft N from SW cor, Sec 22, N 594 ft., E 440 ft., S 594 ft., W 440 ft. to beg	1978	908.29
164				188				227				265				299			
164	Beg 1320 ft W & 660 ft S of NW cor of Section 10 S 1406.29 ft., W 665 ft., N 1405.79 ft., E 665 ft. to POB	1978	411.27	188	Lot 46	1978	525.14	227	Lot 46	1978	28.31	265	Lot 75	1978	60.82	299	S 1188 ft of W 440 ft of W 1/2 of SW 1/4 Sec 22 exc beg 891 ft N of SW cor, E 198 ft., N 198 ft., W 198 ft., S 198 ft. to beg	1978	156.04
165				189				228				266				300			
165	Beg at NW cor Lot 7, Hope Subd Section 10 N 55.44 ft., N 16D50'E 242.34 ft. S 89D30'30" E 131.13 ft. SOD25'30" W 130 ft., E 18.87 ft., N 649.91 ft., W 150 ft., N 440 ft., E 150 ft., N 138.21 ft., W 665 ft., N 410.8 ft., W 460.6 ft., S 397.8 ft., E 89.9 ft., S 172 ft., W 220 ft., S 66 ft., E 230 ft., S 167 ft., E 360 ft., N 24.65 ft., E 317.4 ft., S 730 ft SWly 233.33 ft. to NW cor Lot 8, Hope Subd E 90 ft SEly to POB	1978	808.10	189	Lot 113	1978	3007.54	228	Lot 47	1978	28.31	266	Lot 29	1978	219.30	300	Com 54 rds N of SW cor Sec 22, E 12 rds, N 12 rds, W 12 rds, S 12 rds to beg	1978	1171.76
166				190				229				267				301			
166	Beg at pt which is 2054 ft S OD53' & 70 ft N89D08'E of sec cor common to Sec 3, 4, 9 & 10 SOD53'E 167 ft N 89D08'E 220 ft., N OD53'W 172.01 ft., S 89D08'W 89.9 ft S86D55' W 131.2 ft to POB	1978	4172.71	190	Lot 134	1978	407.84	229	Lot 48	1978	40.43	267	Beg at pt 1146 1/4 ft S & 50 ft E of NW corner of Section 34, E 150 ft., S 50 ft., W 150 ft., N 50 ft. to beg	1978	110.83	301	Beg 346 ft S of NE cor of S 75 acre of NE 1/4 of Sec 27, S 300 ft., W 345 ft., N 300 ft., E 345 ft. to beg	1978	590.85
167				191				230				268				303			
167	Beg at NW cor of Lot 15, Forest Hills, Section 10 E 230 ft., N 167 ft., W 230 ft., S 167 ft. to beg	1978	537.69	191	Lot 79	1978	414.72	230	Beg 165 ft N of SW corner of SE 1/4 of NE 1/4 of Section 28 N on 1/8 line 1155 ft., to 1/8 line running E&W, E on E&W 1/8 line 457 ft. to W line of MUTRR, SWly along RR 1156.4 ft., W parallel with E&W 1/4 line of sec, 374 ft. to beg subj to right of owners of premises on S to use W 10 ft of above des premises for R/W, also right for driveway purposes, N 10 ft of S 175 ft of that portion of SE 1/4 of NE 1/4 of Sec 28, extending due E from said S 10 ft to US 27	1978	1064.05	268	Beg at pt 1196 1/4 ft S & 50 ft E of NW cor of Section 34, E 150 ft., S 50 ft., W 150 ft., N 50 ft. to beg	1978	110.83	303	All that part of W 1/2 of NW 1/4 lying N of Highway, Sec 28 T8N-R1W	1978	203.58
SECTION 10-16 T5N-R2W				COUNTRY MEADOWS ESTATES				HACKER ACRES				SECTION 34-35-T5N-R2W				305			
168	Com at SE cor Lot 1, Forest Hills Subd, Section 10 N2D33'E 243 ft., N 89D39' E 20.8 ft., N OD 43'W 100.8 ft. to beg, N 1338.33 ft., E 317.4 ft., S 730 ft., SWly 233.33 ft. to NW cor of Lot 8, Hope Subd, W 30 ft., S 155 ft., E 30 ft., S 220 ft. to SW cor Lot 9 Hope Subd, E 90 ft., S 10 ft., W 90 ft., N 10 ft., W 288.8 ft. to Beg, Also A portion of land beg at pt 1442 ft. S & 1669.2 ft. W of cent of Section 10 W 15 ft., N 175 ft., E 15 ft., S 175 ft. to beg	1978	147.38	192	Lot 76	1978	407.84	232	Lot 32	1978	232.77	270	E 1/2 of NW 1/4 of SE 1/4 Section 34	1978	823.94	305	Village Lots 154, 155 and 156, Sec 29, Mapleton	1978	245.70
169				193				233				271				306			
169	Beg 571.6 ft W of cent of sec 10, W 739.5 ft th S 649.91 ft., E 743.13 ft., N 612 ft. to POB	1978	215.30	193	Lot 134	1978	407.84	233	Lot 33	1978	1356.03	271	Com 180 ft W of NE cor of W 1/2 of W 1/2 of NE 1/4 of Section 35, S 233 ft., W 100 ft., N 233 ft., E 100 ft. to beg, exc R/W for US 127 limited access	1978	689.47	306	Com 36 rds E of SW cor of E 1/2 of SE 1/4 of Sec 29, N 20 rds, E 8 rds, S 20 rds, W 8 rds to beg	1978	499.43
170				194				234				272				308			
170	Com at intsn of W sec in of Sec 10 & cent of Webb Road S alg sd sec in 46 rods, E 28 rods N to cent of sd rd NWly alg sd cent in to beg	1978	2031.78	194	Lot 23	1978	2402.36	234	Lot 52, except East 359.91 ft	1978	195.79	272	Com at pt 297 ft N of SW cor of SE 1/4 of SE 1/4 of Section 35, N ax 8 rods E 330 ft., S 8 rods W 330 ft. to POB also E 1/4 of S 1/4 of SE 1/4 of SE 1/4 of sd sec exc beg 264 ft E & 363 ft N of SW cor thereof, N 160 ft., E 408.4 ft., S 160 ft., W 408.4 ft., also exc beg at SW cor thereof E 330 ft., N 99 ft., W 330 ft., S 99 ft. to POB	1978	481.31	308	W 1/2 of E 1/2 of SW 1/4, Sec 33	1978	282.83
171				195				235				273				309			
171	S 6 1/2 acres of S 1/4 of W 1/2 of SW 1/4 of SW 1/4 of Section 11	1978	644.73	195	Lot 18	1978	38.58	235	Lot 56, except E 300 ft and W 59.91 ft of East 359.91 ft of Lots 52, 53, and 54	1978	132.89	273	Beg 562.75 ft W of SE cor of NE 1/4 of SE 1/4 Section 35, W 55 ft., N 699.8 ft. to RR NE alg RR 63.4 ft., S 631.7 ft. to beg	1978	521.55	309	W 1/2 of SW 1/4, Sec 33	1978	694.84
172				196				236				274				310			
172	Beg at SW 1/4 of SW 1/4 of Section 15 exc 3.5 A. in SE cor also exc 2 A. beg at pt on N in of sd sec N89D50'E 580.8 ft from NW cor of sd sec N 89D50'E 743.5 ft alg sd in to E in of sd sec, S OD46'E 117.2 ft alg sd E in S89D50'W 743.5 ft NOD46'W 117.2 ft to POB also exc US 27 & US 127 R/W	1978	3298.39	196	Lot 19	1978	38.58	236	Lot 14	1978	1173.29	274	Beg 442 1/2 ft N of SE cor of Sec 36, W 528 ft., S 132 ft., W 393 ft., N 247.5 ft., E 921 ft., S 115.5 ft. to POB	1978	818.92	310	Com 708.63 ft S of NE cor of Sec 35, S 215 ft., W 405.21 ft., N 215 ft., E 405.21 ft. to beg	1978	180.15
173				197				237				275				311			
173	Com in the sec in at pt 297 ft., N89D44'W from new Co. R of Sec 16 S 250 ft., E 207 ft., S 975 ft., W 200 ft., S 300 ft., W 66 ft., N 300 ft., W 163.25 ft. to E in of Walnut Estates No. 3 N 975 ft., E 156.25 ft., N 250 ft., E 66 ft. to POB	1978	3265.48	197	Lot 20	1978	38.58	237	Lot 26	1978	908.29	275	Beg at pt 1320 ft E of W 1/8 post cent of Coleman Rd Section 36, E 275 ft., N 2005.5 ft. to PCRR R/W SWly alg sd R/W to intsn of EW 1/4 in & PCRR R/W E to NS 1/8 in S 1320 ft. to POB	1978	838.87	311	S 1/2 of NW 1/4, Sec 36	1978	1448.08
174				198				238				276				312			
174	Com on NE cor of Section 16, S 1225 ft., W 356 ft. to POB, W 163.25 ft., S 178 ft., S 33DE 163.25 ft., E 86 ft., N 300 ft. to POB	1978	175.63	198	Lot 21	1978	38.58	238	Lot 27	1978	103.94	276	W 1/2 of NW 1/4 of SW 1/4 of Section 36 exc PCRR R/W	1978	418.49	312	Com 1668.81 ft E of S 1/4 post, Sec 36, N 257.89 ft., W 151.96 ft., S 257.89 ft., E 151.96 ft. to beg	1978	750.82
WALNUT ESTATES NO. 1				199				239				277				ELSIE VILLAGE ORIGINAL PLAT			
175	Com at SW cor Lot 1, Walnut Estates No. 1, Section 16 E 396 ft. to SE cor Lot 3, S 363 ft. W 396.37 ft., N 346 ft. to POB exc com at pt 1311.25 ft. W and 363 ft. S of NE cor sd sec E 396.37 ft., S 66 ft. W 165.16 ft., S 132 ft., W 66.06 ft., N 132 ft., W 165.15 ft., N 66 ft. to POB S 87D16'E 396.37 ft., SOD5'E 66 ft., N 87D16'W 165.16 ft.	1978	52.41	199	Lot 22	1978	213.13	239	Lot 22	1978	901.32	277	S 1/4 of SW 1/4 of SE 1/4 of Section 36	1978	615.19	312	Beg 26 rods 6 links South of 1/4 post on West side of Sec 12, East 13 rods, North 138 ft., West 13 rods, South 138 ft. to beg	1978	167.66
176				200				240				278				JONATHAN HICKS			
176	Outlets B&C	1978	79.37	200	Lot 4	1978	38.58	240	Lot 21	1978	96.01	278	N 1/2 of SE 1/4 of NE 1/4, Sec 1 exc parc 208 ft N & S by 208 ft E & W from SE cor, also exc beg 208 ft S of NE cor th 416 ft E & W by 208 ft N & S thereof	1978	199.32	323	Lot 4, Blk. 1	1978	601.18
177				201				241				279				SECTION 11-13-T8N-R1W			
177	Outlot A	1978	40.41	201	Lot 3	1978	38.58	241	Lot 20	1978	96.01	279	Beg 208 ft S of NE cor of E 1/2 of N 1/2 of S 1/2 of NE 1/4 Sec 1, W 416 ft., N 208 ft., E 416 ft., S alg CL of Meridian Rd 208 ft. to beg	1978	79.36	324	Com 22 rods S of E 1/4 post Sec 11, W 22 rods, S 18 rods, E 163 ft., N 75 ft., E 200 ft., N to beg	1978	562.79
178				202				242				280				MERIAM SUBDIVISION			
178	S 33 ft of N 66 ft of Lot 34, Walnut Estates No. 3	1978	26.23	202	Lot 2	1978	38.58	242	Lot 20	1978	96.01	280	Beg 236 ft E of SW cor of E 1/2 of SW 1/4 of Sec 1, N 216 ft., E 200 ft., S 216 ft., W 200 ft. to beg	1978	450.38	325	N 1/2 of Lot 18 and N 1/2 of E 1/4 of Lot 17, Block 1	1978	545.69
SECTION 17-T5N-R2W				SECTION 19-22 T5N-R2W				WM. LELAND SUBDIVISION				SECTION 35-36-T5N-R2W				SECTION 11-13-T8N-R1W			
179	Com in cent of Turner Rd 310 ft S of NE cor of W 1/2 of NE 1/4, Section 17 S on sd rd 195 ft., W 242 ft., N 195 ft., E 242 ft. to beg	1978	733.11	203	Lot 1	1978	213.13	243	West 50 ft of East 150 ft of Lot 139	1978	642.61	279	Beg 562.75 ft W of SE cor of NE 1/4 of SE 1/4 Section 35, W 55 ft., N 699.8 ft. to RR NE alg RR 63.4 ft., S 631.7 ft. to beg	1978	521.55	326	Com 22 rods S of E 1/4 post Sec 11, W 22 rods, S 18 rods, E 163 ft., N 75 ft., E 200 ft., N to beg	1978	562.79
180				204				244				281				SECTION 14-T8N-R1W			
180	N 1881 ft of E 1/2 of NE 1/4 of Section 17 W of former RR R/W in sd sec, exc a parcel 220 ft N&S by 198 ft E&W in NW cor. Also exc beg 1320 ft W & 1380 ft S of NE cor sd sec, E 240 ft., N 40D12'20" E 525.25 ft. S86D4'20" E 267.82 ft., S86D41ME 89.8ft., S03D14ME 189.4ft., S 19D06M W 635.3 ft., N51D51'W 496.4 ft., W 350 ft., to cent in of Turner Road, N100 ft To POB also exc beg 1320 ft W & 1868 ft S of NE cor Sec 17, E 280 ft N 200 ft., N 46D31'W 190.10 ft., W 140 ft., to cent in of Turner Road, S 328 ft. to POB, also exc beg on N sec. in at pt S89D56'00" W 659.40 ft from NE cor of sd sec, Com alg sd in N	1978	733.11	204	Lot 8	1978	213.13	244	South 520 ft of North 1194.5 ft of NW fractional 1/4 of SW 1/4 Sec 30	1978	396.57	281	Com at stake at NW cor of the N 1/2 of SW 1/4 of Sec 6, runn from stake S a dist of 12 1/2 rds, E 8 rds, N 12 1/2 rds, W 8 rds to beg	1978	52.55	327	Lot 8, Meriam Subd., S 75 ft. of Lot 7	1978	943.23
181				205				245				282				SANDSTONE ESTATES			
181	Com in cent of Turner Rd 310 ft S of NE cor of W 1/2 of NE 1/4, Section 17 S on sd rd 195 ft., W 242 ft., N 195 ft., E 242 ft. to beg	1978	733.11	205	Lot 7	1978	38.58	245	West 50 ft of East 150 ft of Lot 139	1978	642.61	282	Com 396 ft E of NW cor of Sec 12, S 198 ft., E 132 ft., N 198 ft., W to beg	1978	474.56	328	Lot 3	1978	71.96
182				206				246				283				SECTION 14-T8N-R1W			
182	Com in cent of Turner Rd 310 ft S of NE cor of W 1/2 of NE 1/4, Section 17 S on sd rd 195 ft., W 242 ft., N 195 ft., E 242 ft. to beg	1978	733.11	206	Lot 6	1978	38.58	246	E 40.1 ft of W 1/2 of Lot 73	1978	760.63	283	Com 10 rods W of 1/4 post on N side of Sec 14, S 16 rods, W 10 rods, N 16 rods, E 10 rods to beg	1978	756.75	329	Lot 4	1978	71.96
183				207				247				284				330			
183	Beg on S sec in 247.5 ft E of SW cor of SE 1/4 of Se 1/4 of Section 17 N 354.75 ft., E 243 ft., S 354.75 ft., W 243 ft. to POB	1978																	

Sale No.	Description or Parcel	Years for Which Delinquent	Total Taxes, Interest and Charges Due in Said Years Dollars Cents
TOWNSHIP OF DUPLAIN T8N-R1W			
331	Lot 6	1978	74.55
332	Lot 7	1978	73.28
333	Lot 8	1978	71.96
334	Lot 9	1978	70.69
TILLOTSONS ADDITION			
335	Lot 6, Block 1	1978	579.89
VANDEUSENS ADDITION			
336	Lot 13, Block 1	1978	360.47
337	Lot 12, Block 4	1978	381.87
338	Lot 7 and com. at NE corner of Lot 7, N 10 rods, W 4 rods, S 10 rods, E 4 rods to beg., Block 10.	1978	354.00
TOWNSHIP OF EAGLE SECTION 1-36-T8N-R4W			
339	Beg at SE cor of NE 1/4 of Sec 5, N 200 ft, W 864.7 ft, S 200 ft, E to beg.	1978	502.28
340	Beg 30.12 rds S of W 1/4 post of Sec 11, E 200 ft, S 11 rds, W 200 ft, N to beg.	1978	879.74
341	That part of SW 1/4 of Sec 14 lying S'ly and W'ly of Eden Trail, exc S 100 rds thereof	1978	4198.06
342	S 100 rds of that part of SW 1/4 of Sec 14 lying S'ly and W'ly of Eden Trail, exc beg 40 rds E of SW cor of Sec 14, N 20 rds, E 40 rds, S 20 rds, W 40 rds to beg, also exc that land platted as Coverts Woodland Acres	1978	809.55
344	Beg at pt 682 ft N & 1377.3 ft W of cent of Sec 16 W'ly 346.5 ft, N 390 ft to S bkn of Lkg Gl Riv, NE'ly 490 ft M/L alg S bank of sd riv, S 731 ft to beg.	1978	705.97
345	Parc of land 125 ft E & W by 150 ft N & S in NW cor of W 1/4 of S 14 A of that part of SW 1/4 of NE 1/4, Sec 21, N of US 16	1978	50.20
346	Com 33 ft E & 200 ft N of intsn of US 16 & Grange Rd, N 33 ft, E 175 ft, S 33 ft, W 175 ft to beg, Sec 21	1978	16.15
347	Com. at cen. 1/4 cor of Sec 21 N on & alg quarter line to its inter. with N R/O/W line of US Hwy No. 16, SE'ly on & alg sd R/O/W line 33 ft, M/L to its inter. with E R/O/W line of Westphalia Rd, as sd Hwy & road are now laid out & established, which is pt of beg of prop. Hereinafter des. N on & alg E R/O/W line of Westphalia Rd 125 ft, E on line parallel to N line of Sec 21, 150 ft, S to N R/O/W line of US Hwy No. 16, in NW'ly direction on & alg sd N R/O/W line to beg.	1978	571.83
348	W 4 ac of S 14 ac of that part of SW 1/4 of NE 1/4 of Sec 21 N of US 16, exc a Lot 125 ft by 150 ft in SW cor & exc N 33 ft of E 175 ft thereof.	1978	80.01
350	SE 1/4 of SW 1/4 of Sec 23 N of US 16 & S of I-96 R/W exc E 544.4 ft thereof.	1978	260.76
351	Com 666 ft N of cent Sec 26, N 1750 ft, E 575 ft M/L to cent of Landerf Brogen Drn, SE alg drn to pt 666 ft N of E W 1/4 in sd sec, W 1320 ft to Niles Rd & POB	1978	490.48
353	Com 554.75 ft N of SE cor of NE 1/4 of Sec 27, N 229 ft, W 257 ft, S 229 ft, E 257 ft to beg.	1978	413.91
355	Com at SE cor of N 1/2 of S 1/2 of NE 1/4 of Sec. 28, W 19 rds, N 250 ft, E 19 rds, S 250 ft to beg	1978	547.93
EAGLE VILLAGE LOTS & BLOCKS			
357	Lots 5 & 6, Blk 5	1978	393.21
358	Lots 2 & 3, Blk 6	1978	375.85
359	S 1/2 of E 1/2 of Lot 4, Blk 9, W 1/2 of Lot 4 exc 16 1/2 ft on W side	1978	190.68
360	W 27 ft of Lot 8, Blk 9	1978	70.08
361	All of Lot 8, Blk 9 exc W 27 ft thereof	1978	451.08
362	Lots 8 and W 1/2 of Lot 4, Blk 10	1978	387.43
363	Lot 4 & 9, Blk 11	1978	393.21
364	All Blk 18, Lots 5, 6, 7, 8, & 9 of Blk 19, & undedicated St btw blks 18 & 19, S of Gr Riv, & any land that is E of & lying betw intsn of Gr Riv Ave & RR R/W.	1978	728.86
365	All of Lot 7, Blk 20, exc RR R/O/W	1978	157.95
TOWNSHIP OF ESSEX SECTIONS 1-36-T8N-R3W			
366	Parcel 22 rds E & W by 40 & 2/3 rd. N & S in NW cor of NE 1/4 of NW 1/4 Sec 1	1978	460.41
367	A parc com at pt of intsn of cent of Maple River and Maple Rapid S Rd, W 300 ft, N'ly 300 ft, E'ly 300 ft, S'ly 300 ft to beg.	1978	379.39

Sale No.	Description or Parcel	Years for Which Delinquent	Total Taxes, Interest and Charges Due in Said Years Dollars Cents
TOWNSHIP OF ESSEX T8N-R3W			
368	Five acres 20 rds E & W by 40 rds N & S in SE corner of SW 1/4 of NE 1/4, Sec 7	1978	26.52
369	SE 1/4 of NW 1/4 Sec 9	1978	1073.00
370	Com 250 ft W of SE cor E 1/2 of NW 1/4 Sec 23, W 213 ft, N 189.75 ft, E 213 ft, S 189.75 ft to beg.	1978	564.05
MAPLE RAPIDS VILLAGE LOTS AND BLOCKS			
371	Lot 6, Block 2	1978	207.19
372	Lots 3 & 4, Blk 7	1978	635.13
373	Lot 1 and N 1/2 of Lot 2, Block 15	1978	614.03
374	Lot 5, Blk. 16	1978	604.55
375	Lot 4 and N 1/2 of Lot 5, Blk 23	1978	362.24
376	W 55 1/2 ft of Lot 6, Block 23	1978	229.82
378	Lot 4, Block 27	1978	309.76
379	Lots 1 and 8, Block 28	1978	513.48
SECTION 5-8-T8N-R3W			
380	Com. 52 rds N of SE corner of SW 1/4 of Sec 5, W 18 rds, N to center of Maple River, E on center of Maple River to point directly N of starting point, S to starting point.	1978	793.72
381	Com. 42 rds N of SE corner of SW 1/4 of Sec 5, W 16 rds, N 10 rods, E 16 rds, S 10 rods.	1978	141.40
382	Com 52 rds N & 30 rds W from 1/4 post btwn Secs 5 & 8, W 10 rd N 10 rds, E 10 rds, S 10 rds to beg.	1978	318.07
383	Com 40 rds W & 52 rds N of 1/4 post btwn Secs 5 & 8, N 10 rds, W to cent of Map Ave, SSE on cent Map Av to pt dirty W of stg pt, E to beg.	1978	444.87
384	Com. 42 rds N and 16 rds W of SE corner of SW 1/4 of Sec 5, W 6 rds, N 10 rods, E 6 rds, S 10 rods.	1978	569.48
385	S 1330 ft of E 1/2 of SE 1/4 Sec 5 exc parc in SW cor 20 rds N & S by 21 rds E & W.	1978	623.85
386	E 1/2 of N 1/2 of SE 1/4 of Sec 5 N of center of Maple River	1978	87.03
387	E 1/2 of NW 1/4 of SE 1/4 of Sec 5, S of cen of Maple River, exc S 76 ft thereof.	1978	83.65
388	Com 20 rds N of SW cor E 1/2 of SE 1/4 Sec 5, N 60 rds 10 ft, W 38 rds, S 20 rds 10 ft, E 16 rds, S 40 rds, E 20 rds to beg	1978	175.39
389	Com 475 ft W of NE cor of W 1/2 of NE 1/4 Sec 8, S 165 ft, W 110 ft, N 165 ft, E 110 ft to beg	1978	451.67
390	Com. 24 rds E of NW corner of NE 1/4 of Sec 8, W 4 rds, S 10 rods, E 4 rods, N 10 rods	1978	461.32
391	Com. 20 rds S of NW corner of NE 1/4 of Sec 8, E 3 rods 2 1/2 ft., S 10 rods, W 3 rods 2 1/2 ft., N 10 rods	1978	49.34
392	Parc com 40 rds W & 99 rds 5 ft S of NE cor of NW 1/4 of Sec 8, S 7 rds 16 1/4 ft, W 14 rds 4 ft, N 7 rds 16 1/4 ft, E 14 rds 4 ft to beg.	1978	593.39
B.P. HUTCHINSONS ADDITION			
393	Lots 1 and 2, Block 1	1978	841.27
394	Lot 3, Block 9	1978	427.87
MILLER SUBD NO. 1			
395	Lot 7, exc W 17 ft thereof	1978	228.27
O.F. PECKS ADDITION			
396	All of Block 3 and Lots 1, 2, 3, & 4 in Block 2	1978	263.72
397	Lot 5 and S 14 ft of Lot 6, Block 2	1978	858.28
398	N 52 ft of Lot 6 and S 28 ft of Lot 7, Blk 2	1978	715.58
399	N 38 ft of Lot 7 and Lot 8, Block 2, also com at NW cor Blk. 2 Pecks Subd, N 66 ft, E 132 ft, S 66 ft, W 132 ft to beg	1978	165.18
TOWNSHIP OF GREENBUSH SECTIONS 1-36-T8N-R2W			
400	Part of NE 1/4 of Sec. 1, com at E 1/4 post of sd sec., W 151 ft, N 464.2 ft, E 151 ft, S 464.2 ft to beg	1978	843.74
401	W 1/2 of S 1/2 of S 1/2 of NW 1/4, Sec. 3	1978	163.05
402	Com. 50 ft. E of SW corner, Sec. 4, E 182 ft to center of creek, N'ly along creek 220 ft, NW'ly 125 ft, W 116 ft, to E line of US 27, S 345 ft to beg.	1978	39.28

Sale No.	Description or Parcel	Years for Which Delinquent	Total Taxes, Interest and Charges Due in Said Years Dollars Cents
TOWNSHIP OF GREENBUSH T8N-R2W			
403	S 22 ac of E 1/2 of SE 1/4 of Sec 4 exc bg 544 ft N of SE cor N & S 190 ft X E & W 229 ft. & exc bg 328 ft W of SE cor W 520 ft, N 220 ft, E 220 ft, N 110 ft, E 300 ft, S 330 ft to bg.	1978	255.61
404	Parc J N 340 ft of S 2320'25 ft of E 1/2 of SE 1/4 of Sec 6	1978	545.58
405	S 5/8 of W 1/2 of SW 1/4 of Sec 10 exc 149 ft N & S by 186 ft E & W in SW cor thereof.	1978	444.35
406	Com. 991 ft 10 in N center Sec. 11, E 300 ft, S 145 ft 2 in, W 300 ft N to beg.	1978	39.28
407	Com. 991 ft 10 in N center Sec. 11, E 300 ft, S 145 ft 2 in, W 300 ft N to beg.	1978	528.69
408	S 43A of W 100A of NE 1/4 of Sec 11 exc com 68 rds 15 ft N of center of sd sec, E 100 ft S 435 ft, 6 in, W 300 ft N to beg, also exc com in cen sd sec, N 626 ft 2 in, E 300 ft S 145 ft 2 in E 220.8 ft S 181 ft E 195 ft S 300 ft W 715.8 ft to beg also exc com 1019 ft E of cent sd sec, N 300 ft, E 290 ft 5 in, S 300 ft, W 290 ft 5 in to beg also exc com 100 rds E of cent sd sec, W 290.4 ft, N 300 ft, E 290.4 ft, S 300 ft to beg also exc bg 715.8 ft E of cent sd sec, N 300 ft, W 212 ft, S 300 ft, E 212 ft, to POB	1978	249.93
409	Com. at SW corner of SE 1/4 of Sec. 11, E along S line of Sec. 70 rds to point, due N 10 rods, W 70 rds to point in center of highway, S to beg.	1978	399.30
410	N 150 ft of S 848 ft of W 300 ft of SW 1/4 of NE 1/4 of Sec 14	1978	376.81
411	S 1/2 of NE 1/4, Sec. 15	1978	1389.46
413	SW 1/4 of NE 1/4, Sec. 22	1978	416.18
414	S 1/2 of NW 1/4 of NW 1/4, Sec. 22	1978	196.82
415	S 1/2 of NW 1/4, Sec. 22	1978	1400.73
416	Beg in SW cor of NW 1/4 of SW 1/4 of Sec 22, N 400 ft, E 860 ft, S 400 ft, W 860 ft to beg.	1978	466.83
417	NW 1/4 of NW 1/4, Sec. 32	1978	1108.17
418	E 60 ac of SW 1/4 of Sec 33 exc bg 419 ft W of S 1/4 post W 358.7 ft, N 330 ft, E 150 ft, S 121.3 ft, E 208.7 ft, S 208.7 ft to bg, & exc bg 840 ft W of S 1/4 post N 1490 ft, E 229 ft, N 660 ft, W 379 ft, S 2090 ft, E 150 ft to beg.	1978	562.46
419	E 60 ac of W 100 ac of SW 1/4 of Sec 33 exc bg 661 ft 2 in E of SW cor 626 ft E & W by 370 ft N & S, & exc bg 1287.2 ft E of SW cor 330 ft N & S by 300 ft E & W.	1978	528.69
420	S 23 acres of NW 1/4 of SE 1/4, Sec. 33	1978	264.29
421	SW 1/4 of SE 1/4, Sec. 33 exc 200 ft E & W by 217.8 ft N & S in SE cor thereof & exc W 200 ft of E 550 ft of S 217.8 ft thereof, & exc bg 228 ft E from S 1/4 post 827 ft N & S X 540 ft E & W	1978	314.95
422	W 550 ft of N 400 ft of NW 1/4 of NE 1/4 of Sec 34	1978	855.03
EUREKA			
423	Lots 7 and 8, Block 8.	1978	328.46
TOWNSHIP OF LEBANON SECTIONS 1-36-T8N-R4W			
424	A parc com 340 ft N of SW cor of Sec. 14, E 165 ft, N 150 ft, W 165 ft, S 150 ft to beg.	1978	356.67
425	Beg at pt 906.8 ft E of NW cor of Sec 18, S 20 rds, E 28 rds, N 20 rds, W 28 rds to beg.	1978	50.08
426	SW 1/4, Sec 30 except school grd. & cemetery, & W 1/2 of W 1/2 of SE 1/4.	1978	2164.94
MATHERTON			
429	Lot 18	1978	162.03
430	Lot 19	1978	292.02
431	Lot 20	1978	281.41
432	Lot 21	1978	34.84
HUBBARDSTON VILLAGE SECTION 18-T8N-R4W			
433	Beg 574.2 ft E of NW cor of Sec 18, E 330 ft, S 330 ft, W 330 ft, N 330 ft to beg.	1978	595.42
434	Com 26 rds E on NW cor of Sec 18, E 8 rds, S 20 rds, W 8 rds, N 20 rds to beg.	1978	145.66
TOWNSHIP OF OLIVE SECTIONS 1-36-T6N-R2W			
435	Com 990 ft N of SE cor of NE 1/4 of Sec 13, W 1320 ft, N 330 ft, E 1320 ft, S 330 ft to beg.	1978	444.74
436	Com 957 ft S of NW cor of E 1/2 of SE 1/4, Sec 13, S 165 ft, E 1320 ft, N 165 ft, W 1320 ft to beg	1978	422.52
437	E 165 ft of E 1/2 of W 1/2 of SW 1/4 of Sec 14	1978	628.23

Sale No.	Description or Parcel	Years for Which Delinquent	Total Taxes, Interest and Charges Due in Said Years Dollars Cents
TOWNSHIP OF OLIVE T6N-R2W			
438	S 1/2 of NE 1/4 of SE 1/4 Sec 17 exc beg 12 rds S of NE cor thereof, W 250 ft, S 100 ft, E 250 ft, N 100 ft, to beg, also exc a parc 322 ft N & S by 338 ft E & W in SE cor thereof.	1978	255.72
439	SW 1/4 of SE 1/4, Sec 17	1978	389.14
440	SE 1/4 of SE 1/4 Sec 17 exc beg at NE cor thereof, S 462 ft, W 250 ft, N 200 ft, E 52 ft, N 264 ft, E 198 ft to beg.	1978	389.14
443	Com at E 1/4 post Sec 21, N 24.6 rds, W 13 rds, S 24.6 rds, E to beg, Being in SE 1/4 of NE 1/4 sd Sec 21	1978	1267.65
444	W 20 ac of W 2/3 of N 1/4 of E 1/2 of SW 1/4 of Sec 21	1978	1047.43
445	Com 175 ft E of cent of Sec 22, E 163.18 ft alg Alwd Rd, S 3°37' W 281.24 ft, S 17°36' W 73.44 ft, S 63°17' W 70.22 ft, S 88°56' W 53.87 ft, N 0°50' W 387 ft to beg.	1978	1256.52
446	Beg. at a point on E Sec. line, 243.5 ft N of SE corner of Sec. 22, W 362 ft N 367.5 ft, E 362 ft, S 367.5 ft to beg., Sec 22	1978	261.26
448	N 10 A of NE 1/4 of NE 1/4, Sec 24	1978	561.50
449	Com in SE cor of Sec 24, W 660 ft, N 264 ft, E 660 ft, S 264 ft to beg.	1978	127.81
450	Parcel of land 16 rds E & W by 100 rds N & S in SE corner of W 1/2 of E 1/2 of SE 1/4, Sec 25	1978	389.14
451	N 200 ft of W 200 ft of NW 1/4 of NW 1/4 Sec 26	1978	450.29
452	Land com. at point 19 rds N of SE corner of Sec 33, W 135 ft., S 43.5 ft., W 275 ft., N 60 ft., E 410 ft., S 16.5 ft. to beg.	1978	244.60
454	Beg on S sec. In 264 ft, W of SE cor of SW 1/4 of SW 1/4, Sec 36, N 189.45 ft to cent of rd, W 264.3 ft, S 179 ft, E 264 ft to beg.	1978	795.02
TOWNSHIP OF OVID SECTIONS 1-36-T7N-R1W			
455	Beg 385.15 ft N of SW cor of SW 1/4 of SW 1/4 of Sec 1, N 150 ft, E 290.4 ft, S 150 ft, W 290.4 ft to beg.	1978	728.53
456	A pc of ld 343 ft E of Centerline of CL 505 Rd, run N 125 ft from cent of Walker Rd, E 220 ft, S 125 ft, W 220 ft to pt of beg, being part of S 30 A SW 1/4 SW 1/4, Sec 1	1978	446.26
457	Beg on E in Sec 2, 975.37 ft N of E 1/4 post, N 180 ft, W 207 ft, S 180 ft, E 207 ft to beg.	1978	639.38
459	Part of Rochester Colony Lots 43 and 44 desc. as beg at NW cor of Lot 44, E 1890.36 ft to C/L of Harmon Rd, S 143.51 ft, SW alg sd C/L 1682.33 ft, S 601.47 ft, W 585.45 ft, N 1291.65 ft, W 589.34 ft to W in Lot 44, N 990 ft to POB, Sec 5	1978	956.33
460	All land lying N of Stream Runn E & W of follow, com at NE cor of N 1/2 of NE 1/4 of Sec 11, S 64 rds, W 38 rds, N 64 rds, E 38 rds to beg.	1978	292.73
461	Com 367 ft W & 325 ft S of NE cor of NW 1/4 of NE 1/4 of Sec 12, W 200 ft S 250 ft E 200 ft, N 250 ft to pt of beg.	1978	901.86
467	NE 1/4 of NE 1/4, Sec. 20 exc com in NW cor of NE 1/4 of NE 1/4 of Sec 20, run E 175 ft, S 173 ft, W 175 ft, N 173 ft to beg	1978	981.09
468	E 1/2 of NE 1/4, Sec. 22	1978	1293.08
469	N 1/2 of N 1/2 of NW 1/4, Sec. 22	1978	485.87
470	A parc 830 ft E & W by 230 ft N & S in NW cor of W 1/2 of SW 1/4 sec. 23	1978	228.36
471	Beg at a pt 990 ft S of E 1/4 cor Sec 23, S 331.18 ft, W 528 ft, N 331.01 ft, E 528 ft to POB	1978	173.87
472	Beg at a pt 871 ft N of SW cor of W 1/2 of E 1/2 of NE 1/4, Sec 24, E 270 ft, N 150 ft, W 270 ft, S 150 ft to P.O.B.	1978	79.80
473	Com 198 ft W of NE cor of NE 1/4 of NE 1/4 Sec 26, W 170 ft, S 250 ft, E 170 ft, N 250 ft to P.O.B.	1978	283.67
475	E 1/2 of SE 1/4 of SW 1/4, Sec. 26	1978	193.67
479	Beg 660 ft W of NE cor of N 20 ac of E 1		

Sale No.	Description of Parcel	Years for Which Delinquent	Total of Taxes, Interest and Charges Due in Said Years Dollars Cents	Sale No.	Description of Parcel	Years for Which Delinquent	Total of Taxes, Interest and Charges Due in Said Years Dollars Cents	Sale No.	Description of Parcel	Years for Which Delinquent	Total of Taxes, Interest and Charges Due in Said Years Dollars Cents	Sale No.	Description of Parcel	Years for Which Delinquent	Total of Taxes, Interest and Charges Due in Said Years Dollars Cents								
TOWNSHIP OF VICTOR T6N-R1W				TOWNSHIP OF VICTOR T6N-R1W				TOWNSHIP OF VICTOR T6N-R1W				TOWNSHIP OF WATERTOWN T5N-R3W				CITY OF DEWITT T5N-R2W							
SECTIONS 1-36												HAWTHORNE HILLS SUBD				RIVERWOOD SUBDIVISION							
534	1 A 10 rds N & S by 16 rds E & W in SE cor of SE 1/4 of SE 1/4 of Sec 1	1978	634.44	577	Lot 68	1978	74.49	626	Lot 143	1978	42.64	666	Lot 23	1978	1483.68	693	Lot 117 River Wood Subd	1978	2149.78				
535	S. 11/16 of W 1/2 of SW 1/4, Sec 4	1978	852.34	578	Lot 69	1978	37.41	627	Lot 144	1978	63.88					694	Lot 144 River Wood Subd	1978	103.85				
536	Com at a pt 61 rds E of NW cor of Sec 8, S 16 rds to Price Rd, NE 1/4 rd to N sec line, W to beg.	1978	521.08	579	Lot 70	1978	37.41	628	Lot 148	1978	42.64					695	Lot 184 River Wood Subd	1978	57.93				
537	Sec 9 N 900 ft of E 1/2 E 1/2 of W 1/2 of NE 1/4	1978	154.06	580	Lot 71	1978	37.41	629	Lot 149	1978	53.26	667	Lot 35	1978	206.16	696	Lot 183 River Wood Subd	1978	57.93				
538	W 1/4 of W 1/2 of NE 1/4 of Sec 9, Beg 407 ft E of N 1/4 post, E 150 ft, S 600 ft, W 150 ft, N 600 ft to beg.	1978	644.35	581	Lot 72	1978	53.26	630	Lot 157	1978	79.80					697	W 33 ft of Lot 36 and E 39.6 ft of Lot 37	1978	663.21				
540	S 1/2 of N 1/2 of NW 1/4 of SW 1/4 Sec 13	1978	127.56	582	Lot 73	1978	47.95	631	Lot 161	1978	690.09					698	Lot 30, Viewcrest River Add.	1978	1240.30				
541	S 1/2 of NW 1/4 of SW 1/4, Sec 13	1978	1035.02	583	Lot 75	1978	58.58	632	Lot 177	1978	74.49					699	Lot 30, Viewcrest River Add.	1978	1240.30				
543	A parc of land in W 1/2 of SE 1/4 of Sec 15 com 276 ft E of ints of NS 1/4 in & Parker Rd, th E 1/2 288 ft, S 150 ft, W 1/2 288 ft, N 150 ft to beg.	1978	159.40					633	Lot 182	1978	37.41												
544	Beg at SW cor of E 1/2 of NW 1/4 of Sec 17 N alg W in of sd E 1/2 of NW 1/4 825 ft, E 400 ft, S 825 ft to EW 1/2 in, W 400 ft to beg.	1978	849.62	IMPERIAL SHORES				634	Lot 186	1978	32.26												
545	N 1/2 of NE 1/4 of NW 1/4 & N 1/2 of NW 1/4 of NE 1/4 & NE 1/4 of NE 1/4 of Sec 18 exc 9.29 acres N & W of County Dr.	1978	1294.43	584	Lot 31	1978	143.47	635	Lot 187	1978	32.26												
547	Beg 165 ft W of NE cor of W 1/2 of E 1/2 of NW 1/4 of Sec 20 S 264 ft, E 165 ft, S 976 ft, W 330 ft, N 1240 ft, E 165 ft to beg.	1978	212.46					636	Lot 190	1978	47.95												
548	W 1/2 of NW 1/4 Sec 21, exc the N 1030.34 ft of W 427 ft, also exc W 450 ft, of S 330 ft.	1978	435.36	ROYAL SHORES				637	Lot 191	1978	53.26												
549	W 150 ft of S 330 ft of W 1/2 of NW 1/4 of Sec 21.	1978	923.58	585	Lot 3	1978	53.26	638	Lot 192	1978	53.26												
550	Com 495 ft N & 198 ft E of SW cor of SE 1/4 of NE 1/4 Sec 22, E 800 ft, N 132 ft, W 800 ft, S 132 ft to beg.	1978	122.25	586	Lot 10	1978	42.64	639	Lot 193	1978	47.95												
551	Beg 916 ft S 40°30' W of int. E sec in & Rnd Lk Rd Sec 24, N 49°30' W 355.8 ft S 40°21' W 302.8 ft S 49°30' E 397.3 ft N 40°30' E 300 ft to beg.	1978	642.33	587	Lot 20	1978	53.26	640	Lot 202	1978	47.95												
553	Center 142.5 ft. of following des. land. Part of N 1/2 of Sec 25, com at a pt in center of Grand River Rd, 230 rds SW of intersection of sd rd, & Meridian Line, SE at rt ang to sd rd 272 ft to N line of MCRR R/W. In a NE 1/4 direction 777 ft, NW 1/4 at rt ang to sd rd, 496 ft to center of road, SW 1/4 along center of road 742 1/2 ft. to beg.	1978	440.66	588	Lot 28	1978	53.26																
554	Parcel of land 80 rds E & W by 20 rds N & S off N 1/2 of NE 1/4 of NE 1/4, Sec 26	1978	541.50	589	Lot 33	1978	53.26																
555	W 1/2 of E 1/2 of SE 1/4 of NW 1/4 of Sec 26 lying N of Grand River Road.	1978	912.96	590	Lot 43	1978	42.64	TOWNSHIP OF WATERTOWN SECTIONS 1-36-T5N-R3W															
556	Com. on E sec. line of Sec 26, 11 rds S of intersection of Grand River Rd. & sec line, W 11 rds, S to N bank of Looking Glass River, E along river to sec. line, N to beg.	1978	568.03	591	Lot 44	1978	42.64	643	Com 24 rds W of SE corner Sec 7, N 21 1/2 rds, E 7 1/2 rds, S 21 1/2 rds, W 7 1/2 rds to beg.	1978	794.75												
557	Com. 26 rds W of intersection of E line of Sec 26, and Grand River Road, S to N bank of Looking Glass River, E along river 10 rds, N to center of road, W to beg.	1978	345.14	592	Lot 45	1978	53.26	644	Com 394 ft E & 453 ft N of SW cor of Sec 8 T5N R3W, E 588 ft, N 954.8 ft, W 430.08 ft, S 738.5 ft, W 157.92 ft, S 216 ft to beg.	1978	1630.82												
559	Com at SW cor of SW 1/4 of Sec 30, E 10 rds, N 16 rds, W 10 rds, S 16 rds to beg	1978	403.52	593	Lot 54	1978	42.64	645	Com 1155 ft E of N 1/4 post of Sec 12, E 495 ft, S 1320 ft, W 495 ft, N 1320 ft to pt of beg.	1978	2944.45												
560	N 466 ft of N 1/4 of NW 1/4 Sec 31, NW of Looking Glass Riv exc W 1198 ft	1978	201.85	594	Lot 88	1978	42.64	646	Beg 300 ft W of SE cor of Sec 14, N 917.63 ft, E 300 ft, N 1658 ft to LGR, SW 1/4 alg riv 1071.2 ft, S 563.57 ft, S 20° E 168.23 ft, S 755.33 ft, W 117 ft, S 267 ft, E 150 ft to beg.	1978	464.06												
561	A parc of land com 465.1 ft S of NW cor of Sec 31, E to Lk Gl Riv, SW alg sd riv to a pt due E which is 665.1 ft S of NW cor of W 1/4 in, W to sd pt, N 200 ft to beg.	1978	594.56	595	Lot 98	1978	63.88	647	Com 26 ft N of 1/4 post on E side of Sec 18, N along sec line 94 ft, W to Looking Glass River, S along river to point 26 ft N of E & W 1/4 line, E to beg.	1978	1082.37												
562	Com in NE cor of S 1/2 of SE 1/4 of SW 1/4 of Sec 32, W 260 ft, S 110 ft, E 260 ft, N 110 ft to beg	1978	769.44	596	Lot 112	1978	116.94	648	N 1/2 of SW 1/4, Sec. 20 exc 165 ft N & S by 528 ft E & W in SW cor thereof.	1978	1563.94												
563	N 1/2 of NE 1/4 & E 1/2 of NW 1/4, Sec 35, except M.C. Railroad right-of-way	1978	1756.76	597	Lot 150	1978	74.49	649	Beg in NE cor of Sec 25, S 330 ft, W 410 ft, N 330 ft, E 410 ft to beg.	1978	1332.54												
HIGHLAND HILLS				VICTORIA HILLS				WESTPHALIA VILLAGE LOTS AND BLOCKS				CITY OF DEWITT T5N-R2W BLOCK 9				LOTS AND BLOCKS							
565	Lot 29	1978	90.41	606	Lot 31	1978	69.18	650	Com 24 rds W of SE corner Sec 7, N 21 1/2 rds, E 7 1/2 rds, S 21 1/2 rds, W 7 1/2 rds to beg.	1978	794.75	674	Com. 381 ft W of NE corner of Sec 8 th S 101 ft, W 3 ft, S 10 ft, N 111 ft, E 22 ft to beg., being part of Lot 6, Block 1	1978	692.60	675	Com 23 1/2 rds S and 202 ft W of NE cor of Sec 8, th running S 6 1/2 rds, W 130 ft, N 6 1/2 rds, th E 130 ft to pt of beg., Lot 2 Blk 2	1978	849.61	676	Lot 1, Blk. 6, Westphalia also an alley 20 ft wide adjoining sd property on N side thereof.	1978	3041.00
566	Lot 31	1978	631.71	607	Lot 32	1978	74.49	651	Com at NE corner of Sec. 25, th S 20 rds, W 40 rds, N 20 rds, E 40 rds to beg, exc E 410 ft	1978	693.35	677	Com 23 1/2 rds S and 202 ft W of NE cor of Sec 8, th running S 6 1/2 rds, W 130 ft, N 6 1/2 rds, th E 130 ft to pt of beg., Lot 2 Blk 2	1978	849.61	678	Beg at NE cor of Blk 9, W 264 ft, N 66 ft, E 264 ft, S 66 ft to beg.	1978	1147.99				
567	Lot 32	1978	90.41	608	Lot 58	1978	53.26	652	Com 40 rds W of NE cor Sec 25, th S 80 rds M/L to 1/8 line W 2 rds th N 80 rds M/L to N sec line, E to beg.	1978	40.25	679	Lot 119	1978	764.59								
568	Lot 45	1978	47.95	609	Lot 77	1978	69.18	653	W 1/4 of NE 1/4 of Sec. 25	1978	630.80												
569	Lot 48	1978	53.26	610	Lot 77	1978	69.18	654	E 1/2 of NW 1/4, Sec. 25	1978	1660.54												
570	Lot 57	1978	42.64	611	Lot 1	1978	32.26	655	Com. at SW corner of NW 1/4 of SW 1/4, Sec. 25, N on sec. line 75 ft, E 234 ft S 75 ft, W 234 ft to beg.	1978	438.14												
571	Lot 59	1978	58.58	612	Lot 13	1978	79.80	656	Com. 36.95 rds W of SE corner, Sec. 26, W 43.05 rds, N 14 rds, E 43.05 rds, S 14 rds to beg.	1978	520.55												
572	Lot 60	1978	58.58	613	Lot 49	1978	63.88	657	Com at intsn of W in of Sec 29, & cent of M-16 being 267 ft S of W 1/4 post th S 209 ft, S 77°10' E 209 ft, N to cent of M-16, N 77°10' W 209 ft alg cent sd hwy to bg.	1978	621.30												
573	Lot 63	1978	53.26	614	Lot 69	1978	85.10	658	Com. SE corner Sec. 29, W on sec line 1320 ft, N on 1/8 line 1399 ft to center of M-16, S 75°15' E 1365.1 ft. on center of M-16, to E line of Sec 29 on E line of Sec. 1054 ft. to beg.	1978	1176.00												
574	Lot 64	1978	53.26	615	Lot 70	1978	37.41	659	N 3 acres of NE 1/4 of NE 1/4, Sec. 32	1978	52.32												
575	Lot 66	1978	53.26	616	Lot 71	1978	58.58	660	Beg 417.5 ft W of SE cor of Sec 32, W 306 ft, N 400 ft, E 306 ft, S 400 ft to pt of beg.	1978	881.71												
576	Lot 67	1978	53.26	617	Lot 76	1978	58.58	661	Com 160 ft SE 1/4 from intersec of US-16 & Francis Rd, th SE 1/4 132 ft, N to a pt 181 ft S of N sec. line of Sec. 34, th W to pt N of pt of beg, S to pt of beg.	1978	79.09												
WESTCHESTER HEIGHTS				CULVERS SUBD				GENEVA SHORES NO. 2				GENEVA SHORES NO. 1											
				618	Lot 77	1978	79.80	662	Com. at SW corner of Sec. 36, N on sec. line 602 ft, N 88°29' E along S line of P.M. RR 1320 ft to E line of SW 1/4, S on W 8 line 637 ft W on sec. line 1320 ft to beg.	1978	287.07	685	Lot 19 River Wood Subd.	1978	136.63	688	Lot 51 River Wood Subd.	1978	143.21				
				619	Lot 114	1978	58.58	663	All that part of lands lying S of Hwy known as new M-16 & desc as the E 15.5 rds of W 1/2 of SE 1/4 of Sec 36, lying N of cent of Turnpike Rd Old M-16	1978	513.67	686	Lot 63 River Wood Subd.	1978	136.63	689	Lot 50 River Wood Subd.	1978	226.66				
				620	Lot 115	1978	37.41					687	Lot 62 River Wood Subd.	1978	136.63	690	Lot 45 River Wood Subd.	1978	130.07				
				621	Lot 116	1978	47.95					688	Lot 51 River Wood Subd.	1978	143.21	691	Lot 44 River Wood Subd.	1978	136.63				
				622	Lot 117	1978	47.95					689	Lot 50 River Wood Subd.	1978	226.66	692	Lot 232 Geneva Shores No. 2	1978	189.80				
				623	Lot 133	1978	32.26					690	Lot 45 River Wood Subd.	1978	130.07								
				624	Lot 134	1978	32.26					691	Lot 44 River Wood Subd.	1978	136.63								
				625	Lot 137	1978	37.41					692	Lot 232 Geneva Shores No. 2	1978	189.80								

County families announce new babies

A girl, Melissa Joy, was born to Mr. and Mrs. Robert L. Moore of 8544 St. Clair Rd., Laingsburg Jan. 23 at Clinton Memorial Hospital. Grandparents are Mr. and Mrs. M.C. Moore of Laingsburg. The mother is the former Sandra Davis.

Mr. and Mrs. James L. Lowell, Grand Ledge, became the parents of a daughter, Kimberly Marie on Jan. 26 at Sparrow Hospital.

Mr. and Mrs. Danaiel L. Falor, Okemos, became the parents of a son, Lucas Daniel Lee on Jan. 25 at Sparrow Hospital. The mother is the former Janice Gardner.

Dr. and Mrs. Andrew W. Messenger, 601 S. Morton, St. Johns, became the parents of a son Brad Allen on Jan. 20 at Sparrow Hospital.

Mr. and Mrs. Richard C. Knoop, Portland, became the parents of a son Seth

James on Jan. 25 at Sparrow Hospital.

Mr. and Mrs. Roger Lee Hardenburg, 11320 W. Clark Rd., Eagle, became the parents of a son, Roger Lee II, on Jan. 24 at Sparrow Hospital.

A girl, Laura Elizabeth, was born to Mr. and Mrs. Steve Goodman, Portland, on Jan. 12 at St. Lawrence Hospital. Grandparents are Mr. and Mrs. Tony Goodman of Portland and Mary Smith of St. Johns.

The mother is the former Betty Smith.

A boy, Matthew Carl, was born to Mr. and Mrs. Edward Kayser, 5595 W. Centerline Rd., on Jan. 25 at Clinton Memorial Hospital. Grandparents are Mr. and Mrs. B. J. Antekier of Harrison and Mrs. Celia M. Seeley of Lansing. The mother is the former Dianne Marie Backus.

Mr. and Mrs. Kurt C. Thelen, 502 S. Baker, St.

Johns, became the parents of a son, Mark Joseph on Jan. 20 at Sparrow Hospital. The mother is the former Sharon Simon.

A boy, Trent George, was born Dec. 19, 1980 to Mr. and Mrs. Terry Maier of Kaleva, MI at Munson Hospital in Traverse City. The grandparents are Mr. and Mrs. Clare Maier of St. Johns and Mr. and Mrs. George Garrie of Germfask. The mother is the former Martha Garrie.

Mr. and Mrs. Mitchell D. Wells, Grand Ledge, became the parents of a daughter Rachael Marie at Sparrow Hospital. The mother is the former Debra L. Burnham.

Mr. and Mrs. Mark W. Rosekrans, Lansing, became the parents of a son Alex Clayton on Jan. 19 at Sparrow Hospital.

Mr. and Mrs. William J. Sidel, Jr., Laingsburg became the parents of a son Jeremy Todd on Jan. 19 at Sparrow Hospital. The mother is the former Kim Bauer.

Mr. and Mrs. Preston C. Rapelje, 2787 S. Grove Rd., St. Johns, became the parents of a son Daniel Preston, on Jan. 20 at Sparrow Hospital.

A boy, Mathew William, was born Jan. 16, 1981 in Clinton Memorial Hospital to Mr. and Mrs. Ambrose Schueller of 211 Quaterline St., Ashley. The grandparents are Mr. and Mrs. Clyde Rose of Ashley, and the mother is the former Lorraine Rose.

A girl Donna Lee, was born to Ed and Robin

Fender of South Chandler Road, St. Johns on Jan. 18 at Clinton Memorial Hospital. Grandparents are Mr and Mrs. Dale Mercer of St. Johns and Mrs. Barbara Fender of Okemos. The mother is the former Robin Mercer.

A boy, Ryan Patrick, was born to Mr. and Mrs. David P. Thelen, Westphalia on Jan. 15 at Clinton Memorial Hospital. Grandparents are Connie and William Platte of Portland and Elmer and Wilma Thelen of Fowler. The mother is the former Debra Ann Platte.

A boy, Kevin James, was born to Mr. and Mrs. Vaughn Simpson, Lansing Street, Jan. 20 at Clinton Memorial Hospital. Grandparents are Mr. and Mrs. Dean Burk and Mr. and Mrs. LeRoy Simpsn. Great-grandmother is Pauline Burk. The mother is the former Darlene K. Burk.

A boy, Todd James, was born to Mr. and Mrs. James Ward, 300 N. Lansing, St. Johns, on Nov. 19 at Clinton Memorial Hospital. Grandparents are Mr. and Mrs. Wayne Ward of St. Johns and Mr. and Mrs. Kenneth Brethauer, of Mecosta. The mother is the former June Brethauer.

A girl, Rachel Michelle, was born Jan. 17, 1981 in Clinton Memorial Hospital to Mr. and Mrs. Jeffrey D. Easlick of 605 W. State, St. Johns. The grandparents are Mr. and Mrs. Eugene Monahan.

Faces in the forces

Clayton Fineout

Pfc. Clayton V. Fineout, the son of Jewel P. Fineout of 636 S. Ovid St., Elsie, has arrived for duty at Ft. Benning, Ga.

Fineout, a motorman, was previously assigned at Ft. Campbell, Ky.

Anthony Peiffer

Army Private Anthony L. Peiffer, son of Mr. and Mrs. Wendell J. Peiffer Sr. of 138 Howard, Hubbardston has completed basic training at Fort Dix, N.J.

During the training, Peiffer received instruction in drill and ceremonies, weapons, map reading, tactics, military courtesy, military justice, first aid, and Army history and traditions.

Matthew Driscoll

Airman Matthew R. Driscoll, son of Mr. and Mrs. Robert A. Driscoll of

217 W. Front St., Ovid has completed Air Force basic training at Lackland, Texas.

Driscoll studied the Air Force mission, organization and customs, and received special instruction in human relations. He is remaining at Lackland for specialized training in the security police field.

Sherry Jensen

Navy Storekeeper Seaman Recruit Sherry L. Jensen, daughter of Melford and Eva Jensen of 6131 Hollister Rd., Elsie, has completed the basic storekeeper course.

Conducted at the Naval Technical Training Center, Meridian, Miss., the six-week course is designed to provide students with the technical knowledge and skills essential for effective performance as storekeepers aboard ships and at shore activities.

The course of instruction includes identification of the components and functions of the navy supply system, plus practical exercises in receipt control, inventory management, material transfer shipments and finance procedures.

A 1978 graduate of Ovid-Elsie High School, Jensen joined the Navy in May 1980.

Barrett Blaylock

Navy Builder Constructionman Apprentice Barrett L. Blaylock, the son of Mr. and Mrs. G.W. Blaylock of 5083 Francis Rd., St. Johns has completed the Navy's Builders Course.

In practical application periods at the Naval Construction Training Center in Gulfport, Miss. Blaylock learned maintenance and repair of structures, roofing, and the techniques for mixing, placing and finishing concrete.

Blaylock, a 1980 graduate of St. Johns High School, joined the Navy in November, 1979.

Evan VanDyke

Navy Airman Recruit Evan J. VanDyke, son of Clair and Mary Van Dyke of 419 N. Logan, DeWitt, completed the Basic Aviation Machinist's Mate Jet Engine Course with honors.

During the five-week course at the Naval Air Technical Training Center, Millington, Tenn., students received introductory instruction on the characteristics and operating principals of jet engines. Their studies included engine lubrication, ignition and fuel systems. Additionally, they studied the procedures for refueling and defueling aircraft.

Van Dyke is a 1980 graduate of DeWitt High School.

Sale No.	Description of Parcel	Years for Which Delinquent	Total of Taxes, Interest and Charges Due in Said Years Dollars Cents	Sale No.	Description of Parcel	Years for Which Delinquent	Total of Taxes, Interest and Charges Due in Said Years Dollars Cents	Sale No.	Description of Parcel	Years for Which Delinquent	Total of Taxes, Interest and Charges Due in Said Years Dollars Cents	Sale No.	Description of Parcel	Years for Which Delinquent	Total of Taxes, Interest and Charges Due in Said Years Dollars Cents
CITY OF ST. JOHNS T7N-R2W				CITY OF ST. JOHNS T7N-R2W				CITY OF ST. JOHNS T7N-R2W				CITY OF ST. JOHNS T7N-R2W			
729	Parcel F, com at NW cor Sec 9 E 504.7 ft, S41°30'E 457.37 ft, S48°57'W 270 ft to POB, S41°30'E 150 ft, S42°59'08"E 98.77 ft, W 214.14 ft, N 180 ft, E 43.73 ft to POB	1978	619.09	740	Blk 2, Lot 9	1978	838.41	ORCHARD GLENN SUBDIVISION				PERRINS ADDITION			
730	Sec 17, Land com 4 rds S & 144 ft W of SE cor Blk 11, Emmonsville, run W 42 ft, S 10 rds, E 42 ft, N to beg.	1978	456.77	742	Blk 4, Lot 13 & W 1/2 of Lot 12	1978	615.38	755	Outlot A of re-plot and a part of S 1/2 of NW 1/4 of Sec 9	1978	365.34	765	Blk 1, Lot 4	1978	222.26
SECTION 17-20-T7N-R2W				BROWNS SUBDIVISION				OUTLOT D				WALKER SUBDIVISION OUTLOT B			
731	Sec 17, Land com 4 rds S & 186 ft W of SE cor Blk 11, Emmonsville, run W 65 ft S 10 rds E 65 ft, N to beg.	1978	1015.02	743	Blk 4, Lot 14 & E 1/2 of Lot 15	1978	581.77	756	Outlot D of re-plot a part of S 1/2 of NW 1/4 of Sec 9, exc 25 ft adj to Lot 33	1978	635.21	766	Blk 4, South 1/2 of Lot 7	1978	87.28
732	Par of ld in SE 1/4 of NE 1/4 of Sec 17, desc. as com at E 1/4 cor of sd Sec 17 N89°35'30"W 270 ft to POB th N89°35'30"W 555 ft N 211.20 ft, S89°35'30"E 553.37 ft th S0°26'30"E 211.20 ft to POB	1978	259.04	744	Outlot J, Blk 5, W 79 ft Lots 1 & 2	1978	1856.59	757	Outlot D, orig plat, W 1/2 of SW 1/4 Outlot D lying between Cass and McConnell Street	1978	1002.89	767	Blk 4, S 1/2 Lots 12 & 13	1978	1054.23
733	A par of ld com 124.5 rds N & 233 ft W of SE cor of NE 1/4 Sec 17, W 592 ft, N 316 ft, E 592 ft, S 316 ft, to POB	1978	357.15	745	Outlot J, Blk 5, Lot 3	1978	226.30	758	Outlot D, original plat, N 50 ft of SE 1/4 of Outlot D, between McConnell and Baldwin Street	1978	488.03	768	Blk 6, Lot 13, and N 16.5 ft Lot 14	1978	1151.17
734	Com 32 rds N and 25 rds W of 1/4 line Sec 17, N 354.5 ft, W 412.83 ft, S 354.5 ft E to POB	1978	569.81	CLARK & BOLTONS SUBDIVISION				OUTLOT K				PERRINS 2ND ADDITION			
735	Sec 17, com 264 ft W of E 1/4 post S 165 ft, W 103 ft, S 157 ft W 368.75 ft N 82 ft W 100 ft N 236 ft M/L E to POB, exc com at E 1/4 cor Sec 17, S 404.25 ft W 585.30 ft N 82 ft to POB, W 150.66 ft N 82 ft E 151.32 ft S 82 ft to POB	1978	308.10	746	Blk 12 Outlot C, Lot 6	1978	1080.91	759	Outlot K, original plat, com 134 rds S and 220 ft E of NW cor of Outlot K, S 21 rds, E 110 ft, N 21 rds W 110 ft to pt of beg	1978	193.60	771	Lot 1, W 100 ft Lot 3, Lot 5 exc S 105 ft, N 331 ft Lot 6, the N 331 ft Lot 7, and W 20 ft Lot 7	1978	308.10
736	Sec 20, com NE cor run S 123.75 ft, W 184.31 ft, N 123.75 ft, E 184.31 ft to beg	1978	423.16	EMMONSVILLE SUBDIVISION				OUTLOT M				RAILROAD PROPERTY			
737	Sec 20, com 293.31 ft W of NE cor run S 297 ft W 366.66 ft N 297 ft E 366.66 ft to beg exc a parcel 150 ft E&W by 267 ft N&S out of the NE cor	1978	428.44	747	Blk 7, com 110 ft W of SE cor Blk 7 running N 148 1/2 ft W 55 ft, S 48 1/2 ft W 10 ft, S 100 ft, E 65 ft to POB	1978	800.60	760	Outlot K, orig plat, com at a pt 24 rds W of SE cor run N 19 rds, E 8 rds, S 19 rds, W 8 rds to beg	1978	316.29	773	Sec 9-7-2, Railroad Lot 119.	1978	381.69
738	Blk 1, Lot 4	1978	610.51	FRANCIS LYNDS ADDITION				OUTLOT N				SEARLES ESTATES			
739	Blk 1, beg at a pt 6 ft N of SW cor Lot 23, N 62 ft alg W in of Lot 23, E 150 ft, SE ly to NE cor Lot 23, S alg E line of said Lot, 62 ft, W 150 ft to POB	1978	460.15	748	Blk 11, W 80 ft of Lots 4 & 5 & W 30 ft Lot 3, exc N 30 ft of W 30 ft of Lot 3.	1978	717.01	761	Outlot M, original plat, Sec 16, beg at a pt 228.98 ft E of intn of NE row line of Hwy US-27 and S row line of Sturgis Street, E 186.33 ft alg S line of Sturgis St, S 165.3 ft, W 99.62 ft, NW ly approx 188 ft to pt of beg	1978	488.03	774	Lot 21	1978	177.24
MORTON ESTATES				HURD & SICKLES SUBDIVISION				OUTLOT R				VAUCONSANT ADDITION			
754	Morton Estates 1, Lot 18	1978	365.34	751	Blk 1, W 66 ft of E 132 ft of Lots 7 and 8	1978	87.28	762	Outlot M, original plat Sec 16, com at a pt on NE ly row in US 27 which is SE ly 95.1 ft alg the arch of US 27 and continuing 129.9 ft alg sd row to pt of beg th N24°34'E 170.5 ft SE ly approx 188 ft S44°52'W 102.4 ft and NW ly 120.1 ft alg N row of US 27 to pt of beg	1978	1755.67	775	Lot 23	1978	160.89
WALKER & STEEL SUBDIVISION OUTLOT A				WALKER & STEEL SUBDIVISION OUTLOT A				WALKER & STEEL SUBDIVISION OUTLOT A				WALKER & STEEL SUBDIVISION OUTLOT A			
797	Lots 8 & 9	1978	974.57	752	Blk 4, Outlots G&H, Lot 2	1978	888.17	763	Com at NE cor Prince Est, S0°15'45" E 500 ft alg E in sd plat, S0°16' E 160 ft, E 348 ft, NE ly 315.1 ft, N41°48'50" E 313 ft to US-27 row, N46°42'20" W 99 ft, SW 80 ft, NW 173 ft, NE 90 ft, to US-27 row, NW 339 ft M/L to pt where US-27 ints with S row line Sturgis St, W alg S row 164 ft to POB	1978	23086.38	776	Lot 25	1978	185.42
798	Lots 10 & 11	1978	1781.98	753	Parcel E, com at NW cor Sec 9, E 504.71 ft S41°30'E 840.37 ft to POB, th S41°30'E 125 ft, W 111.21 ft, S 50 ft, W 125.50 ft, N 49°17'24"E 206.25 ft, to POB	1978	707.33	764	Com at NE cor Prince Est, S0°15'45" E 500 ft alg E in sd plat, S0°16' E 160 ft, E 348 ft, NE ly 315.1 ft, N41°48'50" E 313 ft to US-27 row, N46°42'20" W 99 ft, SW 80 ft, NW 173 ft, NE 90 ft, to US-27 row, NW 339 ft M/L to pt where US-27 ints with S row line Sturgis St, W alg S row 164 ft to POB	1978	23086.38	777	Lot 26	1978	185.42
799	Lots 12 & 13	1978	1616.96	754	Parcel E, com at NW cor Sec 9, E 504.71 ft S41°30'E 840.37 ft to POB, th S41°30'E 125 ft, W 111.21 ft, S 50 ft, W 125.50 ft, N 49°17'24"E 206.25 ft, to POB	1978	707.33	765	Com at NE cor Prince Est, S0°15'45" E 500 ft alg E in sd plat, S0°16' E 160 ft, E 348 ft, NE ly 315.1 ft, N41°48'50" E 313 ft to US-27 row, N46°42'20" W 99 ft, SW 80 ft, NW 173 ft, NE 90 ft, to US-27 row, NW 339 ft M/L to pt where US-27 ints with S row line Sturgis St, W alg S row 164 ft to POB	1978	23086.38	778	Lot 28	1978	193.60
800	Lots 14 & 15	1978	1616.96	755	Parcel E, com at NW cor Sec 9, E 504.71 ft S41°30'E 840.37 ft to POB, th S41°30'E 125 ft, W 111.21 ft, S 50 ft, W 125.50 ft, N 49°17'24"E 206.25 ft, to POB	1978	707.33	766	Com at NE cor Prince Est, S0°15'45" E 500 ft alg E in sd plat, S0°16' E 160 ft, E 348 ft, NE ly 315.1 ft, N41°48'50" E 313 ft to US-27 row, N46°42'20" W 99 ft, SW 80 ft, NW 173 ft, NE 90 ft, to US-27 row, NW 339 ft M/L to pt where US-27 ints with S row line Sturgis St, W alg S row 164 ft to POB	1978	23086.38	779	Lot 35	1978	234.49
801	Lots 16 & 17	1978	1616.96	756	Parcel E, com at NW cor Sec 9, E 504.71 ft S41°30'E 840.37 ft to POB, th S41°30'E 125 ft, W 111.21 ft, S 50 ft, W 125.50 ft, N 49°17'24"E 206.25 ft, to POB	1978	707.33	767	Com at NE cor Prince Est, S0°15'45" E 500 ft alg E in sd plat, S0°16' E 160 ft, E 348 ft, NE ly 315.1 ft, N41°48'50" E 313 ft to US-27 row, N46°42'20" W 99 ft, SW 80 ft, NW 173 ft, NE 90 ft, to US-27 row, NW 339 ft M/L to pt where US-27 ints with S row line Sturgis St, W alg S row 164 ft to POB	1978	23086.38	780	Lot 36	1978	193.60
802	Lots 18 & 19	1978	1616.96	757	Parcel E, com at NW cor Sec 9, E 504.71 ft S41°30'E 840.37 ft to POB, th S41°30'E 125 ft, W 111.21 ft, S 50 ft, W 125.50 ft, N 49°17'24"E 206.25 ft, to POB	1978	707.33	768	Com at NE cor Prince Est, S0°15'45" E 500 ft alg E in sd plat, S0°16' E 160 ft, E 348 ft, NE ly 315.1 ft, N41°48'50" E 313 ft to US-27 row, N46°42'20" W 99 ft, SW 80 ft, NW 173 ft, NE 90 ft, to US-27 row, NW 339 ft M/L to pt where US-27 ints with S row line Sturgis St, W alg S row 164 ft to POB	1978	23086.38	781	Lot 37	1978	177.24
803	Lots 20 & 21	1978	1616.96	758	Parcel E, com at NW cor Sec 9, E 504.71 ft S41°30'E 840.37 ft to POB, th S41°30'E 125 ft, W 111.21 ft, S 50 ft, W 125.50 ft, N 49°17'24"E 206.25 ft, to POB	1978	707.33	769	Com at NE cor Prince Est, S0°15'45" E 500 ft alg E in sd plat, S0°16' E 160 ft, E 348 ft, NE ly 315.1 ft, N41°48'50" E 313 ft to US-27 row, N46°42'20" W 99 ft, SW 80 ft, NW 173 ft, NE 90 ft, to US-27 row, NW 339 ft M/L to pt where US-27 ints with S row line Sturgis St, W alg S row 164 ft to POB	1978	23086.38	782	Lot 38	1978	193.60
804	Lots 22 & 23	1978	1616.96	759	Parcel E, com at NW cor Sec 9, E 504.71 ft S41°30'E 840.37 ft to POB, th S41°30'E 125 ft, W 111.21 ft, S 50 ft, W 125.50 ft, N 49°17'24"E 206.25 ft, to POB	1978	707.33	770	Com at NE cor Prince Est, S0°15'45" E 500 ft alg E in sd plat, S0°16' E 160 ft, E 348 ft, NE ly 315.1 ft, N41°48'50" E 313 ft to US-27 row, N46°42'20" W 99 ft, SW 80 ft, NW 173 ft, NE 90 ft, to US-27 row, NW 339 ft M/L to pt where US-27 ints with S row line Sturgis St, W alg S row 164 ft to POB	1978	23086.38	783	Sec 8, E 12 ft of Lot 32, all of Lot 33 and W 23 ft of Lot 34 more particularly described as - beg on S in of Vaucosant Street 584.5 ft W	1978	974.57

The Market Place

<p>Help Wanted 1</p>	<p>Help Wanted 1</p>	<p>Jobs Wanted 3</p>	<p>For Rent 6</p>	<p>Automotive 11</p>	<p>Misc. 27</p>
<p>BABYSITTER WANTED Part time my home. Call 224-8610. 8-1-1 FOXFIRE Our new nationally advertised fragrance, is really opening doors for Avon Representatives. Interested? Call St. Johns 224-8931 or Lansing 482-6893 or write Avon Manager, 2929 Grandell Ave., Lansing, MI 48906. 8-1-1 YOUTH EMPLOYMENT SUPERVISOR Temporary four to five months, \$3.75 per hour. Desired qualifications, past supervisory painting and or landscaping experience. Part-time. Apply at Clinton County Intermediate School District, 4179 S. U.S. 27, St. Johns. 8-1-1 ACCOUNTANT NEEDED for a full time position in our Acute Care Facility. Must have B.S. degree in accounting or B.S. degree in Business Administration with major in accounting. Three to five years experience may be substituted for degree. If interested call the Personnel Office, Clinton Memorial Hospital, 805 S. Oakland, St. Johns, Mi. 224-6881 ext. 213. E.O.E. 8-1-1 TELEPHONE REPAIR MAN repair Electronic & PBX equipment. Furnished vehicle, profit sharing plus \$7.50 - \$9.50 an hour. Personnel World 517-882-4000 E.E.O. 8-1-1 PART TIME Ladies and Men work from home on telephone program. Earn up to \$25.00 to \$100.00 per week depending on time available. Call 339-2930. 8-1-1 SALESMAN WANTED (Part or Full time). Tremendous opportunity and job security with fast growing Christian Co. We will train, call for appointment. Emmanuel Inc. 543-0700. 5-tfn-1</p>	<p>SUCCESSFUL Candidates now earning 18 to 25,000.00 with a desire to double-his-her income. They will be confident, mature established business people, interested in sales and willing to consider a new career without need to relocate. Salary plus commissions paid while learning with liberal fringe benefits package. Send resume in confidence to Box E c-o Clinton County News, St. Johns, MI 48879. Equal Opportunity Employer M-F. 7-3-3 HELP WANTED: RN or LPN full or part-time, 224-2985. Rivard's Nursing Home. 26-tfn-p-1 PLAYGROUND AID 4 hrs per day. Contact Robert Wirtz, DeWitt Public Schools. 669-2240.</p>	<p>CHILD CARE Available on a regular part-time basis in my DeWitt (Country Meadows) home. Ph. 669-3569. 7-3-3 Real Estate 4 LAND - Buying or selling 20 to 200 acres Agricultural, Commercial or residential. Call Keith Bunce at Walter Neller Co., 321-1400 or weekends and evenings 351-9032. 5-4-4 DEWITT BUILDING LOTS - Creeping Brook Estates - All under ground utilities. Complete plans & financing Fedewa Builders 593-2101, 485-0225. the Lake just North of Lansing. 2000 sq. ft. Raised Ranch. Priced right at only \$65,900 owner anxious, land contract or assumed 11 1/2% mortgage, ERA Musselman Realty, 332-3582 or Jen Galambos 482-6529. 7-3-4 LAKE VICTORIA you can enjoy this beautiful executive 4 bedroom, 2 bath retreat by 7-3-4 ROOMMATE WANTED to share 2 bedroom, 2 bathroom Apt. in East Lansing, Brandy Wine Complex. \$162.50 per month plus Ph. & electricity. Available Feb. 21. Call Richard at 337-2380 evenings. Keep trying. 7-2-6 IN DEWITT - 3 Apts. 2 bedroom, very clean, large yard, pets and children are welcome. Central air, storage shed, private parking. \$225.00, \$235.00 and \$245.00. Call 669-5838 or 669-3820. 7-3-3</p>	<p>HOUSE FOR RENT Furnished one bedroom house all utilities paid, South U.S. 27. Adults only, no pets. 224-7740. 6-3-6 FOR RENT-Near Pompeii 3 bedroom, newly remodeled house. Call 463-4883. 7-3-6 AVAILABLE NOW! 2 bedroom duplex unit in DeWitt with full basement, garage, many extras and reasonable rent! Call Fedewa Builders 593-2101 or 669-5788 evenings. 7-3-6 2 BEDROOM APT., gas heat, air, utility room \$275.00. 1-669-3376 after 6. 7-3-6 COUNTRY HOUSE For Rent. Elsie area, 3 bedrooms, \$200 per month plus deposit, reference. Ph. 862-4260. 7-3-6</p>	<p>No. 134371K167568; No. 5 - 1970 Chevrolet Pickup, Vin. No. CS140F113595; No. 6 - 1971 AMC, 2 Dr., Vin. No. A1S465E724237; No. 7 - 1974 Olds, 2 Dr., Vin. No. 3F37K4D122340. The below described vehicle will be offered at public sale, at 9862 E. Round Lake Road, Laingsburg, Michigan on 2-25-81 at 10:00 a.m. No. 1 - 1965 Chrysler, 2 Dr., Vin. No. C153296107. Anthony A. Hufnagel Sheriff of Clinton County 8-1-11</p>	<p>WIDEN YOUR HORIZONS - Stop out to Miller Aviation and sign up for flying lessons. \$399. solo course. Phone 627-4337. GPW, RT, CCN-42, tfn MAN'S BRILLIANT Diamond ring, 14 kt. yellow gold, over 3 qt. kt. diamond, appraised at \$3,500, asking \$2000. Shown by appointment only. Ph. 647-4461. DAMAGED DOORS, Interior and exterior, starting at \$2.50. Plywood Sales, 3121 S. Pennsylvania, Lansing. 882-0276. 27 YEARS EXPERIENCE - Interior, exterior painting. Complete restoring and repairs, all kinds. Color consultant. Professional work only, houses and offices. Excellent references. Call Terry Woehler 332-6368 or 349-3898. G-CCN-49tfn CUSTOM PLANING now open to the public. Will be serving you with a 16" & 30" planers. Located 2 miles South of Fowler to Parks and 1 mile West to Tallman. On the Northwest corner for info. call Jerry, 593-3283. 2-tfn-27 BEAUTIFUL WALL Clock 58 inches high with long pendulum and numerals strikes on the hour and the half, wind once a month, new a year ago. \$575 asking \$350. Ph. 647-4461. CANVAS & VINYL tarps, tents, boat covers and awnings repaired. New tarps to your specifications. Walsh Pads, behind Ballard's Home Center, 124 E. Washington, DeWitt, 9 to 4:30 or by appointment. 669-9186. FOR SALE: ERC Stereo component with speakers. Also two large stereo speakers. All excellent condition. Make an offer. 224-8149 after 5 p.m.</p>
	<p>Jobs Wanted 3</p>	<p>For Rent 6</p>	<p>Automotive 11</p>	<p>Farm Machinery 18</p>	<p>Pets 23</p>
				<p>Pets 23</p>	<p>Garage Sales 25</p>
					<p>Garage Sales 25</p>

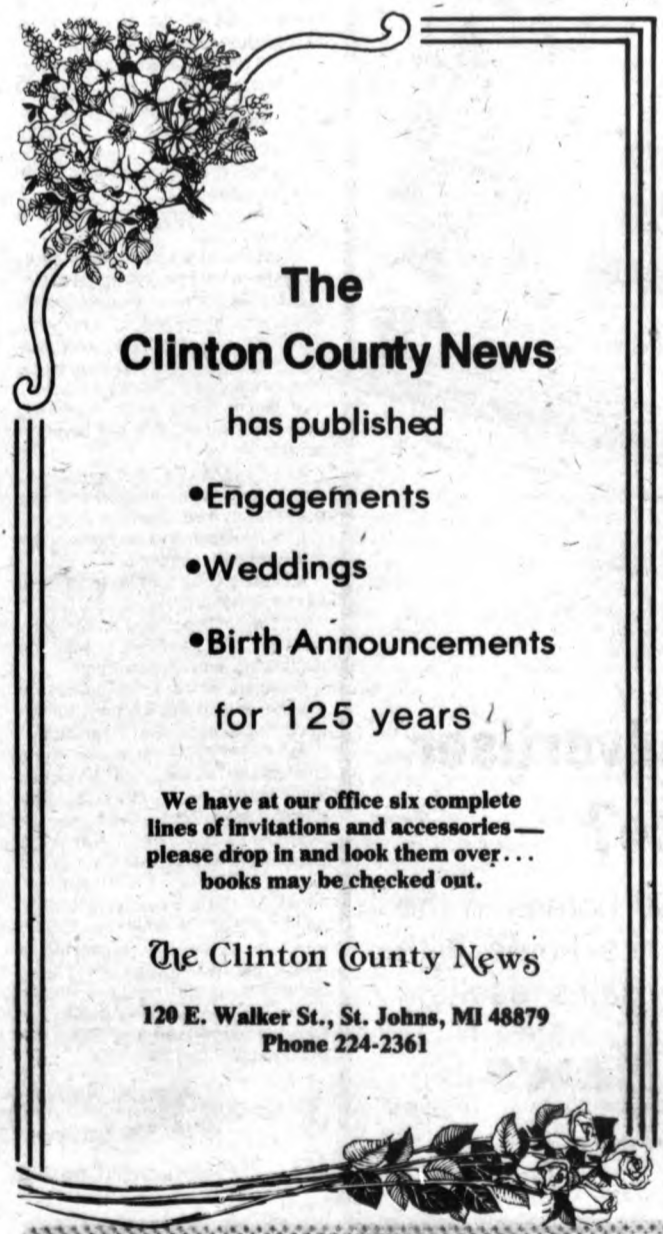

The Clinton County News
 has published
 •Engagements
 •Weddings
 •Birth Announcements
 for 125 years

We have at our office six complete lines of invitations and accessories—please drop in and look them over... books may be checked out.

The Clinton County News
 120 E. Walker St., St. Johns, MI 48879
 Phone 224-2361

CLASSIFIED BUSINESS SERVICE DIRECTORY

USE THIS CLASSIFIED LISTING FOR FAST SERVICE FROM CLINTON COUNTY BUSINESS FIRMS.

To place your professional listing in this directory - **Call 224-2361**

<p>- Automotive - BOB'S AUTO BODY - Complete Collision Service. 224-2921, 1005 N. US-27. HETTLER'S MOTOR SALES - 24 Hr. Wrecker Service, Good Used Trucks. Phone 224-2311.</p>	<p>- Farm Tiling Excavating - JAMES BURNHAM-Ph. St. Johns 224-4045. R-3. St. Johns.</p>	<p>- Masonry - KEENOY MASONRY. Complete masonry service, commercial and residential. John F. Keenoy 202 W. Cass, St. Johns, MI 224-8180.</p>	<p>- Plastering - BANCROFT PLASTERING - Joe Bancroft, 1760 N. Shephardville, Ovid, Mi. 48866, Phone 834-5114.</p>
<p>- Drugs - PARR'S REXALL - Open daily 7:30 a.m. to 9 p.m., Sunday 8:30 a.m. to 12:30 p.m. and 5 p.m. to 7 p.m.</p>	<p>- Florist - Say it with Quality Flowers from WOODBURY'S FLOWER SHOP - 321 N. Clinton, St. Johns 224-3216</p>	<p>- Party Supplies - PAUL'S PARTY SHOP-PE - Packaged Liquor. Monday-Saturday 9 a.m. to 11 p.m. noon to 8 p.m. Sundays.</p>	<p>- Vacuum Sales - KIRBY CENTER VACUUM SALES AND SERVICE - New & Rebuilt Kirbys. Dealers for new Hoovers & new Eureka's. Hot Carpet Cleaning - hot water extraction. Rentals. Good selection of other makes. 705 N. US-27, St. Johns, 224-7222.</p>
<p>- Electricians - HENNING ELECTRIC CO. - Residential, Commercial and Industrial. 224-4277, 1002 E. State St.</p>	<p>- Insurance - Automobile Coverage - Fire Insurance - General Casualty. ALLABY-BREWBAKER INC. - 108 N. Clinton Ave., St. Johns 224-3258.</p>	<p>- Plumbing - PLUMBING AND HEATING - Full Service plumbing and heating. Darien Enterprises - David J. Smith - Licensed Master plumber and Licensed boiler installer. Guaranteed work and FREE estimates 224-2771.</p>	
<p>- Entertainment - REALLY THE CLOWN - For your entertainment or promotion, reserve Really the Clown by calling 651-5740 today. Inquiries are invited.</p>	<p>- Jewelry - LEVEY'S JEWELRY - Orange Blossom diamond rings, Bulova - Accutron watches. Elsie 862-4300.</p>		

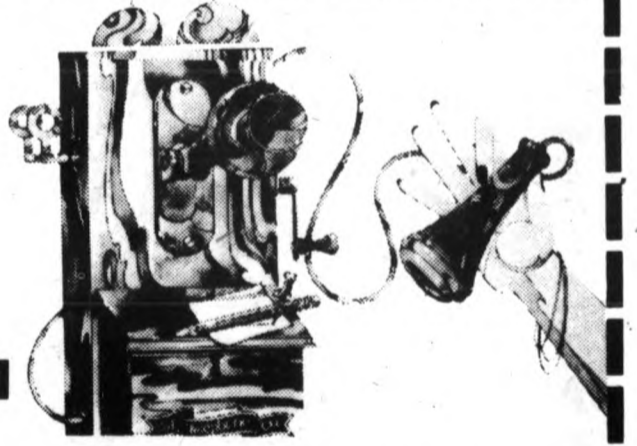

Misc. 27

R & R Auction I, 107 E. Covert St., downtown Leslie. Consignment sales every Saturday 6 p.m. Consignment wanted. Auctions our only business. 517-589-5294 or 517-589-9681.

5-tfn-26
FOR SALE - Slingerland snare drum, white pearl. Excellent condition, \$75.00. Perfect for starting band class. Contact Brandon at 224-6828 or 224-7084. 36-tfn-p-27

STEEL BARN ROOFING - painting and repair. Barn and commercial spray painting. Spray and place polyurethane foam insulated roofs. High pressure cleaning. Licensed, insured. Free estimates. Call 882-5869 after 5:00 p.m.

OLD SLOT Machines. Paying top prices. Call 616-744-9214 Collect.

DEWITT - Country View Condos - Now taking reservations. Fedewa Builders 593-2101 or 485-0225.

NOW'S TIME TO REMODEL your basement and utilize the room, call us on garages and other remodeling needs. Fedewa Builders 593-2101 ask for Joe Fedewa.

Misc. Wanted 28

WANTED STANDING Timber and Walnut, Fall Industries Co. 566-8914.

Notice 29

PIANO TUNING - Repairs and refinishing. Experienced, estimates music Professor. 669-8085.

CLUBS-ORGANIZATIONS Earn cash for your treasury. New and exciting way with needle craft. Call evenings 517-372-3042.

TIRED OF DRINKING questionable water? Unlike filtering and softening, distillation process, will remove chemicals, toxic poison, etc. plus kill bacteria and virus. New and used distillers. Emmanuel, 543-0700.

2¢
Introductory Offer
For All
Antique Buffs!

Two one-year subscriptions to The Farmers' Advance News for the price of one...

Plus 2¢
\$10.02

Save \$9.98

Give one to your relative, friend or neighbor who is interested in antiques.

The Farmers' Advance News covers America's rural heartland, where preserving old values is a way of life. Auctioneers from all over Michigan, Indiana and Ohio trust the Farmers' Advance News with their sale listings because they know their ads will be read by over 90,000 eager value-conscious buyers.

If you're interested in buying and selling antiques, a subscription to The Farmers' Advance News is just what you need. A subscription to The Farmers' Advance News brings you an average of 40 antique and farm auction listings each week to give you a head start on locating those old treasures.

This offer expires February 15, 1981. Send both names and addresses with your check or money order to...

THE FARMERS' ADVANCE NEWS
130 S. Main St.
Camden, Mich. 49232

Notice 29

THE DRAPERY PLACE is now offering a complete selection of ready-made, made-to-measure and full custom draperies, now offering 20% off on all Kirch mini-blinds. Call the Drapery today for an appointment at 669-6705.

BINGO - Holy Family Church Men's Club, 510 Mabbitt Rd., Ovid; Monday, 7 p.m.

INCOME TAX Service. Kathy Poole and Sandy Chadwick. 651-6034 or 651-6330.

CRAFTY LADY? Turn your hobby and spare time into extra income. Join Creative Circle. Ph. Becky at 517-482-3937.

7-3-29
LANDSCAPE & DECORATIVE Painting classes will be starting soon. These are quick and easy. For more information call 669-5946.

FOR SALE - Parts for all electric shavers. Levey's Jewelry, Elsie. 1-tfn-29

WANTED: STANDING TIMBER. Szepanski Saw Mill, St. Charles, 7550 Graham Rd., St. Charles. 517-865-9902.

PIANO LESSONS experienced teacher Mrs. VanZee. Stoll Rd. Call 321-8479.

RAWLEIGH PRODUCTS to buy or sell. Bob Murton, Route 2, 2801 N. Lowell St., St. Johns, MI 48879. Ph. 224-2640.

BUYING ALL Silver & Gold. Class rings, silver coins, sterling silverware, Gold coins. Ph. Rick Bellant 224-7581. Have been buying in Clinton County for 7 years. Will make pick ups.

INCOME TAX Service, DeWitt area only, your home or mine. Reasonable, call 669-5126.

STATE OF MICHIGAN
CIRCUIT COURT
COUNTY OF CLINTON

NOTICE OF SALE OF REAL ESTATE ON FORECLOSURE

FRANK GAZDA and HELEN GAZDA, husband and wife, Plaintiffs

-vs-

WILLIAM E. ROY and FRANCES O. ROY, husband and wife, Defendants

File No. 79-2645-CH

PUBLIC NOTICE is hereby given that pursuant to a Judgment of Foreclosure and Order of Sale entered by the Circuit Court for the County of Clinton, State of Michigan, on the 29th day of February, 1980 in favor of Frank Gazda and Helen Gazda, husband and wife, against William E. Roy and Frances O. Roy, husband and wife, Defendants, the following-described premises shall be offered for sale to the highest bidder at public auction to be held by the Sheriff for the County of Clinton or his Deputy at the front entrance of the Courthouse, City of St. Johns, Clinton County, Michigan, on the 23rd day of March, 1981 at 11:00 a.m.:

Land in the Township of Ovid, County of Clinton and State of Michigan, described as: Commencing at a point 309.9 feet East of the Northwest corner of the East 1/2 of the Northwest 1/4 of Section 17, T7N, R1W, in Michigan, thence South 235 feet, thence East 278.1 feet, thence North 235 feet, thence West 278.1 feet to the place of beginning, containing 1.5 acres of land more or less.

Dated: February 12, 1981

SHERIFF OF CLINTON COUNTY, MI

By: Victor Lotycz, Deputy Sheriff

PREPARED BY:
JAMES A. MOORE
Attorney at Law
117 E. Walker Street
St. Johns, MI 48879
(517) 224-3241

224-044

Notice 29

IONIA ANTIQUE MARKET Exciting new market downtown Ionia 333 W. Main. Open 7 days 11 a.m. to 6 p.m. Dealers Wanted space available.

SHARE ROUND TRIP Great opportunity for dentures at dental clinic in Florance, S.C. Call 517-543-3256.

HAVE A HIGHLY PROFITABLE, non-franchised, Jean & Sportswear Shop of your own. Featuring over 100 brands - Levi, Vanderbilt, Klein, Sedgfield, Britannia, many more. \$16,500.00 includes inventory, in-shop training, installed fixtures and Grand Opening. Open within 15 days. Call Mr. Ledbetter at PACESETTER FASHIONS (501) 666-2050.

FLEA MARKET - Treasure Chest. Lansing Art Gallery, Feb. 20th & 21st, 10 a.m. to 4 p.m. Toys, books, furniture, clothing, china, jewelry, collectables, kitchen things, handy things, everything. 425 S. Grand, Lansing.

CARPET CLEANING Steamex system. For free estimate call 321-5045 ask for Brad or Bruce. Prompt Service.

WANTED: Gold, sterling, silver coins. Any quantity, paying cash. Call anytime, 517-627-5332.

1981 ANTIQUE SHOW - Belding Covered Village Mall, Belding, MI. March 26, 27 & 28. A deliciously quality show. Dealer space available contact Mrs. Duell, Mall Manager, 616-794-2210. DON'T MISS THIS QUALITY ANTIQUE MALL MARKET!

Notice 29

STIFFLER TOURS SCHEDULE Trips for everyone- ride, sail or fly, travel near or far. No age limit, just fun for all.

MARCH 28-APRIL 4. Caribbean Cruise-Sun Princess, 6 Ports of Call. \$1,489.

APRIL 9-12. Las Vegas (3 breakfast, 3 lunch). \$329.

APRIL 15. True Grist Dinner-Theatre "On Golden Pond". \$32.

APRIL 23-26. Grand Ole Opry-Opryland-Horse Cave Theatre. \$185.

APRIL 28. Meadow Brook Hall-Theatre-Lunch. \$35.

MAY 1-3. Chicago-Dinner Theatre and Night Club. \$175.

MAY 5. Squires Street Square. Rockford, MI. \$25.

MAY 11-15. Atlantic City, N.J. \$275.

MAY 15. Tulip Festival with Lawrence Welk Family Show. \$40.

MAY 22-24. Wheeling W.V. Jamboree. \$158.

MAY 23. Tiger Ballgame with Baltimore. \$22.

MAY 27-31. New York City. \$475.

JUNE 8-15. Fan Fair (Nashville, Tenn.). \$359.

JUNE 14. Tiger Ballgame with Kansas City. \$22.

JUNE 18-21. Toronto Weekend Fun. \$179.

JUNE 24. Shipshewana, Ind. Lunch (huge flea market). \$30.

JUNE 28-JULY 12. England-Scotland-Wales (from Detroit). \$1,699.

JUNE 28-JULY 11. Square Dancers Go to Alaska (Seattle). \$1,880.87.

JULY 5. Tiger Ballgame with Boston. \$22.

JULY 15. Chesaning Showboat (Debbie Boone). \$30.

JULY 18. Circus Festival. Peru, Ind. \$45.

JULY 25. Thornapple Bluegrass Festival. \$25.

AUGUST 12. True Grist Dinner-Theatre "Fiddler On The Roof". \$32.

Notice 29

JULY 18-AUGUST 2. Canadian Rockies-Black Hills Passion Play. \$885.

AUGUST 16. Tiger Ballgame with New York. \$22.

AUGUST 16-30. Alaska from Lansing. \$2,209.87.

AUGUST 21-23. Toronto (Expo). \$179.

AUGUST 23. Tiger Ballgame with Texas. \$22.

SEPTEMBER 3-7. Grand Ole Opry-Long Horn Rodeo. \$185.

SEPTEMBER 13. Tiger Ballgame with Cleveland. \$22.

SEPTEMBER 13. Sauders Museum-Antique Show. \$32.

SEPTEMBER 12-27. China and Hong Kong (from Detroit). \$2,849.

OCTOBER 7-9. Agawa Canyon. \$159.

OCTOBER 4-29. Australia and New Zealand (from L.A.). \$3,449.

OCTOBER 16-18. Oktoberfest-Kitchener, Ont. \$169.

NOVEMBER 4. Jack Miner's Wild Geese Sanctuary, Canada. \$32.

Also planned will be Flint Star Theatre-Dinner, D.J. Country, AuSable River-Color Cruise, Grand River Queen Color Cruise, Cereal City Festival, Irish Hills. Christmas trips include: Chicago, Meadow Brook, Greenfield Village, shopping, Carnival and Frankenmuth.

Orpha Stiffler is coordinator and escort for "Stiffler Tours" and she urges you to send for brochures and schedules. Open to all ages- Lansing pick-up. Write 9967 N. Clinton Trail, Mulliken, MI. 48861. (517)566-8157.

AL & EVA MERIGNAC want to thank their children and grandchildren for such a lovely party celebrating their golden wedding anniversary on Feb. 8, 1981. Also all their friends and relatives for the beautiful cards and gifts sent to them. 8-1-30

Card of Thanks 30

AL & EVA MERIGNAC want to thank their children and grandchildren for such a lovely party celebrating their golden wedding anniversary on Feb. 8, 1981. Also all their friends and relatives for the beautiful cards and gifts sent to them. 8-1-30

Receives training

Dan Schmoekel and Michael Willard, linepersons for General Telephone Co. at St. Johns, recently completed a technical course in AC-DC theory at the company's service training center in Muskegon, Owosso division manager Jim Courtney has announced.

Schmoekel and Willard are both married and reside with their families in the St. Johns area.

LEGAL NOTICE

PLANNING COMMISSION

Notice is hereby given that the Clinton County Planning Commission will conduct a public hearing on Wednesday, March 11, 1981 at 7:30 P.M. in the Commissioners Room of the Clinton County Courthouse, St. Johns, Michigan 48879.

The subject of the Public Hearing will be the consideration of the following amendments to OR-1-78, The Clinton County Zoning Ordinance pertaining to the construction of mobile home parks. The amendments if adopted would require mobile home parks to be constructed in compliance with the Mobile Home Commission Act, Act No. 419 of 1976, the corresponding mobile home commission rules and the following requirements which were approved by the Michigan Department of Commerce, Mobile Home Commission on January 21, 1981.

The following is a summary of the requirements approved by the Mobile Home Commission.

A. The regulations state that shelter areas may be in conjunction with permanent park buildings.

B. An approved anchoring system shall be installed on each mobile home, in accordance with rule 605, 606, and 607 of the Mobile Home Commission rules as amended.

C. All mobile homes shall be skirted in accordance with rule number 604 of the Mobile Home Commission rules as amended.

D. All internal roads shall be surfaced in accordance with AASHTO standards.

E. Road widths have been delineated.

F. Curbing shall be installed on all internal roads.

G. On-site vehicle parking has been regulated.

H. Individual mobile home site fuel oil systems shall be underground.

I. Mobile home site development regulations including minimum lot areas and setbacks from roads, property lines, and natural or man made objects have been delineated.

J. Mobile home parks screening from adjoining districts has been required.

K. Regulations pertaining to mobile home park location and site accessibility have been required.

L. A minimum and maximum park size has been regulated.

M. Park offices shall be required in all mobile home parks.

N. Recreational and community buildings, if provided, shall be located in permanent facilities.

O. Areas which serve as severe weather shelter shall be constructed according to appropriate standards.

Act 419 of 1976, the Mobile Home Commission Rules, the proposed amendments, and OR-1-78, The Clinton County Zoning Ordinance are available for public inspection in the Department of Development Control located at 306 E. Elm Street, St. Johns, MI 48879 between 8:00 A.M. and 5:00 P.M., Monday thru Friday. Interested persons are requested to attend the hearing and voice their opinions in respect thereto or written comments may be forwarded to the Department. Please call 224-6761 ext. 221 for further information.

Jack A. Nelson,
Director of
Development Control

224-047

FOR SALE

Quick. What kind of advertiser needs this space?

You do, if you want to reach 7,500 homes in the DeWitt-Bath area. Your message hits home with your neighbors and friends for speedy sales results.

Clinton County News
224-2361, Advertising

Faces in the forces

Clarence LeMieux Alan Schmidt

Army Private Clarence L. LeMieux, son of Linda G. LeMieux of Jackson and John LeMieux of 1102 W. Webb Rd., DeWitt, is attending basic training at Fort Leonard Wood, Mo.

During the training, students receive instruction in drill and ceremonies, weapons, map reading, tactics, military courtesy, military justice, first aid, and Army history and traditions.

Dale Tarrant

Navy Seaman Recruit Dale S. Tarrant, son of Ralph D. and Rita M. Tarrant of 11020 Watson Rd., Bath has completed recruit training at the Naval Training Center, Great Lakes, Ill.

During the eight-week training cycle, trainees studied general military subjects designed to prepare them for further academic and on-the-job training in one of the Navy's 85 basic occupational fields.

Included in their studies were seamanship, close order drill, Naval history and first aid.

A 1979 graduate of Bath High School, he joined the Navy in September 1980.

Navy Aircrew Survival Equipmentman 3rd Class Alan J. Schmidt, son of Albertine L. Schmidt of 427 S. Oak St., Maple Rapids, Mich., was awarded the Good Conduct Medal.

The Good Conduct Medal signifies faithful and obedient service during a four-year period. To earn it, Navy enlisted men and women must achieve and maintain a satisfactory level of performance and an unblemished conduct record for the entire period.

Schmidt is currently serving with Patrol Squadron 22, based at the Naval Air Station, Barbers Point, Hawaii.

He is a 1976 graduate of Fulton High School, Middleton.

Martin Weitzel

Army Private Martin L. Weitzel, the son of Mr. and

Mrs. James A. Weitzel of 9520 Bluewater Highway, Pewamo is attending basic training at Ft. Knox, Ky.

During the training Weitzel received instruction in drill and ceremonies, weapons, map reading, tactics, military courtesy, military justice, first aid, and Army history and traditions.

Randall Bishop

Spec. 4 Randall F. Bishop, son of Margaret Bishop of 524 E. Main, Maple Rapids, has arrived for duty at Boeblingen,

West Germany. Bishop, a supply specialist, was previously assigned at Fort Campbell, KY.

NOTICE OF MORTGAGE SALE

Default having been made in the conditions of a certain Mortgage made by Tedd T. White and Shirlee L. White, husband and wife, of 5021 Geraldine Drive, Lansing, Michigan, 48917 to Clinton National Bank & Trust Company, a National Banking Association, whose successor in interest by virtue of a name change is Clinton Bank & Trust Company, a Michigan banking corporation, of 200 North Clinton Avenue, St. Johns, Michigan, 48879 dated November 1, 1978, and recorded in the office of the Register of Deeds for the County of Clinton and State of Michigan, on November 13, 1978, in Liber 301 of Mortgages, on page 798, 799, 800 and 801, on which Mortgage there is claimed to be due at the date of this notice, for principal and interest, the sum of Forty Eight Thousand Eighty & 40/100 (48,080.40) Dollars, and no proceedings having been instituted to recover the debt now remaining secured by said Mortgage, or any part thereof, whereby the power of sale contained in said Mortgage has become operative:

Now Therefore, Notice is Hereby Given that by virtue of the power of sale contained in said Mortgage and in pursuance of the statute in such case made and provided, the said Mortgage will be foreclosed by a sale of the premises therein described or so much thereof as may be necessary, at public auction, to the highest bidder, at the front steps of the courthouse in the City of St. Johns, and County of Clinton, Michigan, that being the place of holding the Circuit Court in and for said County, on February 27, 1981, at 11:00 a.m. o'clock in the forenoon of said day, and said premises will be sold to pay the amount so as aforesaid then due on said Mortgage together with interest, legal costs, Attorneys' fees and also any taxes and insurance that said Mortgagee does pay on or prior to the day of said sale; which said premises are described in said Mortgage as follows, to-wit:

The West 56.46 acres of the Southeast fractional 1/4 of Section 33, lying South of Grand River in T5N, R4W, Eagle Township, Clinton County, Michigan; EXCEPT a parcel of land across a part of the West 1/2 of the SE fractional 1/4 of Section 33, T5N, R4W, described as follows: Beginning at the S 1/4 corner of said Section; running thence N 89°07'30" E along the South line of said section 66.03 feet; thence N00°25'55" E 2281 feet more or less to the S'ly bank of the Grand River; thence continuing N00°25'55" E to the center thread of the Grand River; thence NW'ly along center thread of said Grand River to the North and South 1/4 line of said section; thence S00°45'00" E along said North and South 1/4 line of said section to the S'ly bank of said Grand River; thence continuing S00°45'00" along said North and South 1/4 line of said section 2300 feet more or less to the place of beginning, together with all of Rita V. White's right, title and interest in and to that part of the island situated in the Grand River lying in the part of the SE fractional 1/4 of said section which is W'ly of the E'ly line of the above described land if extended N'ly. ALSO EXCEPT that part of the Southeast fractional 1/4 of Section 33, T5N, R4W, Eagle Township, Clinton County, Michigan, the boundary of which has been surveyed and is hereby described by Michigan R.L.S. 16053 as beginning on the South Section line at a point N89°07'30"E 429.63 feet from the South 1/4 corner of said Section 33, thence running perpendicular to said Section line N00°52'30" W 417.42 feet, thence parallel with said Section line N89°07'30"E 417.42 feet, thence S 0°52'30"E 417.42 feet to said South Section line, thence S89°07'30" W 417.42 feet to the point of beginning.

MORTGAGE SALE

Default has been made in the conditions of a mortgage made by VICTOR RON MONTGOMERY and JANET M. MONTGOMERY, HUSBAND and WIFE to WATERFIELD MORTGAGE COMPANY, INCORPORATED, an Indiana Corporation Mortgagee, Dated September 21, 1972, and recorded on September 29, 1972, in Liber 267, on page 605, Clinton County Records, Michigan, and assigned by said Mortgagee to FEDERAL NATIONAL MORTGAGE ASSOCIATION, a corporation organized and existing under the laws of the United States by an assignment dated October 12, 1972, and recorded on October 16, 1972, in Liber 267, on page 834, Clinton County Records, Michigan, on which mortgage there is claimed to be due at the date hereof the sum of ELEVEN THOUSAND FIVE HUNDRED EIGHTY NINE AND 02/100 Dollars (\$11,589.02), including interest at 7% per annum.

Under the power of sale contained in said mortgage and the statute in such case made and provided, notice is hereby given that said mortgage will be foreclosed by a sale of the mortgaged premises, or some part of them, at public venue, at the south entrance to the Clinton County Courthouse in St. Johns, Michigan, at 10:00 o'clock A.M., Local Time, on THURSDAY, MARCH 26, 1981.

Said premises are situated in the Township of Bath, Clinton County, Michigan, and are described as: Lots 18, 19, frontage extended to the waters edge, also Lots 20 and 21, Supervisors Plat No. 2, Township of Bath, Clinton County, Michigan.

During the six months immediately following the sale, the property may be redeemed.

Dated: February 11, 1981

FEDERAL NATIONAL MORTGAGE ASSOCIATION
Assignee of Mortgagee

Dickinson, Wright, McKean, Cudlip & Moon, Attorneys
800 First National Building
Detroit, Michigan 48226

224-034

NOTICE OF LAND CONTRACT FORECLOSURE SALE

DEFAULT having been made in the conditions of a Judgment of Foreclosure of a certain land contract made on September 1, 1972, wherein W. R. SHANAHAN is the assignee of the vendees and WILLIAM VAUGHN MONTGOMERY and ELEANOR MARIE MONTGOMERY, are the vendors;

NOTICE IS HEREBY GIVEN, that on Friday, April 3, 1981, at 10:00 o'clock in the forenoon, at the front entrance to the Clinton County Courthouse in St. Johns, Michigan, that being the place established by said Judgment for holding the foreclosure sale, there will be offered for sale and sold to the highest bidder at public auction, for the purpose of satisfying the amounts due and unpaid on said Judgment of Foreclosure, together with allowable costs of the sale, the lands and premises in said Judgment of Foreclosure mentioned and described as follows:

The South 1/2 of the NE 1/4 of Section 26, T5N, R3W, EXCEPT Commencing at the East 1/4 post of said section; thence North along East section line 35 rods; thence West 20 rods; thence South 35 rods; thence East along the East and West 1/4 line to point of beginning; ALSO the North 3/5 of the East 1/2 of the SE 1/4 of Section 26, T5N, R3W, EXCEPT a parcel in the SE corner thereof 380 feet East and West and 689.631 feet North and South; ALSO SW 1/4 of the NW 1/4 of Section 25, T5N, R3W, ALSO THE NW 1/4 of the SW 1/4 of Section 25, T5N, R3W, EXCEPT the South 10 acres, and also EXCEPT Commencing 290 feet South of the NW corner of said SW 1/4 of the NW 1/4 of Section 25; thence East 660 feet; thence South 330 feet; thence West 660 feet; thence North 330 feet to the point of beginning, AND in the event that said description is not correct, the North line of said Exception shall be 30 feet North of the house on said tract; All of said above described parcels are in Watertown Township, Clinton County, Michigan.

Dated: February 18, 1981

FOSTER, SWIFT, COLLINS & COEY, P.C.
Attorneys for
William Vaughn Montgomery and Eleanor Marie Montgomery
313 South Washington Square
Lansing, MI 48933
224-048

NOTICE OF FORECLOSURE

To: Adeline Marek
2288 Green Road
St. Johns, Michigan 48879

Default having been made in the terms and conditions of a certain mortgage made by Adeline Marek, Mortgagor, to Gene R. Dolby and Inglise Dolby, of 11982 South Shepherd Road, Alma, Michigan, mortgagees, dated the 7th day of February, 1980, and recorded in the Office of the Register of Deeds for the County of Clinton, State of Michigan, on the 15th day of February, 1980, in Liber 309 on page 458, which said mortgage is claimed to be due at the date of this notice for the sum of \$15,000.00.

And no suit or proceeding at law or in equity having been instituted to recover the debt secured by said mortgage or any part thereof;

NOW, THEREFORE, by virtue of the power of sale contained in said mortgage, and pursuant to the statute of the State of Michigan in such case made and provided, notice is hereby given that on Tuesday, the 3rd day of March, 1980, at 10:00 o'clock in the forenoon, Eastern Standard Time, said mortgage will be foreclosed by a sale at public auction to the highest bidder, at the northerly entrance to the County Building in the City of St. Johns, that being the building where the Circuit Court for the County of Clinton is held, of the premises described in said mortgage, or so much thereof as may be necessary to pay the amount due, as aforesaid, and all legal costs, charges and expenses, including the attorney fees allowed by law, and also any sums which may be paid by the undersigned, necessary to protect their interest in the premises, which said premises are described as follows:

The West 1/2 of the East 1/2 of the Southwest 1/4 of Section 14, T6N, R2W, Olive Township, Clinton County, Michigan.

The redemption period following the same is six (6) months.

Dated at Alma, Michigan, January 19, 1981
GENE R. DOLBY and INGLISE DOLBY,
Mortgagees
FORTINO, PLAXTON & MOSKAL
Attorneys for Mortgagees
175 Warwick Dr., P.O. Box 587
Alma, Michigan 48801
Telephone: 517-463-2101

224-023

STATE OF MICHIGAN CIRCUIT COURT COUNTY OF CLINTON

NOTICE OF SALE OF REAL ESTATE ON FORECLOSURE

File No. 80-2844
LINDA L. CHANT, a married woman, formerly LINDA L. BAILEY, Plaintiff,

vs.
KEITH PENIX and KAY PENIX, husband and wife, jointly and severally, Defendants.

PUBLIC NOTICE is hereby given, that pursuant to a judgment of foreclosure and order of sale entered by the Circuit Court for the County of Clinton, Michigan, on the 19th day of January, 1981, in favor of Linda L. Chant, a married woman, formerly Linda L. Bailey, plaintiff, and against Keith Penix and Kay Penix, husband and wife, jointly and severally, defendants, the following described premises shall be offered for sale to the highest bidder at a public auction to be held by the Sheriff for the County of Clinton or his Deputy at the front entrance of the courthouse, City of St. Johns, Clinton County, Michigan, on the 20th day of March, 1981 at 11:00 a.m.;

A certain parcel of land situated in the Township of Bingham, Clinton County, Michigan, described as:

Beginning at a point in the centerline of US trunk line Highway 27, 1853 1/2 feet south of the northeast corner of Section 33, running thence West 314 feet, thence South 103 1/2 feet, thence East 314 feet, to the centerline of said highway, thence North 103 1/2 feet along the centerline of said highway to the point of beginning, T7N, R2W, Michigan.

The above named defendants shall have six (6) months from and after the date of the aforesaid sale in which to redeem the above described premises.

Dated: January 26, 1981

Anthony A. Hufnagel
Sheriff of Clinton County

224-029

NOTICE OF MORTGAGE SALE

DEFAULT having been made in the conditions of a Judgment of Foreclosure of a certain Mortgage made on May 16, 1980, by WILLIAM R. SHANAHAN and LILI MICHELE SHANAHAN, husband and wife, as mortgagors, given by them to WILLIAM B. QUARTON, as mortgagee;

NOTICE IS HEREBY GIVEN that on Friday, April 3, 1981, at 10:00 o'clock in the forenoon, at the south entrance to the Lansing City Hall, in Lansing, Michigan, that being the place established by the said Judgment for holding the foreclosure sale, there will be offered for sale and sold to the highest bidder at public auction, for the purpose of satisfying the amounts due and unpaid on said Judgment of Foreclosure, together with all allowable costs of sale, the lands and premises in said Judgment of Foreclosure mentioned and described as follows:

The West 1/2 of the East 1/2 of the Southwest 1/4 of Section 25, T5N, R3W, Watertown Township, Clinton County, Michigan.

Dated: February 18, 1981

THEODORE J. ARMBRUSTMACHER
307 North Lansing Street
Owosso, Michigan 48867

MAPLES & WOOD
PAUL A. MAPLES (P17063)
306 North Clinton Avenue
St. Johns, Michigan 48879
Telephone: (517) 224-3238

224-050

NOTICE OF MORTGAGE SALE

DEFAULT having been made in the conditions of a Judgment of Foreclosure of a certain Mortgage made on May 16, 1980, by WILLIAM R. SHANAHAN and LILI MICHELE SHANAHAN, husband and wife, as mortgagors, given by them to GORDON L. BAIR, as mortgagee;

NOTICE IS HEREBY GIVEN that on Friday, April 3, 1981, at 10:00 o'clock in the forenoon, at the south entrance to the Lansing City Hall, in Lansing, Michigan, that being the place established by the said Judgment for holding the foreclosure sale, there will be offered for sale and sold to the highest bidder at public auction, for the purpose of satisfying the amounts due and unpaid on said Judgment of Foreclosure, together with all allowable costs of sale, the lands and premises in said Judgment of Foreclosure mentioned and described as follows:

The East 1/4 of the SW 1/4 of Section 25, T5N, R3W, and the South 5/8 of the West 1/2 of the SE 1/4 of Section 25, T5N, R3W, all in the Township of Watertown, Clinton County, Michigan.

And the North 39 acres of the West 1/2 of the NE 1/4 of Section 36, except: Beginning at the North 1/4 corner of said Section 36, running thence South along the North-South 1/4 line 1275 feet to the SW corner of said parcel; thence East 742.5 feet; thence Northerly 1277 feet to the North line of said Section 36; thence West 763.8 feet to the point of beginning, in Section 36, T5N, R3W, in the Township of Watertown, Clinton County, Michigan.

Dated: February 18, 1981

FOSTER, SWIFT, COLLINS & COEY, P.C.
Attorneys for Mortgagee
313 South Washington Square
Lansing, Michigan 48933

224-041

NOTICE OF MORTGAGE SALE

DEFAULT having been made in the conditions of a Judgment of Foreclosure of a certain Mortgage made on May 16, 1980, by WILLIAM R. SHANAHAN and LILI MICHELE SHANAHAN, husband and wife, as mortgagors, given by them to WILLIAM B. QUARTON, as mortgagee;

NOTICE IS HEREBY GIVEN that on Friday, April 3, 1981, at 10:00 o'clock in the forenoon, at the south entrance to the Lansing City Hall, in Lansing, Michigan, that being the place established by the said Judgment for holding the foreclosure sale, there will be offered for sale and sold to the highest bidder at public auction, for the purpose of satisfying the amounts due and unpaid on said Judgment of Foreclosure, together with all allowable costs of sale, the lands and premises in said Judgment of Foreclosure mentioned and described as follows:

The West 1/2 of the East 1/2 of the Southwest 1/4 of Section 25, T5N, R3W, Watertown Township, Clinton County, Michigan.

Dated: February 18, 1981

FOSTER, SWIFT, COLLINS & COEY, P.C.
Attorneys for Mortgagee
313 South Washington Square
Lansing, Michigan 48933

224-042

STATE OF MICHIGAN CIRCUIT COURT COUNTY OF CLINTON

ELDON S. BELL, an individual, and JAMES W. FOX & ASSOCIATES, INC., a Michigan Corporation, Plaintiffs,

-vs- File No. 2864

KASPARS DRIKSNA and PATRICIA ANN DRIKSNA, husband and wife, Defendants.

TIM J. DONOVAN (P-26637)
Attorney for Plaintiffs

ORDER FOR PUBLICATION

At a session of said Court held in the Circuit Courtroom, Courthouse, City of St. Johns, Clinton County, Michigan, on this 27th day of January, 1981.

PRESENT: HON. RANDY L. TAHVONEN, Circuit Judge.

On the 12th day of November, 1980, an action was filed by the above named plaintiffs against the above named defendants, in this Court seeking monetary damages in excess of \$10,000 based upon a claimed breach of contract by defendants to purchase real estate, personal property, and a business known as the Cabaret.

An Affidavit has been filed indicating that defendants reside outside the State of Michigan and that their present address is unknown.

It is hereby ORDERED that defendants, Kaspars Driksna and Patricia Ann Driksna, shall answer the Complaint filed herein, or take such other action permitted by law on or before the 1st day of April, 1981.

Failure to comply with this Order will result in a Judgment by default against such defendants for the relief demanded in the Complaint filed in this Court.

Randy L. Tahvonen,
Circuit Judge

Countersigned:
Terry S. Collins
Deputy Clerk

224-038-

STATE OF MICHIGAN PROBATE COURT COUNTY OF CLINTON

PUBLICATION AND NOTICE OF HEARING

Estate of LEWIS CHESTER PEARSON, Deceased.

TAKE NOTICE: On February 27, 1981 at 9:00 A.M., in the probate courtroom, St. Johns, Michigan, before Hon. MARVIN E. ROBERTSON Judge of Probate, a hearing will be held on the Petition of Clyde Pearson for probate of a purported Will, for granting of administration to the Personal Representative named, or some other suitable person and for a determination of heirs.

Dated: February 9, 1981

Clyde Pearson, Petitioner
3643 W. Jason Road, Route 2
DeWitt, Michigan 48879

Robert H. Wood,
Maples and Wood, P-22531
306 N. Clinton
St. Johns, Michigan
Phone: 224-3238

224-040

STATE OF MICHIGAN PROBATE COURT COUNTY OF CLINTON

PUBLICATION AND NOTICE OF HEARING

Estate of NORMA M. HILTON, Deceased, File No. 20334, Social Security No. 371-32-7383.

TAKE NOTICE: All purported creditors of said Deceased are required to prove their claims. Creditors must file sworn proofs of claim with the Clinton County Probate Court and serve a copy thereof on L. PAGE HILTON, 1740 North Miller Road, Saginaw, Michigan 48603, Personal Representative of said Estate, on or before April 24, 1981, that being the last day for filing claims against the Estate of Norma M. Hilton, Deceased.

Dated: February 12, 1981

L. PAGE HILTON
1740 North Miller Road
Saginaw, Michigan 48603

MAPLES & WOOD
PAUL A. MAPLES (P17063)
306 North Clinton Avenue
St. Johns, Michigan 48879
Telephone: (517) 224-3238

224-049



ALWAYS GREAT SERVICE ALWAYS LOW PRICES

Prices effective in all Shop-Rite Markets through Saturday, February 21, 1981.



USDA GRADE A
YOUNG TURKEYS
10/12 LB.
LB. **58¢**



SWIFT'S — ALL VARIETIES
BROWN & SERVE
SAUSAGE
8 OZ. WT. PKG. **98¢**



SMALL LEAN
PORK SPARERIBS
LB. **\$1.18**

BUTCHER BOY SMOKED
BRAUNSCHWEIGER
LB. **48¢**

JENO'S FROZEN PIZZA
CANADIAN BACON, SAUSAGE, PEPPERONI
10 INCH SIZE 11 3/4 TO 12 OZ. WT. PKG. **99¢**

SHOP-RITE BUNS



HOT DOG OR HAMBURG
8 COUNT PKG.

YOUR CHOICE

39¢



MUELLER'S OLD FASHIONED
NOODLES
FINE, MEDIUM, WIDE
16 OZ. WT. BAG YOUR CHOICE **69¢**

CAMPBELL'S CHICKEN NOODLE SOUP
10 3/4 OZ. WT. CANS **27¢**

GOLDEN WHEAT 7 1/4 OZ. WT. BOX
MACARONI & CHEESE DINNER
5/\$1

HERSHEY'S CANDY BARS
25¢ SIZE
Milk Chocolate, Milk Chocolate w/almond, Kit Kat, Whatchamacallit, Resse's Peanut Butter Cups
YOUR CHOICE **5/\$1**

Banquet POT PIES
CHICKEN 8 OZ. WT.
TURKEY 8 OZ. WT.
BEEF 8 OZ. WT.

YOUR CHOICE

4/\$1

SPARTAN
POTATO CHIPS
REGULAR OR DIPPIN
ONE POUND PKG.
YOUR CHOICE **88¢**

KEN-L RATION TENDER CHUNKS
DOG FOOD
REGULAR OR BEEF & LIVER
5 POUND BAG YOUR CHOICE **\$1.99**

SHEDD'S SOFT
MARGARINE
1 POUND BOWL **69¢**

VALUABLE COUPON
COUNTRY FRESH 2%
LOW FAT MILK
128 FL. OZ. GALLON JUG **\$1.57**
Limit 2 per family and \$5 or more purchase, exclusive of coupon features, alcoholic beverages & tobacco. Effective thru Saturday, February 21, 1981. No. 1

VALUABLE COUPON
30¢ OFF
ANY PKG. OF HOLLY FARM
CHICKEN
WHOLE, CUT UP OR ANY PARTS
Limit 1 per family and \$5 or more purchase, exclusive of coupon features, alcoholic beverages & tobacco. Effective thru Saturday, February 21, 1981. No. 3

RED RIPE TOMATOES
LB. **66¢**



VALUABLE COUPON
GEM JUMBO DECORATOR
PAPER TOWELS
1 ROLL PKG. **2/88¢**
Limit 2 per family and \$5 or more purchase, exclusive of coupon features, alcoholic beverages & tobacco. Effective thru Saturday, February 21, 1981. No. 2

VALUABLE COUPON
ALL 25¢ VARIETIES OF GERBER STRAINED
BABY FOOD
4.2 OUNCE JARS **10/\$1**
Limit 10 per family and \$5 or more purchase, exclusive of coupon features, alcoholic beverages & tobacco. Effective thru Saturday, February 21, 1981. No. 4

SENIOR CITIZEN COUPON
25¢ OFF
COUNTRY FRESH HOMOGENIZED QUART SIZE MILK
32 FL. OZ. QUART CARTON
Limit 1 per Senior Citizen (59 years of age or older) and \$5 or more purchase, exclusive of coupon features, alcoholic beverages & tobacco. Effective thru Saturday, February 21, 1981. No. 5

- GOODRICH'S SHOP-RITE Beer, Wine & Liquor 940 TROWBRIDGE ROAD EAST LANSING
- DENSTAEDT'S SHOP-RITE Beer & Wine 3630 SOUTH CEDAR LANSING
- HASLETT SHOP-RITE Beer, Wine & Liquor 1671 HASLETT ROAD HASLETT
- JIM'S SHOP-RITE Beer, Wine & Liquor 3940 N. EAST STREET LANSING
- L & L SHOP-RITE Beer, Wine & Liquor LOGAN AT JOLLY ROAD LANSING
- MIKE'S SHOP-RITE Beer, Wine & Liquor 2301 E. GRAND RIVER LANSING
- WEST SAGINAW SHOP-RITE Beer & Wine 4105 W. SAGINAW LANSING
- TOM'S SHOP-RITE Beer & Wine 102 E. MT. HOPE LANSING
- TOM'S SHOP-RITE NO. 2 Beer & Wine 312 W. WILLOW LANSING
- CARRIAGE HILLS SHOP-RITE Beer & Wine LAKE LANSING RD AT HAGADORN EAST LANSING
- DELTA-WEST SHOP-RITE Beer & Wine 5625 W. SAGINAW LANSING NEXT TO K MART
- DEWITT SHOP-RITE Beer & Wine CORNER OF US 27 AND HERBISON ROAD
- BATH SHOP-RITE Beer & Wine 14049 WEBSTER RD BATH