

The Clinton County News

Serving Clinton area

readers since 1856

February 1, 1978

VOL. 122, NO. 5
48 PAGES - 2 SECTIONS

Soil tab included

Clinton County Soil Conservation District's annual meeting is set for Saturday, Feb. 4, and in preparation for the annual meeting, a 32-page soil conservation tabloid section has been prepared and included in this week's County News. Included are tips on conservation, as well as local features on this year's Farmer of the Year, the new soil conservation district head and the retired district conservationist.

Needs discussed

Three groups of juniors at Fowler High School will hear from a senior citizen, Wally Watt concerning the needs of senior citizens on Thursday when Wally speaks to the student CCD class at Holy Trinity.

Ovid-Florida

The Ovid-Florida 11th annual reunion will be held at the First United Methodist Church in Bradenton, Fla. beginning at noon on Monday, Feb. 20. A potluck dinner will be included.

Fulton library open extra hours

Beginning Feb. 2, and continuing to the close of the semester, Fulton High School will open its library one night a week for community use. Adults or young adults who wish to use the magazine, reference or general collection are cordially invited to come any Thursday evening. Hours of operation will be from 4 to 7 p.m. The school librarian will be present to assist in selection or to answer any questions.

Snow storm caught in photos

Located on the back page of this week's County News is a collage of photos taken of the winter storm of '78 which dumped about 18 inches of snow on Clinton County.

PROFILE

Active senior citizen



Ruth Delo is a senior citizen helping other senior citizens. She helped organize a senior citizen bowling league, works for Community Services and says she loves her life. Activity makes Mrs. Delo happy.

P-W players slate show

The Pewamo-Westphalia Community Players are proud to present a Variety Show, at the Pewamo Elementary Gym on West Main Street. Performances are on February 11 and 12 at 8 p.m. For reservations please call 593-2265.

History repeats itself

Blizzard whips county to a halt

By Patrice Hornak
Editor

Clinton County

One of the worst winter storms in Clinton County history began last Wednesday night, Jan. 25, and before it subsided on Friday, the storm had left

about 18 inches of new snow in its path, according to the Lansing National Weather Service office.

Area residents woke up Thursday morning to see their automobiles artfully covered with snow which also barricaded doors, plugged all Clinton County roads and left the county at a

virtual standstill.

Fierce winds gusting up to 50 miles per hour whipped the light, new snow into drifts which were in excess of six feet tall in some places. Meanwhile, area residents were told to stay home and wait until the blizzard abated.

For many Clinton residents,

however, the Snow Storm of '78 was a repeat of another storm which hit the county almost 11 years ago, to the day.

According to the Feb. 2 issue of the Clinton County News, a similar storm designated "The Big Snow of '67" began 9:30 a.m. Thursday, Jan. 26, and left 24 inches of fresh snow in its wake.

"The world was white, and it was a mess," reported Lowell G. Rinker, Editor of the County News at that time. Clinton County now has 24 inches of snow on the ground, as a six-inch base was already built before the '78 storm hit.

Please turn to page 8A



Clinton Avenue divided

As snow was stacked in the center of Clinton Avenue, creating a divided highway of sorts, the Clinton Theatre ironically displayed on its marquee an announcement that the film,

"Across the Great Divide", was showing. During the blizzard 11 years ago, the marquee on the Clinton Theatre read, "Paradise, Hawaiian Style." However, the film "Paradise,

Hawaiian Style" failed to make its viewing in St. Johns, as it was never delivered due to impassible roads. (Photo by Don Valentine)

Clinton proves it can conquer storm

By Sue Kiley
Staff Writer

Clinton County

Clinton County handled the "Blizzard of '78" better than anyone expected... which was a surprise to a lot of people.

Law enforcement officials were pleased with the cooperation and the amount of people who volunteered everything from homes, snowmobiles, and time. Lansing Red Cross personnel termed St. Johns people as, "admirable and able to take care of themselves."

The Clinton County Sheriff's Department set up two command posts, one in St. Johns at the jail and the other in the southern end of the county in DeWitt, manned by Lloyd Berkimer and Sergeant Ray Graham.

According to John Criswell, with the Crime Prevention Unit of the CCSD, the local Community Radio Watch Volunteers handled 144 calls, but by the time all the reports are in, the total number of call should be anywhere from 200-250.

Sheriff Anthony Hufnagel said they knew in the wee hours of Thursday the area was in for a big storm.

"There weren't a lot of accidents," Sheriff Hufnagel commented, "Everything just became snowbound."

Sheriff's Department officials noted Clinton County was not in a red alert during the storm. A red alert means complete closure of all the roads, which

was not entirely the case.

"The Road Commission did a remarkable job," Hufnagel said. "They were fighting a losing battle."

At 11:17 a.m. Thursday, Chairman of the Board of Commissioners, Roger Overway, acknowledged the county was in a disaster situation and signed a declaration to this effect. The declaration, in turn, went to Governor Milliken. The governor then had the power to call out the National Guard. President Carter also signed a bill declaring Michigan a disaster area which qualified the state for federal aid and assistance.

Clinton County received the aid of two guardsmen for two and a half days (they arrived Thursday night) and one, two-and-a-half four-wheel drive vehicle.

Many people throughout the county called the Sheriff's Department offering their help, vehicles, food, shelter, and fuel.

Sheriff Department officials noted of the 1,700 miles of roads in Clinton County, 1,532 miles of the roads still hadn't been touched as of Saturday night.

The Road Commission clerk commented by Monday morning 90 per cent of the roads were open, although it might have only been one lane of traffic. As of Monday night only eight miles of county roads weren't open and these areas needed to be cleared with front end loaders.

Road Commission officials commented they are still computing how much overtime crews put in as a result of the storm.

The first two days of the storm the road crews' main concern was keeping the state highways open. Friday afternoon they attempted to open the main primary roads, and by Saturday they were working on all the county roads. Sunday and Monday was also spent clearing out the country roads.

Please turn to page 3A

O-E students don headphones

By Patrice Hornak
Editor

Elsie

"This is WOES located at 91.3 on your FM dial."

In a couple weeks, a new sound will fill the air waves around the Ovid-Elsie area, a new sound being generated by a new radio station—WOES.

A product of Ovid-Elsie High School, the radio station is entirely staffed by O-E students and managed by teachers in the O-E school system. And, during the school year providing school is in session, WOES will be operating out of a newly created studio in Ovid-Elsie High School between the hours of 2 and 4 p.m.

"Superintendent Donald Kenney indicated to a number of people when he came to O-E, he was interested in getting a radio station started," says George Bishop, a librarian, audiovisual director and adult education teacher at O-E High who took Kenney's idea and made it a reality.

Bishop, along with mass media, English and journalism teacher Mary Ann Lewis, have got the ball rolling at O-E and are now anxiously waiting to hear the first broadcast of WOES.

The students are also anticipating the day when WOES will be heard for about

a six to eight-mile radius around the high school.

Working in the studio and acting as disc jockeys for WOES will be six students who have successfully completed a course in radio and have obtained their Third Class license from the Federal Communication Commission (FCC), after taking an exam in the Federal Building in Detroit.

John Bensinger will come in second hour during his study hall and call local authorities such as the fire chiefs, police departments, sheriff's department, village clerks and the Lansing weather service.

Then, third hour Bob Conner, Ray Delaney and Dave Kadolph will finish the phone calling, call for the farm market report at the Ovid Roller Mills, and write the stories which will be given to the radio station student secretary, Sharla Kimmell.

Doug White and Ken Delaney complete the radio team. They will do last-minute preparations.

Only two students will be on the air each day, though all students will be involved in the preparation of the radio programs.

Three different formats will be used during the programs, including two days of easy listening music, one day of classical music and two days of rock

music. Approximately 65 per cent of each day's programming will consist of music.

The other 35 per cent will include the weather, local news reports, taped interviews, local sports results, government and consumer reports, a 10-

minute serial mystery entitled "Tower of Inverness" and several public service announcements. There will be no paid advertising on the radio station which is only a 10-watt educational station.

Please turn to page 4A

Soil conservation district meeting set for Saturday

Clinton County

Dr. Russell Frazier, a research agronomist for the Michigan Dry Edible Bean Production Research Advisory Board, will be the guest speaker at the Clinton County Soil Conservation District annual meeting set for Saturday, Feb. 4, at Ovid-Elsie High School.

Frazier who has an international background as a research agronomist will speak on "Agriculture over the world" and he will present a corresponding slide show.

The dinner is expected to begin at noon and this will be followed by election of officers, entertainment by the Clinton County Clowns which is a 4-H group, and Dr. Frazier's presentation. The meeting is expected to conclude around 3 p.m.

All area residents are invited to attend this annual meeting, according to Jim Squires, district conservationist.

A special 32-page tabloid section is included in this week's Clinton County News pertaining to the Clinton County Soil Conservation District.



WOES staff readies for show

Ken Delaney simulates a radio program on WOES, Clinton County's newest and only educational radio station. The 10-watt station will be heard in a six to eight mile radius

around Ovid-Elsie High School between 2 and 4 p.m. while school is in session. (Photo by Patrice Hornak)

Tilles resigns from Senator Crim's office

St. Johns
Bobby Crim, Speaker of the House of Representatives announced last week that Roger Tilles of St. Johns

is resigning from his position as Majority Executive Secretary of the House of Representatives effective Feb. 10.

"Roger Tilles has been a loyal and trusted employee and friend," said Speaker Crim. "His commitment to

public service has been a great asset to me and to the citizens of Michigan. His resignation will be a great loss to me but I'm certain he will be even more useful to the people in our state in the coming months and years." Tilles, a former member of the Michigan State Board of Education, said his decision to resign as Majority Executive Secretary came after a year's exploration of a

possible candidacy in the 10th Congressional District. For the past two months Tilles has been on an unpaid leave of absence from the House of Representatives. Last fall he announced that he would be taking the unpaid leave to "test the waters" on a full-time basis. Tilles said he will make a further announcement of his future political plans by early March.

Volunteers help county make it through the storm

By Sue Kiley
Staff Writer

Volunteers... there were plenty of them. And some of Clinton County's residents were found doing the most unusual jobs while contending with the worst snow storm in years.

Mayor of St. Johns, John Arehart, was found making coffee at the Red Cross shelter at the Municipal Building leaving his traditional role as grade school principal.

The city manager, Roger Van Dyk was found plowing city streets with the aid of his young son. Mayor Arehart was also on hand to help with snow removal, along with City Clerk, Bruce Wood.

Sgt. Bob Ott of the Traffic Division, became head chef cooking meals for stranded motorists and volunteers.

Ted Lewis put in over 30 hours in the communications room of the Sheriff's Department. And Roy Spicer, in-

involved with maintenance at the courthouse, was found doing everything from plowing to helping out the police department.

The Red Cross shelter housed 13 stranded motorists, including a Pellston resident.

Volunteer firemen stayed at the shelter just in case there was a fire, knowing they would have a hard time getting to the fire hall if they didn't.

A lot of truck drivers were stranded and one trucker left his rig running all night long so he wouldn't have to worry about it starting in the morning.

It took an hour and 20 minutes for shelter manager, Ernest McCaslin, to come to St. Johns from Lansing. Most of the other managers were snowed in and couldn't get to a shelter. "We had a convoy coming up here," McCaslin said.

Nurses volunteering their time were Lucille Whittier,

Mary Hutton, Gertrude Buehler and Roberta O'Conner.

The shelter was open from Thursday afternoon to Saturday afternoon.

The local radio station, WRBJ, was instrumental in informing the public about the weather, roads, cancellations and getting volunteers.

Frank Rowell left his role as coordinator of special education services for the Intermediate District and became the shelter's ham radio operator. Bill Russell, St. Johns PD night dispatcher also operated the radio.

Even the stranded people got in the act and helped with kitchen detail.

The Colonial Restaurant donated extra pots and pans and even heated up Sgt. Ott's homemade soup. The library brought books for the stranded people and volunteers to read, enabling them

Please turn to page 12 A

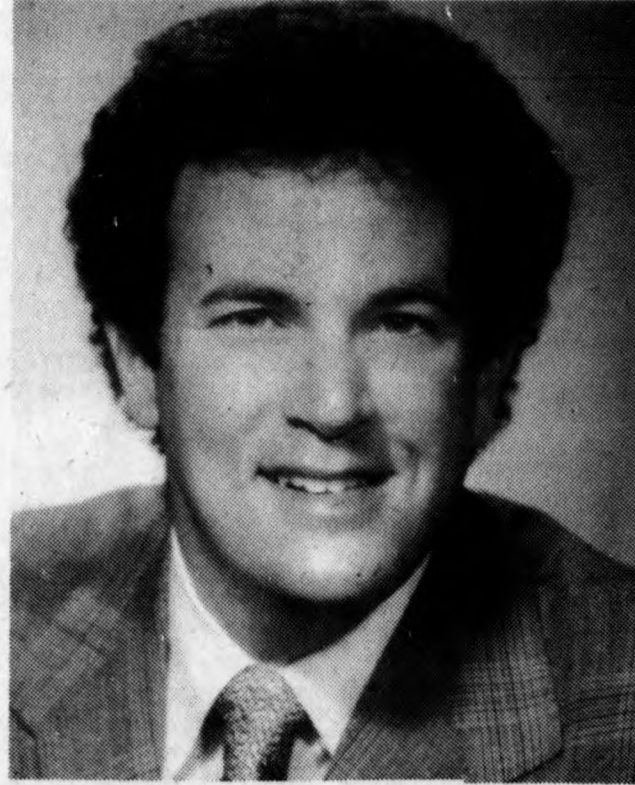

Roger Tilles

Deputies handle accidents few injuries result

Clinton County

Clinton County Sheriff's deputies reported few accidents over the weekend with few of those resulting in injuries.

Cars driven by Wayne J. Gray, 7326 W. Jason Rd., St. Johns, and Thomas E. Dwyer, 8842 Francis Rd., DeWitt, collided at the intersection of Francis and Howe Roads. There were no injuries.

A car driven by Marian J. Kurzynski, 8250 N. DeWitt Rd., stated he was northbound on US-27, near Chadwick Road, when he hit some ice and lost control. The car ended up off the roadway about 100 feet to the east of the road. There were no injuries in the accident which occurred at 9:30 a.m. on Jan. 20.

Gary R. Roach, Westphalia, was rounding the corner onto Elm Street at the intersection of Chestnut Street. Roach cut the corner too close and struck a parked car which in turn struck another parked car upon impact. There were no injuries in the accident which happened on Jan. 21 at 6:45 a.m.

Cars driven by Sandra M. Sutter, Owosso, and Linda J. Bard, Ovid, collided on Main Street on Jan. 21 at 1:45 a.m. There were no injuries.

Cars driven by Raymond C. Gibbons, Tallman Road, Fowler, and Walter G. Nobis, Colony Road, collided on Wright Road near the intersection of Walker Road. There were no injuries in the accident which happened on Jan. 22 at 11 p.m.

Steven J. Wood, Breckenridge, was southbound on Hollister Road, near the intersection of the Gratiot County Line Road when he told deputies he hit a patch of ice, lost control and rolled over. The accident happened on Jan. 24 with no injuries resulting.

Cars driven by Eric B. Brockmyre, 401 S. Oakland, St. Johns and Jeffrey S. Williams, Laingsburg collided on Hollister Road near the intersection of Parker Road. There were no injuries in the accident which happened on Jan. 23 at 10:25 a.m.

A snowmobile driven by Todd J. Scott, 8489 Loomis Road, DeWitt, crossed Price Road and was struck by a car driven by Glenn Fifield, 108 E. Sturgis, St. Johns at the intersection of Price and County Farm Roads. There were no injuries in the accident which occurred on Jan. 23 at 3:45 a.m.

Receive warrant for man's arrest

Clinton County

Members of the Clinton County Investigative Squad have received a warrant for the arrest of Shawn J. Purcell, 1304 Alpine, DeWitt, for larceny from a building.

The larceny occurred at McNally's Standard Station located at 15890 North East Street. Taken was two one channel mobile radio and one base station.

RCA's DOUBLE SAVINGS SALE

SAVE DOLLARS SAVE ENERGY
on selected RCA color TV models with XtendedLife chassis

Money back direct from RCA
One of our greatest sales ever—designed to introduce you to RCA's most energy-efficient color TV's ever. Just buy one of the qualifying models, fill out the money-back coupon and send it to RCA with your sales receipt. You'll get a check direct from RCA.

SAVE \$75 Money back direct from RCA
On these ColorTrak Consoles with electronic remote control
Reg. price **\$799⁰⁰**
Money back from RCA **\$75⁰⁰**
YOUR COST \$724⁰⁰

SAVE \$50 Money back direct from RCA
Reg. price **\$648⁰⁰**
Money back from RCA **\$50⁰⁰**
YOUR COST \$598⁰⁰

SAVE \$25 Money back direct from RCA
Reg. price **\$459⁰⁰**
Money back from RCA **\$25⁰⁰**
YOUR COST \$434⁰⁰

KURT'S APPLIANCE CENTER, INC.
Downtown St. Johns Phone 224-3895



WOES to air soon

The staff of WOES goes over their plans for the first broadcast while advisors George Bishop (left, standing) and Mary Ann Lewis (standing) watch the decision-making

process. WOES, the educational radio station located at Ovid-Elsie High School, is expected to air its first two-hour show in the near future. (Photo by Patrice Hornak)

INTERSTATE INSULATION

SALE \$

VINYL SIDING
ALUMINUM-INSULATED SIDING
with T.G. styrofoam backing
Save Fuel \$\$\$
Mastic T-Lok USS Steel, Wolverine Aluminum at winter prices. 30 to 40 year warranties.

WEATHER KING
Storm Windows & Doors
single, double or triple track windows
Seal Up Tight on Energy Saving and Save \$\$\$

FREE Machines 7 days a week
DO-IT-YOURSELF
Save **\$4³⁹**
REG. 5.95 30 lb. bags
Highest quality cellulose. Factory direct off the truck or buy the Class I cellulose listed. U.L. Listed, F.M. Listed.
(No Limit - We Deliver)
LIMITED OFFER - FEB. 15

DRY-FOAM INSULATION
• Not Wet - Won't Mildew • Will not expand and push wall
• High R-Value • Won't settle or shrink as other foams (liquid)

LOOKING FOR FOAM FOR THE WALLS?
YOU FOUND IT - YET COSTS LESS

394-4000 or visit us at **533 Northrup**
to reserve machine

★ **Clinton** Continued from Page 1A

Some concern was expressed that two miles of I-69 in Clinton County were not plowed, while the remainder of I-69 was possible, causing the road to be closed during the storm. A Road Commission official said the county is not responsible for the portion of I-69 and the plowing of the road is contracted by the state.

During the first two days of the blizzard, all emergency runs by the Sheriff's Department were made by snowmobile.

In a sampling of calls local law enforcement officials listed, Emergency Medical Technicians were dispatched in DeWitt to help a woman with chest pains.

A county deputy radioed to dispatch that Watson and Shepardville Roads were barely passable although county crews had plowed the roads 20 minutes before.

At 9:08 a.m. Thursday Clinton Memorial Hospital called the department saying they needed help for their Meals on Wheels program.

Other calls included attempting to search for a diabetic who left his home and hadn't returned. Four deputies on snowmobiles were dispatched on the call but had to turn back because conditions were too bad.

An Emergency Operations Center was set up in Fowler at 9:20 a.m. manned by three deputies who live in the area. At 9:35 a.m. the Road Commission advised the Sheriff's Department their trucks were heating up as they were plowing US-27 and M-21.

Thursday and Friday at the height of the storm a substation was set up in DeWitt with two deputies and four special deputies with snowmobiles. The DeWitt Fire Department was on call and answered 50 runs by snowmobile delivering medicine, food, fuel and transporting people to the hospital.

"The phones were ringing constantly," Sheriff Hufnagel said. There were 10 phone lines, with four of the lines ringing non-stop. The other lines were for fire departments and other police agencies.

The sheriff also noted a lot of calls were from people asking about road conditions. He stressed residents should not be calling the Sheriff's Department with those kinds of questions tying up phone lines when a life or death call may be

trying to get through. Normally one person with a relief person answers the phones in the communications room at the department. However, during the blizzard four men manned the telephones and they still couldn't keep up. By Friday another phone was installed at the jail.

During the four days of adverse weather conditions, deputies put in 185½ hours of overtime. Fifteen people were housed in the department including Road Commission employees, the National Guard, and their own employees.

Red Cross shelters were set up in St. Johns, DeWitt Township and DeWitt City. Three deaths due to heart attacks were listed as storm related deaths.

Hufnagel said, "There weren't a lot of accidents. Many cars were stranded along the roadways, though and many were in the ditches. By Friday they were starting to haul cars away so the roads could be plowed."

Laingsburg Emergency Services handled two pregnancies, delivering one baby.

A search was set up for a local man who had left his Parks Road home to get milk for a baby. His wife waited 12 hours before calling police officials. The Sheriff's Department called out the CRW and the National Guard.

These people searched the back roads and the fields for the man with the search continuing into Saturday night. A call was received Sunday that the man was located and held up in Lansing.

The National Guard made three medicine runs, one search, transported one deputy to an accident and they also acted as second men in cars looking for stranded motorists and abandoned vehicles on M-21 and US-27.

The Sheriff's Department recommends when people hear a storm is approaching they should make sure they have at least a 10-day supply of fuel and food and make sure they have enough medication.

"We strongly urge people don't misuse the phones and only make emergency calls," Hufnagel stated. He also commented because the phones were in constant use the terminals began over-

heating. "Asking for road conditions is not an emergency," he continued.

Other situations to be concerned with are not over-exerting yourselves when shoveling snow and to be extremely careful of potential fire hazards.

The Road Commission has a specific plan to first clear M-21 and US-27 and emergency roads leading to the hospital.

The Army Corp of Engineers had not arrived as of Monday night and it is expected that by the time they do get to Clinton County, most of the county will have been dug out.

HOW THEY HANDLED THE BLIZZARD DEWITT TOWNSHIP

Police Chief Michael Ferrance reported the volunteer fire department was stationed at the fire barn and additional police officers were brought in. Their activities were coordinated with the Sheriff's Department.

The volunteers made medication runs, and transported doctors and nurses to the various hospitals.

"A lot of people called in and volunteered their homes, and four-wheel drive vehicles," the chief said.

About half a dozen people were stranded and housed overnight.

Ferrance commented Thursday three volunteers on snowmobiles and one officer covered the entire area looking for stranded motorists and cars, taking about 10 hours to do.

Residents in the township also brought in food and the Red Cross brought in cots and blankets.

"The big problem we are going to have now is people taking more chances on the roads while driving, and a lot of accidents are going to occur," Chief Ferrance said.

DEWITT CITY

Emergency facilities were set up at city hall and volunteers on snowmobiles made a large number of grocery and drug store runs. Farmers were hired with tractors to plow out city streets and almost all of them were open by Monday.

The city didn't have any people stranded overnight, but did have a family of seven stay for a couple of hours until they could get home.

City offices were closed during the two days but Chief Wendell Myers and dis-

patcher Marjean Pelkey rode snowmobiles to work. They also used a lot of partime officers.

"The phone just rang constantly," Mrs. Pelkey commented.

BATH TOWNSHIP

Police Chief Gene Reno commented they ran snowmobiles through most of the storm and their big problem was running short of milk for babies.

"We couldn't even use four-wheel drive," he said. "The only way we could get through was on snowmobile." The township also had three crews of volunteers on standby.

Another problem the township had was when the factory got out and the people on the night shift were coming home. "We had a hard time locating these people because they would leave their cars, start walking and then stop at a nearby house for help," Reno said.

ST. JOHNS

Police Chief Lyle Ferrance commented, "The cooperation was terrific. We had all kinds of volunteers and it was handled a lot better than we expected."

St. Johns was aided by snowmobiles and the squad cars were used although they did get stuck frequently.

Please turn to page 9A

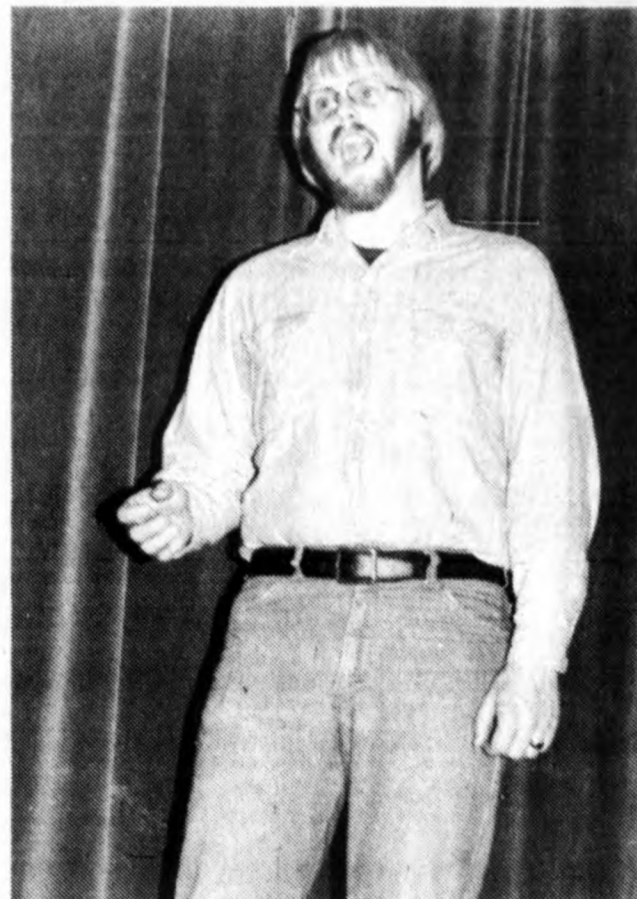

P-W players prepare show

Pewamo-Westphalia Community Players are preparing for their Variety Show slated for Feb. 11 at noon and 8 p.m. in the Pewamo Elementary Gymnasium. Singer Tom Webb and dancer Jerry Wohlfert are just two of the many acts to be featured in the show. The Fowler Four, a barbershop quartet, the P-W High School jazz band, the Westphalia string band and Al Buchalski's banjo and vocal acts are just a beginning. Also performing will be

Brent Pohl on the piano, Tom Meyers who does impersonations, comedian Steve Stump, vocalist Kathy Russell, a female trio from Grand Ledge which sounds like the Andrews Sisters with the sounds of the 1940's, Marian Greg who sings and dances, Lesley Doman who is in the trio and is a vocalist, and the duo of Scott and Denise Johnson who sing and accompany themselves on the guitar. Kim Vandecastel will also be joining Wohlfert on the dance floor. Photos by Sue Kiley

LEAVE THE ROUTINE
with a vacation loan from ...

"Your bank for all reasons"

Consumer loans are available for just about any worthwhile purpose you can name. Remember, you need not be a customer of the bank to obtain a loan (we make simple interest consumer loans).

CLINTON NATIONAL BANK AND TRUST CO.

MAIN OFFICE: St. Johns
BRANCHES: Bath, Elsie, Fowler, Grand River (Lansing), Hubbardston, Laingsburg, Maple Rapids, Valley Farms (Lansing) and Wacousta.

member: F.D.I.C.

BEE'S
Chevrolet & Oldsmobile
SALUTES
JIM RUFF

JIM RUFF
In recognition of Jim's individual achievements and his outstanding contributions to the continuing effort of the Bee's Team to give their customers the utmost in service and satisfaction.

- 11 years on Bee's sales team
- 10 years Chevrolet Truck Sales Honor Roll
- Chevrolet Legion of Leaders for 5 years
- Chevrolet Hall of Fame Truck Sales for 4 years
- Oldsmobile Vanguard Award for 2 years
- Vice President, Clinton County Country Club

Jim and his wife Barbara live on Lakeside Dr. on Rainbow Lake. They have 5 children: Susan, a sophomore at C.M.U.; Bob, senior at Fulton High; Don, sophomore at Fulton; Dale and Karen, 8th and 6th graders in Fulton schools.

BEE'S Chevrolet-Oldsmobile
S. US-27 St. Johns Phone 224-2345

Storms bring out the best in all of us

By Patrice Hornak

Snow storms have a way of bringing out the best in everybody.

As the snow lies peacefully in front of your door in a seven-foot drift, you decide to remain inside for a while. It is not very often that you have a good excuse to just stay home and relax or catch up on those needed chores or enjoy a hobby. Snow storms are good for keeping tranquility and sanity in a fast-paced, on-the-go society that really does enjoy taking life easy but hasn't found the time to do this.

Then, snow storms are also good for uniting neighbors. You help Joe shovel his driveway and he helps you. A neighbor who is going to town on a snowmobile calls and asks if you need anything from the store. A few hands of cards rekindles friendships as the snow howls and whips around a cozy house.

Snow storms can also be thanked for its occasion to care for others. The volunteer fireman spends the night in the firehouse on a cot just in case someone needs his assistance. His own street is barricaded in the white

crystals, and he knows that it would take him a good half hour to get to the fire station should the fire horn sound.

The nurses are escorted to the hospital by snowmobile and four-wheel drive vehicles; the Sheriff's Department looks out for emergencies as the town lies dormant and unable to cope with an urgent cry for help.

We can also thank the snow storm for providing us with memories: "Remember the snow storm of 1978—we were snowed in for four days!" "You'll never believe me, Mom, when I say that the snow has completely buried by car. All I can see is my CB antenna." And, relatives living in the sunny south will be astounded when you send them pictures of your house the day after the blizzard.

Thank the snow storm for a mini-vacation, too. Though the work piled up at the office and it will be tough catching up, wasn't it nice to have an unexpected holiday? Every winter should have a wonderful blizzard.



"THEN IT'S AGREED—WE'LL PROPOSE A PROGRAM FOR GROWING SLOW-BURNING WOOD AND ADOPT A WAIT-AND-SEE ATTITUDE!"



I could have simply said I was snowed in. However, to be more precise, I decided to use

graphics instead. It must be true: one picture is worth a thousand words.



by Tom Nowak

Snow storm should have been an inconvenience, but it wasn't

I, like everyone else, was inconvenienced by the great blizzard of 1978. But I feel sort of guilty. I've been hearing stories about people being drifted into their homes, others who haven't been able to get out to their cars for days, and still others who have had to survive without bread, milk, heat or toilet paper.

But none of those hardships touched me. The closest I came to a crisis was having a Saturday night date snowed out, and not being able to get in to work (more of a blessing than a crisis). Somehow, I just can't imagine telling my grandchildren, "Yes, I remember the great blizzard of 1978, I didn't go to class for two days and my paycheck was late. You kids really got it easy now."

The main reason I came through the storm relatively unscathed was my lifestyle. First, I'm a student, and live in an on-campus apartment at MSU. That alone is enough to cause anyone to lose touch with the real world.

While college can be intellectually stimulating, and all of that, it seems to operate most efficiently as a playground. What is a crises west of Frandor is seen by those living South of Grand River Avenue, as a different way to have fun.

A natural disaster has a way of bringing out the playfulness in students. I've been lucky enough to be at MSU during its greatest moments of foul weather and without fail somebody managed to turn them into a party.

During the great flood of 1975, for example, hundreds of Lansing's residents were evacuated and 1,000's of dollars of property damage was done. But at MSU, the flood was a once in a lifetime opportunity to paddle across the baseball field in a rubber raft or canoe across the parking lot of the mens intramural building. Even spectators could stand on the bridges and watch the daring young men in their rubber kayaks sink, running into a lamp post.

Last Spring, when a tornado ripped through the area, a couple of brave souls were perched on top of the stadium hoping to get a good view of the funnel as it came over the horizon, presumably before it leveled Holden Hall.

I suspect that somewhere there is someone disappointed because, he didn't get a chance to fly his kite in a tornado. If East Lansing were the

target for a nuclear bomb, some freshmen would be out in the middle of the radiation zone to see if gamma rays would cook a frozen pizza.

The Great Blizzard was no different, as it spawned parties, cross country skiers and at least one streaker who was featured on the front page of the campus paper. While area police agencies were telling residents how to get emergency medical service, or advising them on traffic conditions, the East Lansing police chief had to go on the radio to warn students that jumping into snowbanks from second or third floor balconies could result in broken limbs. Beer sales boomed, (a keg was nowhere to be had) and an East Lansing bank had to open just to provide the bars with change for their thirsty customers.

While my weekend was not nearly as expensive as that, I hardly suffered

through the storm. My first reaction to the blizzard was relief. Since I knew that an oral history report due that afternoon would be put off for a week, giving me a chance to read the book I was suppose to report on. Then, like everyone else, I called most of my friends to talk about the weather. "How are things out there?" I'd ask, as if conditions would be drastically different across campus.

Cabin fever was no problem, either. I live close enough to a bus route so it was no great task to get out. By 1 o'clock Thursday, I went out to survey the situation.

I decided to walk to the grocery store about four blocks away. I was surprised to see that I wasn't the only one out there, not by a long shot. Harrison and Trowbridge Roads normally occupied by cars, buses and trains were narrow walkways with six to eight foot banks of

snow on each side.

Whats more, the road was filled with pedestrians, wrapped in scarves, and buried in ski parkas and furry hoods. I felt like I was in Doctor Zhivago, mingling with the refugees from the revolution.

Once at the store, I thought I'd better stock up on groceries since there might be a run on essential goods. I'm sure the officials who told people to keep off the streets unless absolutely necessary, would be pleased to see me walking out of the store with Doritos, a bottle of wine, a green pepper and mozzarella cheese.

And I was not alone. You couldn't get near the liquor counter, the potato chips were gone, and beer was going. People were carting party supplies on sleds. Regardless of what happened on the outside, it was obvious that there was no state of emergency at MSU.

★ O-E Continued from Page 1A

HOW IT ALL BEGAN

The story of WOES actually began in June of 1976 when Ovid-Elsie High School applied for a FCC license. However, it wasn't until July of 1977 that the license was approved.

In between June of 1976 and July of 1977, the O-E School Board agreed to go ahead with the construction of a radio station in the high school. If the license was denied, the broadcasts would just be simulated, they reasoned.

The radio studio, which was once an individualized science lab complete with sinks, gas jets and air jets, was remodeled by industrial education instructor Bill Fuerstenau who was hired by the Board of Education to revamp the room.

The sinks were ripped out, gold carpeting was installed on the floor and the walls as a sound-proofing device, and two studios were created, each a mirror image of the other.

There is Studio A and Studio B, one to be used for broadcasting and one to be used for production. While one student is on the air, another can be preparing for the next show in the other studio.

There is also a reception area which acts as a buffer between both studios and the school hallway. A large confer-

ence table dominates the reception room and it is at this table where the students and their instructors log each of their programs and discuss ideas.

A daily log of songs and subject matter must be submitted to the FCC and Bishop warns his six students that they are "subject to having their license taken away if they really screw up."

Bishop isn't anticipating that occurring, however, and says of the six students, "We have very capable people. They all have good radio voices and I have no doubt they could go on successfully (in the radio profession)."

Credit for the establishment of WOES must also go to a number of other people and firms. First, the station's paid broadcast engineer, Jim Dorman who lives in Lansing but is a former Elsie resident, is responsible for insuring that the transmitter is operating on frequency and the equipment is maintained in working order. Dorman has a first Class FCC license. He has also set up the radio equipment in the studio, running about 3,000 feet of audio wire in the small, but comfortable station.

Please turn to page 12A

The Clinton County News
 Second Class postage paid at St. Johns, MI 48879
 Publication Number: 118500

Richard L. Milliman
 Publisher
 J. William Donahue
 General Manager
 Patrice Hornak
 Editor
 Sue Kiley Tom Nowak
 Staff Writers

Published every Wednesday at 120 E. Walker St., St. Johns, by Clinton County News, Inc.
 All Subscription Are Strictly in Advance

Clinton and Adjoining Counties	—One Year	\$6.50
Clinton and Adjoining Counties	—Two Years	\$11.50
Elsewhere in Michigan	—One Year	\$7.50
Outside of Michigan	—One Year	\$8.00
Servicemen (anywhere)	—One Year	\$7.00
Singles Copies		20 cents
Single Copies Mailed		60 cents

almanack
Putting first things first
 By Richard L. Milliman

Never accuse state legislators of neglecting the important things in life. Like down in Alabama, for example.

The Alabama state legislature had adopted a joint resolution that selected the University of Alabama football team as the No. 1 team in the nation. The resolution was adopted unanimously, we hear.

The action was in response to the more normal national polls, conducted by the two major wire services, that ranked Notre Dame as the top football team in the nation, and relegated the Crimson Tide of Alabama as only No. 2.

The whole grid supremacy question was scrambled, of course, by the New Year's Day bowl games. Going into the Bowl season, Texas was undefeated and unanimously No. 1. All the other big schools, including Notre Dame and Alabama, had lost at least one game.

Then on Bowl Day, Notre Dame crushed Texas...but Alabama also created a tough Ohio State team, and both laid claim to being top dog. Arkansas also made a bid, after defeating No. 2 Oklahoma and ending up with a single loss, just like the Irish and Alabama.

But the coaches and the sports reporters, who vote for AP and UPI, all picked Notre Dame, which caused the on-their-toes Alabama lawmakers to rush into action.

Not only did the Alabama lawmakers pick Alabama as No. 1, they also picked the rest of the Top Ten, magnanimously selecting Notre Dame as No. 2 and putting Arkansas in No. 3 spot.

That wasn't enough, either. The Alabama House created a special committee, which will rate football

teams after every season. It's composed of three members each from the Alabama House and Senate, the speaker of the Alabama House and the Alabama lieutenant governor. None can be a graduate of Notre Dame.

Big college football is not provincial, of course. It has significance in Washington as well as in Montgomery and Little Rock.

Sen. Birch Bayh—who comes from Indiana, incidentally—offered a resolution in the U.S. Senate honoring the Notre Dame football team as the best in the country. Up jumped a couple of dissenters. "I would certainly disagree with the content of the resolution," objected Sen. James Allen of Alabama. "In a large portion of the South, Alabama is considered the No. 1 team."

"It was the Arkansas Razorbacks who were the Cinderella team," contended Sen. Dale Bumpers of Arkansas. "The people of my state would force a recall petition if this resolution went through."

And so it goes, with lawmakers in Montgomery and Washington—and probably Little Rock and Indianapolis, too, although I didn't see similar reports from those capitols.

Now that the important things are out of the way, maybe they can concentrate on such things as the economy, and energy conservation, and the environment, and other incidental questions.

Some closing Nuts and Jolts from Hod Shewell:

—During most snowstorms around these parts, Carrier would have trouble finding Ives.

—A born loser is a guy who has a joint driveway, and after a 6-inch snowfall, has to go to work an hour before his neighbor.

—A major surgery is when it's on you, and minor surgery is when it's on the other guy.

—There's one thing to be said about taking the one-horse sleigh over the river and through the woods...you never got stuck.

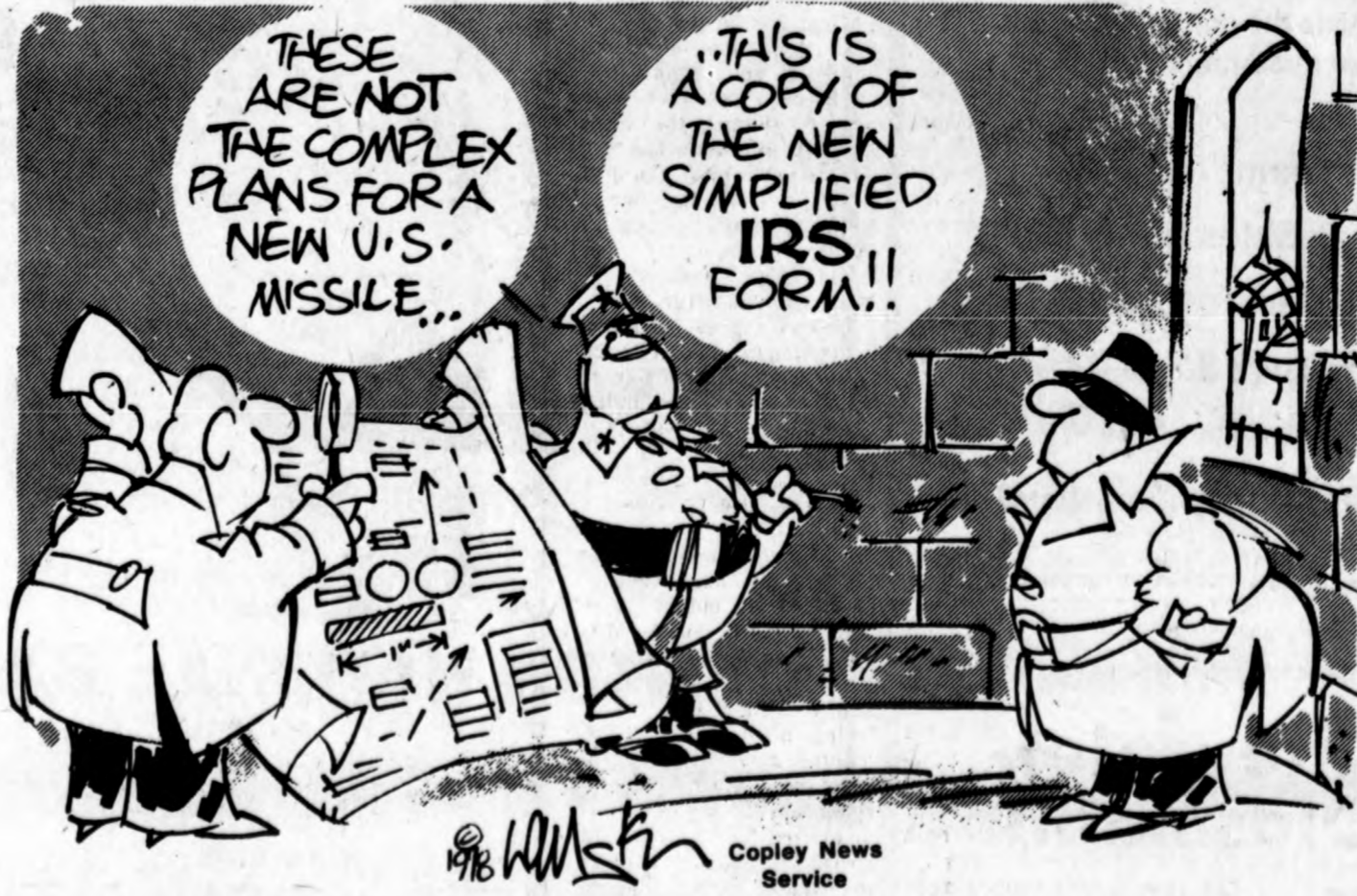

PERSONALITY PROFILE

Senior citizen dedicates life to helping

By Sue Kiley
Staff Writer

Ruth Delo is happy with her life. She is constantly doing for other people and is actively involved in community affairs, which makes her the happiest.

"I wake up in the morning feeling so happy and good," she commented. "There's so much to look forward to in a day."

It wasn't always this way for Mrs. Delo, however. She explained after she retired from General Telephone after 27 years she didn't have anything to do. She was bored and found herself staying at home quite a bit and not being involved in anything.

"I couldn't stand it," she said. "I knew I had to start doing something with my life again."

The first step Ruth took was to go to the hospital and sign up as a Red Cross volunteer and she also got on a bowling team.

This however, was only the start of what Mrs. Delo was eventually going to get herself involved with.

She became quite involved with the Red Cross at Clinton Memorial Hospital and then became chairman of the organization. Afterwards, she decided she wanted to do more and took a job with the Senior Citizen Program associated with Capital Area Community Services.

"I really like it," she said, referring to her job. "I get to meet so many people this way."

Ruth explained she just loves it when she can help senior citizens.

"Even if it's just a ride to the doctor's or the grocery store," she commented. "They really make you feel like you are needed."

There is also a program she is involved with where senior citizens are called on everyday to make sure they are alright. If there is no answer at the person's home, the police are called to check it out.

"I really like talking to these little old ladies who have problems which are big to them and just need someone to talk to," Mrs. Delo, a senior citizen herself, commented.

At her job with Community Services, Mrs. Delo works 25 hours during the three days she is there. Although she is no

longer chairman of the Red Cross organization she still works three hours a week plus pulls Sunday duty occasionally.

For the Christmas baskets Community Services delivers to people in the county, she crocheted countless hats and mittens for this cause.

Her "baby" as she refers to it is the Senior Citizen bowling league. Ruth pushed and pushed using every method and resource person she could think of to get this bowling league started. It took her a couple of years to finally get it operational and working the way she wanted it, too. She is really proud of the fact there are 20 seniors actively involved in the Thursday afternoon bowling fun.

She enjoys working with the Red Cross not only knowing she is helping the patients who are in the hospital but also relieving the nursing staff by doing the little chores.

At one time Mrs. Delo worked in the gift shop, also a hospital project which is strictly volunteer.

Mrs. Delo explained she had a lot of friends both young and old.

In her spare time she writes poetry, plays cards with her peers and bakes for her grandchildren.

"You might think this is funny," she began, "But sometimes you can find me baking at 2 a.m. especially if I am upset or nervous about something. The funny part is I can't eat anything I bake because I am a diabetic."

One of her most favorite pastimes is driving her car. "It is my solace for everything," she said. "I can forget whatever is bothering me when I drive. I don't know what I would do without my car."

Ruth also lends a helping hand at a local restaurant, pitching in during the busy times when there isn't enough regular help doing everything from playing hostess, to running errands. "The only part I won't do is the dishes," she said with a grin.

She was married to the late Kenneth Delo and the couple had three children, Richard, Ronald, and Gordon.

She is a member of RSVP, an organization for senior citizens to help other senior citizens. Mostly she is used for transportation.

In closing she said, "I love my life."



Thelma Jones

Ruth Delo

'78 storm joins list of worst blizzards

By Patrice Hornak
Editor

Clinton County

The winter storm of 1978 was certainly one of the worst the county has experienced, though other storms will long be remembered, also.

Eleven years ago, Old Man Winter dumped 24 inches of new snow on Clinton County and immobilized the county.

Then, there was the big storm of 1951. The Dec. 20 issue of the Republican News reported a four-inch snowfall the previous Friday, with temperatures below zero persisting and a low of minus 10 degrees occurring Dec. 19.

Another four inches fell that Monday and Tuesday and on Wednesday evening three to five inches were added.

By the next issue of the paper, a total of 20 inches of snow covered Clinton County.

A local resident called the County News office Monday morning, Jan. 30, and reminisced about the storm of 1930. He said the severe storm hit in January and someone put a sign on a tall snowpile in downtown St. Johns which read: Yukon, Alaska.

The St. Johns man said snow was piled up in the center of Clinton Avenue and as a result, center parking

was initiated in Downtown St. Johns.

The Jan. 17, 1918, issue of Clinton County Republican News called the big storm of 1918 the worst storm ever known. Traffic in the county was tied up for three full days, and only one train came into the city between Friday night and late Monday night.

Wind of gale force created drifts up to 10 feet on county roads, and temperatures slid to 18 degrees on Jan. 12.

"The Grand Trunk attempted to hire men and boys hanging around the pool hall. Some wanted 80 cents

per hour; other balked at \$2.50 a day offered by the Grand Trunk; then wanted \$3.50 or \$4 per day plus board," reported the Republican News.

The story went on to say:

"The Michigan Railroad electric car left Lansing at 6 a.m. Saturday and arrived in St. Johns at 2:30 p.m. They started back at 4:30 p.m. and got three miles south and tried to return, they arrived back in St. Johns Sunday night. Eleven men and two women remained in the car overnight. They got fuel by breaking up fences along the line."

Letters to the editor

To the Editor:

The entire staff at Clinton Memorial Hospital appreciates the efforts of those who assisted during the snowstorm on Thursday and Friday.

Peter Vanderlin and George Purvis, using a 4-wheel drive vehicle, drove to the hospital several doctors, a surgical nurse and several of the housekeeping staff. They took home other employees who had worked all night.

Meals on Wheels were delivered Thursday on snowmobiles by Clarence Lambert and Duane Grams, members of the Community Radio Watch, coordinated by Jerry Reha.

Red Cross Volunteers, Pearl Haught and Roma Hamer, and Junior Hospital Volunteers, Mary Smith, Shelly Little, Robin Sample, Vicky Salters, Barbara Kerr and Cindy Terpening walked through the deep snow and spent most of the day aiding the nursing and dietary personnel.

Joan Radina and Connie Phelps came in and worked much of the day. Several others called and offered to come if they were needed.

Unlike most other facilities, Clinton Memorial can't "close" during a blizzard. Many CMH employees related the various methods of transportation provided by friends or neighbors and expressed their appreciation.

With the cooperation of these volunteers, the Clinton County Sheriff's Department and the St. Johns Police Department, the Hospital was able to provide quality patient care during the severe weather and the aftermath.

Thank you—all who helped.

Sincerely,
Romaine DeCamp
Community Relations
Coordinator

City officials given thanks

We wish to congratulate the city officials and their maintenance crew for the tremendous job they did in clearing the snow from the city streets after our paralyzing snowstorm of last week. It was indeed a superb job.

Also, we of the St. Johns

Cemetery Association, wish to thank the city officials for coming to our rescue by clearing the road in Mt. Rest Cemetery in order that we could take care of the two burials on Monday.

The families of the deceased are also most

appreciative of the city's help.

Therefore, thanks again, city officials, for being so thoughtful. We are proud we live in St. Johns.

Anthony Kuntz, President
of St. Johns Cemetery
Association

Back Through the Years

Feb. 1, 1968

10 Years Ago

The Viet Nam War claimed another Clinton County life Monday when Spec 4 John F. Ruiz, 20 of DeWitt was killed in action while returning from a night ambush patrol. His parents, Mr. and Mrs. Domingo T. Ruiz of 11400 US-27, DeWitt, received word of his death Tuesday.

Mrs. Flora Sperry Knapp died Jan. 24 in a New Port Richey, Fla., hospital. She had been in the hospital four weeks.

Reading in bed can be a pleasant pastime at home, and the new Friends of the Bement Public Library are about to instigate a plan unique at Clinton Memorial Hospital to provide patients there with a wide range of reading material. Volunteer members of the four-month-old library group have been working for the past couple of weeks to prepare a selection of about 200 books at the Bement Public Library for use at the hospital.

Jan. 30, 1958

20 Years Ago

Between 300 and 400 parakeets, finches and canaries valued at more than \$2000, suffocated in a fire Monday night in a bird house owned by Mr. and Mrs. Carl Zacharias, two miles north of St.

Johns on US-27.

The new 1958 president of the Michigan Press Association is Robert S. Marshall, editor and publisher of the Ogemaw County Herald in West Branch. He succeeds Almon W. McCall editor and co-publisher of the Grand Haven Tribune.

Stuart H. Perry, former publisher of the St. Johns News, the Adrian Telegram and vice president of the Monroe Evening News, was admitted to the Michigan Newspaper Hall of Fame, it was announced at the 90th annual convention of the Michigan Press Association.

Feb. 5, 1948

30 Years Ago

"March of Dimes" donations began to roll in in considerable volume from Clinton County schools this week. The initial counting of school money revealed a total of \$761.88 has been received to date.

William England, of Eagle, who was burned about the face and hands while rescuing his two children from a flash fire at his home Monday night, is reported to be recovering at a friend's residence.

Michael Torok, 22-year-old Fenton youth who was involved in the burglarizing of Bartek's Garage in Elsie last

November, was sentenced to from 3 to 15 years in Jackson prison when he pleaded guilty before Judge Paul R. Cash in circuit court here Tuesday.

Wheat was quoted at \$2.62 in St. Johns this morning—down 20 cents from last week—as a result of Wednesday's slump in the Chicago grain market. Oats are bringing \$1.17 here, a drop of 13 cents from last week. Beans remain steady at \$13.25.

Feb. 3, 1938

40 Years Ago

There's a great variation in the amount of delinquency on the 2948 pieces of Clinton county property listed in the tax sale descriptions published this week in the Republican-News. One property owner owes 36 cents and another \$13.409.

Illness continued to plague pupils of St. Johns schools. Over 100 are out of school with measles, reports Miss Maude Herron, school nurse.

Continued unemployment and the increased cost of living during the winter months have combined to boost the number of welfare relief cases in Clinton County up toward the 550 mark. The cost of ERA exceeded \$10,000 in Clinton County during January.

IN THE MARKET FOR A PICKUP?

**SEE YOUR FORD DEALER TODAY!
HE'S OFFERING SAVINGS UP TO**

\$274

ON THE FAMOUS SPECIALLY EQUIPPED LIMITED EDITION SALE '78 FORD EXPLORER PICKUPS

Special Explorer Limited Edition Sale Equipment Package includes:

- Package "A" Ranger Trim... Bodyside & Hood Tape Stripes... Mag-Style Wheel Covers... Western Mirrors... Deluxe Seat Belts... Color-Keyed Tailgate Lettering... Chrome Grille with Headlamp Bezels... Hood Ornament... Explorer Nameplate.
- Package "B" Package "A" plus Automatic Transmission and Power Steering.
- Package "C" Packages "A" and "B" plus Air Conditioning and Tinted Glass.
- Package "D" Packages "A", "B" and "C" plus Pickup Box Cover.

Sale price based on the difference between manufacturer's suggested retail pricing of options purchased separately and as a package.

IN THE MARKET FOR A NEW VAN? YOUR FORD DEALER HAS IMMEDIATE AVAILABILITY... ALL MODELS!

See your Michigan Ford Dealer, Today...

He's Located In The Heart of America, Next Door To Where You Live.

Toleson, Simon wed in DeWitt rites

Wedding vows were exchanged by Marjorie Lou Toleson, and Mark Lee Simon on Nov. 5 at 2 p.m. at St. Jude's Catholic Church in DeWitt with the Father-Stenbur officiating at the double ring ceremony.

The bride was escorted down the aisle by her father to an altar decorated with yellow and rust color mums and red glads in the foreground.

Parents of the couple are Mr. and Mrs. William Toleson, Orleans and Mr. and Mrs. Francis Simon, 10301 DeWitt Rd., DeWitt.

Sarah Smith played the song, "A Time For Us" on

the organ.

For her wedding the bride chose an ivory color gown with long sleeves, empire waist made of sheer crepe with an overlay applique insert on the front of the skirt. The dress featured a cape type long train with lace trim.

The waist length veil was trimmed with the matching lace.

She carried a cascade of rust mums mixed with gold and yellow daisies trimmed with wheat.

Maid of honor for her sister was Anne Toleson, Orleans. Bridesmaids were Judy Van Belkum and Carol

Martin, both of St. Johns. Flower girl was Kimmy Anderson and Ring bearer was Mark Panasiewicz.

The attendants wore long empire waist halter style gowns in rust colors with an attached short cape. They carried round baby rust mums with baby's breath and a rust ribbon.

For her daughter's wedding Mrs. Toleson wore a floor length blue dress with a

white panel, long sleeves and silver trim.

The groom's mother wore an aqua green dress with a sash.

They wore corsages of white carnations with red rose buds.

Best man was Kurt Simon, brother of the groom. Groomsmen were Joe Anderson and Denny Morrow. Ushers were Bill Toleson, Mike Toleson, and Lee Shavey.

A reception for the couple was held at Smith Hall following the wedding.

Serving at the reception was Beverly Sosebee, Rowley Rewerts, and Caroline Jakus.

Special guest were Mr. and Mrs. Howard Crofoot, grandparents of the bride; and Mrs. Francis Bissell, grandmother of the groom.

The bride was a 1971 graduate of Ionia High School and a 1973 graduate of Montcalm Community College. The groom is a 1970 graduate of St. Johns High School and also attended Lansing Community College.

The couple took a wedding trip to Petoskey and Frankenth.

They are making their new home in St. Johns.



Diane Theis Perry Cook

They're engaged



Sharon Glomski

Mr. and Mrs. Paul Surdenik, 1644 E. Taft Road, St. Johns announce the engagement of their daughter, Sharon Ann. To Mark Edwin Glomski, son of Mr. and Mrs. Gabriel Glomski, Alpena.

The bride-elect is a St. Johns High School graduate and attended Sparrow x-ray training center in Lansing. She is employed at Alpena General Hospital.

The prospective bridegroom is a graduate of Al-

pena High School and is employed at Huron Cement Corporation.

The couple is planning an April wedding date.



Shawnee Mach

Mr. and Mrs. Frank C. Mach, Ashley, announce the engagement of their daughter, Shawnee Susan, to Joseph Wassa, son of Mr. and Mrs. Albert J. Wassa, Bannister.

The bride-elect is a 1974

graduate of Fulton High School in Middleton. She is employed at Brown's Nursing Home.

The prospective bridegroom is a 1972 graduate of

Ovid-Elsie High School and is employed at Charles Gilbert and Son, Inc.

The couple is planning a spring wedding.



Mr. and Mrs. Ronald L. Drake, Portland, became the parents of a daughter, Rebecca Lynn at Sparrow Hospital.

Mr. and Mrs. Thomas G. Karek, 400 E. McConnell, St. Johns, became the parents of a son, Todd Michael, on Jan. 17 at Sparrow Hospital. The mother is the former, Patricia Wilson.

Mr. and Mrs. Leston E. Schwartz, 810 E. McConnell, St. Johns, became the parents of a son, Brian Edward, on Jan. 19 at Sparrow Hospital.

Mr. and Mrs. Ronald L.

Parish, 304 Harris, Lansing, became the parents of a son, Brian Ronald, at Sparrow Hospital on Jan. 21. The mother is the former, Patricia Wilcox.

A girl, Kaylene Marie, was born to Mr. and Mrs. Gary Gearhart of 2525 W. Price Rd., St. Johns on Jan. 21, 1978 at Clinton Memorial Hospital. She weighed 10lbs. 7-oz. Grandparents are Mr. and Mrs. Clarence Waltz and Mr. and Mrs. William Gearhart. The mother is the former Dianne Waltz.

A boy, Jason Kristopher, was born to Mr. and Mrs. Dennis LeVeck of 309 N. Morton on Jan. 18 at Clinton Memorial Hospital. He weighed 8lbs. 7oz. The mother is the former Suzanne Horcha.

Engaged

Mr. and Mrs. Jerome Theis of Fowler, announce the engagement of their daughter, Diane Jean to Perry N. Cook, son of Mr. and Mrs. Herman Cook, Pewamo.

The bride-elect is a 1977 graduate of Pewamo-Westphalia High School. She is

employed with the State of Michigan.

The prospective bridegroom is a 1976 graduate of Pewamo-Westphalia High School and is employed with Devereaux's Sawmill.

A May 13 wedding date has been set by the couple.

FOREVER
YOURS
BRIDAL
BOUQUET



- wedding gowns
- bridesmaid gowns
- mother's gowns
- veils & hats
- accessories
- invitations

108 E. MAIN ST. OVID, MI.
834-2594

MON. - THURS. 9-5:30 • FRI. 9-9 • SAT. 9-5:30
 Evenings by Appointment

Saturday, Feb. 11



FREE
PIERCING

Pierced by an R.N.

WITH THE PURCHASE OF
Jewelmont \$7.50

All solid
14 K Gold Ball Earring

Plus--10% off on purchase of your next pair of earrings. **10 A.M. to 4 P.M.**

Winter Costume Jewelry 1/2 OFF

Harr's Jewelry

SERVING YOU FOR 35 YEARS
DOWNTOWN, ST. JOHNS

FEB. 14th
IS
VALENTINE'S
DAY

Four ways to say "I love you"

Valentine's
Day



Candles...for a bright message of love.



Books...with beautiful words and illustrations.



Stationery...a perfect gift for the thoughtful person.



Albums...the ideal way to treasure memories.

Valentine CANDY

And be sure to choose a beautiful Hallmark Valentine to present with your gift.

PARR'S REXALL DRUGS

SERVING CLINTON COUNTY IN 3 LOCATIONS

FWLER
593-2606

ST. JOHNS
224-6719

MAPLE RAPIDS
682-4000

Open house

An open house will be held in honor of Mr. and Mrs. Charles W. Frost, on Feb. 5 from 2-5 p.m. in Wilcox Hall of the Congregational Church in St. Johns. They request no gifts.

At Norm Henry Fine Shoes

Due to weather conditions
OUR ONE CENT SALE
will continue thru February 4

ONE CENT SALE

—Shoes for the whole family—



BUY ONE PAIR OF SHOES
AT REGULAR PRICE
(ON SALE TABLES)
PURCHASE THE SECOND
PAIR FOR JUST **1¢**

Example:	
1st Pair	\$19.99
2nd Pair	.01
You Pay	20.00

Plus Tax
SECOND PAIR MAY BE OF EQUAL or LESSER VALUE

Our Big Shoe Sale, It's Your Chance To Save. Your Chance To Get Fantastic Values On Your Family's Shoes. They're In The Colors And Styles You Want Most And The Sizes That Fit You Best. Come In Now And Save BIG.

ALL SALES FINAL

NO REFUNDS

— NO EXCHANGES —

FORMERLY ECONOMY SHOE STORE

SHOP DAILY
9 TIL 5:30
FRIDAY NITES
TIL 9

Norm Henry

FINE SHOES

121 N. Clinton Phone 224-2213
ST. JOHNS • OWOSSO • DURAND • IONIA

Auxiliary tours new unit, readies for Heart Ball

St. Johns Clinton Memorial Hospital Auxiliary Board met Jan. 18, with 31 members present. The highlight of the meeting was a visit to the new Special Care Unit. Romaine DeCamp explained some of the functions of the various mechanisms. The members were impressed with these modern facilities. It is expected the unit will be in operation the first week in February.

The hospital will sponsor an Open House Feb. 5 from 2-5 p.m. for public viewing of the unit.

The members pledged \$25,000 toward the cost of the monitoring system in the Special Care Unit.

Mrs. McQueen reported on Meals-on-Wheels. She said 16 meals were delivered on weekdays and eight on Sundays. Those receiving meals have high praise for the service.

Dot Koger, corresponding secretary, sent thank you notes to the Pewamo-Westphalia and Riley Schools for tray favors. Several cards were sent to members who were ill.

Helen Fitzpatrick's committee members worked 112 hours and made 86 articles from salvaged material. They greatly miss Mrs. Robinson who had been a member of the sewing committee for several years.

The television rentals netted \$492. The volunteers amassed a total of 63 working hours.

Mrs. Montague displayed one of the very attractive puppets that her committee members had made. Ninety-five have been delivered to the hospital and given to children confined there.

The Gift Shop netted \$491.15. Volunteers are needed to work in the Gift Shop. Anyone interested in giving a few hours of service each week to the hospital contact Esther Tiedt.

Wanda Humphrey reported that plans for the dinner dance at Highland Hills Country Club Feb. 4 are being finalized. For tickets, contact Mrs. Walter Cole, Mrs. Sam Serrell or Mrs. Virgil Zeeb.

A theater party is planned for March 5. The play is a comedy entitled "California Suite". The cost will be \$20 per person which includes bus fare and theater tickets. For reservations call Barbara MacKinnon or Irene Zeeb.

The members voted to pay \$1791 to complete the purchase of needed curtains for the hospital.

Inge Grost said the new doctors were impressed with the many activities of the Auxiliary and the staunch financial support it gives the hospital.

Elsie news

For Mrs. Helen Wiltsee of Elsie, December was a very special month. Mrs. Wiltsee who taught English and Spanish for 41 years became 80 years old in December. The last thirty-seven years of her teaching career were spent in Roseville, a suburb of Detroit. The first four years were in Puerto Rico and Hammond, Ind.

Some of Mrs. Wiltsee's ex-students still living in Roseville decided that she should have a birthday card shower. Mr. Maury Vincent, editor of the Macomb Daily, Mt. Clemens, thought so too, so an announcement was carried on the front page of his paper.

On the first of December and for several days there arrived bundles of greeting cards. They came from eight different states. Also, there were telephone calls from Florida, California, New York and many from the Detroit area. About two hundred people responded. Also, there were many flowers and plants.

Mrs. Wiltsee says: "Happiness was in reading the messages in those letters... news about marriages, children and grandchildren... news about jobs, interest in church and community affairs."

Joy was mine when I learned that some are glad because I required them to memorize many passages from great literature. One girl wrote that she had learned, and that I had made learning fun for her. Remarks like this make a teacher feel rewarded and bring a few tears of emotion." Mrs. Wiltsee said.

Mrs. Wiltsee retired to

Elsie in 1963 and shortly after began substitute teaching in Clinton, Gratiot, Shiawassee and Ingham Counties. She substituted for seven years in grade schools and the high schools and says that she enjoyed this kind of teaching very, very much. Many new friends were thus acquired.

Mrs. Wiltsee resides at 146 W. Pine St., Elsie, MI 48831.

There were 85 people who attended the Birthday Party Thursday, evening, Jan. 18 in the Fellowship Hall of the Elsie United Methodist Church.

Twelve tables were decorated in the theme suitable to each of the 12 months by a hostess who also presided at her own table and furnished the decorations and the birthday cake.

Three long tables of pot-luck foods were served buffet style and each person present dropped a penny for every year of her or his age in "the kitty".

Mrs. Milford Clark, as general chairman, also appointed one person at each table to introduce the part of the program for which she was responsible.

Among the entertainment were poems, readings, a flower contest, a vocal solo, a piano solo a large collection of pictures photographed by Mrs. Marylyn Miles and a contest by the Rev. David Miles.

Shepardsville

Mr. Carl Rinckey is recuperating from a heart attack at his winter home in Florida. His address is 2181 Kanner Highway, Stuart, Fla. 33494.



Mr. and Mrs. Earl Walker

Open house

Mr. and Mrs. Earl Walker were guests of honor at a 40th wedding anniversary party held on Jan. 15.

Over 100 guests attended the celebration at the home of Douglas Walker, Bennington Road, Laingsburg. Co-hostess were their children, Erlene Grenawalt, Charlotte, Ronda Lee, Duane and Donald Walker of Laingsburg.

Cake and ice cream was served on a buffet table decorated in red and white. The cake was decorated with

red roses and white sugar bells and was served by their grandchildren, Carrie Grenawalt and Jene Walker.

Gifts were placed beside a money tree made by Ronda Lee. Many of the guests came from the surrounding areas. Among the guests present was Harriet Henry, Elsie.

Imogene Bancroft and Earl Walker were married at the Colony Parsonage in Elsie on Jan. 11, 1938 by the Rev. Fisher.

North Victor

Wedding vows were exchanged by David and Chinsuk Staples at the Grove Bible Church on Friday evening, Dec. 30. They were first united in marriage in January of 1977 in Korea by his Army Captain.

Attending the couple at the church ceremony were matron of honor, Mandy Staples and Rick Staples as best man.

Music was furnished with guitar and singing by Mandy Staples and brother Russel.

The bride was escorted to the altar by her father-in-law, William Staples. She wore a traditional white wedding gown with train and carried a corsage of pink and white rose buds and baby's breath.

The altar was decorated with poinsettias and the church was decorated throughout with greens and tinsel in keeping with Christmas.

After spending nearly three

weeks with David's family, the couple left Jan. 4 to return to his Army Camp in California.

A reception for the couple was held at the Veterans Hall in Elsie, following the wedding ceremony, by Rev. Robert Prange.

Mr. and Mrs. Arthur Curtis are spending the winter in St. Cloud, Fla.

Word has been received of the serious illness of Mrs. Gertrude Exelby Berlin following a stroke and she is in intensive care in a Florida hospital.

Mr. and Mrs. Harold Maag are spending several weeks with relatives in Florida.

Mrs. Eva Cortright spent several weeks with her daughter, Mrs. Russel Sage and family in Lansing.

Plans are being made by the Price U.M. Mens Club for the annual fish supper to be held at the church on Saturday evening, Jan. 28.

Marriage licenses

Billie Del Cutter, 21, 9644 Mead Road, Elsie; Pamela Mae Weishaupt, 19, 9644 Mead Road, Elsie.

Steven Leslie Decker, 27, 15466 Outer Drive, Bath; Flossie Ann Flewelling, 30, 6550 Richardson Ct., East Lansing.

Phillip Tiedt, 37, R. 2, St. Johns; Pamela S. Rossow, 24, R. 2, St. Johns.

Marion Jackson Johnston, 60, 107 N. Jefferson, Mason; Gladys Sillman, 58, 11194 W. Ionia, Fowler.

Lewis Arthur Bell, 42, 13920 Main, Bath; Jean Yvonne Barke, 43, 222 Dunbar, Pottsville.

Kenneth William Slosser, 20, 505 W. Parks, St. Johns; Coral Edith Lamb, 25, 505 W. Parks, St. Johns.

Steven Jan Henning, 20, 669 N. Morton Street, Lot 27, St. Johns; Karen Lynn Johnston, 17, 8455 N. DeWitt Rd., St. Johns.

Clyde Emory Kelley, 27, 3730 N. East Street, Lansing;

Carolyn Sue Atkins, 31, 3730 N. East Street, Lansing.

Mike Wilson Upton, 21, R. 1, Maple Rapids Rd., St. Johns; Debra Lynn Lobsinger, 18, Route 1 Island Road, St. Johns.

Randy Jay Hall, 18, 6550 Clark Road, Bath; Kelly Sue Huntley, 17, 6550 Clark Road, Bath.

New Silk Spring Flowers

For a breath of Spring all year long.

You can design your own lasting arrangement, or let us make one for you.

Silk flowers never wilt.

They'll brighten your home in every season.

CAN DEE'S 118 E. Washington DeWitt Phone 669-2765

IT'S A GIRL!!!

MR. AND MRS. CLIFFORD MONTROY of 404 Lancer Lane, Lansing

Proudly Announce the Birth of Their Daughter **AMY LYNN** 8 pounds, 6 oz.

Jan. 23, 1978, 3:35 p.m. St. Lawrence Hospital

PROUD GRANDPARENTS are Mr. and Mrs. John Montroy, St. Johns and Mr. and Mrs. Donald Kloeckner, Bath.

Mother is the former Cheryl Kloeckner.

Gifts

Gifts

Gifts

Diamonds, Watches, Bracelets, Jewelry, Items To Fit Any Occasion

WE HAVE PLEASING SELECTIONS FOR THE ENTIRE FAMILY

Stop and visit us soon

LEVEY'S

JEWELRY

125 E. Main, Elsie, 862-4308

KROGER MEANS BETTER MEAT

Kroger

OVER A MILLION* WEEKLY MICHIGAN SHOPPERS can't be wrong!

... Because you'll find everyday low prices throughout the store, with low weekly specials on items you need and buy regularly. With unadvertised specials that give you unexpected savings.

ADVERTISED ITEM POLICY

Each of these advertised items is required to be readily available for sale in each Kroger store, except as specifically noted in this ad. If we do run out of an advertised item, we will offer you your choice of a comparable item, when available, reflecting the same savings or a raincheck which will entitle you to purchase the advertised item at the advertised price within 30 days.

TOTAL SATISFACTION GUARANTEE

Everything you buy at Kroger is guaranteed for your total satisfaction regardless of manufacturer. If you are not satisfied, Kroger will replace your item with the same brand or a comparable brand or refund your purchase price.

USDA CHOICE People's Choice

U.S. Gov't Graded Choice **SIRLOIN STEAK** \$1.68 Lb

MINI-MIZER COUPON

Mt. Dew, Light, Diet Or Reg. **PEPSI COLA** 8 16-Oz Btl 99¢ Plus Deposit

MINI-MIZER COUPON

Clover Valley Vanilla Or Fudge Marble **ICE CREAM** \$1.19 Gallon Ctn

MINI-MIZER COUPON

In Quarter's **EATMORE MARGARINE** 1-Lb Pkg 29¢

MINI-MIZER COUPON

Horrud **SMOKY LINKS** 10-Oz Wt Pkg 88¢

MINI-MIZER COUPON

Florida Seedless **WHITE GRAPEFRUIT** 8 Lb Bag 98¢

U.S. Gov't Inspected **PINEBROOK YOUNG TURKEYS** 17-Lbs And Up Lb 59¢

* Figure based on number of weekly cash register transactions recorded in Michigan stores.

We reserve the right to limit quantities. Prices & items effective at Kroger in Clinton County Mon., Jan. 30, 1978 thru Sun., Feb. 5, 1978. None sold to dealers. Copyright 1978, The Kroger Co.

Obituaries

Millie Vanacek

ELSIE—Funeral services for Millie Vanacek, 57, an Ashley-area resident most of her life were held Wednesday morning, Jan. 25, 1978, at St. Cyril's Catholic Church, Bannister followed by burial in Ford Cemetery. Arrangements were made by the Carter Funeral Home in Elsie.

Becky Proctor

Miss Rebecca Lynn Proctor, 30, 609 N. Morton, died Friday, Jan. 27, 1978, while visiting her mother in Florida. Miss Proctor was born in Ionia County on Dec. 2, 1947. She was employed as a legal secretary for the district court in St. Johns. She was a graduate of Ferris State College and a member of the Legal Secretaries Association for Grant and Clinton Counties. Surviving Miss Proctor is

Home, Ashley and died at Carson City Hospital Monday morning, Jan. 23, after a one-week illness. She was born Oct. 15, 1920 in New Lothrop to John and Stef Vanacek and belonged to St. Cyril's Catholic Church. She is survived by a brother, Frank, of Imlay City, and several nieces and nephews.

her mother, Mrs. Gartha Mae Proctor, Carson City; two sisters, Mrs. Jeanine Bolderer, Gaylord; and Mrs. Jill Akin, Carson City; one brother, Timothy, of St. Johns; her grandparents, Mrs. Anna Proctor, Carson City, and Mr. and Mrs. Floyd Goodell, Carson City. Funeral services were held Wednesday, Feb. 1, at the Schnepf Funeral Home with Judge Frederick M. Lewis. Interment was held at the Carson City Cemetery.

Helen Salters

Funeral services for Mrs. Helen Salters, 68, of Route 1, Harrison, a former St. Johns resident, were held Monday, Jan. 30, 1978, at the Osgood Funeral Home at 1:30 p.m. Rev. Brian Sheen officiated and interment was in Mt. Rest Cemetery. Mrs. Salters passed away Wednesday, Jan. 25, at the Ingham Medical Hospital. She was born in Bradenton, Pa., on March 15, 1909 to Michael and Suzanne (Mizzer) Galvach. She lived most of her adult life in Clinton County and had lived

Christy Jo Hart

Christy Jo Hart, 17 months, of McCrumb Road, Eagle, died in Sparrow Hospital Jan. 19, 1978. She is survived by her parents, Mr. and Mrs. Ray Hart Sr.; her grandparents, Mr. and Mrs. John Secor of Greenville, and Mr. and Mrs. Ray Hart; and one brother,

the last 12 years in Harrison. Surviving are her husband, Jim Salters; two brothers, Michael Galvach of Harrison and Andy Galvach of Oakmont, Pa.; four sisters, Mrs. Bertha Androsko of Ohio, Mrs. Mary Sabo of Ohio, Mrs. Ann Hulbert of Harrison and Mrs. Veronica Boettger of St. Johns; two granddaughters, Kathy Brya and Peggy Pattison, both of St. Johns; and five great grandchildren. Mrs. Salters was a former restaurant owner.

Anna Belen

Mrs. Anna M. Belen, 87, of Oak Street, Westphalia, passed away Monday, Jan. 30, 1978, at a Lansing Hospital. She was born May 10, 1890 to Mr. and Mrs. Jacob Genslerblum. She was a member of the Christian Mothers, the Fowler VFW Auxiliary and St. Mary's Church in Westphalia. Surviving are three sons and five daughters including John Belen of Holt, Robert Belen of Lansing, Julius Belen of Munising, Mrs. Robert (Loretta) Taylor of Englewood, Fla., Mrs. Wayne (Cornelia) Elliot of Grand Ledge, Mrs. Irene Peacock of Lansing, Mrs. Samuel (Rose) Marvin of Portland and Mrs. Ted (Bonnie) Rademacher of Westphalia. Also surviving are 36 grandchildren, 37 great grandchildren and one great grandchild. Rosary services were slated for Tuesday and Wednesday evenings in the St. Mary's Chapel and a funeral mass will be said Thursday, Feb. 2, at 11 a.m. in St. Mary's Church. Rev. Father James Schmitt will officiate and interment will be in St. Mary's Cemetery in Westphalia.

Glenn Johnson, Jr

Glenn B. Johnson, Jr., 46, of 526 Circle Drive, Harrison, passed away on Jan. 20, 1978, at Sparrow Hospital in Lansing. He was born on July 10, 1931, in Lansing, the son of Glenn and Vera (Scutt) Johnson. Glenn served in the U.S. Army during the Korean War. He was a captain of the Dodge City Fire Department and a constable of Hamilton Township. He moved to the Harrison area from Lansing in 1975. Surviving are his wife, Anna Mae; his mother, Mrs. Vera McComber of DeWitt; his father, Glen of Ashley; one son, Dennis of Lansing; four daughters, Wanna Lee

Carl Bozung

Carl J. Bozung, 69, of 304 E. Main St., Pewamo, passed away Jan. 17, 1978 at his residence. He was born Nov. 18, 1908 in Westphalia to Alex and Anna (Kramer) Bozung. Surviving are two half-sons, William Kramer of Westphalia and John Kramer of Fowler; three sisters, Mrs. Helen Schaaphok of Grand Rapids, Mrs. Rose

Mary O'Connell

Mrs. Mary E. O'Connell, 78, of rural Carson City passed away Saturday, Jan. 21, 1978 at Carson City Hospital. She was born Sept. 16, 1899 in Wagner, S.D., to Patrick and Margaret O'Connor. She came to Michigan in her early 20's and she married Dennis O'Connell in 1923 and he survives his wife. She was a member of St. Mary's Altar Society and a member of St. Mary's Church in Carson City. Surviving besides her husband Dennis is a daughter, Mrs. Rosemary Davarn of Pewamo; three sons, Matthew O'Connell of Edmore, Patrick O'Connell of Detroit

Area Happening

Feb. 11—The DeWitt Merry Mixers square dance club will have a Valentine Dance Feb. 11 at the DeWitt Middle School on Herbison Road from 7:30 p.m. to 11 p.m. Refreshments furnished. Guests are always welcome. The club will have a guest caller for this dance. Cost is \$3 a couple.

William Friel

William H. Friel, 59, of 15910 Florence St., Lansing, passed away Jan. 25, 1978 at Houghton Lake. Mr. Friel lived most of his life in the Lansing area, and was born in Wardell, Mo. on Oct. 30, 1918 to Ross and Clary (Mosley) Friel. He was married to Ester L. Bradley in Lansing on Feb. 29, 1952. Mr. Friel was a member of the DeWitt Masonic Lodge, the Oldsmobile Quarter Century Club, VFW Post 701 in Lansing, the Houghton Lake Association and the Oldsmobile Outdoor Club. Funeral services were held on Tuesday, Jan. 24, at 1 p.m. from Coker Funeral Home, Inc., Harrison, with the Rev. Paul Lehner officiating. Interment was in the Hamilton Township Cemetery, Harrison.

Frederick Rogers

Frederick Dean Rogers, 50, of 509 W. Baldwin St., St. Johns, passed away Wednesday, Jan. 25, 1978, at his home. Funeral services were held at St. Joseph Catholic Church on Monday, Jan. 30, at 10 a.m. with Rev. Father William Hanker officiating. Interment was in Mt. Rest Cemetery. Also, a scripture service was held at 8 p.m. Sunday evening. Mr. Rogers was born in St. Johns on Sept. 11, 1927 to Peter and Mary (Baloz) Rogers and resided all his life in St. Johns. On Sept. 25, 1954 in St. Johns he married Josephine VanElls and she survives her husband. Also surviving are two daughters, Monica Klaver of St. Johns and Nancy Rogers who lives at home; a son, Mark who lives at home; and a sister, Agnes Cicalo of Saginaw. Mr. Rogers was a member of the St. Joseph Catholic Church and the American Legion. He was employed by Federal Mogul.

OFFICIAL NOTICE TO THE CITIZENS OF THE TOWNSHIP OF DeWITT OF PUBLIC HEARING TO CONSIDER APPROVAL OF DESIGNATION OF PROJECT AREA AND PROJECT DISTRICT AREA TO THE TOWNSHIP BOARD OF THE TOWNSHIP OF DeWITT BY THE ECONOMIC DEVELOPMENT CORPORATION OF THE COUNTY OF CLINTON

PLEASE TAKE NOTICE that pursuant to Act 338 of the Pub Acts of 1974, as amended, The Economic Development Corporation the County of Clinton has designated the following described project area to the Township Board for its approval:

As May Be Amended From Time To Time In Minor Respects
 Legal Description (M&B): Commencing at the SE cor., Section 9, T5N, R2W, DeWitt Township, Clinton County, Michigan, thence N 00 deg 53' 00" W 570.0' along East Sec. line (centerline US-27) to point of beginning; thence S 89 deg 24' 20" W 303.8' ±, thence S 00 deg 53' 00" E 536.5' ± to a point 33' from centerline of Herbison Rd., thence S 89 deg 24' 20" W 541.0' ± along R.O.W. line, thence N 00 deg 53' 00" W 376.0' ±, thence N 89 deg 24' 20" E 201.5' ±, thence N 00 deg 53' 00" W 34.0' ±, thence N 89 deg 24' 20" E 294.5' ±, thence N 00 deg 53' 00" W 246.0' ±, thence N 89 deg 24' 20" E 348.5' ± to a point on the East Sec. line, Sec. 9, 690.0' North of the SE cor., Sec. 9, T5N, R2W, thence S 00 deg 53' 00" E 120.0' along the East Sec. line, Sec. 9 to the point of beginning; excepting an area 27.0' wide along the Herbison Road R.O.W., containing 5.5 acres more or less.

The Economic Development Corporation of the County of Clinton has been incorporated and has the power to acquire, finance and lease commercial and industrial enterprises. The designation of a project area specifies that land area which will be acquired by the implementation of a project.

It is also now necessary to consider the establishment project district area boundaries. Project district area is described as that area of the County including the project area and surrounding territory as may be significantly affected by the project. The determination of the project district area boundaries is necessary in order to determine the necessity of establishing a project citizens district council and, if necessary, determining the eligibility of its members. The project district area is proposed to be as follows:

All of the E 1/2 of the SE 1/4 of Sec 9-T5N-R2W, S of Webb Rd. exc Rose Subd., also exc a parc beg 851.25 ft W of SE cor of Sec 9, th W 520', N 535', E 520', th S 535' to pt of beg. 82 acres more or less.

Corn at a pt 250' S 0 deg 05' E and 90' N 89 deg 44' W of NE cor of Sec 16-T5N-R2W, th W 200', N 200', th E 132.78', th SE 110', th S 112' to pt of beg.

Commencing at the Northeast corner of Section 16, DeWitt Township, T5N, R2W, Clinton County, Michigan, S 0 deg 5' E 250 feet along Section line, thence N 89 deg 44' W 519.5 feet to point of beginning, thence N 0 deg 05' W 250 feet, thence S 89 deg 44' E 156.25 feet, thence S 0 deg 05' E 250 feet, thence N 89 deg 44' W 156.25 feet to point of beginning.

MORE PARTICULARLY DESCRIBED AS:

That part of the Northeast 1/4 of Section 16, T5N, R2W, DeWitt Township, Clinton County, Michigan, the boundary of which has been surveyed and is hereby described by Michigan R.L.S. 16053 as beginning on the North Section line at a point N 89 deg 44' W 363.25 feet from the Northeast Corner of said Section 16, thence S 0 deg 02' 20" E 250.0 feet parallel with the East Section line, thence N 89 deg 44' W 156.25 feet parallel with the North Section line, thence parallel with the said East Section line N 0 deg 02' 20" W 250.0 feet to the North Section line, thence S 89 deg 44' E 156.25 feet to the point of beginning, subject to the right of way of Herbison Road and any other rights of way or easements of records, containing 0.897 acres of land, more or less.

Walnut Estates No. 1, a subd of part of the E 1/2 of Section 16, T5N-R2W, Lot 4
 Walnut Estates No. 1, a subd of part of the E 1/2 of Section 16, T5N-R2W, Lot 1
 Walnut Estates No. 1, a subd of part of the E 1/2 of Section 16, T5N-R2W, Lot 3
 Walnut Estates No. 1, a subd of part of the E 1/2 of Section 16, T5N-R2W, Lot 5
 Walnut Estates No. 1, a subd of part of the E 1/2 of Section 16, T5N-R2W, Lot 2

Corn on the sec ln at a pt 841.25 ft W of SE cor of Sec 9-T5N-R2W, th W 520 ft on sec ln, N 535 ft, E 520 ft, S 535 ft to pt of beg.

The Township Board will meet at 7 o'clock p.m., Monday, the 13 day of February, 1978, at the Township Hall located at 780 E Wieland Road, Lansing, Michigan, and will conduct a public hearing on the advisability of approving by resolution the aforesaid project designations.

Said Act 338 of the Public Acts of Michigan of 1974, as amended, provides that an Economic Development Corporation may be incorporated and that such corporations have the power to acquire, finance and lease commercial and industrial enterprises and the designation of the project area specifies that land area which will be acquired in the implementation of a project.

THIS NOTICE is given pursuant to the requirements of Sections 8 and 17 of Act 338, Public Acts of Michigan, 1974, as amended. Further information concerning the matters set out in this notice may be secured from the County Clerk's office or the Township Clerk's office.

Constance Whitney
 Deputy Clerk
 Township of DeWitt

★ Clinton

Cont from page 3A

Assisting the police were the National Guard and the CRW. Volunteer firefighters also helped out with some calls. As of Tuesday morning total labor and equipment costs for overtime for the County Road Commission was listed as slightly over \$45,000. Of this amount \$10,000 was for state highways and \$35,000 will be chargeable to the county. County road crews are continuing to widen roads to make them two lanes. It was also reported the north and south country roads were beginning to drift again. Clinton County may not have seen the last of the effects the Blizzard of '78 will bring.

HOW ELSE?

What we do as funeral directors has to be based upon human needs and feelings.

How else can it have any meaning?

OSGOOD FUNERAL HOMES
 OSGOOD *Capital* GOERGE *Capital*
 ST. JOHNS FOWLER
 ABBOTT *Capital* HOUGHTON *Capital*
 MAPLE RAPIDS OVID

BREWER MONUMENT CO.
 Downtown St. Louis
 TO SERVE YOUR NEEDS AS IN THE PAST
HARLAN BOUCHEY - OWNER
 Phone 681-3300 Evenings 224-4119

LEARN



how to install a beautiful, new Armstrong Ceiling in your home and save money

We are having a special remodeling clinic for homeowners like yourself. The instruction period will show you how to install Armstrong Ceilings in any room in your house.

You'll learn how to solve ceiling problems once and for all. Every step will be covered. You'll even install practice ceilings yourself.

There is no obligation to buy a single thing. You'll know how to put up your own ceiling when you leave.

DATE Saturday, February 4th
TIME 9:00 a.m. to 12:30 p.m.

PLENTY OF FREE PARKING

CAPITOL CITY LUMBER COMPANY 700 E. Kalamazoo Lansing Ph. 482-1115

Jim's Column

By Jim Pelham
Extension Director

20 years of dairy progress

Few segments of agriculture and certainly none typical of Clinton County have scored the remarkable technological success of the dairy industry. Cow numbers and dairymen become fewer and fewer while production goes up and up!

In reviewing the 1957 DHIA Report for this county, we find the average cow on test produced 10,608 pounds of milk. In 1977 the average had climbed to 15,986. In 1957 T.J. Thornton had the highest herd in the county with 21 registered holsteins averaging 13,984 pounds of the vitamin and protein rich food, while in 1977 Jerry Spitzley was high with 48 cows averaging 19,098 pounds of milk.

Highest individual cow was a senior three-year-old owned by F. Angell and Son, with a mature equivalent of 19,647 pounds of milk. In 1977 a cow in the same age bracket owned by Green Meadows had a mature equivalent of 31,026 pounds.

In 1957 the high lifetime cow was owned by Robert Borton, who continues to operate a successful dairy farm with his son Mike out in Watertown Township where

farms are now becoming few and far between as suburbia of Lansing spreads out. Their champion had a phenomenal 138,896 pounds of milk in eight lactations and no other cow in the county even came close to equaling her record. In 1977, Jerry Spitzley's Champ had 182,703 pounds to her credit and Don Swagart had a cow with 170,442 pounds.

As to herd size, Walter Nobis and sons Paul, Walter (Bud) and Carl had 49 grade holsteins milking nicely over the county average with 10,915 pounds of milk. Last year the largest herd was Green Meadows with 1,475 cows averaging 16,966.

We seemed to have reached a plateau in field crops production. Yield increases with the exception of corn and wheat don't come close to paralleling these achievements.

Last week Dr. Harold

Hafs, Chairman of the Dairy Department at Michigan State University, along with the well-known dairy researcher, Dr. William Thomas, accompanied this agent on visits to four Clinton County dairies.

One question asked at each stop got almost identical responses from all of the dairymen. The question was, "What will be your average production in 10 years?" The answer came back, "I don't know about 10 years but in three or four years we are going to have a 20,000 pound herd average!"

How have the dairymen scored this phenomenal success and how are they going to continue the upward spiral? Next week's column will discuss how the successful dairyman has come this far and some promising and revolutionary technology for the future.

Extension calendar

Feb. 1 Soybean Producers Cultural Practices
Feb. 2 Dairy Building and Supply Contractors Seminar,

Pine River Country Club, Alma
Feb. 4 Second Photography Workshop, St. Johns HS. 1-3 p.m. (use front door)
Feb. 4 Clinton County Soil Conservation District Annual Meeting, Ovid-Elsie High School, noon.

Feb. 6 M.A.E.H. County Council, Central National Bank, 9:30 a.m.

Feb. 6 4-H Horse Leader Meeting-7:30 p.m.-Smith Hall

Feb. 6 Family Living Program, "Building Self-Esteem in Families," Smith Hall, 1 p.m.—FREE BABY-SITTING.

Feb. 7 Swine Producers Seminar, Valley View Inn, Shepherd, 9:30 a.m.-3:30 p.m.

Feb. 7 Dairy Leaders Meeting—planning session, Smith Hall, 8 p.m.

Feb. 9 Family Living Area Day Planning Committee, Central National Bank, St. Johns, 9:30 a.m.

Feb. 11 Michigan Milk Producers Annual Meeting, Smith Hall, 12 noon

Feb. 18 "Personal Appearance Puts it All Together", workshop, Smith Hall, St. Johns, 9 a.m.-3 p.m.

Feb. 18 4-H Teen Club Valentine's Dance, Smith Hall, St. Johns, 8-12 p.m.

Feb. 22 Michigan Livestock Exchange District Meeting at Smith Hall—8 p.m.

Feb. 25 CLINTON COUNTY AWARENESS DAY, St. Johns High School—The greatest effort ever made to bring the ideas of all Clinton County together.

Addition

Linda Lindner, ninth grade girls' physical education teacher in St. Johns was inadvertently left out of the story on student roller skating class which appeared in the Jan. 18 issue of the County News. Ms. Lindner is also one of the instructors of the class.

Elsie News

Card party cancelled

The card party scheduled for Thursday, Jan. 26 by the Elsie Chapter No. 69, Order of Eastern Star was canceled because of impassable roads. It has been re-scheduled for Thursday, Feb. 9, at 7:30 p.m. at the Elsie Masonic Temple. Progressive pedro will be played, and prizes and refreshments will close the evening. There will also be tickets available at the door.

OES and Masons busy

The January schedule for the Elsie Chapter No. 69, Order of Eastern Star and Masonic Lodge 238 F&A.M. was well filled but due to the weather conditions the past week's events were canceled. Both organizations had their regular monthly meetings.

Elsie Chapter No. 69 OES was represented at the School of Instruction in Ashley, Jan. 6; installation of officers of Bethel No. 36 International Order of Job's Daughters in Ovid Jan. 7; initiatory degrees at West Side Masonic Temple in Bay City, when Sid Keys served as associate patron, Jan. 18; and initiation of candidates Harold and Amelia Hinkley

of Lansing at Elsie Chapter No. 69 OES, Jan. 19.

Also, on Jan. 9, the Senior Past Master, Harry Crell, 89, of the local Masonic Lodge No. 238 F&A.M. was buried at Elsie's Riverside Cemetery. Pallbearers were Masonic Brothers John Hall, Charles Kridner, Lawrence Hess, Leonard Tillotson, Sidney Keys and Murray Cole.

Please watch the news items for futures dates of

these activities that were canceled.

United Methodist Church News Items
The Re-siding project for the parsonage of the Elsie United Methodist Church has been completed and has greatly improved the church property.

A confirmation class will begin Feb. 22 through Mar. 15 on Wednesday evenings 7-8 p.m. The Rev. David Miles will be leading this

class for junior high, youths and parents at the United Methodist Church.

The District United Methodist Men's Rally will be held at the Clare UMC, Feb. 5 with Red Salisbury as speaker at 3 p.m. for all laymen, women and youth.

"What is Red Bird Mission?" If you wish to learn about it, bring a potluck lunch to the Elsie United Methodist Church Fellowship Hall to hear first

hand about the missions to the Cumberlands in Kentucky.

Douglas Webb, Hospital Administrator of Red Bird Hospital will be the informal speaker over lunch on Monday, Feb. 6, at noon.

There will be a mission convocation Feb. 12 from 3-8 p.m. at Mt. Pleasant United Methodist Church. The theme will be, "Home Missions—Know Thy Neighbor."

★ Blizzard Continued from Page 1A

Schools were closed Friday, Monday and Tuesday back in 1967, but this time around school children were treated to four days of winter vacation, with students dismissed on both sides of the weekend, beginning Thursday and concluding Tuesday in most cases.

"County roads were plugged tightly, making it impossible for school buses to get around," says the 1967 paper. Such was the case in 1978. And, though most roads were plowed for at least one lane of traffic by Sunday, it took road crews a couple extra days to make the roads passable for long school buses. Also, area residents were given time to shovel their sidewalks so children could walk to school.

Mail delivery curtailed

Like many other services, mail delivery was curtailed during the storm of '78, with no mail delivered Thursday, Friday or Saturday.

According to St. Johns Postmaster Keith Mishler, mail was delivered as normal on Wednesday and out-going mail went out Wednesday evening as scheduled.

However, no mail was received into the St. Johns post office until Sunday afternoon when a special trip was made to St. Johns by the U.S. Postal Service.

Postmaster Mishler said the custodian, three of the seven city carriers, three clerks and himself reported to work on Thursday and only the custodian and Mishler came to the office on Friday. Though mail delivery was impossible on Thursday, Friday and Saturday, the office was kept open.

Monday morning the seven rural and seven city carriers were out delivering a hoard of mail, which Mishler described as being "more than any day during the Christmas rush—half again as much."

Postal customers are urged to shovel paths leading to their mail boxes. If a postal carrier can not reach a mailbox, he or she will return the mail to the post office.

Mishler said the St. Johns post office received over 100 phone calls Monday morning, as area residents asked the carriers to hold their mail until they are plowed out.

DeWitt Superintendent of Postal Operations, Al Wickerham, reported the DeWitt office received mail Wednesday evening but then waited until Monday morning to receive another shipment. "There was nothing in between," said Wickerham. DeWitt has five rural carriers and city residents have boxes.

Monday's influx of mail "was just like Christmas," Wickerham said. During the storm of 1967, mail delivery was discontinued for two days.

Bannister News

Alyce Bashore returned home Jan. 21 from University Hospital in Ann Arbor. The doctors who had been in consultation on her case decided against surgery and released her for the time being.

Mr. and Mrs. Rex Swanson left Jan. 21 for Florida to join friends in Zephyrhills. Mr. and Mrs. Wayne Peck had preceded them by a couple of weeks. Mr. and Mrs. Ivan Scott, Alice Casler and Mary Stacker left Jan. 16 and arrived Jan. 20 after battling the southern storms that hit the nation. They all arrived tired but well.

Janet Swanson was hostess Thursday morning, Jan. 19, to the Country Wise and Country Neighbors Extension Clubs. Special guest for the morning was Beth Dutcher of Perry who gave a very informative talk on first aid hints as well as CPR. Coffee cake and coffee were served by the hostess prior to the talk.

Betty Mitchell was in Carson City Hospital last week.

Over 20 from the Bannister United Methodist Church attended the Mini-school of Missions held at St. Louis Sunday evening, Jan. 22. The missions groups met at 5:30 p.m. with a potluck supper at 6:30 p.m. A worship service closed the evening's activities.

Several couples surprised the Gale Bensing family Saturday evening, Jan. 21, at their new home by arriving in a group with snacks. Sue and Gale recently purchased their home in Elsie which gave rise to the occasion. A time of visiting was enjoyed by all prior to the lunch. Rev. Emmett Kadwell offered special prayer for the family and their future. Sympathy of the community goes to the Frank Liber-

tin family in the loss of her mother.

The Ashley ladies were guests of the Bannister United Methodist Women Wednesday evening, Jan. 18, for the Call to Prayer and Self-Denial.

KARBER BLOCK CO.

SAND-GRAVEL-BLACK DIRT-MORTAR SAND

RADIO DISPATCH SERVICE

ST. JOHNS READY MIX PH 224-2327

Egan Ford Sales, Inc.

Introduces Ford

FUTURA



A dramatic combination of styling and technology for 1978 . . . and beyond.

Here is a car for the automotive future. With dynamic styling, Comfort for five passengers, yet fun and cost efficiency for the years ahead. A car realistically priced for today. The new Futura. Before you consider any other car available today, read on.

33 HWY MPG | 23 CITY MPG

4-speed—...are the highest of any car in its class. Of course, your actual mileage may vary depending on how you drive, your car's condition and optional equipment. California ratings are

lower. Futura is also available with 3.3 litre 6-cylinder and 5.0 litre V-8 engines.

Scheduled Maintenance 50,000 miles about \$150.*

A starting fact: Futura has been engineered to hold down the costs of maintenance in the years ahead. Ford estimates that with automatic transmission and standard engine, 50,000 miles of scheduled maintenance will cost only about \$150. (*Based on Ford labor time standards, a \$14.50/hr. labor rate and Ford's suggested parts prices in effect August, 1977.)



\$4,267 As shown

*Sticker price excluding taxes, title and destination charges. Futura comes with standard front bucket seats.

It's what's ahead. The new Futura. Come in for a personal test drive. And find out what's ahead for 1978 and beyond.



We're Open Mon-Wed-Fri 8-8 and Tues-Thurs 8-6

EGAN FORD SALES, INC.

200 W. Higham St. Johns

Phone 224-8266/224-2285

Poulan "cuts it"



Cut your own firewood and save money!

Poulan S25-DA-14" automatic oiling 169⁹⁵

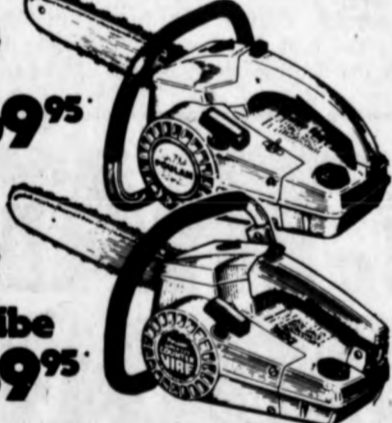

Poulan S25-CVA-15 CounterVibe automatic oiling 189⁹⁵



FARMERS PETROLEUM
224-7900 or 224-6379
3520 W. M-21 • ST. JOHNS

BALER TWINE



- 100 Percent Brazilian Sibal
- 9,000 ft. Per Bale
- 325 lb. Tensil Strength
- Knotless and Uniform
- Treated to Resist Rodents and Insects, Mildew

FLEET PRICE
12⁹⁵

Mon. - Fri. 8 to 8, Sat. 8 to 5:30, Sun. 12 noon to 5

QUALITY FARM & FLEET INC.
5241 W. GRAND RIVER LANSING
PHONE (517) 321-0125 or 321-0126

2 Miles West of Airport

R. E. BENSON

PLUMBING & HEATING

106 N. Clinton
St. Johns

Phone 224-7033

MASTER PLUMBER

American-Standard Plumbing, Hot Water Heating

Lennox Warm Air Heating and Air Conditioning

CUSTOM SHEET METAL SHOP

4 Years Same Address

Clinton County Sports

Wrestling teams head for districts

East Lansing
Area wrestling teams will be scattered about four different sites for the district tournaments to be held Feb. 4 and Feb. 11, the Michigan High School Athletic Association announced last week.

In the Class B districts Saturday, St. Johns travels to Alma. The Redwings will be joined there by Mid-Michigan B rivals Alma, Hemlock and Swan Valley, along with 11 other teams, mostly from the Saginaw area.

Ovid-Elsie will be at the

Linden district Saturday, along with conference opponent Corunna and 13 other teams from the Flint area.

DeWitt High School hosts a Class C district on Feb. 11, a week after the Class B tournament begins. Bath, DeWitt and Pewamo-Westphalia are the county teams represented, while Haslett and Maple Valley, both rated in the Class C top ten along with DeWitt, will also compete. Bellevue, Fowlerville, Lansing Catholic, Leslie, Middleville, Olivet, Perry, Port

land, Springport, Stockbridge and Williamston round out the field.

Fulton travels to Ithaca for the district, and the Pirates should see stiff competition from Lakeview and Shepherd, both rated.

The top four finishers in each weight class will advance to regional competition the following week, while the top four finishers at regionals will go on to the state finals.

All district competition will begin at noon.



A Bath volleyball teammate gets ready for the block, but the DeWitt girls' went ahead and defeated the Bath girls 15-13 and 15-13 in last Monday night's contest. (Photo by Bob Donner)

Snow botches up sports slate

St. Johns
Last week's blizzard wiped out a full three days of high school sports activity, and area athletic directors are still trying to reschedule some of the snowed out events.

Steve Bakita of St. Johns said the Redwings' basketball game with Hemlock would be rescheduled for Feb. 21, and that the MMB wrestling meet scheduled for last Saturday would be held Thursday at Chesaning.

The freshmen basketball game against Ovid-Elsie and the varsity wrestling against Mason will not be rescheduled, he said, and the gymnastics meets scheduled for the weekend have not yet been rescheduled.

The St. Johns-Ovid-Elsie wrestling match will be held Feb. 8, while the Marauders will meet Corunna in a makeup game Feb. 25. Athletic Director Bob Foreback said.

George Noch, athletic director for DeWitt, announced that last Friday's game against Lansing Catholic Central has been moved to Feb. 21, while Tuesday's game against Howell will be played Feb. 24. The Capital Circuit wrestling tournament will be Thursday, and other events have yet to be rescheduled.

CMAC events will be rescheduled according to a plan to be drawn up by the league's athletic directors.

Bath defeats P-W

Bath
Bath needed three Pewamo-Westphalia forfeits to get past the Pirates 33-27 in a non-conference match last Tuesday.

Steve Hicks and Jim Soris each took forfeits for the Bees, and then Mike Bridinger got P-W on the board with a pin against Kyle Kelly at 5:01.

Tom Dumond of Bath decided Brad Kilcherman 6-3 at 1:19, and P-W forfeited 1:26.

At 132 pounds Randy Wills of Bath took a 6-2 decision over Jeff Martin, and in a battle of two top-notch wrestlers Andy Beachnau de-

cisioned P-W's Tom Schafer 4-1.

At 145 Jeff Raines of the Pirates pinned R. V. Allen at 3:04, and Chuck Hill picked up another win for P-W with a pin against Tim Horna at 3:28.

Al Droste of P-W took an 8-6 decision over Kevin Shirey at 1:65, and Barry Brown of Bath defeated Frank Heckman with a second-period fall. Both teams forfeited at 1:91, and Brian Miller closed the match for P-W with a pin against Craig Cullimore at 5:12.

Saturday the Bath Boosters Club will sponsor the Bath Booster Invitation-

al, and eight-team varsity and junior varsity tournament. About 175 wrestlers will compete.

All varsity wrestlers will receive a patch, and the top three finishers will get medals. The winner of each weight class in the junior varsity division will get a medal.

The Coach and assistant coach of the winning varsity team will receive a plaque in addition to the team trophy.

The field consists of Bath, DeWitt, Pewamo-Westphalia, Ithaca, Byron, Haslett, Portland and Perry. Wrestling begins at 10 a.m., and the finals start at 7 p.m.

Fulton comes alive to down Laingsburg

Middleton
After playing a lackadaisical first half, the Fulton Pirates came alive in the second half to down Laingsburg 81-71 Tuesday.

"We came out flat," Pirate Coach Kim Lathwell said. "We just didn't play real good basketball."

But the Wolfpack did start strong, shooting 55 per cent from the field in the first half to take a 16-12 first quarter lead and a 36-34 lead at the half.

But then Fulton switched to a man-to-man defense, and the Pirates' full-court pressure caused Laingsburg turnovers. Fulton regained control, and in the third quarter Fulton gained the

lead for good.

The Pirates were hurt in the second quarter when forward Randy Troub was fouled out of the bench midway through the period. Troub fouled out five minutes left in the game, scoring only 10 points.

That left it to Kelvin Drake and Terry Hnetyka to pick up the scoring slack. Drake was high with 22, while Hnetyka had 16.

Joe Collins led the rebounding with 12, while Jeff Cooper pulled down 10. Fulton had a 45-36 edge on the boards.

Fulton has a chance to tie for the CMAC lead Friday when it plays league-leading Pewamo-Westphalia at P-W.

St. Johns boxers win

Lansing
St. Johns fighters won five of seven bouts as the Golden Gloves competition continued last Wednesday.

Tim Marshall, novice at 132 pounds, beat Joe Powers of Ionia when the referee stopped the contest in the first round. Charles Britton Jr. of Lansing could only go one round against Tim Beaufore in the 147-pound novice bout, and the referee declared Robert Gregory of St. Johns a winner in the novice heavyweight match two minutes into the first round.

Ben Rodriguez lost a 125-pound open bout against Mark Benbow of Portland when the referee stopped the bout in the third round.

Also in the open division, Rich Gregory of St. Johns stopped Charles Abraham of Lansing 42 seconds into the first round, while Frank Benavidez defeated Steve McAllister of Dimondale at :57 of the second round.

The only St. Johns fighter in the sub-novice class, Terry Churches, lost to Shawn Cronk of Ionia.

winning ways which not only won the bouts but the hearts of the crowd. The fans loved to watch the St. Johns fighters floor their opponents, he said, and they obliged as the five won fights without going the distance.

Seven St. Johns boxers will fight in the semi-finals held tonight at the Lansing Civic Center, and trainer Dick Padgett hopes that his fighters can continue their

SJ takes third win

St. Johns
The St. Johns volleyball team ran its record to 3-0 last week with a pair of conference victories.

The Redwings downed Bullock Creek Monday 15-3, 15-8 at Midland, then Wednesday St. Johns beat Hemlock 15-6, 15-13.

Earlier the Redwings downed Lansing Catholic Central 15-3, 15-1 in a non-conference match.

St. Johns, coached by Beth Swears, is at Chesaning Monday.

Interest Grows In Leaps & Bounds at the "BIG C"

7 3/4 %

Savings Certificates

Our 7 3/4 percent Savings Certificate provides the highest interest rate allowed by law. It's yours with a deposit of \$1,000 or more for six years. Interest is paid or compounded quarterly, and when compounded has an effective annual yield of 7.98 percent.

A substantial interest penalty is required for early withdrawal in accordance with Federal regulation on our savings certificates.



CAPITOL Savings & Loan



222 N. Clinton Avenue, St. Johns



"HEY, THAT'S MY DODGE."



'78 DODGE MAGNUM XE.

What else can folks say after they've seen Magnum XE? The exciting new car with a bold new look. And handling and performance to match.

You see, Magnum XE is a remarkable automobile that combines the attributes of a touring car with those of a luxury car. And based on a comparison of manufacturers'

suggested retail prices... Magnum is priced less than these comparably equipped cars: the Monte Carlo Landau, Pontiac Grand Prix, Olds Cutlass Calais and Buick Regal Limited.

One look at Magnum XE's clear retractable head-lamp covers and classic grille and you'll be saying... "That's my Dodge!"

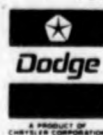

Ralph Dara's

Community Dodge

1005 N. US-27 St. Johns

Phone 224-3251

Don Zimmerman receives Eagle award

St. Johns
Donald Mark Zimmerman of Boy Scout Troop 103, Warren Air Force Base, Wyoming, who has relatives in the St. Johns area, was elevated to the rank of Eagle at a National Court of Honor held at Chapel Two on Thursday evening, Nov. 10.

Don, a sophomore at Cheyenne Central High School, is the 14-year-old son of Chaplain, Capt. and Mrs. Donald Zimmerman of Warren Air Force Base; the grandson of Mr. and Mrs. Robert Wilbur, of St. Johns; and the great-grandson of Mr. and Mrs. Harold Bates of St. Johns.

Earning 24 merit badges, completing a service project, and successfully passing the Cheyenne District and National Boards of Review were required to be considered an Eagle candidate. Don's service project was enlisting, training, and supervising the work of other youth in volunteer service at the Cheyenne Veterans Administration Hospital.

At the 1977 National Scout Jamboree held at Moraine State Park, Pennsylvania Don served as Assistant Patrol Leader of the Antelope Patrol of Longs Peak Troop 2. He was the Wyoming Eagle hometown reporter for the jamboree.

Don is a member of the Order of the Arrow, Scouting's honor camper society. He is also the First Sergeant of the Falcon Cadet Squadron of the Civil Air Patrol.

During the Court of Honor service, Don's Sunday school teacher, Lt. Col. Bruce Harger, presented him with the Eagle medal after delivering a few remarks.

Don presented his mother with a miniature Eagle pin and his father with an Eagle tie bar. After receiving the traditional "Eagle kiss", Mrs. Zimmerman presented Don with a framed Eagle medal which she had made in needlepoint.

Don's father read the certificate and letter of congratulations from the Chief Scout

Executive. He then presented Don with the two drawings Don had drawn of himself when he was nine years old portraying himself as a Cub Scout Webelo and an Eagle Scout.

Eagle Scout and Institutional Representative from the Geodetic Survey Squadron. Navy LCDR Herb Colomb then delivered the Eagle Scout charge to the

candidate. Don rededicated himself to the principles of Scouting by repeating the Eagle Scout pledge. Commander Colomb then pronounced Don an Eagle Scout.



Promoted to Eagle Scout

Major Bruce Harger presents Donald Mark Zimmerman with his Eagle Scout award while Chaplain Capt. Donald Zimmerman, Don's father, looks on.

O-E wrestlers fall to Haslett

Haslett
Ovid-Elsie's wrestlers took highly rated Haslett down the line last Tuesday but still fell to the Vikings 39-30.

Carl Thornton started the O-E scoring with a third-period pin at 105, and Dave Toth scored a fall at 3:51 in the 119-pound match to put the Marauders up 12-9.

O-E didn't win again until

Lee Pumford took a forfeit at 145, making the score 22-18. Kevin Wilson won for O-E two matches later with a third-period fall to narrow the gap to three, but Haslett took the 178-pound match.

Richard Ackels scored a fall in the second period of the 191 pound match, but Haslett scored a fall in the heavyweight contest to take

the non-conference victory.

The O-E-St. Johns match scheduled for last Thursday at St. Johns was moved to Wednesday, Feb. 8, so the next action for the Marauders will be Thursday when they go to Chesaning for the Mid-Michigan B tournament, also moved back because of last week's blizzard.

P-W creams Portland 83-64

Portland
Pewamo-Westphalia used a 48-point second half to race past Portland 83-64 in a non-league game Tuesday.

Portland played well the first half, according to P-W Coach Joe Ghiardi, and were within three at the intermission. But the Pirates took charge in the second half and took their 11th straight win.

Dave Belen led a balanced

scoring attack with 28 points. Joe O'Brien added 21, while Warren Hengesbach had 16 and Mike Belen 10.

Hengesbach, O'Brien and Steve Miller all had seven rebounds against the Raiders.

P-W faces a tough test when it faces a tough Fulton squad at home Friday, and the Pirates go to Saranac Tuesday.

Fowler breaks into win column

Fowler
The Fowler volleyball team won its first match of the season Wednesday, defeating Pewamo-Westphalia 15-3, 15-5 in the CMAC matchup.

P-W's junior varsity won the preliminary match, defeating the Eagles 15-10,

15-10. Pirate Coach Davine Ball said Geraelyn Schafer and Shirley Simon served well, and she credited Shelly Schneider and Kathy Platte with good all-around performances.

P-W hosts Fulton tonight and Olivet Tuesday, while Fowler entertains Webberville Thursday.

Cerny wins again

Grand Ledge
For the third straight meet, Denise Cerny swept all four events Wednesday to lead the St. Johns girls' gymnastics team to a 73.95-67.85 victory over Grand

Ledge.

Cerny set a school record with her score of 7.45 in the floor exercise, breaking her own record set in 1977. The floor exercise was the most

productive event of the night for St. Johns, accounting for 20.95 points, and the Redwings' team total was their highest of the season.

St. Johns had two of the top three finishers in every event except the vault, in which Cerny was the only place winner with a first-place score of 7.4.

Cerny took the uneven parallel bars with a score of 6.95, while Sharon Law was third with 4.95.

On the balance beam, Cerny led with 7.25, while Kathy Pifer was third at 5.3. Law followed Cerny in the floor exercise with a second-place score of 6.9.

Also scoring but not placing were Michelle Rehmann in the vault, Cindy Steavens on the bars and Michelle Gill on the beam.

Tonight the Redwing girls are at Perry, while Saturday the boys host the St. Johns Invitational.

Panthers avenge Mason team

By Mark Szalajeski
Correspondent

Mason
The DeWitt Panthers rode into Mason looking to avenge a 67-65 overtime loss to the Bulldogs only four days earlier, and that's exactly what they did, taking a 76-70 decision.

Mason jumped quickly to a 17-14 lead at the end of the first quarter and held a two-point advantage, 36-34, at halftime, despite Dave Wilson's 16 first-half points for DeWitt.

In the second half, the Panthers went to work and

Eagles lose tough one

Olivet
Olivet High School gained a measure of revenge against Fowler last Tuesday, defeating the Eagles in a rematch 73-61.

Fowler, which had won the first meeting in overtime, trailed by two at the half and five after three quarters before Olivet took a 27-20 scoring advantage in the final period to take the CMAC win.

Randy Morrison led the Olivet attack with a game-high 29 points, while center Jim Theis led Fowler with 25 points. Mark Schrauben was also in double figures with 11, but they couldn't make up for the sub-par night of Don Schrauben, who finished with just six points.

Fowler travels to Mt. Pleasant Sacred Heart Friday for a non-league game.

BANNISTER

Approximately 100 friends and relatives attended the open house held in honor of Frank Leydorf's 85th birthday Sunday afternoon, Jan. 22, at the Bannister United Methodist Church.

Kathy Leydorf attended the guest book and had arranged the table full of cards received prior to the celebration. Many more were received from those attending. An interesting array of pictures were displayed and included those from Frank's younger days and several enlarged close-ups taken recently by his grandson Jeffrey.

A special cake was made and decorated by Janet Swanson. It covered his work with the railroad, his time as a farmer and the many years of service as township clerk. Her husband, Ken, presently serves as Township Supervisor and works with Frank on the Township Board.

Also assisting at the refreshment table were Margaret Moore at the punch bowl and Wanda Randolph at the coffee service. Doris Valentine kept the refills coming from the kitchen. The afternoon was a reunion time for many old friends.

Hosting the affair were Frank's son and wife, Mr. and Mrs. Elmer Leydorf and his grandson and wife, Mr. and Mrs. Jeffrey Leydorf. Another grandson, Michael and his family complete the family circle. Michael is presently serving with the Air Force in England and lives there with his wife and son, Scott, great-grandson to Frank.

Birth

A girl, Jessica Marie, was born to Mr. and Mrs. Blaine L. Stevens of 406 S. Mead St., St. Johns on Jan. 29, 1978 at Clinton Memorial Hospital. She weighed 6lbs. 9ozs. The baby has one brother. Grandparents are Mr. and Mrs. Robert Kissane and Mr. and Mrs. Loyal Stevens. The mother is the former Christine Kissane.

OLD COUNTRY GOODNESS

Fried Chicken Mashed Potatoes
Biscuits/Gravy
With Salad Bar
ALL YOU CAN EAT
\$4.95
Every Sunday Starting February 5
Salad Bar every night starting Feb. 5
5 p.m. to 10 p.m.
THE ROADHOUSE
E. State St. Phone 224-9982

Carleton McLendon

America's oldest and finest
Victorian Furniture Manufacturer

Each Carleton McLendon reproduction is constructed of the finest solid Mahogany. Because of this, these pieces may be refinished many times. You, your children and their children will cherish their enduring beauty. Come in, browse through our catalogue and see our display.

Now represented at

Tyler Furniture

On M-21, Ovid Phone 517 834-5895

Daily 9 - 5 Friday 9 - 9	Lay-aways & deliveries available	Master Charge Visa Bank Financing
-----------------------------	--	---

CLINTON SCOREBOARD

Basketball

Varsity

Fulton 81 Laingsburg 71
P-W 83 Portland 64
Oivet 73 Fowler 61
DeWitt 76 Mason 70

—Jayvee—

Fowler 52 Olivet 47
Fulton 83 Laingsburg 56
P-W 67 Portland 43

Volleyball

Varsity

St. Johns def Bullock Creek 15-3 15-8
St. Johns def Hemlock 15-6 15-13
Swan Valley def O-E 15-10 15-7
DeWitt def Bath 15-13 15-13
O-E def Corunna 15-13 8-15 15-13
Pinckney def Bath 15-11 19-21 15-9
Fowler def P-W 15-3 15-5
Mason def DeWitt 16-14 15-10

Wrestling

Haslet 39 O-E 30
Bath 33 P-W 27

Swimming

St. Johns 93 Hill 79
Grand Ledge 89 DeWitt 83

Girls Gymnastics

St. Johns 73.95 Grand Ledge 67.85

THIS SCOREBOARD IS A WEEKLY FEATURE
BROUGHT TO YOU AS A PUBLIC SERVICE BY:

CAPITOL SAVINGS & LOAN

St. Johns 222 N. Clinton Ave.
Incorporated 1890 — member, Federal Home Loan Bank System

ALL "BIG C" SAVINGS accounts are insured UP TO \$40,000!



Cabin fever...no way

Cabin fever didn't get the better of these high schoolers as they got together for a friendly song fest Thursday evening in the home of Maridell Nelson on South Lansing

Street in St. Johns. Enjoying their mini-vacation from school were (from left) Brenda Bancroft, Keith Parsons, Alan Nelson and Dennis Petersen. Photo by Sue Kiley

DeWitt High School hosting first Class C and D swim meet

DeWitt's high school will hold a unique class C and D swimming invitational Saturday beginning at 1 p.m. in the DeWitt natatorium.

All 22 Michigan C and D schools sponsoring swimming are invited and 9 will participate. It is the first meet ever held just for the smaller schools.

"We are hoping that this

meet will further plans for a Class C and D state meet separating from the Class B schools in the State of Michigan," DeWitt Coach Mike Keevan said.

Presently Classes C and D compete against Class B schools in state finals.

Teams competing are DeWitt, Dundee, Erie-

Mason, Forest Hills Northern, Grandville Calvin Christian, Haslett, Detroit Country Day, Flint Academy and Middleville.

The invitational being run by Matt Mann III and Chuck Geggie of Lansing Sexton and admission will be \$1.50 at the door.

Last week the young

DeWitt swimmers went down to the last relay before falling to Grand Ledge 89-83.

Outstanding individual performers for DeWitt were Ron Lovejoy, who won the diving with a school record 146.3 points and Mike DeFoe who had personal best time in the 50 yard and 100 yard freestyle. Other winners for the Panthers were Matt Hokanson, 200 yard freestyle, and Bill Backus 100 yard breast stroke. Backus currently holds the third fastest time in the area for that event.

Taking seconds were John Kirchen, 200 yard freestyle; Backus, 200 yard individual medley; Defoe, 50 yard freestyle and 100 yard freestyle; Lovejoy, 100 yard butterfly; Greg Gladstone, 500 yard freestyle; and Hokanson, 100 yard backstroke.

Panthers defeat Bath Bees

DeWitt

The DeWitt volleyball team came back from large deficits in both games to edge Bath 15-13, 15-13, last Monday.

Panther coach Tom Mauro said "Debbie Lusty was the top server while

Nancy Garland and Beth Willard played well around all." He also credited Cindy White and Shari Lusk with good hustle against the Bee's.

Wednesday DeWitt lost to Mason 16-14, 15-10. White had some good spiking for DeWitt, while Debbie Lusty

was top server.

"The team played well. Mason played better," Coach Mauro said.

Bath also lost to Pinckney Wednesday but no details were available.

★ Volunteers

Continued from page 2A

to pass the time better. McCaslin commented everyone was working shoulder-to-shoulder and everything went smoothly. It would be too hard to mention everyone who volunteered time, food and services, but it just goes to show when there is an emergency, Clinton County knows how to take care of themselves.

★ O-E

Continued from page 4A

Secondly, WHFB, a radio station in Benton Harbor, must receive acknowledgement for their donation of approximately \$13,000 worth of equipment and supplies ranging from double-paneled glass, sound-proof doors, patch panels, stereo cart machine, two stay-level amplifiers and a host of records from the 1930's, 40's and 50's. In all, they gave WOES about 10,000 records.

Ovid-Elsie High wrote a letter for every Michigan Radio station asking for donations of any sort. WHFB was one of the stations which replied.

Another station which responded to the letter was a 50,000-watt Detroit black station which gave WOES about \$6,000 in equipment including a stereo control board which WOES will probably use in remote broadcasts.

A federal grant of about \$13,000 was used to purchase microphones, turntables and other equipment; and, the Ovid-Elsie Board of Education also gave the radio station a good deal of monetary support.

Now, all WOES needs is a transmitter which has been shipped but is taking its time in reaching Ovid-Elsie High School.

Be assured, however, that when the transmitter does arrive WOES will be on the air. "This is WOES located at 91.3 on your FM dial."

Liaison to visit county

Clinton County Congressman Elford A. Cederberg's liaison, Doratha Stolz, will be visiting Clinton County in order to offer the citizens of the Tenth District an opportunity to bring difficulties they might have with the Federal government to his attention.

Mrs. Stolz will be at the

courthouse in St. Johns on Monday, Feb. 6 from 11 a.m. to 12 noon.

SJ swim team wins

Lansing

St. Johns won eight events Tuesday to take a 93-79 swimming victory over Class A Lansing Hill.

Winning first place for the Redwings, Tim Grost, Rod Lounds, Kirk Goins, and Ron Moon, 200 yard medly relay with a school record tying time of 1:49.3; Goins, 100 yard butterfly; Eugene Pierce, 200 yard freestyle and 500 yard freestyle; Moon 100 yard freestyle; Grost, 100 yard backstroke; Lounds, 100 yard breast stroke, and Steve Baxter, Al Nelson, Ben Manring, and Pierce 400 yard freestyle relay.

Area Happening

Feb. 3—The Michigan Mid-South Health Systems Agency, Inc. (MMSHA) is holding a public meeting to announce its intention to apply to the Department of Health, Education, and Welfare for a grant to serve as the designated Health Systems Agency for the Counties of Clinton, Eaton, Hillsdale, Ingham, Jackson, and Lenawee at 1:30 p.m., at the MMSHA office located at 411 North Cedar Road, in Mason.

WATERTOWN CHARTER TOWNSHIP MEETING NOTICE 1978

Regular Meetings 7:00 p.m.

January 9th	July 10th
February 13th	August 14th
March 13th	September 11th
April 10th	October 9th
May 8th	November 13th
June 12th	December 11th

Planning Commission Regular Meetings 7:30 p.m. Park Board Regular Meetings 7:30 p.m.

March 1st	January 25th	July 26th
June 7th	February 22nd	August 30th
September 6th	March 29th	September 27th
December 6th	April 26th	October 25th
	May 31st	November 29th
	June 28th	

SPECIAL MEETINGS BY PROPER NOTICE

All meetings will be held at the Township Office, 12803 S. Wacousta Rd. Telephone: (517) 626-6593

COMPLETE BODY WORK AND GLASS REPLACEMENT
BOB'S AUTO BODY, INC.
800 N. Lansing Phone 224-2921

Elsie News

A special meeting of Elsie Chapter 69, OES, was held Thursday, Jan. 9, at the

Masonic Temple for the purpose of conferring initiatory degrees upon candidates, Harold and Amelia Hinkley of Lansing.

W.M. Jeanne Temple and W.P. Sid Keys presided for the ceremonies. Due to illness and vacation, several substitutes were volunteers: Mrs. Calista Reed of Ovid as Martha; Elisabeth and Dale Levey as associate matron and associate patron; and Mrs. Dortha Platner as treasurer.

There were visitors from Morningstar Chapter, Ovid, who were welcomed.

W.M. Jeanne Temple and W.P. Sid Keys presented the exemplification of the degrees with Mrs. Evelyn Porubsky and Mrs. Pat White as conductresses.

The newly initiated Harold and Amelia Hinkley of Lansing were welcomed by their sisters and brothers and enjoyed a reception served by Mr. and Mrs. Neil White, Mrs. Jennie Loznak, and Mr. and Mrs. Loyal Hinkley.

Max Karrer of Owosso, Joe Bartek and Sid Keys of Elsie attended the Detroit Automobile Show Sunday at Cobo Hall.

Family Style DINING

WE FEATURE CHOICE STEAKS AND HOMEMADE PIZZA

We Cater to Small Parties, Wedding Rehearsals, Birthdays, Anniversaries.

TRI-AMI BOWL

Keg-lite Lounge

Located on M-21 at Ovid Corners Phone 834-2205



EVERY THURSDAY NITE:

Spaghetti & Meat Balls, Salad & Garlic Bread; Hot Meat Ball Sandwiches, Veal Parmesan.

EVERY FRIDAY NITE:

Perch and White Fish Dinners

DISCOUNT TIRE CO. IN CELEBRATION OF OUR 18th ANNIVERSARY SALE "WE OFFER YOU THE LOWEST PRICES IN TOWN" YOU BE THE JUDGE Ask About Our Free Replacement Certificate • Yes, We Still Have Our Road Hazard Warranty!

SAVE ON DOUBLE STEEL-BELTED RADIALS 40,000 Mile Limited Warranty	POLYESTER BLACKWALLS	SAVE ON GLASS BELTED WHITEWALLS
ER 78x14..... 33.95	C78x14..... 18.95	C78x14..... 21.95
FR 78x14..... 35.95	E78x14..... 19.95	E78x14..... 22.95
GR78x14-15..... 37.95	F78x14..... 20.95	F78x14..... 23.95
HR78x14-15..... 38.95	G78x14-15..... 22.95	G78x14-15..... 25.95
JR78x15..... 39.95	H78x14-15..... 24.95	H78x14-15..... 27.95
LR78x15..... 39.95		J78x15..... 29.95
28.95 BR78x13 FET \$2.06 53 44	14.95 A78x13 FET 1.72-2.87 36 MONTH WARRANTY	18.95 A78x13 FET 1.72-2.87 30,000 MILE LIMITED WARRANTY

•Fast Service •Free Mounting •No Seconds •No Blems •No Recaps

DISCOUNT TIRE CO. INC.

Reg. Hours 8:30 to 6, Mon.-Fri. 8:30 to 5 Sat. 323-2186 4830 W. SAGINAW, LANSING Next to Franks Nursery

ATTENTION PARENTS

Do you have a child 5 years old?

St. Johns Public Schools are now trying to find all children who will be starting kindergarten next fall.

If you have a child who will be starting kindergarten next fall, please call your nearest elementary school or send the information at bottom of this ad to:

St. Johns Public Schools
Box 230
St. Johns, MI 48879

Name of Child _____
Birth Date _____ Phone _____
Parent's Name _____
Address _____
Location (if rural, exact location of your home) _____

Edinburgh, Paris and home

by Teresa Milliman

Conclusion



Gargoyles atop the Cathedral of Notre Dame.

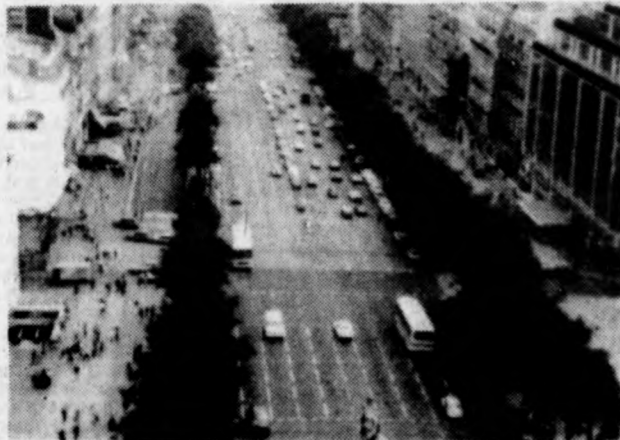

The Champs Elysee



Edinburgh Castle, Edinburgh.

London was not the only major city I visited during my European travels. I also spent some time in Edinburgh, Scotland, and in Paris. Although these two shared some of the more common features of large cities, each had a character all its own.

Take Edinburgh, for instance, (pronounced "Ed-in-burr-ah"). The single most dominant feature of that coastal city located six hours north of London, by train is Edinburgh Castle, perched on a high rocky cliff right in the center of town. In fact, the view of the castle is best from Princes Street, Edinburgh's main "shopping drag." That symbolizes Edinburgh—a lovely mixture of the new and the old.

By "the old," I mean the older portions of town, the most famous of which is the Royal Mile. This narrow, cobblestone street winds its way from Edinburgh Castle at one end to the Palace of Holyrood House at the other. The Palace is where Britain's Royal family stays whenever they visit Edinburgh.

The Royal Mile is lined with small woolen shops and tiny antique shops, not to mention the many old pubs

and restaurants. Also along the Royal Mile are several large gray churches, including St. Giles Cathedral, who's large steeple is shaped like a crown. It was easy for me to spend an entire day just wandering down one side of the street and up the other, plus I had to make a last-minute stop there before leaving to buy some souvenirs.

"The new" is the other part of Edinburgh—bustling and always filled with people. But no matter where I was in the city, the Castle, symbolizing a completely different world, was never far away.

Of course, the old, traditional Scotland was also in evidence, just as I'd hoped it would be. Uniformed guards, dressed in kilts, were stationed throughout the Castle, and the Scottish accent was just as difficult to understand as I thought it would be, if not worse.

While in Edinburgh, my companion and I stayed in a "bed and breakfast" which is a small hotel, usually family-run, where breakfast and a room are included in one reasonable price. These hotels are abundant

throughout Britain.

At The Ashlyn Hotel, where we stayed, the breakfasts were fantastic. The husband and wife who ran the hotel also cooked and served the meal to guests in a pleasant dining room. Each morning, we got cereal (either "krispies" or "corn flakes"), juice, coffee or tea, eggs and bacon, and toast with marmalade. And it was available on an "all-you-can-eat" basis. That was enough to get me through a good part of the day.

One thing I especially loved about Edinburgh was the flowers. They were beautiful everywhere. Each house seemed to have a bright, colorful garden, and every square in town was filled with rainbow colors. Even the weather didn't seem to daunt the blooms. When I was in Edinburgh in July, they were suffering through "sizzling, stifling weather," as one newspaper reported. Why, the temperature got as high as 70 degrees! I'm glad I wasn't there during of the cooler months!

In Paris, however, the weather was perfect every day—75 degrees, sunny, and not too humid—sightseer's dream! And there were so many things to see.

On our first day of touring, we visited Notre Dame and L'Arc de Triomphe. In both places, I climbed up more than 350 steps to obtain a "panoramic view" of the city. Later, I realized that most buildings seemed to offer a "panoramic view," but after those two exhausting treks up and down staircases, I decided I had had enough panorama for one city.

I had been anxiously looking forward to visiting Paris, mainly to try out my high school and college French, to see if the language really worked. To my amazement, most French people seemed delighted that I was at least attempting to communicate with them in their official language. On more than one occasion, I was startled to see American tourists trying to pay for a scarf or an ash tray in dollars. I can imagine what sort of reaction a Frenchman would get if he tried to pay for a souvenir here in

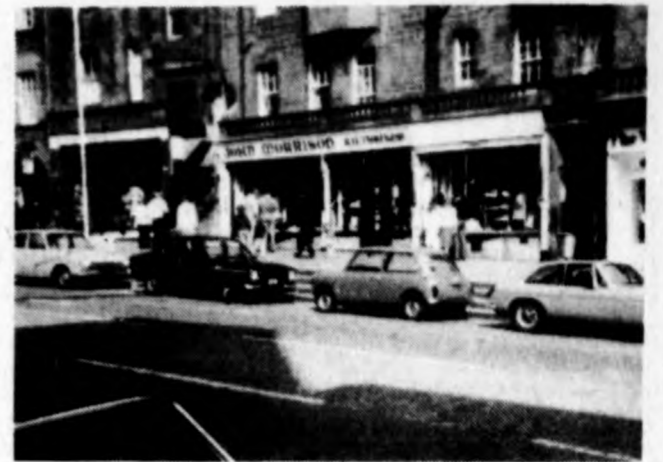

Kilt shop on the Royal Mile.

America with francs!

Being in a completely French environment, I picked up many new words, some more quickly than others. After the first day, for instance I learned the words for "no vacancy," "shower," "chewing gum," "exit," "tickets," and "forbidden," just to name a few.

Getting around in Paris seemed relatively easy, compared to London. Paris' subway system is known as the Metro. Instead of purchasing individual tickets for each different trip, as in London, I was able to buy a whole book of tickets, and turned in one each time I rode. In fact, I could ride anywhere in the city for the same price, no matter how far I went. There was one drawback to the Metro, however. It didn't have many direct lines, as London's Underground did which made it necessary to change trains three or four times during the course of a trip across the city.

I must have seen every monument there was to see in Paris. One thing I am still impressed by as I think back is the Louvre. I spent an entire day there, and I didn't even begin to see all the treasures contained in that vast museum. I still can't believe that I saw the real Mona Lisa or Venus de Milo. But it was even more awe-inspiring to walk along a wall full of old paintings and read names like daVinci, Michaelangelo, Rodin, and Van Gogh, to name but a few. Despite the fact that I was exhausted at the end of the day, I will remember that visit to the Louvre.

My last day in France was August 15, which is the Catholic feast of the Assumption. In France, the Assumption ranks right up there with other national holidays—many places were "open every day except

Christmas, Easter, and August 15." I decided it would be a perfect opportunity to attend a service in Notre Dame, a few blocks from my hotel.

The huge old cathedral was filled to capacity, and the service was a beautiful combination of the most reverent and holy of all the Catholic traditions. Everything except the camera-toting tourists, that is. Vacationers were allowed to wander up and down the main aisles of the church during the ceremony, snapping flash photos and panning the interior with home movie cameras. I had expected the church to be closed to all except worshippers during the service, and I found their presence distracting.

Life flows differently in Paris than it does anywhere I've seen. It's hard to pinpoint exactly why, but I could feel the difference. After six sunny but exhausting days of examining old churches and modern stores, and of munching crepes and sipping orange drink in a city park, I was ready to come home.

But I don't regret my travels at all, and I wouldn't give up the experiences I had for anything. Except maybe another trip, someday.



St. Giles' Cathedral, Edinburgh

NOTICE OF BID

The Board of Clinton County Road Commissioners will receive sealed bids at 701 West State Street, St. Johns, Michigan until 10:30 A.M. Monday, February 20, 1978 for the following item:

SUPPLYING 22A GRAVEL ON COUNTY ROADS

Specifications may be obtained at the Road Commission office.

The Board reserves the right to reject any or all bids and to accept the bid that is, in their opinion, in the best interest of the Commission.

BOARD OF COUNTY ROAD COMMISSIONERS

Cleo Friend, Chairman
Paul Nobis, Member
Virgil Zeeb, Member

CLINTON COUNTY BOARD OF COMMISSIONERS MEETING

Feb. 7, 1978

The next regular meeting of the Clinton County Board of Commissioners will be held on Tuesday, February 7, 1978 in the Board of Commissioner's room, Courthouse, St. Johns, Michigan. At 11:00 a.m. the following recommendation from the Clinton County Zoning Commission will be heard.

ZC-19-77 - Eagle Township

An application for a special use permit has been filed by Mr. Mike Brunton 388 Saginaw Highway, Grand Ledge, Michigan to permit the operation of a recreational vehicle race tract in an A-1, Agricultural zoned district pursuant to Section 8.40 special uses on the following described parcel of land:

The south 1/2 of the SW 1/4 of Section 24, T5N-R4W, lying north of I-96 Highway, Eagle Township, Clinton County Michigan.

J. Anthony Nelson
Zoning Administrator

The Clinton Shopping Corner

Land of Oz

Beautiful Fashions
Infants
Girls - Toddlers - Reg. Jrs.

Mon. - Sat. 9:30 - 5:30
Fri. 9:30 - 9

Ph. 224-6423
102 N. Clinton Ave.



We take **CLASSIFIED ADS**

by phone. Call the

CLINTON COUNTY NEWS

PHONE 224-2361



ANN'S COIFFURES

ANN PALMER,
Owner-Operator
CORRINE HUSS
DELORES PHINNEY
VICKI WARR
MARY JO HINTON

Open Tue. - Wed. - Fri. Thurs. 8-9 Sat. 8-3
8-5

THE ULTIMATE IN SMART & FASHIONABLE HAIRSTYLING
BLOW DRYING STYLED HAIRCUTS COLOR DESIGN

1602 E. STATE ST. JOHNS PH. 224-4679

When it's a matter of insurance

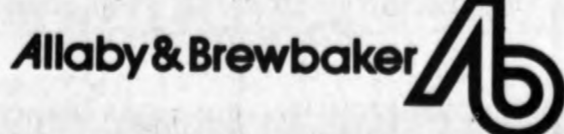

Allaby & Brewbaker
108 N. Clinton Avenue St. Johns
Phone 224-3258

Red Ken Perms

Now \$22⁰⁰
Reg. \$28⁰⁰

Operators to serve you are....

Ann Palmer,
Owner-Operator

Corrine Huss

Vicki Warr

Mary Jo Hinton

Delores Phinney



ANN'S COIFFURES

1602 E. State St. Johns
Phone 224-4679

Julie K

FAMOUS BRAND FASHIONS FOR JUNIORS & MISSES
Monday thru Saturday 9 to 5:30
Friday 9 to 9 224-7345
110 N. Clinton Ave., St. Johns

SHOP EARLY FOR YOUR VALENTINES

Cards (including childrens)

Party Goods - Gifts

Russell Stover CANDIES

220 N. Clinton Ave.

BF Goodrich

HUB TIRE CENTER

1141 N. US-27, St. Johns

Ph: 224-3218 Night Service 224-7040



Place Your Ads with Us for Added

POW!

ADVERTISE WHERE IT PAYS...

the market place

Call 224-2361

Help Wanted 1

Help Wanted 1

For Rent 6

Farm Machinery 18

Misc. Wanted 28

Notice 29

ENVIRONMENTAL HEALTH SANITARIAN 1: Mid-Michigan District Health Department, Gratiot County Branch Office...

WANTED - JOURNEYMAN ELECTRICIAN or equivalent on temporary basis, 3-5 months. Apply in person at L.T.T Hancock Industries, Park Ave No. 1, Elsie.

FOR RENT IN ST. JOHNS- 1-bedroom apartment, furnished or unfurnished. Ph. 593-2659.

FOR SALE-J.D. H Tractor with 2-row cultivator, 1 bottom 16" trailer, plow and mowing machine. \$850. Ph. 651-6665.

WANTED STANDING TIMBER Szepanski Saw Mill St. Charles, 7550 Graham Rd. St. Charles. 517-865-9902.

SATURDAY NIGHT SPECIAL-T-Bones, N.Y. Strips, baked potato, salad bar, \$4.95. Steaks fresh cut by AJ's Market. Office Bar, Fowler 593-3230. PGC-45tfn

NOTICE OF MORTGAGE FORECLOSURE SALE

DEFAULT HAVING BEEN MADE in the conditions of a certain mortgage made by THOMAS C. MAIER, Sr. and JAN L. MAIER, husband and wife, then of 1041 Parker Street, Lansing, Michigan as Mortgagee to CLINTON NATIONAL BANK & TRUST COMPANY, a national banking corporation...

NOTICE OF PUBLIC HEARING ON PROPOSED ORDINANCE ADOPTION

Notice is hereby given that the Clinton County Zoning Commission will conduct a Public Hearing on February 23, 1978 at 8:00 P.M. in the Clinton County Court House, St. Johns, Michigan. The following case will be acted upon at that time:

HELP WANTED-KEY PUNCH OPERATOR, second shift, full time, experience or a 3741 needed. Ph. 485-8900.

SEED DEALERS for Cardinal Seed Co. Farmers or those with farm knowledge. No investment needed. Phone 543-2391 evenings.

MENS SLEEPING ROOMS in Fowler, by the day, week or month. Call 593-3230. PCCN-47 tfn S

Farm Produce 19

FIREPLACE WOOD FOR SALE may order any length, \$25.00 a stack delivered promptly. Ph. 224-2131 or 224-8385.

SUNDAY SPECIAL - Chicken or ham, dressing, biscuits, gravy, homemade bread, salad bar, all you can eat. \$4. Office Bar, Fowler. 593-3230. PGC-45tfn

Mortgagee having elected, under the terms of said mortgage to declare the entire principal and accrued interest thereon due, which election it does hereby exercise, pursuant to which there is claimed to be due and unpaid on said mortgage on the date of this notice for principal and interest, the sum of TWENTY-SEVEN THOUSAND TWO HUNDRED SIXTY-TWO AND 29/100 (\$27,262.29) DOLLARS and no civil suit or action or proceeding at law or in equity having been instituted to recover the debt secured by said mortgage, or any part thereof.

Case ZC-278

The subject of the Public Hearing will be the consideration of a new County Zoning Ordinance.

The proposed Ordinance No. OR-178 which is a new Ordinance and deviates from the previous ordinance (the 1971 Clinton County Zoning Ordinance) in the manner generally summarized below.

HELP WANTED-LEGAL SECRETARY for County of Clinton. Experience in legal terminology and procedures necessary. 12 months prior experience preferred. Apply at Administrative Services Office Courthouse Building, St. Johns.

WORK WANTED-Secretarial, St. Johns area. 5 years legal experience. Able to work on my own. Please call 224-8110 or 224-7045.

2 BEDROOM MOBILE HOME in St. Johns. Mobile Home Park. Small deposit plus first months rent, available right away. Option to buy. 626-2189.

Misc. 27

FOR SALE-ICE SKATES-Men's Hockey size 8, Men's figure size 5, ladies figure size 6. All like new. 224-3984, 609 W. Park.

Card of Thanks 30

HEREBY GIVEN that on the 23rd day of February, 1978, at 10:00 a.m. in the forenoon, at the North Main entrance of the Clinton County Courthouse, in the City of St. Johns, County of Clinton, State of Michigan, (that being the place of holding the Circuit Court within the said County) said mortgage will be foreclosed by a sale at public auction to the highest bidder of the premises described in said mortgage, or so much thereof as may be necessary to pay the amount due as aforesaid, and any sum which may be paid by the undersigned at or before said sale for taxes and/or insurance on said premises, and all other sums paid by the undersigned, with interest thereon, pursuant to law and to the terms of said mortgage, and all legal costs and expenses, including the attorney's fees allowed by law, which premises are described as follows:

The entire text has been reorganized. The text has been divided into Nineteen Articles replacing the Fifteen Chapter designations.

The intent and purpose of each zone district has been explained in paragraph form as a heading.

All Boards and Commissions will be required to draft Findings of Fact in support of their decisions on all cases.

A new article entitled Site Plan Review has been instituted for projects which require the addition of fifty (50) parking spaces or more, to allow the coordinated extensive review of the plans by technically qualified representatives from various Governmental Agencies for conformance with existing adopted Rules and Regulations.

All parcels of property five (5) acres or under will require a survey or mortgage certificate prior to the issuance of a building permit for a new primary structure.

A new Article entitled Environmental Buffer Strips has been instituted in order to ensure proper buffering between certain uses.

The duties of the Department of Development Control and the Zoning Commission have been clarified.

The time period for petition submission prior to a Zoning Commission Public Hearing has been decreased from sixty (60) to forty-five (45) days on amendments.

Charts, graphs and drawing have been added when necessary to clarify a Section.

Regulations concerning Uses Authorized by Special Use Permits have been expanded.

All petitions for amendment or applications for Special Use Permit which are opposed by the Township concerned shall require a 3/5 vote of the Board of Commissioners for approval of the amendment or Special Use Permit.

Uses Permitted by Right, by Special Conditions and by Special Use Permit have been altered in some of the districts.

Dimensional requirements have been altered in some of the zone districts.

The Proposed Zoning Ordinance is available for public inspection in the Department of Development Control-Zoning Office, 100 South Ottawa Street, St. Johns, Michigan, during the hours of 8:00 A.M. to 5:00 P.M., Monday through Friday.

Interested persons are requested to appear and voice their opinions thereto.

Further information may be obtained by calling the Zoning Office, 224-6761, Ext. 221.

J. Anthony Nelson, Zoning Administrator 5-17-1

Wanted To Buy LAND CONTRACTS We've got the money. If you have the Land Contract, we will buy. Call Ford S. LaNoble LaNoble Realty Co. 1516 E. Michigan Lansing, Michigan 48912 Phone 517-482-1637 Evening 337-1276

Small Ads... Big Results!

VIOLIN MAKER: General repairing and building of all acoustic instruments, bows rehired. Douglas E. Foster, 907 Pine, DeWitt, MI. Phone: 669-3462.

Mobile Homes 10

ELECTRIC TRAINS - will buy American Flyer & Lionel toy trains. Parts or sets. Ph. 627-9662 between 5 & 9 p.m. GPCCN-5

BINGO-Wednesday 6:30 p.m. Shiawassee Conservation Association, 4247 N. M-52. 50-TF-29

I WOULD LIKE TO THANK Kevin and Paul Neller for finding me and anyone else who helped me home Thursday. Thank you. Kurt Parker. 5-1-p-30

Memoriam 31

IN LOVING MEMORY of our mother and grandmother Alice Orweller who passed away one year ago Feb. 3, 1977.

Treasured thoughts of one so dear, Often bring a silent tear, Thoughts return to scenes long past; Time rolls on but memories last.

Sadly missed by children and grandchildren. 5-1-dh-31

6 MONTHS FREE RENT LARGE LOTS, PAVED ROADS, CITY SEWER AND WATER, NATURAL GAS Lots for any size coach, 10-12-14 or Double Wide. We will pour special pads for Double Wides. MOVE YOUR MOBILE HOME TO ST. JOHNS MOBILE HOME VILLAGE NOW! WE WILL PAY MOVING COSTS Call us & see how you can get up to 6 months free rent ST. JOHNS MOBILE HOME VILLAGE 609 N. Morton Phone 224-7913

MOVE IN RIGHT NOW - 12x52, 2 bedroom mobile home, carpeting, drapes, stove, refrigerator, 24x24 garage, large lot with garden space just \$12,500. Low down payment, call Chuck Minkley - 647-6600 or MinkleySimon Real Estate. PG-RT-CCN-3 tfn

MILL, LATHE, DRILLPRESS, welder, doall band saw, torch, jointer, hacksaw, spotwelder, surface grinder. 616-846-2350. PGC-45tfn

DISCOVER DANCING - consider taking lessons from Rul and Ginny Ritter of Ritters Routines. No. contracts. Call 669-9303 after 11 a.m. 33-tf-29

Memoriam 31

Part of the Southeast 1/4 of Section 18, T5N, R2W, DeWitt Township, Clinton County, Michigan, described as follows: Beginning 448 feet East of intersection of Schavey Road and South line of Section 18, T5N, R2W, thence North 0 deg. 36' West 178.04 feet, thence East 132 feet, thence South 0 deg. East 178.04 feet, thence West 132 feet to the point of beginning.

There being more than two-thirds (2/3) of the original indebtedness still due and owing, the mortgagors, their successors and assigns, or any person lawfully claiming from or under them shall, within SIX (6) MONTHS from the date of the aforesaid foreclosure sale, be entitled to redeem the entire premises sold, by paying to the purchaser, his executor, administrators, or assigns, or to the Register of Deeds, in whose office the deed is deposited for benefit of such purchaser, the sum which was bid therefor, with interest from the time of the sale at the rate percent borne by the mortgage plus any other sums required to be paid by law.

DATED: January 20, 1978 RANDY L. TAHVONEN, P.C. Attorney for Mortgagee 103 East State Street St. Johns, Michigan 48979

Mortgagee Clinton National Bank & Trust Company 45

FOR SALE-1970 Marlette Home 12x63, 7x21 ft expando, dishwasher, garbage disposal, air conditioning, 10x10 storage shed. 224-7250. 4-3-p-10

BANQUET ROOM for all your family get togethers, Christmas, office parties or receptions can accommodate 10 to 100. Office Bar, Fowler. 593-3230. PGC-45tfn

WANTED-OLD POST CARDS OF THE EARLY 1900-1920's. Willing to buy or trade. Call 224-2361 days or 224-7051 nights.

Memoriam 31

Legal news

State of Michigan The Probate Court for the County of Clinton, Estate of Marian Sturgis, Deceased. File No. 19765.

NOTICE: On April 12, 1978, at 10:00 A.M. in the Probate Courtroom, Courthouse, St. Johns, Michigan, before the Hon. Timothy M. Green, Judge of Probate, a hearing will be held at which all claims against said estate will be heard. Creditors must file sworn claims with the court and serve a copy on Leslie T. Sturgis and Richard R. Sturgis, Co-administrators, at 220 W. Maple, Elsie, MI 48831, prior to said hearing.

Dated: January 25, 1978 Attorney for Petitioner: James A. Moore 117 E. Walker St. Johns, Mich. 48879 Phone 517-224-3241

Petitioner Co-administrators: Leslie T. Sturgis and Richard R. Sturgis, Elsie, Michigan 48831

State of Michigan The Probate Court for the County of Clinton, Estate of Dora Schafer, Deceased. File No. 19871.

TAKE NOTICE: On Wednesday, April 12, 1978, at 10:00 a.m., in the Probate Courtroom, Courthouse, St. Johns, Michigan, before the Hon. Timothy M. Green, Judge of Probate, a hearing will be held on claims at which time all creditors of said deceased are required to prove their claims. Creditors must file sworn claims with the Court and serve a copy thereof upon Anthony N. Schafer, Route 2, Fowler, Michigan, 48835, Executor, prior to said hearing.

Dated: January 24, 1978 Attorney for Petitioner: MAPLES & WOOD Paul A. Maples 306 North Clinton Avenue St. Johns, Mich. 48879 Phone (517) 224-3238

Petitioner Anthony N. Schafer Route 2 Fowler, Michigan 48835 5-1

FOR SALE-1976 Mazda Mizer 808 economical 4 cylinder. 4 door. AM radio. New fuel pump, good clean car. Must sell. \$2,400. Phone 224-3861 3-3-p-11

TIMBER WANTED-Logs and standing timber. Logs delivered to our yard, DEVEREAUX SAWMILL, INC., 2872 N. Hubbardston R., Pewamo, Mich. Phone 593-2424 and/or 593-2552. 40-tf-28

FOR SALE-Parts for all electric shavers. Levey's Jewelry, Elsie. 1-tf-29

Memoriam 31

USED FARM EQUIPMENT AND PARTS N. US-27 Phone ST. JOHNS 224-4300

Automotive 11

Misc. Wanted 28

CUSTOM BUTCHERING AND PROCESSING, by appointment. We butcher on Wednesday and Fridays. Beef, pork, Halves and quarters, also retail cuts. All meats MDA inspected. Vaughn's Meat Processing, West City Limits on Russell Rd. just off M-57 Carson City. 45-tf-29

Memoriam 31

AL GALLOWAY, INC. USED FARM EQUIPMENT AND PARTS N. US-27 Phone ST. JOHNS 224-4300

FOR SALE-1976 Mazda Mizer 808 economical 4 cylinder. 4 door. AM radio. New fuel pump, good clean car. Must sell. \$2,400. Phone 224-3861 3-3-p-11

TIMBER WANTED-Logs and standing timber. Logs delivered to our yard, DEVEREAUX SAWMILL, INC., 2872 N. Hubbardston R., Pewamo, Mich. Phone 593-2424 and/or 593-2552. 40-tf-28

FOREIGN CAR OWNERS you can save 50 percent of Your labor charges by dealing with a private mechanic. Call Doug Leithauser at 838-4003. Certified Master Mechanic. Factory trained by Alfa-Romeo and Triumph. 5-3-p-29

Memoriam 31

INSULATION Sidewalls & Attics FREE ESTIMATES 25 years experience John G. Ardelean Phone 517-725-8296 Owosso (Collect)

FOR SALE-1976 Mazda Mizer 808 economical 4 cylinder. 4 door. AM radio. New fuel pump, good clean car. Must sell. \$2,400. Phone 224-3861 3-3-p-11

TIMBER WANTED-Logs and standing timber. Logs delivered to our yard, DEVEREAUX SAWMILL, INC., 2872 N. Hubbardston R., Pewamo, Mich. Phone 593-2424 and/or 593-2552. 40-tf-28

WATCH REPAIR SERVICE Now there is a repair service for Timex Watches in your area. All work is guaranteed and we give you free estimate before repairs. We also repair other makes of watches. Send watches to: Kinde Repair Service, P.O. Box 128, Kinde, Michigan 48845. 20-tf-29

Memoriam 31

INSULATION Sidewalls & Attics FREE ESTIMATES 25 years experience John G. Ardelean Phone 517-725-8296 Owosso (Collect)

FOR SALE-1976 Mazda Mizer 808 economical 4 cylinder. 4 door. AM radio. New fuel pump, good clean car. Must sell. \$2,400. Phone 224-3861 3-3-p-11

TIMBER WANTED-Logs and standing timber. Logs delivered to our yard, DEVEREAUX SAWMILL, INC., 2872 N. Hubbardston R., Pewamo, Mich. Phone 593-2424 and/or 593-2552. 40-tf-28

WATCH REPAIR SERVICE Now there is a repair service for Timex Watches in your area. All work is guaranteed and we give you free estimate before repairs. We also repair other makes of watches. Send watches to: Kinde Repair Service, P.O. Box 128, Kinde, Michigan 48845. 20-tf-29

Memoriam 31

INSULATION Sidewalls & Attics FREE ESTIMATES 25 years experience John G. Ardelean Phone 517-725-8296 Owosso (Collect)

FOR SALE-1976 Mazda Mizer 808 economical 4 cylinder. 4 door. AM radio. New fuel pump, good clean car. Must sell. \$2,400. Phone 224-3861 3-3-p-11

TIMBER WANTED-Logs and standing timber. Logs delivered to our yard, DEVEREAUX SAWMILL, INC., 2872 N. Hubbardston R., Pewamo, Mich. Phone 593-2424 and/or 593-2552. 40-tf-28

WATCH REPAIR SERVICE Now there is a repair service for Timex Watches in your area. All work is guaranteed and we give you free estimate before repairs. We also repair other makes of watches. Send watches to: Kinde Repair Service, P.O. Box 128, Kinde, Michigan 48845. 20-tf-29

Memoriam 31

INSULATION Sidewalls & Attics FREE ESTIMATES 25 years experience John G. Ardelean Phone 517-725-8296 Owosso (Collect)

FOR SALE-1976 Mazda Mizer 808 economical 4 cylinder. 4 door. AM radio. New fuel pump, good clean car. Must sell. \$2,400. Phone 224-3861 3-3-p-11

TIMBER WANTED-Logs and standing timber. Logs delivered to our yard, DEVEREAUX SAWMILL, INC., 2872 N. Hubbardston R., Pewamo, Mich. Phone 593-2424 and/or 593-2552. 40-tf-28

WATCH REPAIR SERVICE Now there is a repair service for Timex Watches in your area. All work is guaranteed and we give you free estimate before repairs. We also repair other makes of watches. Send watches to: Kinde Repair Service, P.O. Box 128, Kinde, Michigan 48845. 20-tf-29

Memoriam 31

INSULATION Sidewalls & Attics FREE ESTIMATES 25 years experience John G. Ardelean Phone 517-725-8296 Owosso (Collect)

FOR SALE-1976 Mazda Mizer 808 economical 4 cylinder. 4 door. AM radio. New fuel pump, good clean car. Must sell. \$2,400. Phone 224-3861 3-3-p-11

TIMBER WANTED-Logs and standing timber. Logs delivered to our yard, DEVEREAUX SAWMILL, INC., 2872 N. Hubbardston R., Pewamo, Mich. Phone 593-2424 and/or 593-2552. 40-tf-28

WATCH REPAIR SERVICE Now there is a repair service for Timex Watches in your area. All work is guaranteed and we give you free estimate before repairs. We also repair other makes of watches. Send watches to: Kinde Repair Service, P.O. Box 128, Kinde, Michigan 48845. 20-tf-29

Memoriam 31

INSULATION Sidewalls & Attics FREE ESTIMATES 25 years experience John G. Ardelean Phone 517-725-8296 Owosso (Collect)

FOR SALE-1976 Mazda Mizer 808 economical 4 cylinder. 4 door. AM radio. New fuel pump, good clean car. Must sell. \$2,400. Phone 224-3861 3-3-p-11

TIMBER WANTED-Logs and standing timber. Logs delivered to our yard, DEVEREAUX SAWMILL, INC., 2872 N. Hubbardston R., Pewamo, Mich. Phone 593-2424 and/or 593-2552. 40-tf-28

WATCH REPAIR SERVICE Now there is a repair service for Timex Watches in your area. All work is guaranteed and we give you free estimate before repairs. We also repair other makes of watches. Send watches to: Kinde Repair Service, P.O. Box 128, Kinde, Michigan 48845. 20-tf-29

Memoriam 31

INSULATION Sidewalls & Attics FREE ESTIMATES 25 years experience John G. Ardelean Phone 517-725-8296 Owosso (Collect)

FOR SALE-1976 Mazda Mizer 808 economical 4 cylinder. 4 door. AM radio. New fuel pump, good clean car. Must sell. \$2,400. Phone 224-3861 3-3-p-11

TIMBER WANTED-Logs and standing timber. Logs delivered to our yard, DEVEREAUX SAWMILL, INC., 2872 N. Hubbardston R., Pewamo, Mich. Phone 593-2424 and/or 593-2552. 40-tf-28

WATCH REPAIR SERVICE Now there is a repair service for Timex Watches in your area. All work is guaranteed and we give you free estimate before repairs. We also repair other makes of watches. Send watches to: Kinde Repair Service, P.O. Box 128, Kinde, Michigan 48845. 20-tf-29

Memoriam 31

INSULATION Sidewalls & Attics FREE ESTIMATES 25 years experience John G. Ardelean Phone 517-725-8296 Owosso (Collect)

FOR SALE-1976 Mazda Mizer 808 economical 4 cylinder. 4 door. AM radio. New fuel pump, good clean car. Must sell. \$2,400. Phone 224-3861 3-3-p-11

TIMBER WANTED-Logs and standing timber. Logs delivered to our yard, DEVEREAUX SAWMILL, INC., 2872 N. Hubbardston R., Pewamo, Mich. Phone 593-2424 and/or 593-2552. 40-tf-28

WATCH REPAIR SERVICE Now there is a repair service for Timex Watches in your area. All work is guaranteed and we give you free estimate before repairs. We also repair other makes of watches. Send watches to: Kinde Repair Service, P.O. Box 128, Kinde, Michigan 48845. 20-tf-29

Memoriam 31

INSULATION Sidewalls & Attics FREE ESTIMATES 25 years experience John G. Ardelean Phone 517-725-8296 Owosso (Collect)

FOR SALE-1976 Mazda Mizer 808 economical 4 cylinder. 4 door. AM radio. New fuel pump, good clean car. Must sell. \$2,400. Phone 224-3861 3-3-p-11

TIMBER WANTED-Logs and standing timber. Logs delivered to our yard, DEVEREAUX SAWMILL, INC., 2872 N. Hubbardston R., Pewamo, Mich. Phone 593-2424 and/or 593-2552. 40-tf-28

WATCH REPAIR SERVICE Now there is a repair service for Timex Watches in your area. All work is guaranteed and we give you free estimate before repairs. We also repair other makes of watches. Send watches to: Kinde Repair Service, P.O. Box 128, Kinde, Michigan 48845. 20-tf-29

Memoriam 31

INSULATION Sidewalls & Attics FREE ESTIMATES 25 years experience John G. Ardelean Phone 517-725-8296 Owosso (Collect)

FOR SALE-1976 Mazda Mizer 808 economical 4 cylinder. 4 door. AM radio. New fuel pump, good clean car. Must sell. \$2,400. Phone 224-3861 3-3-p-11

TIMBER WANTED-Logs and standing timber. Logs delivered to our yard, DEVEREAUX SAWMILL, INC., 2872 N. Hubbardston R., Pewamo, Mich. Phone 593-2424 and/or 593-2552. 40-tf-28

WATCH REPAIR SERVICE Now there is a repair service for Timex Watches in your area. All work is guaranteed and we give you free estimate before repairs. We also repair other makes of watches. Send watches to: Kinde Repair Service, P.O. Box 128, Kinde, Michigan 48845. 20-tf-29

Memoriam 31

INSULATION Sidewalls & Attics FREE ESTIMATES 25 years experience John G. Ardelean Phone 517-725-8296 Owosso (Collect)

FOR SALE-1976 Mazda Mizer 808 economical 4 cylinder. 4 door. AM radio. New fuel pump, good clean car. Must sell. \$2,400. Phone 224-3861 3-3-p-11

TIMBER WANTED-Logs and standing timber. Logs delivered to our yard, DEVEREAUX SAWMILL, INC., 2872 N. Hubbardston R., Pewamo, Mich. Phone 593-2424 and/or 593-2552. 40-tf-28

WATCH REPAIR SERVICE Now there is a repair service for Timex Watches in your area. All work is guaranteed and we give you free estimate before repairs. We also repair other makes of watches. Send watches to: Kinde Repair Service, P.O. Box 128, Kinde, Michigan 48845. 20-tf-29

Memoriam 31

INSULATION Sidewalls & Attics FREE ESTIMATES 25 years experience John G. Ardelean Phone 517-725-8296 Owosso (Collect)

FOR SALE-1976 Mazda Mizer 808 economical 4 cylinder. 4 door. AM radio. New fuel pump, good clean car. Must sell. \$2,400. Phone 224-3861 3-3-p-11

TIMBER WANTED-Logs and standing timber. Logs delivered to our yard, DEVEREAUX SAWMILL, INC., 2872 N. Hubbardston R., Pewamo, Mich. Phone 593-2424 and/or 593-2552. 40-tf-28

WATCH REPAIR SERVICE Now there is a repair service for Timex Watches in your area. All work is guaranteed and we give you free estimate before repairs. We also repair other makes of watches. Send watches to: Kinde Repair Service, P.O. Box 128, Kinde, Michigan 48845. 20-tf-



If at first you don't succeed...

Jeff Myers, a high school sophomore commented it was a drag having to shovel snow, but there wasn't anything else to do. Although he was doing it the hard way.

Try...

The older generation took an easier approach to the age old problem of having to get rid of the "white stuff" and let a snow blower do the hard work.

Try, again

And to tackle the big jobs... let a city snow plow do it.

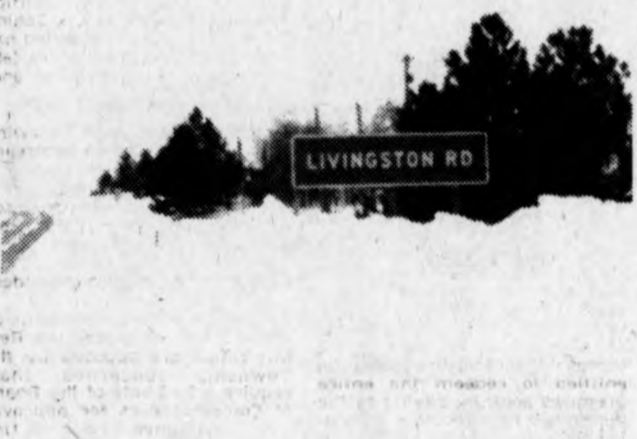

Snow banks had no respect for road signs. Snow piled such as this was not uncommon along Clinton's major thoroughfares after snow plows had cleared the roads.



Photos by **Sue Kiley and Patrice Hornak**

Kelly Sue Purchase, 11, must have been wishing for spring, as she surveyed the swings at Central School playground Friday afternoon. It looks like she and Digger, the dog, are going to have a long wait.

WITH THE SHAKLEE WAY SLIMMING PLAN

You will lose unwanted pounds,
You will continue to eat a variety of foods,
You will look and feel better.

Call your Independent **SHAKLEE Distributor** and start losing weight the **SHAKLEE WAY!**

Call (517) 647-9887
Portland

TOM and BECKY BANNERMAN

Notice of Public Meeting

A public hearing on a proposal by the Bath Community School District to operate a program under the Indian Education Act, Part A of Title IV, will be held Thursday, February 2, 1978 in the Bath High School library, 6175 East Clark Road, Bath, Michigan beginning at 7:00 p.m. Members and officers of the Indian Parent Council will be selected at this meeting. All parents of Indian children enrolled in the schools of the Bath Community School District and all Indian secondary school pupils are eligible to attend and participate in the business of this meeting.

Area happenings

Feb. 7 and 9—Auditions for dancers to perform in Lansing Community College's Lansing Ballet Company will be held at 5:30 p.m. in 118 AOF Building, located at 315 N. Grand, in Lansing. Production of the company's April concert, under the direction of Stanley Godfrey, already has begun. For more information, call LCC's Dance Program at 373-7233 or 373-7095.

Feb. 6.—Kathryn Crosby, recent widow of famed actor-singer Bing Crosby, will still star in the romantic comedy "Same Time, Next Year" to be presented at Michigan State University. An actress with more than 15 films to her credit before and after she married Bing, the 44-year-old former Texas beauty queen will appear at 8:15 p.m. on the University Auditorium stage. She will play opposite actor Tony Russell in a two-character comedy by Bernard Slade about two happily married people (each to other partners) who meet clandestinely one weekend a year for 25 years.

Tickets to the show at MSU are \$7.50, \$6.50 and \$5 to the public, half-price to MSU students, at the MSU Union Building Ticket Office, 355-3361.

Feb. 10—Wacousta Masonic Lodge No. 359 is sponsoring a family-style fish supper, with serving from 4:30 to 7:30 p.m.

HEARING AID CONSULTATION

Friday, February 3, 1978

9 a.m. to 2 p.m.

at

St. Johns Episcopal Church School



EARL GRAHAM
Hearing Aid Specialist

- FREE HEARING TESTS
 - SERVICE ON ALL BRANDS
 - SAVE 10% ON BATTERIES
 - WE PARTICIPATE IN BLUE CROSS BLUE SHIELD PROGRAM OF MI.
- Bellone* Hearing Aid Center
1000 N. Washington Ave.
PHONE 482-1283 LANSING

CLUB ROMA ROUND LAKE

Friday, February 3
Fish & Spaghetti Dinner

With Salad Bar...
All You Can Eat \$2.50



Saturday, February 4

LEO BALCER
9:30 - 1:30

OPEN SUNDAY AS USUAL

FOR RESERVATIONS CALL 651-5308

Min-a-Mart

"OUR SECRET INGREDIENT IS FRIENDSHIP"

OPEN DAILY 7 AM - 11 PM | PRICES GOOD AT ALL MIN-A-MART FOOD STORES | OPEN DAILY 7 AM - 11 PM

ALL POPULAR BRAND PRICE EFFECTIVE
CIGARETTES FEB. 2 TO FEB. 12 **49¢** PKG. PLUS TAX
SORRY 5 PACK LIMIT

HEATHERWOOD LOW-FAT 1/2% **MILK** NEW PLASTIC GALLON **\$1.09**

MIN-A-MART HAS BIG! BEER SPECIALS

We Still Believe in People

E. JEAN BENNETT, MGR. MIN-A-MART NO. 6 HASLETT

We're real happy that "Jean" chose a second career in the retail field after teaching school for over 18 years.

6 More of your neighbors that would like to have you stop in & say "Hello" Eugene Lockwood

Renee Zale William Kolton
April Moore Paul Recchia
Jacqueline Stewart



E. JEAN BENNETT, MGR. MIN-A-MART NO. 6 HASLETT, MICHIGAN

COCA COLA 8 PACK 16 OZ. PLUS DEPOSIT **\$1.29**

HEATHERWOOD **CHOCOLATE MILK** 39¢ QTS.

HEATHERWOOD FUN PACK **ICE CREAM** GALLON **\$1.99**

WHITES ICED **RAISIN BUNS** 6/69¢

TONY'S PIZZA HAMB. SAUSAGE PEPP. **\$1.19** 14 OZ.

CONVENIENCE IS HAVING 20 LOCATIONS TO SERVE YOU BETTER

- ST. JOHNS
- OVID
- OWOSSO
- LANSING
- E. LANSING
- CORUNNA
- HASLETT
- OKEMOS

Volunteers, help area in storm

Blizzard of '78 photographed



Snowmobiles and four-wheel drive trucks with snow plows attached were the most dependable mode of transportation during the blizzard.



Candy Strippers Cindy Terpening (left) and Shelly Little spent time with Scott Smith in Clinton Memorial Hospital Friday when there was suspicion that Scott's parents would not be able to get to the hospital to see him. The girls walked through the blizzard to the hospital.



Clinton Avenue took on the appearance of a divided highway after the city crews cleared both north and southbound lanes of the street leading to the county courthouse.

Photos by Sue Kiley Patrice Hornak and Don Valentine



Chef Bob Ott and Marlene Cornwell were upstairs in the St. Johns city hall preparing food for the Red Cross station set up in the city hall.



St. Johns Mayor John Arehart manned a snow plow during the blizzard and aided in the street clean-up. St. Johns City Manager Roger Van Dyk and City Clerk Bruce Wood also were driving the snow plows at the height of the storm.



Once the snow had fallen, the task of moving the snow to a more convenient location was initiated, much to the dismay of those who hate to shovel snow.

A CHECK IS YOUR RECEIPT



That's why a **CENTRAL NATIONAL** checking account can be your best friend. Especially at tax time when you need accurate records.

Stop in to any of our convenient offices and open yours!



"WE'RE THE FRIENDLY FOLKS YOU CAN BANK ON"
Serving the Clinton Area from 4 Convenient Locations



ST. JOHNS

SOUTHGATE PLAZA

OVID

PEWAMO

Section B

The Clinton County News

SOIL CONSERVATION

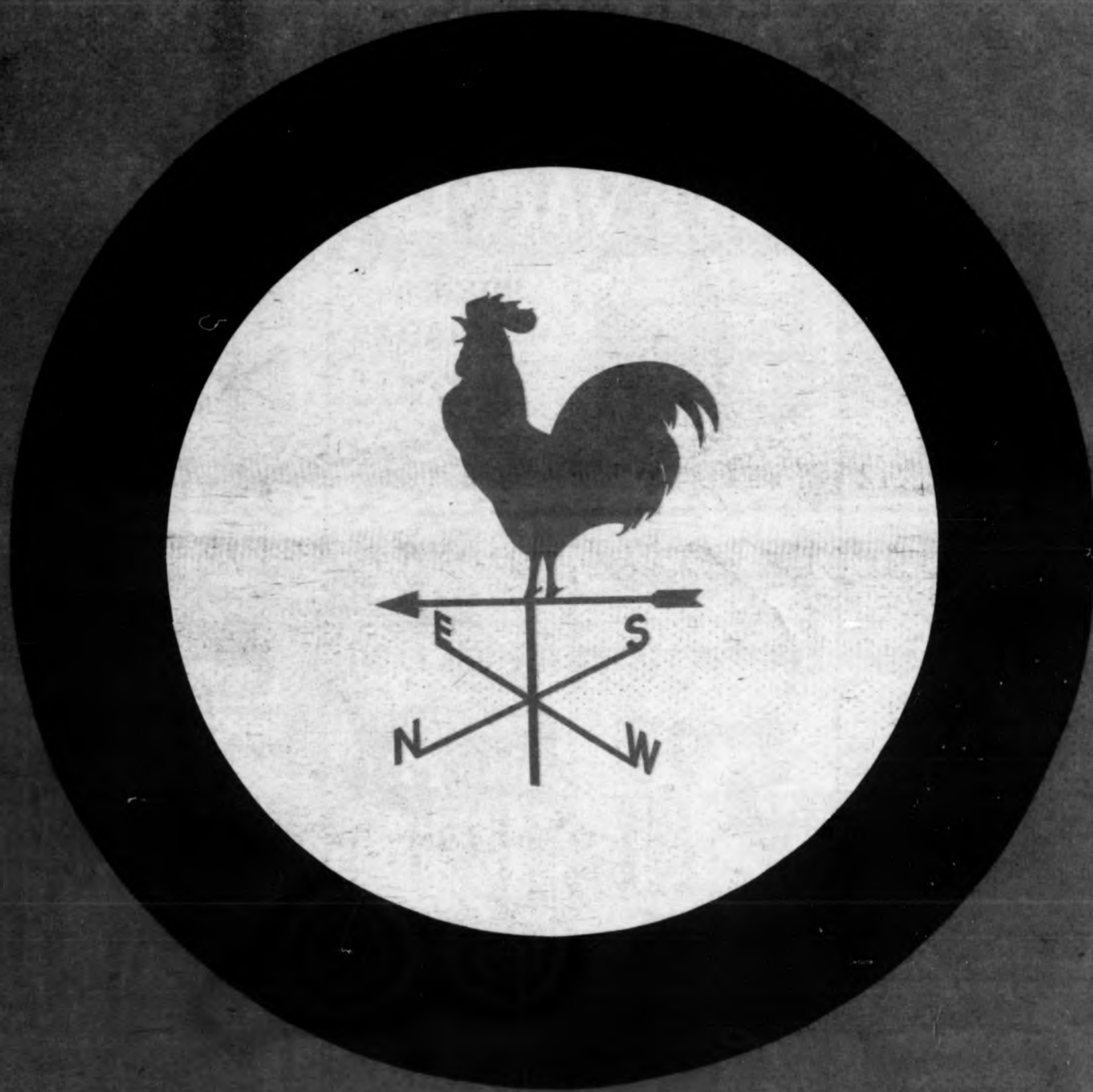

Annual District Report

February 1, 1978

Squires named district conservationist

By Patrice Hornak
Editor
St. Johns

As of October, Jim Squires has assumed duties as Clinton County's newest member of the Soil Conservation District as the district conservationist, replacing Lloyd Campbell, a 25-year veteran with the Soil Conservation District.

ton position, Squires was a soil conservationist in the Crawford-Roscommon District, a position he took in 1975.

He also has a background as a soil conservationist in Oceana County, a civil engineering technician with the Watershed and River Basin Planning staff of the Soil Conservation Service, and was a soil conservation tech-

nician for the Soil Conservation Service in Kent County.

Squires received a degree in agriculture in 1960 from Michigan State University.

Explaining his new position, Squires said, "We work with land owners or land users in conservation planning "we are a tool to implement conservation practices."

"We will help any land

user with any soil or water-related problem, he added." Assistance in wildlife management, drainage, woodland management, erosion control, creating windbreaks and tillage methods are all offered by his office.

Squires and his wife have three daughters and are planning to move to the Clinton area after selling their house in Roscommon.



Jim Squires



FEBRUARY SUPER PAINT VALUES

11 DAYS ONLY
Feb. 1-Feb. 11

	<p>ONE COAT CEILING LATEX</p> <p>6⁹⁷ GAL.</p> <p>Bright, white, high-hiding flat interior latex for all rooms. Easy to apply. Dries fast. Non-yellowing. Ideal for plaster, wallboard, etc. White only. (CBW)</p>		<p>INTERIOR FLAT LATEX</p> <p>5⁹⁷ GAL.</p> <p>Custom Colors Higher</p> <p>Covers most colors in just one coat. Produces a fully washable, satin-flat finish. Applies easily, dries fast. White & 5 Colors. (A)</p>
	<p>E-Z KARE LATEX FLAT ENAMEL</p> <p>9⁹⁷ GAL.</p> <p>Custom Colors Higher</p> <p>Looks like a flat; scrubs clean like enamel! Ideal for walls and woodwork in every room. Resists stains! White & 44 new colors. (EZ)</p>	<p>"TRU-TEX" LATEX TEXTURE PAINT</p> <p>5⁹⁷ GAL.</p> <p>Gives dramatic new beauty to old walls and ceilings. For rooms of all ages!</p> 	
<p>SAT-N-HUE FLAT INTERIOR LATEX</p> <p>8⁹⁷ GAL.</p> <p>Custom Colors Higher</p> <p>Thick, creamy, non-drip latex for all type walls; ceilings. One coat usually covers. Dries fast. Water cleanup. White & 44 decorator colors. (P)</p> 	 <p>Create exciting texture effects right over your present walls and ceilings. "Tru-Tex" hides hairline cracks and tape joints. Goes on easy with brush or paint roller. Spreads with a thick, creamy consistency; over-plaster, wallboard, masonry, concrete block, brick, etc.</p>		

FARMERS' FRIEND



The popular 8" farm boot with barnyard acid-resistant uppers for longer wear, insoles that can't crack or curl and crepe cushion sole comfort. Stop in today.

RED WING 

FORMERLY ECONOMY SHOE STORE

Norm Henry FINE SHOES

ST. JOHNS • OWASSO • DURAND • IONIA

121 N. Clinton Avenue Phone 224-2213

MARVELUSTRE LATEX SEMI-GLOSS FOR WALLS & WOODWORK 9.97 GAL.

DEAN

Downtown St. Johns



HARDWARE

Phone 224-3271

Dr. Russel Frazier is guest speaker

Dr. Russel P. Frazier will be the guest speaker at the Clinton County Soil Conservation District Annual Meeting this year.

Dr. Russell Frazier will speak on the topic, "Agriculture Over the World." His experience includes three years as Work Unit Conservationist at the Gratiot County Soil Conservation District in Ithaca, from 1953 through 1956. He has a MS and Ph. D. from Purdue University, Lafayette, Ind.

His international background is as follows: 1. Two years as agronomist at a Purdue-Brazil Project in Minas Gerais, Brazil, where their project was to help to initiate a research service and graduate education in an agricultural university which has become one of the leaders in South America.

2. A study and report trip for Ohio State University, where the team evaluated a rice growing and marketing effort in Laos in 1968. The effort was to introduce the new miracle rices into a peasant-type agriculture, and to initiate the use of modern production practices and technology.

3. In 1971, Dr. Frazier joined the University of Missouri-Panta project, which

was an effort to increase the use of fertilizer and improved practices in rice and other crop production in the state of Bihar, India. This area is one of the poorest and most highly populated in India.

4. In 1973, he joined the Purdue-Brazil Corn and Sor-

ghum Project, which is working to upgrade the research capability of the Brazilian Ministry of Agriculture research stations by improving facilities as well as programs, together with advanced training for the staff.

In 1974, he became Re-

search Agronomist for the Michigan Dry Edible Bean Production Research Advisory Board. He is involved with a broad range of bean research over Michigan, conducted independently as well as in collaboration with and funding through Michigan State University.

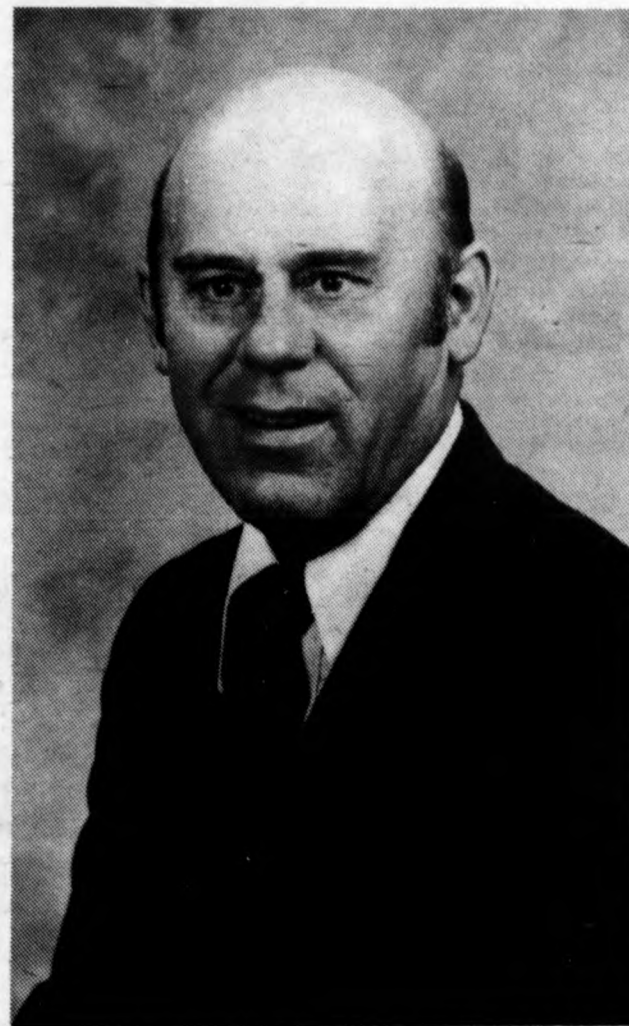

Dr. Russel Frazier

Tickets for Feb. 4 annual meeting on sale for \$3.25

The annual meeting this year is Feb. 4 at Ovid-Elsie High School. Dinner tickets are \$3.25 and they may be purchased from the district directors, Stanly Baird, David Conklin, Kenneth Loudenbeck, Robert Moore, and Gerald Becker.

They may also be obtained from the district office at 100 S. Ottawa St., St. Johns. Call 224-4318 to reserve tickets. The district office must know by Feb. 2 how many will be attending the meeting.

The guest speaker is Dr. Russel D. Frazier, Research

Agronomist, with the Michigan Dry Edible Bean Production Research Advisory

Board. He will show slides on "Agriculture Around the World."

Directors to be elected at annual meeting

Directors election will be held at the annual meeting Feb. 4. Stanley Baird and Robert Moore's directorship terms end this year.

Candidates up for the elec-

tion are Stanley Baird, Carl Huhn, Robert Moore, and Doug Brook.

All landowners or operators and their wives will be eligible to vote at the election.



FEED for every need

- LIVESTOCK FEED
- LIQUID MOLASSES FOR FEED MIXING
- FERTILIZERS FOR FARMS - LAWNS - GARDENS
- SEED FOR ANY NEED
- WATER SOFTENER SALT

Custom Grinding & Mixing

WE BUY ALL TYPES OF GRAIN & SOY BEANS

Deliveries

WESTPHALIA MILLING COMPANY

WESTPHALIA PHONE: 587-4531



CLINTON CONSTRUCTION, INC.

Offices at
208 W. Railroad Street St. Johns

PHONE

224-4247



The Farm Buildings with

Low Cost . . Flexibility . . Long Life
Appearance . . Durability



Considering an irrigation system?

By Robert Moore,
Vice Chairman
Clinton County Soil
Conservation District

Watering crops sounds simple—until you try it. Too much water will raise the water table, drown plants, erode the land, and deposit silt on fields. Too little water and the entire effort is wasted.

Although irrigation is by far the biggest single use of water in the United States—

accounting for more than 100 billion gallons daily—setting up such a system requires many factors which must be taken into account.

Irrigation is a relatively expensive practice compared with most farm operations. On many farms, delivering water to the field requires more energy than all other farm operations combined. For this reason irrigation should be undertaken only after evaluating all fac-

tors relating to costs and returns.

Irrigation requires large amounts of water. Where the water supply is from a source developed on the farm, the landowner should assure himself that the supply is: 1) adequate for the crop requirements on the acreage to be irrigated, 2) economically accessible, 3) of suitable quality, and 4) legally available.

It takes 26,928 gallons to cover one acre with one inch

of water. An irrigation system which delivers 500 gallons per minute for one hour will cover about 1.1 acres.

Other factors being equal, the greatest increase in crop yields may be expected when the most productive land is irrigated. For this reason, irrigation should be confined to those soils that are known to be capable of producing sustained high yields of adapted crops when properly treated and managed.

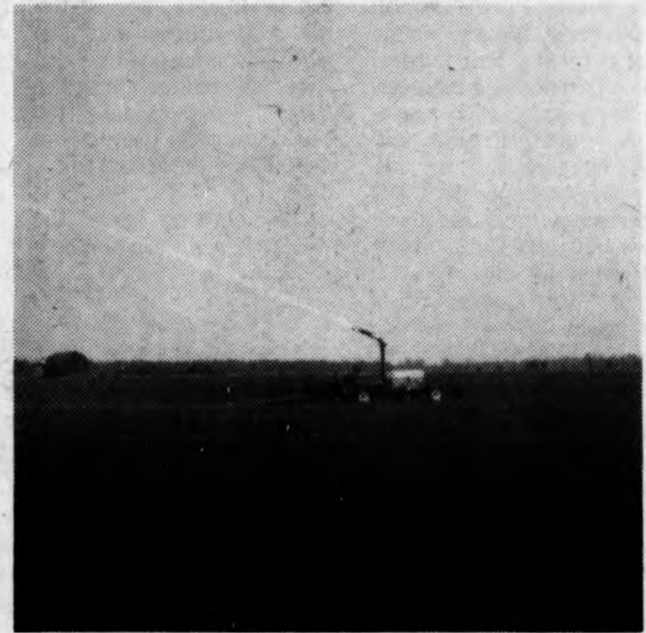

Moving water

A traveling irrigation system waters the crops.

Adequate surface and sub-surface drainage must be maintained. The needs for drainage and irrigation are not necessarily alike. On some soils, for example, it might be desirable to apply irrigation water by ponding methods, such as by the use of level boarders, but such a practice might not be compatible with the drainage requirement for the removal of excess storm water.

The soils which farmers plan to irrigate must be known by the designer of the system and by the person who is going to manage the irrigation. This soil information is available from the Soil Conservation District office, and can be obtained by stopping in and requesting it.

Additional factors which must be taken into account in order to individually tailor an optimum system to a specific farm include: the flow rate of the water supply, the water intake rate, the water holding capacity of the soil, the slope of the land, and the root depth and daily water consumption of the crops to be irrigated.

Oftentimes, other conservation measures must be brought in to counteract changes due to irrigation. Surface irrigation systems, for example, often produce excess water run-off. Tail-water recovery systems catch this run-off and pump it back over the crops. Cen-

Please turn to page 7B

AR SINCE 1920 **AUTOMATIC RADIO®**

AM/FM RADIO for TRUCK -TRACTORS

\$89⁹⁵

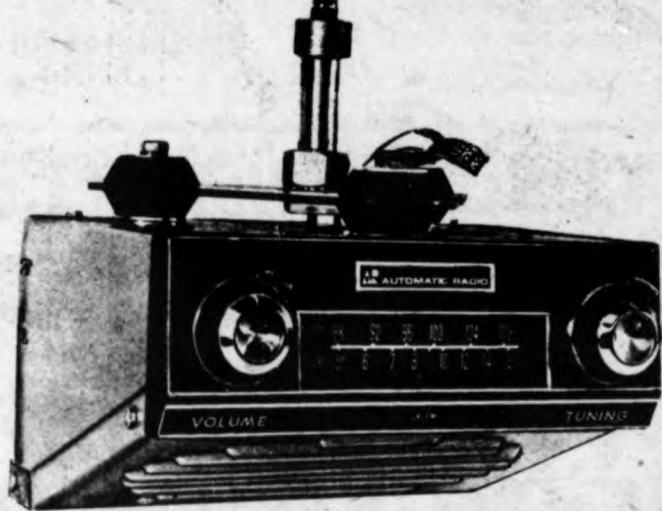

MODEL AFR 9666



keep in touch....

NEWS — WEATHER — SPORTS —

BAILEY MUSIC CENTER



120 N. CLINTON ST. JOHNS

PH. 224-3134

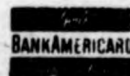

SOIL CONSERVATION



Don't miss out on getting the best yield of crops per acre because areas of land need your attention. Take corrective measures and put all your acreage in good crop yielding condition. You will benefit from larger earnings. Your land is precious, tend it well.

Clinton Tractor, Inc.

108 E. Railroad St. Johns
Phone 224-3082

SALES • SERVICE



Conservation practices lauded

Washburn Farmer of the Year

By Patrice Hornak
Editor

J.D. Washburn of Harmon Road, St. Johns was named the Farmer of the Year by the Soil Conservation District office for his conservation practices.

J.D. and his sons Dan and Kam operate Washburn Farms, a 1,050-acre crop farming operation. J.D. started farming part-time

since 1956 and has been farming full-time since 1966.

Pertaining to soil and water conservation, J.D. says he normally sows rye or wheat on the bare fields and then plows it down or sows mammoth clover in the spring along with his wheat.

He also says he chops and discs corn stalks to create humus in soil, or leaves many fields with corn stalks

standing over the winter to prevent wind and soil erosion.

In addition, he says he tries not to plow gulleys and tries to create grass waterways whenever he can. He doesn't plow the steep slopes on his property, either, so that the water doesn't wash down the slopes and erode the soil.

For the 1978 planting, J.D. plans to get in 469 acres of

corn; 352 acres of dry beans including dark red kidney beans, black turtle beans and a few navy beans; 166 acres of soybeans; and 61 acres of hay which is already planted.

However, if the American Agriculture movement asks farmers to cut back on their production, Washburn says he will comply with the cutbacks in support of the farm protest.



J.D. Washburn

Aerial Seeding Fertilizing Spraying- Dusting

Our Aerial System Gets the Job Done Quickly and at Low Cost



We Operate Our Own FULLY-EQUIPPED AIRPLANE

Max Miller

OVID 8664 KINLEY RD. PH. 834-5191

Central National Bank's

Simple Interest Farm Loan



Works In Your Best Interest



CENTRAL NATIONAL BANK

OF ST. JOHNS



St. Johns

Southgate Plaza

Ovid

Pewamo

Labor, food prices continue to rise

Labor costs will continue to push food prices up, according to Howard Hjort, director of USDA's Economic Policy Analysis and Budget Group.

Hjort told Congress that "inflationary pressure from rising wages of food processing and marketing employees, and various inputs purchased by food marketing firms are

expected to continue their upward pressure on prices for most foods" through 1978.

Since 1973, grocery store prices have advanced 27 per cent, with 90 per cent of this

increase attributable to increased marketing costs and higher prices of imported foods and fish. Average returns to farmers for U.S. produced foods were down

substantially in 1977.

Looking to 1978, Hjort forecasts the average increase in grocery store prices will range from 3 to 6 per cent above those in 1977. The overall food category, however, will be up somewhat more because away-from-home food prices are expected to increase at a greater rate than grocery store prices.

Consumers are eating more vegetables than they ate 20-

30 years ago, but, while consumption of canned and frozen vegetables has soared—now accounting for 54.4 per cent of the total (canned, 45.5 per cent, and 102.4 pounds-per-capita; frozen, 9.0 per cent and 20.5 pounds per capita), consumption of fresh vegetables has dropped sharply—from 120.4 pounds during 1947-49 to 120.4 pounds last year.

TAKE ANOTHER
LOOK !



and you'll see why
most area farmers chose

Soil Erosion Structures

built with

CONCRETE BLOCKS

from

- *Quality
- *Durability
- *Know-How

KARBER

We salute the Clinton County Soil Conservation District and the farmers and men who assist them.

SAND, GRAVEL, BLACK DIRT, MORTAR, MORTAR SAND, READY-MIX

Karber Block Co.

Phone 224-2327 ST. JOHNS 817 S. Church St.

A Farmer's Creed

I believe a man's greatest possession is his dignity and that no calling bestows this more abundantly than farming.

I believe hard work and honest sweat are the building blocks of a person's character.

I believe that farming, despite its hardships and disappointments, is the most honest and honorable way a man can spend his days on this earth.

I believe farming nurtures the close family ties that make life rich in ways money can't buy.

I believe my children are learning values that will last a lifetime and can be learned in no other way.

I believe farming provides education for life and that no other occupation teaches so much about birth, growth and maturity in such a variety of ways.

I believe many of the best things in life are indeed free: the splendor of a sunrise, the rapture of wide open spaces, the exhilarating sight of your land greening each spring.

I believe true happiness comes from watching your crops ripen in the field, your children grow tall in the sun, your whole family feel the pride that springs from their shared experience.

I believe that by my toil I am giving more to the world than I am taking from it, an honor that does not come to all men.

I believe my life will be measured ultimately by what I have done for my fellowman, and by this standard I fear no judgment.

I believe when a man grows old and sums up his days, he should be able to stand tall and feel pride in the life he's lived.

I believe in farming because it makes all this possible.

SPERRY NEW HOLLAND

Keeping Faith with the American Farmer...

DAVARN EQUIPMENT SALES, INC.

PEWAMO PHONE 593-3363

Michigan farmers set world record

by Dr. Lynn "Bus" Robertson
Soil Scientist, MSU

A second miracle involving corn has happened in Michigan. Twice, good farmers who were trying to break world corn yield records have been successful.

While they were fortunate, it must be recognized that producing world records represents good management because there has never been a 300 bushel corn crop produced by someone who is trying only for good yields.

The philosophy of Roy Lynn,

Jr., is right—"If you don't think 400 and push 400, you're never going to get 400."

Each record holder analyzed his situation and reacted accordingly. The first had a relatively heavy soil and stressed this point. On several occasions he told how careful he was about not packing the soil.

The new record holder had relatively sandy soil and stressed how little water that soil held as well as how low in nutrients it was. He thus used fertilizer in his irrigation

water. Both record holders stressed good weed, insect and disease control as well as adequate populations.

Neither man depended upon some new miracle pro-

duct and both demonstrated that they understood well the definition of management which, in this case, can be interpreted as the human factor within the corn produc-

tion process which defines problems, establishes yield goals and accumulates and analyzes information pertinent to the solution of the problems, acts on those deci-

sions and finally bears the responsibility for those actions.

How glorious it must be to bear the responsibility for a new world record.

★ Considering

Continued from page 4

ter pivot systems, which normally irrigate 125 acres at a time with a single self propelled unit may require the relocation of windbreaks.

With all these "complications" one might wonder whether or not the whole thing is worthwhile.

To help answer that ques-

tion one must examine the potential benefits: increased yields, better crop quality, prompt germination and continuous plant growth, easier and more efficient fertilizer application, protection from frost and freeze damage, stabilized crop yields and more efficient land utilization.

Les Miller & Sons Trucking

SAND & GRAVEL
FILL DIRT SAWDUST
DOZER & DIGGING
SERVICE

Call 593-2055

3500 S. Wacousta Rd. St. Johns

Congratulations to
Clinton County
Soil Conservation



Hengesbach
Ford Sales

148 Divine Highway Portland
647-6356

Time's a wastin'



Don't dilly dally around...

Stop in today to set up a savings plan geared to fit your needs...

...at Capitol Savings & Loan



St. Johns office: 222 N. Clinton Ave., ph. 224-2304 / main office:
112 E. Allegan, Lansing, MI 48901, ph. 371-2911

branches: Grand Ledge, Mason, Okemos, Williamston, Lathrup Village and Pontiac

incorporated 1890 - member: Federal Home Loan Bank System



Open ditches provide farm drainage

By Dave Conklin
Treasurer of Clinton
County Conservation
District

Clinton County has many miles of open ditches which provide surface drainage for farm lands as well as reduce seasonal flooding and provide outlets for tile drainage. There are approximately 869 miles of legal county drains, which drain some 571 square miles, and many more of miles of private drain.

These drainage ways need a certain amount of maintenance. Many times individual landowners do not main-

tain the drains which flow through their own lands. Some of the maintenance is the type which can be done with little or no expense.

For example, trees which fall into a ditch will slow the flow of water and trap sediment and other material which flows through the ditch. Water will start to flow around such obstructions and create a ditch bank erosion problem.

Tree and brush clogged ditches slow the flow of water by about one-half compared to a clear ditch of equal grade, size, slope, etc. Obstructions allow the sedi-

ment carried in the water to settle out and deposit on the ditch bottom. Soon the depth and capacity required for good drainage will be lost.

In the past year the Clinton County Drain Commission has cleaned out or otherwise completed maintenance on 33 miles of county drains at a cost of \$754,000.

This includes 20 miles of clean-out, and 13 miles of brush, tree and stump removal. The Clinton County Soil Conservation District supports the program that

Please turn to page 25B



Open drain cited

This is a well-constructed and maintained open drain in Clinton County.

ROUNDUP DISCOUNTS

Buy before April 30!
Get big preseason discounts on new hay and forage equipment during the John Deere Roundup of Bargains

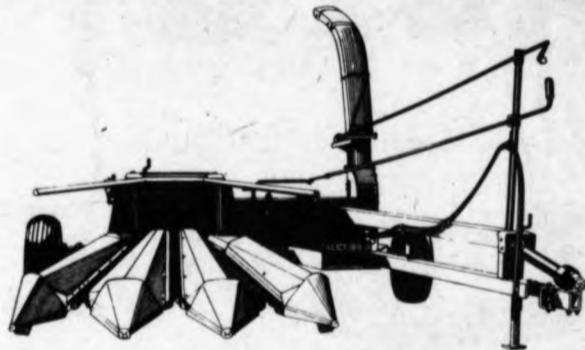

Come in soon and make a deal on any new equipment described below while the special \$195 to \$2,600 discounts are available. No waiting for a rebate. Plus, no finance charge will be imposed until the first of the month

equipment is used in our area. We're ready to deal anytime... but your opportunity to gain these extra discounts ends April 30. Don't let the savings slip away. Come in today and let's round up some bargains.

MACHINES	Discount through April 30, 1978
25 and 34 Forage Harvesters; 15A and 16A Rotary Choppers; 336 and 346 Balers; 100 Stack Mover	\$195
1207, 1209, and 1214 Mower/Conditioners; 466 Baler; 35 and 3800 Forage Harvesters; 800 and 830 Windrowers	\$325
100 Stack Wagon	\$520
200 and 300 Stack Movers	\$650
2250, 2270, and 2280 Windrowers	\$780
200 Stack Wagon	\$1,040
300 Stack Wagon	\$1,950
230 Stack Shredder/Feeder	\$2,600

Discount is subject to equipment availability



**CARSON FARM
SERVICE, INC.**
JOHN DEERE SALES AND SERVICE

New Winter Hours:
Mon. - Fri. 8 - 5
Sat. 8 - 12

CARSON CITY
PHONE 584-3550

Keelean
Buick Pontiac GMC

Tough - Dependable



GMC PICKUPS
check our selection today

SERVICE OPEN
MON. & THURS. 8 - 8
TUES., WED., & FRI. 8 - 6

SALES OPEN
MON. - FRI.
8 - 8



Keelean
Buick Pontiac GMC
210 W. Higham St. Johns

PHONE 224-3231

We'll drive you happy

\$179,000 given out

ASCS disperses drought assistance funds to Clinton

by Peter LoDico
County Executive Director
Clinton County ASCS

Clinton County Agricultural Stabilization and Conservation Service here dispersed \$179,000 in Drought Conservation Assistance to farmers in the county.

Some of the practices completed were developing livestock water, constructing or restoring diversions, establishing permanent vegetative cover, restoring or maintaining windbreaks, conservation tillage, interim cover, and emergency irrigation water for cropland.

Under the Agricultural Conservation Program (ACP) \$79,000 has been dispersed to county farmers. These practices included, establishing permanent vegetative cover, planting trees, improving stand of trees, water impoundment reservoirs, diversions, erosion control structures, water runoff control measure, windbreaks or shelterbelts, application of liming materials, ditches, tile, interim cover and animal waste storage and diversion facilities.

The combination of these two programs has generated

conservation on the land in this county. Cost-sharing with farmers from 30 per cent to 80 per cent, depending on priority, has been a good investment of government funds to get this kind of conservation.

For 1978 there will be no drought conservation program, but ACP will return in a

new form, with about the same amount of funds as in 1977.

The objectives of the reshaped ACP are to help assure a continued supply of food and fiber necessary for a strong and healthy people and economy, facilitate sound resource management systems through soil and water conser-

vation, control erosion and sedimentation from agricultural land, control pollution from animal wastes, encourage voluntary compliance by agricultural producers with state and federal requirements to solve point and non-point sources of pollution.

Improving water quality, help achieve national priori-

ties in the National Environmental Policy Act, and to reflect other Congressional and Administrative action is applicable are other objectives.

Greater emphasis will be placed on coordinating ACP cost-sharing with problems identified under Section 208 plans. Whenever possible, vol-

untary compliance with requirements will be assisted through ACP cost-sharing for needed practices to control point and non-point sources of pollution from farming operations.

The 1978 ACP will not have tiling as a single practice; but

WANT A GOOD REASON TO MOVE YOUR MONEY?

**OUR BANKS
PAY MORE ON
REGULAR
SAVINGS
ACCOUNTS**

The Michigan National Banks now pay you **5%** annual interest on the daily balance in your regular savings account — and then compound your earnings continuously. In other words, your money accumulates interest every minute of every day to provide an effective annual yield of **5.20%**

If you're already a regular savings customer at one of the Michigan National Banks, congratulations. Your money began yielding a higher return on January 1.

If you don't have your savings with us, hurry.

This new, higher yield is the best reason to move your money.



Michigan National Banks

MEMBERS FDIC

L.P. CLEAN RELIABLE GAS LOW COST

FOR HOME USE . . .

Count On LP Gas . . . for Heat, Hot Water, And Appliances.

Hours: Mon.-Fri. 8-4:30
838-2201

6560 S. Begole Rd.
PERRINTON
½-N-2W-½ N
From Pompeii

WHITE'S

Wallpaper SALE



**15% - 40% off
on Fisher
Wallpaper**

WE ALSO CARRY:
Glidden Spread Satin
Paint and
Formby's Refinishing Products
for your furniture

Silvestri Paint & Wallpaper

1103 N. CLINTON AVE. 224-2784

Five Clinton farming operations receive special recognition

REV. HERMAN E. ROSSOW

Rev. Rossow became a cooperator on Nov. 15, 1967. His basic conservation plan was complete on March 17, 1973. He owns 80 acres in Bengal Township and his accomplishments are:

60 acres—conservation cropping system, 13 acres—crop residue management, 13 acres—minimum tillage, 30,060 feet—tile drains, one acre—farmstead and feed lot windbreak and 50 acres—crop land adequately treated.

NOBIS FARMS

Paul Nobis and Walter Nobis became cooperators Jan. 10, 1957. Their basic conservation plan was com-

pleted in March of 1959. It was revised in 1961 and 1967.

They own 734 acres in Essex, Bengal and Lebanon Townships. Nobis Farms accomplishments are:

105 acres—conservation cropping system, 515 acres—row, cover crop, row cover crop, 50 acres—cover crop, 436 acres—minimum tillage, 610 acres—crop residue use, 173,936 feet—drainage and 75 acres—livestock exclusion from woodland.

VAUGHN VONDRASEK

Vondrasek became a cooperator on Oct. 29, 1974. His basic conservation plan was complete Dec. 12, 1974. Vondrasek owns 161 acres in Bath and DeWitt Townships and his accomplishments are:

131 acres—conservation cropping system, 35 acres—cover crop, 26 acres—minimum tillage, 131 acres—crop residue management, seven acres—wildlife habitat provisions and one each—Wildlife Pond.

HOUSKA DAIRY FARMS

Joe Houska, Sr. and John Houska both became cooperators Aug. 13, 1973. Their basic conservation plan was complete Feb. of 1974.

Joe Houska Sr. owns 176 acres and John Houska owns 120 acres.

Joe Houska Sr.'s accomplishments are: 149 acres—

conservation cropping system, 52 acres—crop residue management, 52 acres—minimum tillage, 74,380 feet—subsurface drain, 17 acres—wildlife upland habitat management and 138 acre—land adequately treated.

John Houska's accomplishments are: 104 acres—conservation cropping system, 35 acres—crop residue management, 35 acres—minimum tillage, 48,535 feet—subsurface drain, 10 acres—wildlife upland habitat management, one each—rec. ent. of non-com. use and 49 acres—land adequately treated.

JAMES P. WRIGHT AND MICHAEL K. WRIGHT

Between James and Michael, they own 341 acres, in Lebanon Township. Their accomplishments are:

251 acres—conservation cropping systems, 251 acres—minimum tillage, 251 acres—crop residue, one each—Farm Pond, one each—fish-pond management, three acres—critical area planting, one each—rec. ent. for non-commercial use, 53,812 feet—tile drains, one each—agriculture waste management system and one each—agriculture waste storage system.

These award winners will be awarded signs at the Clinton County Soil Conservation District Annual Meeting Feb. 4.

Read the County News

FARM TILING IS OUR BUSINESS

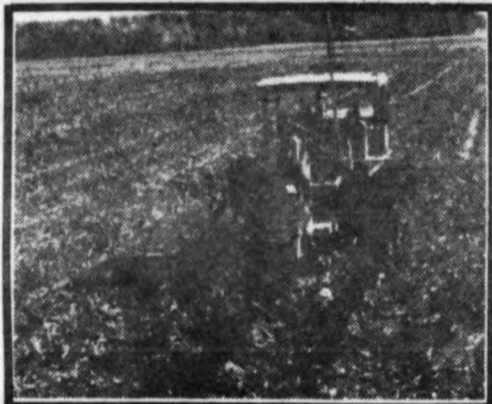

OVER 28 YEARS OF SATISFIED CUSTOMERS



NOW, TWO MACHINES TO SERVE YOU WITH LESS INTERRUPTION IN YOUR FARMING OPERATIONS.

GIVE US A CALL AND LET US KNOW YOUR FARMS TILING NEEDS.

We'll Be Glad To Help You!!

JAMES BURNHAM

Route 3, St. Johns

or come and see me

Phone St. Johns 224-4045

7 miles north, 1 mile east, 3/4 mile north of St. Johns on Scott Road.

CONSERVE Your Building \$\$\$

Check with us for the building materials you need . . .

Money invested in farm buildings represents a sizable investment. Protect this investment by making constant repairs and meeting new building needs. For years we have served this community with quality building materials, and this service we plan to continue.

WE CAN HELP YOU CONSERVE YOUR FARM DOLLARS



Wieber Lumber Co.

Phone 593-2280

FOWLER

Lloyd Campbell retires

(Turn to page 22 for related story)

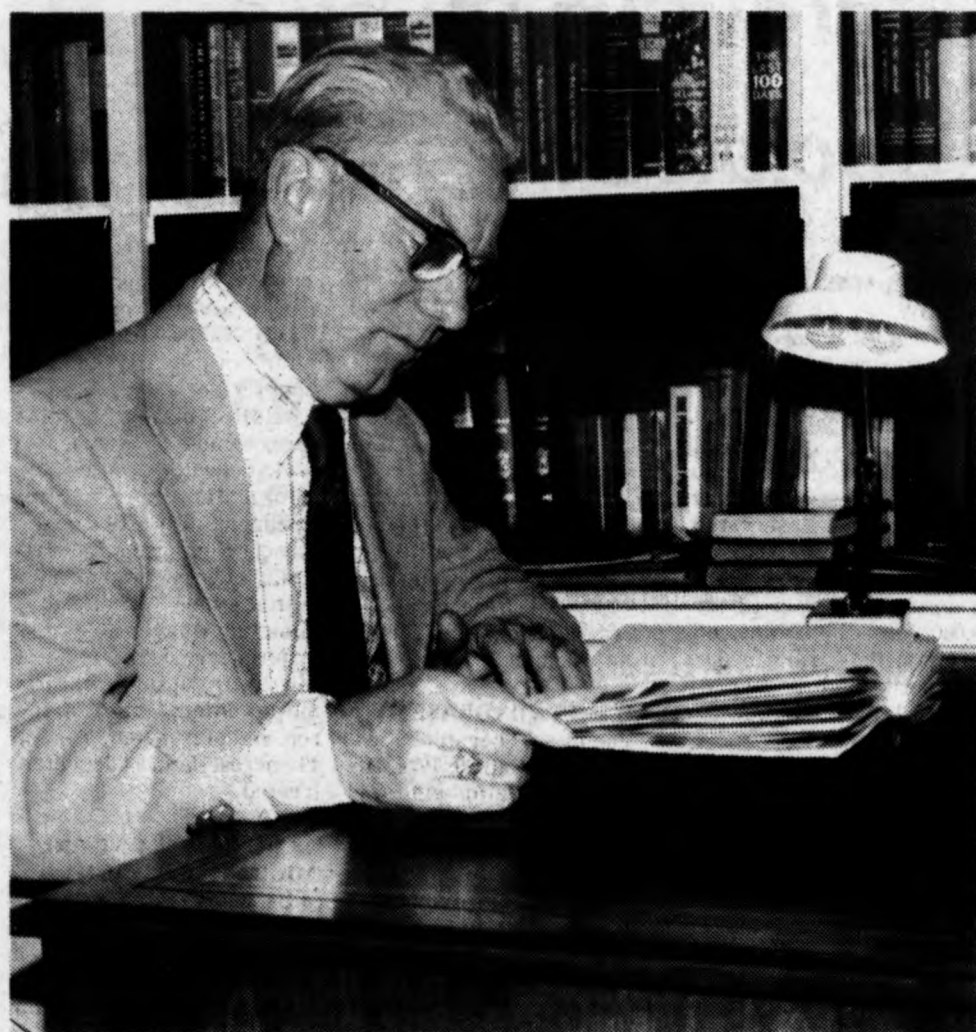

Lloyd Campbell

To Clinton
County Farmers



**SPRING IS
ALMOST HERE**

Let Us Help You With Your Farm Needs

Practice Makes Perfect
**SMITH-DOUGLASS Fertilization
and Service Makes Sure!**

**Clinton
Crop Service**



makes the growing greater

M-21 and Forest Hill Rd.
Phone 224-4071

IF YOU HAUL

seed

or feed

or fertilizer

or herbicide

or equipment

or livestock

or crops

or anything else,



LN 600
With Van Body



F-600
with Grain Body

LOOK TO
Egan
Ford

for all
your truck needs.



F-250 Ranger
Super Cab 4x4

We have a
**FORD
TRUCK**
to do the job



F-150 Custom



Courier XLT
with 7-foot box

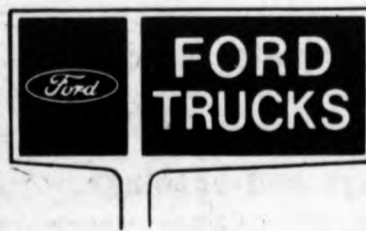

**EGAN FORD
SALES, INC.**

Salesmen Bill Spaniola, Van Cowan, Milo Rowell,
Nick Koenigsnecht, Mike Howard, Art Curtis

Open M-W-F 8 to 8 Tu-Th 8-5:30

200 W. Higham St. Johns

224-8266

BELLINGAR SLAUGHTER HOUSE



CUSTOM BUTCHERING
Thursday by Appointment

**BEEF FOR FREEZER
HALVES OR QUARTERS
COMPLETE PROCESSING**

FRESH MEAT - HAM - BACON - CHEESE

9 Miles North of St. Johns
1/2 Mile West on Wilson Road

BUSINESS PHONE 838-2274

EUGENE BELLINGAR

**GET READY FOR
SPRING PLANTING**

- FERTILIZERS
- ALL VARIETIES OF SEEDS
- STORAGE
- CHEMICALS

TOP PRICES PAID DAILY

Markets on WION
Daily Around 12:30

THREE LOCATIONS TO SERVE YOU
2 IN CARSON 584-3101
1 IN VICKERYVILLE 261-4268
1 IN EUREKA 224-2695

**ALWAYS IN THE MARKET
FOR ALL GRAIN**

Central Bean & Grain Co.

HOME OFFICE
CARSON CITY, MICHIGAN

GRAINS, BEANS, SEEDS, FEEDS AND COAL



CHAFFEE FARM SUPPLY, INC.

BEHLEN

Route 2 Box 44 Carson City 48811

584-3064

"Your Complete Grain Systems & Steel Building Center"

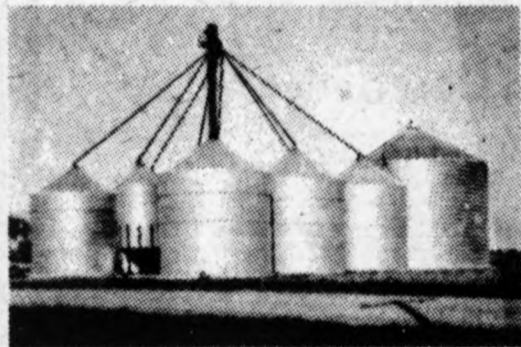

When it comes to grain storage Behlen tanks lead all others. Behlen engineers considered all requirements for efficient, safe storage, including strength, tightness, appearance and durability.

Behlen tanks are available in sizes from 1,073 bu. to 130,000 bu. Our experienced crews know only one way to do a job, THE RIGHT WAY! No corners cut.

**We stock a complete supply of
1 & 3 phase electric motors,
belts, pulleys and bushings.**

**Portable Augers from 27' to 71'
6", 8", 10" Models**



**We are set up to design & build
any grain handling system you need.**

**If standard won't do, our
crews will fabricate what you need.**

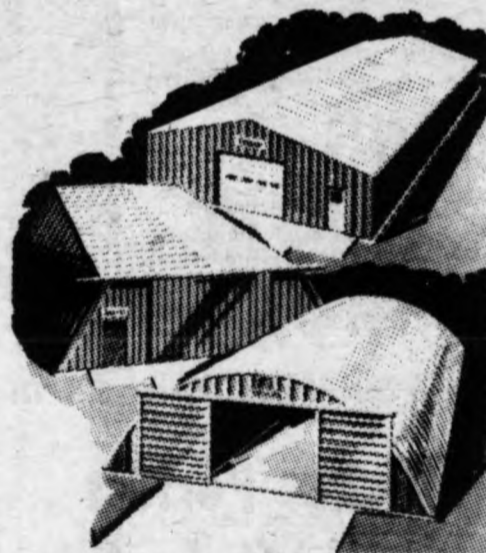

We offer a complete line of steel buildings. Both stressed skin which need no framework and the regular frame building.

**We are a full service Builder. We offer
Design, Sales, Erection, Concrete, Service.**

Don't Forget Our Pre-Season

Winter Buy/Delayed Pay Program now in effect on grain storage and drying equipment. Order now for spring and take advantage of our Big Pre-season Discounts, Pay now and save more, or Delay Payment until April 1978.

Call Frank or Randy at 584-3064 Today.

MSU soil scientist gives fertilizer tips for various soils

By Dr. Lynn "Bus" Robertson
MSU SOILSCIENTIST

Marking fertilizer recommendations on the basis of kinds of soil, soil survey information or on a soil type basis has been suggested and are used today in some areas of Michigan.

Some say that this is a new idea but this was the procedure used in the late 1920's and early 1930's before soil testing became of age. Therefore, this concept is not new.

Information on recommending fertilizer on the basis of kinds of soil, to the best of our knowledge, first appeared in Michigan Agricultural College Circular Bulletin No. 53 (1928).

This procedure was logical and valid before very much fertilizer or manure was used, but today fertility levels reflect soil treatments as much or more than the natural soil characteristics.

The success of the method is based on the assumption that there is likely to be no great difference in soil test levels within a given soil type. In other words, using a more modern concept, that of soil testing, it is assumed that soil test levels do not vary greatly within a given soil type.

This could be a logical assumption within a limited area representing new soil or where very similar farming methods had been used, but certainly not on a state or county basis.

The data in MSU Research

Report 281 (1975), serves as a basis for evaluating the proposal. The soils in the 2.5 textural group are relatively well buffered, but the range in soil test levels is great.

For example, the range in pH levels of the 2.5a Soil Management Group in this study was 5.5 to 7.7. For the 2.5b and 2.5c groups, the ranges were 5.6 to 8.3 and 7.0 to 8.0, respectively. Thus, the pH range suggests a varying need for lime while an average value suggest that there is no need to lime.

Tests for available P ranged between 3 and 192, 3 and 177, and 4 and 128 pounds per acre, respectively, for the 3 previously mentioned groups. Exchangeable K levels varied as greatly from 71 to 373, 70 to 686, and 80 to 526 pounds per acre.

It could be argued that using soil management groups represents a wider range in properties than occurs within a soil type or a soil series.

Unfortunately, there is little data to prove or refute this idea. However, there are some who suggest that variation within a soil type is as great as within a soil management group.

Consider the following soil test levels from adjacent fields in Monroe County. Notice the extreme range. These differences are caused by farmer made treatments. The soil in each field was identified by a professional soil classification man was Pewamo clay loam.

Fertilizer Recommendations Based on Kinds of Soil

	Field No. 1	Field No. 2	Average Test
pH	7.5	8.1	7.8
P	172.0	3.0	87.0
K	549.0	200.0	375.0

Now consider the phosphate and potash recommendation that would be made from the above tests.

	Field No. 1	Field No. 2	Average Test
Lime	0	0	0
P ₂ O ₅	0-25	125	25
K ₂ O	0	100	0

Averaging soil test levels, at best, represents the poorest of the best and at least the best of the poorest recommendations. Thus, considering

averages is not what is needed today, and making fertilizer recommendations on the basis of kinds of soil represents a backward step, 50 years long.

Tree planter made available

The Soil Conservation District tree planter will be available for renting this year. Contact Stanley Baird, at 669-9433. Persons need a two plow tractor to pull it. It takes two people to operate, one

driving the tractor and one riding on the planter, placing the tree in the ground.

The planter plows a furrow and makes an opening in the ground on which the tree is

placed. The opening is then closed and the compaction wheels press the soil firmly around the tree.

For reforestation, it is generally recommended to plant approximately 625 trees per

acre. The price of rental is \$5 per 1,000 trees.

Last year the District sold 96,000 trees and landowners planted 285 acres of trees in Clinton County.

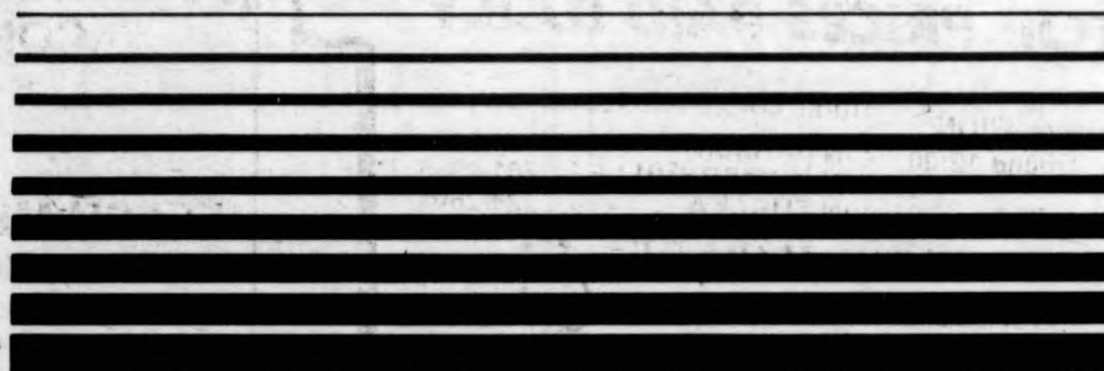

THE NEW IRON HORSES

MORE HORSES MORE IRON



Five new reasons we're proud to sell John Deere

Satisfying the tough demands of your job is our job. That's why we've always been proud we sell John Deere Tractors.

Now we have five new reasons to be proud: the new 90-hp 4040, 110-hp 4240, 130-hp 4440, 155-hp 4640 and 180-hp 4840. A complete line of totally-new tractors that feature more power at every point and more strength to back it up.

We know you're in business to stay. And you know we are, too. This new line of tractors should keep us in business together for a long time to come. Stop by the store for more information. We'll be proud to see you.



BRANT HARDWARE & IMPLEMENT CO.

10930 S. Hemlock

Brant, Mich. Ph. 585-3121

Sam Sample Construction

General Contractor
Licensed Builder

Pole Buildings Cement Work
Additions - Remodeling
Alterations - Garages

Phone 517-224-7393 St. Johns, Michigan

SIMON'S PLANING MILL

246 S. Henderson - Fowler
Phone (517) 593-2000

Manufacturers of:
TRUCK, PICK-UP, HAY & GRAIN RACKS,
FORAGE BOXES, BUNK FEEDERS
PORTABLE CATTLE MANGERS & ACCESS.

Custom Woodworking

Clinton Automotive

113 W. Higham - St. Johns
(Across from Egan Ford Sales)

Supplies for:

- Cars
- Foreign Cars
- Accessory Items
- Motorcycles
- Tractors
- Equipment
- Trucks
- Tools
- Motor Oil

• Factory package paint, and we mix for all vehicles •

Complete Machine Shop Service

AUTOMATIC FIELD DRAINAGE



with a

PARMA

DRAINAGE PUMP

PARMA, INC.
PARMA, IDAHO
MORE THAN 50 YEARS OF SERVICE

- ★ 200 to 2000 gallons per minute
- ★ Self Priming — No Clogging
- ★ Easy Installation — Trouble Free Service

LET US HELP YOU

with Your Soil Conservation
and Farm Drainage Problems

ALSO LIQUID MANURE HANDLING

Kuehnemund Hdwe. Inc.

Phones - Munger 517-OL 9-2221 Bay City TW-3-9252
Munger, Mich. 48747

BE READY FOR SPRING

Get Your Farm Fuel
Supply In Now

REFINERY BLENDED PREMIUM DIESEL FUEL

COMPLETE LINE OF

MOBIL OIL & GREASES

Check Our Prices First

Fowler Gas & Oil

Ken Hungerford, Mgr.

10850 E. 2nd St. Fowler, Mi.

Phone 593-2155

FUEL SAVER

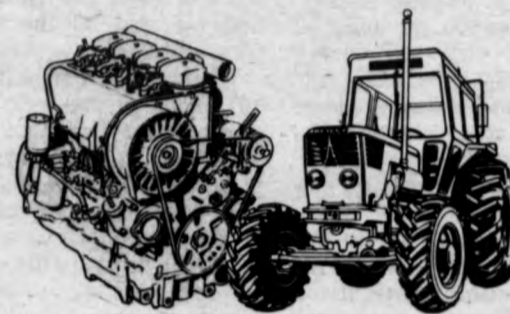

DEUTZ AIR COOLED POWER

Deutz leads the field in fuel savings. And with the cost of fuel constantly increasing, substantial savings will help you pay for your Deutz air-cooled diesel tractor. Come in and let us show you how much you can save on your particular farming operation.



MARTEN'S SERVICE

RT. NO. 4
ST. JOHNS

FOREST HILL RD.
PH. 626-6642

A TOTAL INSURANCE PACKAGE CONCEPT



When Farming Is Your Whole
Business, You'd Better Be
Well Protected

When it's a matter of insurance

Allaby & Brewbaker

P.O. Box 127, St. Johns, Michigan 48879
Telephone (517) 224-3258



108 N. Clinton
ST. JOHNS

301 S. Main
FOWLER



WHITE FARM EQUIPMENT



WE'VE GOT WHAT IT TAKES

We Are Your
Authorized Dealer For:

- ★ OLIVER IMPLEMENTS
- ★ GEHL IMPLEMENTS
- ★ GOODYEAR FARM TIRES

PHILLIPS IMPLEMENT COMPANY

SALES and SERVICE

313 N. Lansing St. Johns Ph. 224-2777

MEAT



**CUSTOM BUTCHERING
AND PROCESSING.**
RETAIL SMOKED HAMS & BACON
MEATS AND SPECIAL
SEASONED SAUSAGE

*Stop By And Let's
Get Acquainted!*

VAUGHN'S MEAT PROCESSING

411 BUSSELL RD. FORMERLY PENDELL'S CARSON CITY PH. 584-6640



Waterway reduces erosion

A grass waterway installed in Clinton County reduces erosion and sediment damage.

What does erosion cost?

If you are a farmer, the amount of money you are losing because of soil erosion could be much greater than you imagined. Recent research relating to soil loss from wind and water erosion to nutrient losses and reduced productivity puts these potential soil losses into value of nutrients lost. Cited are a couple of examples:

(1.) If you are losing two

tons of soil per acre, this amounts to less than 1 cubic yard or a layer of soil about as thin as a sheet of paper. You are losing roughly 5 pounds of available nitrogen, 7 pounds phosphate, 60 pounds of potash, and 75 to 100 pounds of organic matter.

If the value of nitrates and phosphates are at 20 cents per pound and the potash at 10 cents per pound, you have

lost nearly \$8.50 per acre.

Research indicates that the value of organic matter lost would at least equal the value of nutrients lost. In other words, if your soil erosion loss per year is the thickness of paper, you are losing approximately \$17 per acre annually.

If you are a typical farmer cropping 150 acres, this represents more than \$2,500. Please turn to page 19B



ST. JOHNS HORSE AUCTION

**SALES 1st & 3rd SATURDAY
TACK AT 11:00 A.M.
HORSES AT 1:00 P.M.**

**MICHIGAN'S OLDEST &
LARGEST HORSE AUCTION**

**ALSO REGISTERED & GRADE HORSES
BOUGHT & SOLD WEEK DAYS
PRIVATELY**

LOCATED 7 MILES NORTH OF ST. JOHNS
ON US-27 AND WILSON ROAD



now featuring a complete line
of horse equipment

- Circle Y & Buford saddles • English saddles
- Barrel Racers

Contact TOM or PAT RECK
ph. 517-838-2300
Route 1 ASHLEY



**SUPERIOR INSULATION
PH. (517) 224-7581**

**"The Locally Owned Company -
Employing Local People"**

**Aerolite Foam
&
-Nu-Wool-**



Insulation Is Our Only Business - Not A Sideline"

We Insulate Your Entire Home
Walls • Attics • Dormers • Floors
Door & Wall Casings
Licensed & Insured
Fire Resistant - Sound Absorbing

FREE ESTIMATES

After 5 P.M.
Bill Stoller
224-7910

Anytime
Bill Bellant
224-7581



**SUPERIOR
INSULATION**

SOIL BUILD-UP HEADQUARTERS

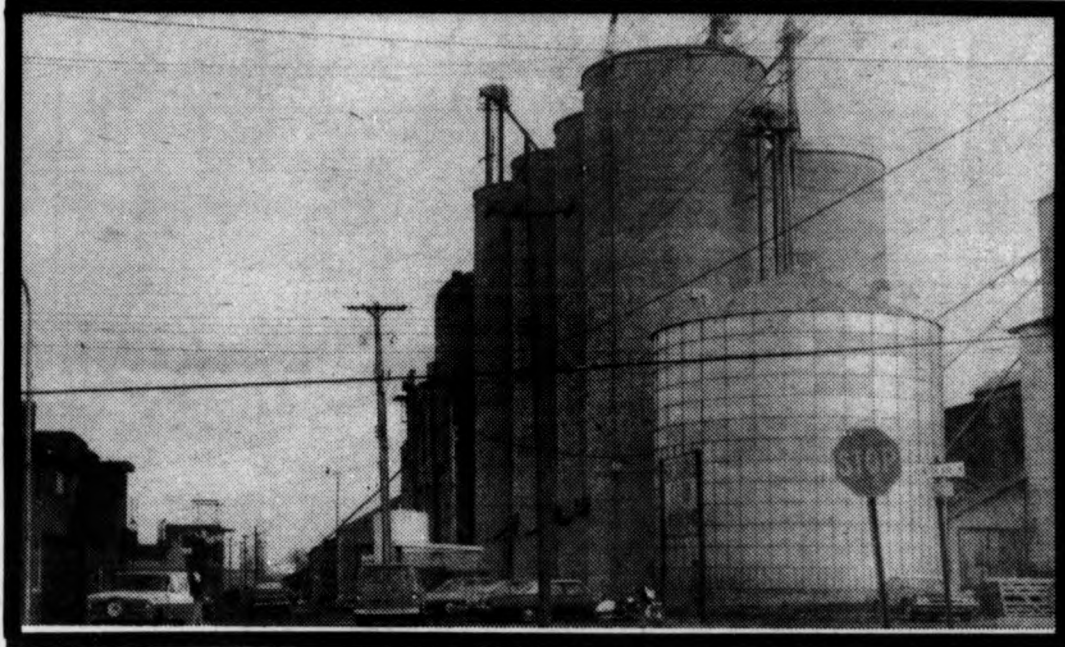

ST. JOHNS CO-OP

Where Your Farm Comes First

Farm Bureau

after hour Mkt. report, call 224-8489

ST. JOHNS Phone 224-2381

SOIL CONSERVATION STARTS ON YOUR FARM



There has never been a successful Farmer yet that didn't keep on the look-out for trouble areas on his farm where erosion or poor soil need attention. He knows that he would take a loss on the overall production per acre if these problems were not corrected when they occur. Soil conservation is money.

SEE US FOR . . .

- Grain & Bean Handling
- Complete Line Farm Bureau Products
- Complete Fertilizing Spreading
- Michigan Certified Seed
- Farm Bureau Petroleum Products
- Herbicides and Application
- Bulk Feed Delivery Service

WE SALUTE
J. D. Washburn,
St. Johns
FARMER
OF THE YEAR

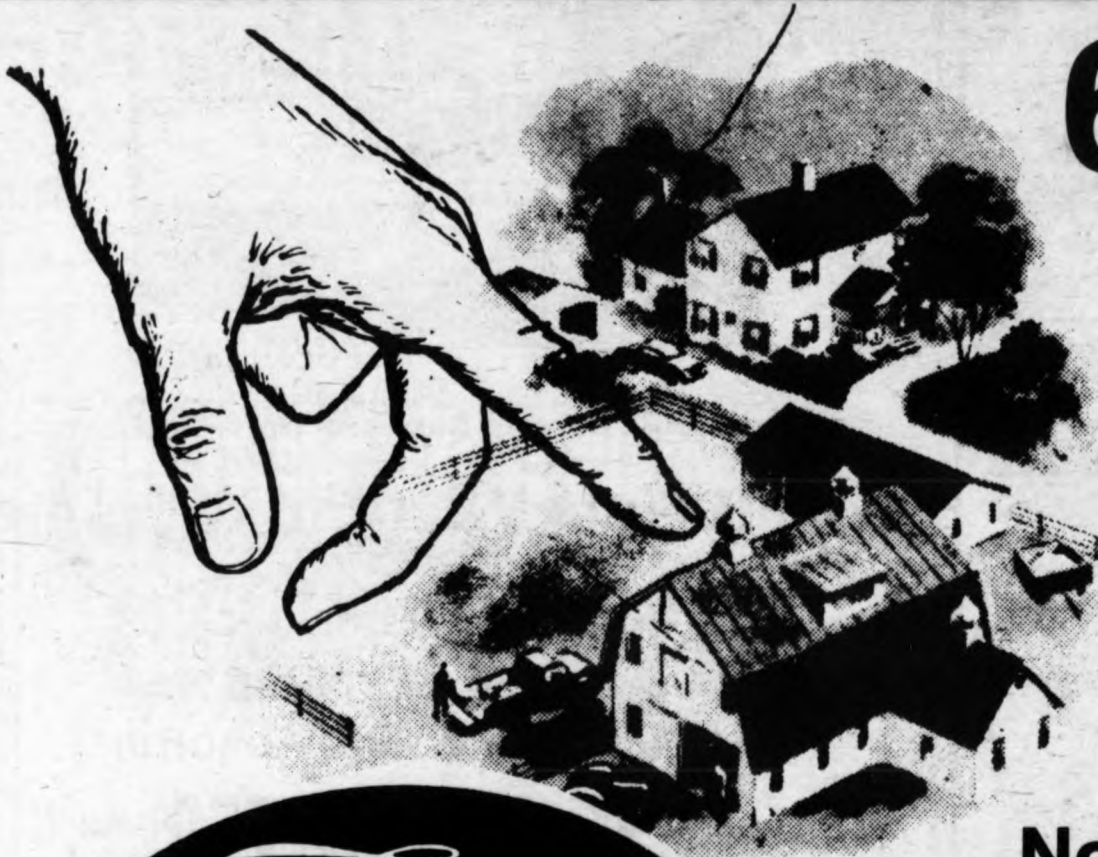

61 YEARS

serving the
Farmers of Clinton County, as well as Shiawassee and Gratiot Counties.

Now serving Ingham and Eaton counties...



See Us About A
LAND BANK LOAN

1104 S. US-27 St. Johns Phone 224-7127

ROBERT G. DARLING, Manager — MARK FAUCHER, Field Representative

HUB TIRE CENTER St. Johns



- Wide tread means steering ease
- Heavy duty sidewall scuff pad

Multi-Ring Nylon Points

NYLON CORD CONSTRUCTION

\$18⁷⁸

SIZE	PLY RATING	PRICE WITH EXCHANGE	F.E.T.
500x15	4	21.70	.68
600x16	4	26.30	.97
600x16	6	31.30	1.05
751x15	6	42.20	1.46
95Lx15	6	48.40	2.00
750x16	6	37.00	1.65
1000x16	6	68.00	2.64
1100x16	8	91.10	3.45

Silvertown HT Whitewall

\$29⁷⁸

plus \$2.13 F.E.T. for size E78 14

COMPUTERIZED TREAD DESIGN

- Four ply polyester cord
- Wide 78 series footprint
- Profiled sidewall



SIZE	PLY RATING	PRICE WITH EXCHANGE	F.E.T.
E78x14	4	31.50	2.13
F78x14	4	32.40	2.26
G78x14	4	33.50	2.42
H78x14	4	35.30	2.60
G78x15	4	34.50	2.45
H78x15	4	36.20	2.65
J78x15	4	37.00	2.86
L78x15	4	38.20	2.93

BF Goodrich Powersaver Radial HT



The First Radial Tractor Tire made in America

And the only one with 4 years of proven performance on farms like yours.

18.4R34	6 ply rating
18.4R38	6 ply rating
18.4R38	8 ply rating
20.8R34	8 ply rating
20.8R38	8 ply rating
20.8R38	10 ply rating

Power Grip Nylon

\$93⁷⁸

plus \$3.53 F.E.T. size 11.2 28 4 ply

- Curved cleat design
- Flat, wide, tread
- Improved bead construction



SIZE	PLY RATING	PRICE WITH EXCHANGE	F.E.T.
12.4 28	4	\$105.78	\$ 4.23
11.6 34	6	221.78	8.80
11.8 34	6	233.78	10.13
11.6 38	6	234.78	9.79
11.8 38	6	268.78	11.55

Ask us about other sizes.
* Different tread design

phone
224-3218

nights
224-4073

Farm Wagon Tires

\$21⁷⁸

plus \$9.1 F.E.T. for size 6 70 15 6 ply



SIZE	PLY RATING	PRICE WITH EXCHANGE	F.E.T.
670x15	6	26.40	.91
760x15	6	31.10	1.07
95Lx15	6	39.40	1.30
1000x15	8	43.20	1.52
11Lx15	6	40.10	1.54
11Lx15	8	46.10	1.59
12.5Lx15	8	52.70	1.88
12.5Lx16	8	57.40	2.05



ROARY

Call the Specialists for

- ROOFING
- EAVESTROUGH
- SIDING

Buy now at **REDUCED** winter rates

Free Estimates-Ph. **393-4000**



THE ROARY

Lansing **CORPORATION**

Ariens

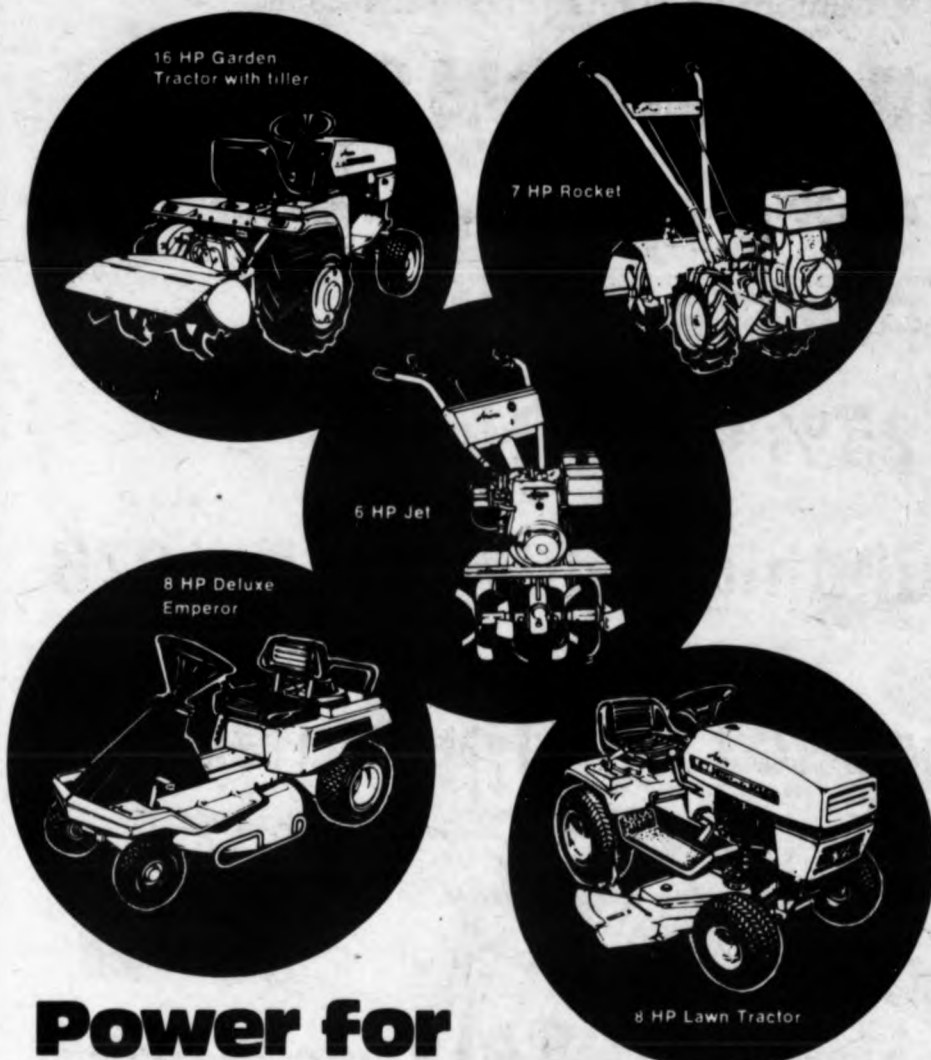

Power for every purpose

Ariens delivers power in many forms — power to mow your lawn, till your soil, haul heavy loads, doze earth and remove snow. Ariens lawn and garden maintenance equipment has established an unequalled reputation for reliability, ruggedness and overall superior performance.

But don't take our word for it. Let us prove it to you with a demonstration. Check out the Ariens line of tractors, tillers and riding mowers at your nearby Ariens dealer today. You'll see why, when it comes right down to powered performance, Ariens is in a class by itself.

HAFNER ELECTRIC ELECTRICAL CONTRACTING

*MAYTAG *ARIENS *LAWN & GARDEN

616 S. MAIN, FOWLER

PHONE: 593-2188

DALE TUCKER TRENCHING

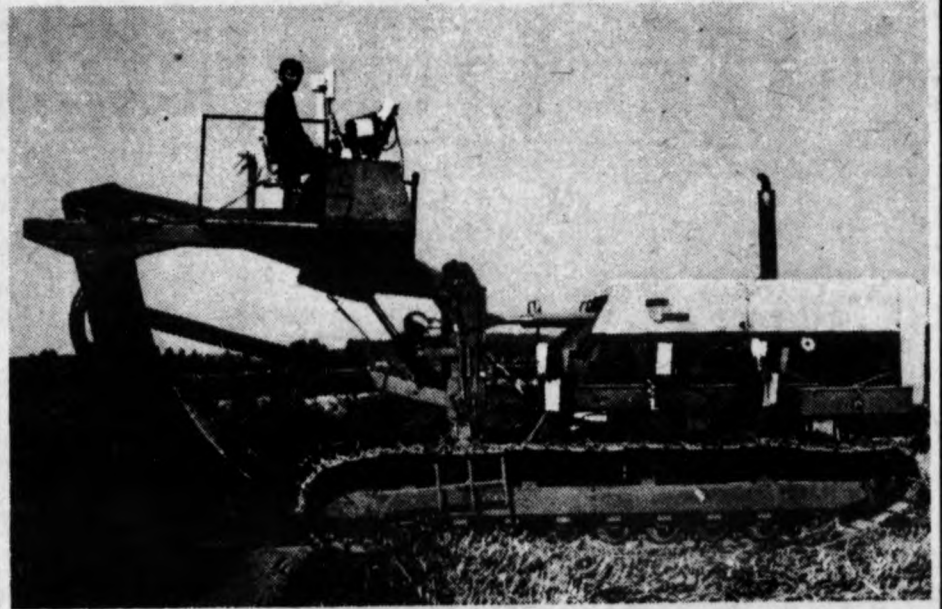

Barth Plow - Operates Off Of Laser Equipment

- High Speed of Operation
- No Backfilling

31 Years of Experience

2 Machines Available - Wheel & Plow Trencher

Call Evenings **584-6442**

5886 Osborn Rd.

Phone 584-6442



FREE CAR WASH

with Fill Up

10 Gallon minimum at the Full Service Island

\$1 CAR WASH Fill up at the Self-Serve Island

\$1.50 with no purchase



BUY 4 ATLAS TIRES GET 52 FREE CAR WASHES

BUY 2 ATLAS TIRES GET 26 FREE CAR WASHES



Use your Standard Credit Card



ALL MECHANICAL WORK GUARANTEED!

ST. JOHNS STANDARD

Phone 224-4232

601 E. State (Corner US-27 and M-21) St. Johns

What's life for 8 inches of top soil?

★ **What** Continued from page 15



Heavy rains washed tons of topsoil into nearby streams and created a gully which cost a landowner to repair.

What's life for eight inches of top soil?

An issue of National Geographic answered that question... and shed some light on the benefits of no-tillage while doing it.

Here's how researchers came up with the answer on how long eight inches of topsoil can last in a fairly rolling field:

36 years for "straight-line" plowing.

104 years if the field is farmed via conventional tillage with contouring and terracing.

2,224 years if no-tillage is used on contoured terraces.

per year of nutrients lost because of soil erosion.

(2.) If your wind and water erosion problems were more severe and you are losing five tons of soil per year (about the thickness of a thin sheet of metal), you could be losing as much as 12 pounds nitrates, 20 pounds phosphate, 150 pounds of potash, and 200 to 250 pounds of organic matter.

Using the same values used previously, this could mean you are losing as much as \$42 worth of nutrients per year. Again, if you are farming 150 acres, this could represent a loss of over \$6,000 annually because of soil erosion.

These nutrient losses can be offset by commercial fertil-

izers, but the loss of productivity over several years CANNOT. Research studies indicate that each inch of topsoil lost can be related to approximately a seven per cent reduction in the yield capacity of the soil.

Once people have recognized the economic importance of soil erosion losses being experienced, it is apparent that they need to determine what soil conservation management practices need to be applied to protect the land.

This is where the Clinton Soil Conservation District and the technical assistance it provides comes into the picture. For more than 25

years the Conservation District has been assisting landowners control wind and water erosion.

It has been providing assistance and advice to farmers on methods of managing crop residue; planting windbreaks; engineering construction of waterway erosion control structures; diversions; drainage systems; and vegetating of critical areas to control and prevent erosion.

Not only does the Soil Conservation District need support to carry out its mission, but it is willing and wants to help in solving your individual erosion problems.

Central Michigan Lumber Co.

407 N. Clinton St. Johns Phone 224-2358

PRE-SEASON SALE

save \$100⁰⁰ on your future
POLE BUILDING
25% Down Now!

Holds building until May 15, 1978

The Majestic I

24' x 24' x 8'

The Majestic II

24' x 32' x 8'

Regular \$1905⁰⁰

SALE — \$1805⁰⁰

Regular \$2089²⁵

SALE — \$1989²⁵

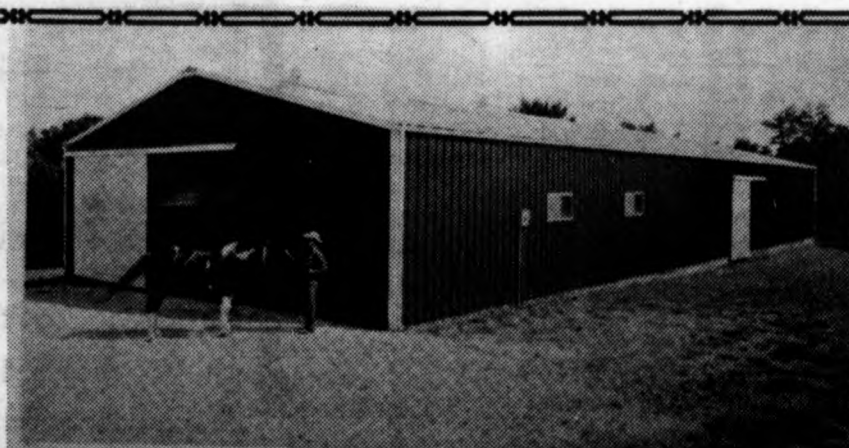

Building has:

1 - 16' x 7' overhead garage door

1 - 3' x 6' pre-hung service door

Strong panel Steel:

White Red
Green Gold

Complete Line of Storage and Grain Handling Systems by SUPERIOR

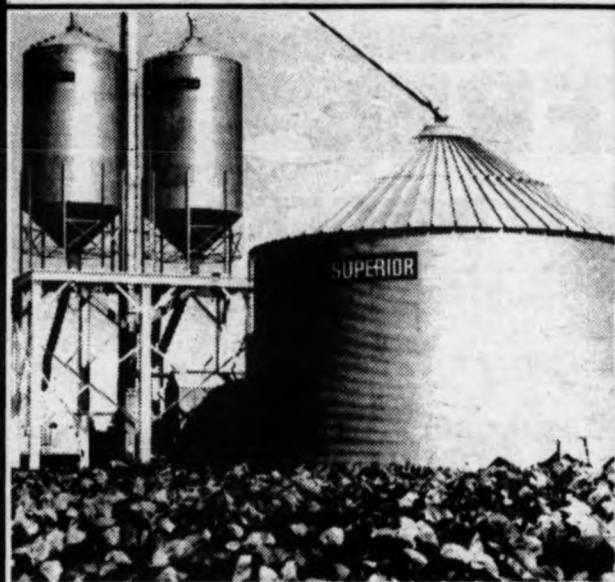

• AUGERS • LEGS • BULK TANKS • CLEANERS



STEEL BUILDINGS AVAILABLE

For Further Information Contact

DON FOWLER

2242 E. McGregor Rd. - St. Louis, Michigan
Phone 681-2668 or 681-3004

Read the Clinton County News weekly

STOP STREAM POLLUTION

with a Correctly Installed

DOUBLE Septic Tank and Drain Field

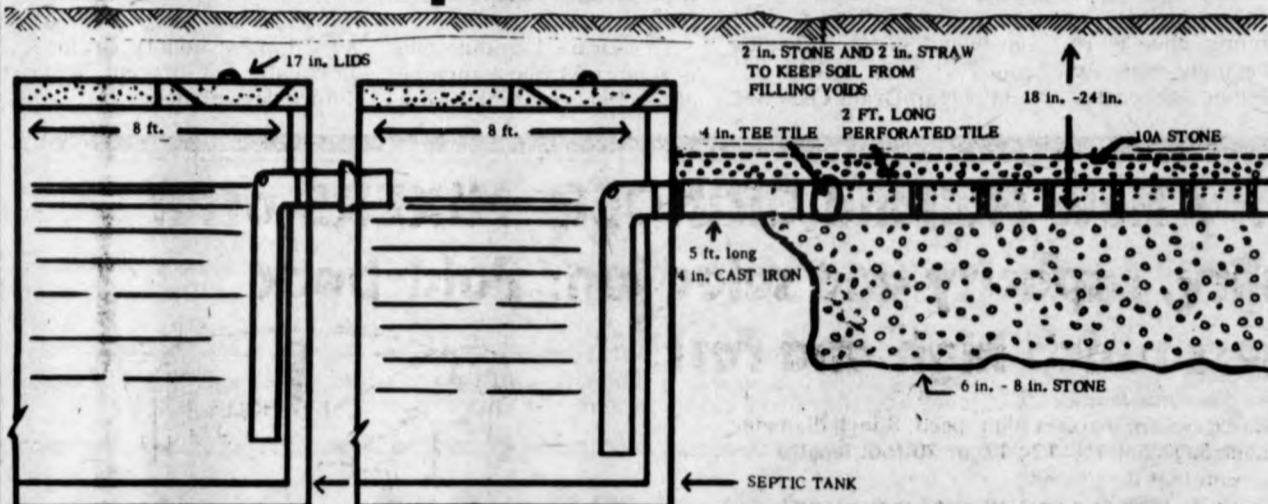

We Build,
Install
and Clean

Septic Tanks

RANDOLPH'S

North US-27

We Also Specialize in the Construction of

Grade Stabilization Structures
Erosion Control Structures
Bunk Feeders

DIGGING
and Septic

TANK SERVICE

A Division of Randolph's Ready-Mix

Dial 224-3766

WELDING

11 YEARS' EXPERIENCE



ARC
GAS
ALUMINUM

224-4722

PORTABLE WELDING
FABRICATION
MACHINE WORK
HITCHES
FARM WORK
PIPE THAWING

GELLER WELDING

301 W. STEEL
CORNER OF OTTAWA - ST. JOHNS

**Congratulations To The
Clinton County Soil Service**

**For Their
Outstanding Job In Their First
24 Years Of Service
Which We Serve
As A
Drainage Contractor**

FOSTER TRENCHING SERVICE

Bill Foster
Route 1 Ashley
Phone: Pompeii 838-2515

DE LAVAL



COMBINE MILKERS



Badger

FARM MATERIALS
HANDLING EQUIPMENT



STARLINE



Free-Stall

**Offering
COMPLETE**

- FEED HANDLING
- MANURE HANDLING
- MILKING
- GRAIN-STORING and DRYING

SYSTEMS

**SERVISS
EQUIPMENT
SALES**

PHONE 834-2500

SET IT AND FORGET IT!

Stage Controlled
'SWEAT DRYING'
gives you bright colored
dried grain every time!

SUPER B

Grain Dryers



STEEL BUILDINGS
Circle Steel Corporation

307 W. PEARL OVID

ACCO SEED
DIVISION OF
ANDERSON, CLAYTON & CO.

CORN - SORGHUMS - FORAGE SORGHUMS
ALFALFA - COTTON SEED

Acco Seed---

See me for your **Seed Corn,
Sorghum Sudan and Alfalfa**
for spring planting.

Check my price and service.

Richard Rummell
1695 N. Hollister

Ovid, Mi. Phone 834-5182

Drain Commission responsibilities outlined

The Drain Commission is a legal authorized body and carries out his responsibilities according to the Michigan Drain Code of 1956 as amended.

The Drain Commissioner has many responsibilities for the future growth of Clinton County and Drain maintenance on established County Drains. With two new highways, I-69 and US-27, crossing different areas of Clinton County, the drainage will be very important as hard surface areas contribute more runoff from heavy rains and

spring thaws. Existing drainage in these areas will need to be enlarged or updated. Also existing closed drains will need to be re-routed to provide an adequate outlet for farm land and urban areas.

The Clinton County Board of Commissioners has worked very closely with the Drain Commissioner in promoting the final clean up of approximately 47 miles of drains in Clinton County for the year 1977. Of the \$754,714, total cost of work performed, Clinton County at large absorbed \$92,165.

Other duties include working with the Clinton County Zoning Commission, headed by Jack Nelson. This requires the Drain Commissioner to review all zoning request changes to insure that the drainage is adequate for the proposed site. The Drain Commissioner is required to comply with Act 288 of the Public Acts of 1967,

known as the Subdivision Act of 1967, Item No. 2.

Another responsibility requires the Drain Commissioner to carry out the rules under Act 347, Public Acts of 1972, Soil Erosion, adopted under the Clinton County Drain Commissioner Standards and Specifications for construction activities.

Michigan Drain Code Sec.

280.423 requires the Commission to act accordingly to control pollution in existing County Drains. He also has the responsibility of assessing municipalities, and land owners who receive benefits from county drains within their districts.

The Drain Commissioner is required to be a member of the Dept. of Public works

which involves sewer projects within the county.

The Clinton County Soil Conservation District, County Road Commission, Michigan State Highway and other agencies do leave a very good working relation with the ultimate goal to keep Clinton County Drains adequate for present and future development.

Ag students look for employment

Juniors and seniors enrolled in the College of Agriculture and Natural Resources at Michigan State University are looking for spring and summer employment through the College Intern Program.

Students majoring in crop and soil sciences, animal husbandry, dairy science or agriculture education are available for 12-week periods

(spring or summer term).

If interested in hiring these young people, please write for further details to:

Bob LePrad,
Intern Coordinator
College of Agriculture &
Natural Resources
Room 121, Agriculture Hall
Michigan State University
East Lansing, Mich. 48824

Telephone: 517-355-0282

Sperry New Holland GRINDER-MIXERS offer quality, capacity and selection: Fold-back augers reach high and far!

- Unloading system features high-speed, 8-inch diameter fold-back augers in 10-, 13-, 17- or 20-foot lengths to give you that long reach!
- Augers swing back to a neat 10 feet for transport!
- 80- and 100-bushel capacity models feature 16-inch mill!
- 120-bushel capacity model features a 21-inch mill!

Sperry New Holland grinder-mixers offer fast unloading . . . long reach! See them today!

S & H Farms SALES & SERVICE

N. US-27 at French Rd. St. Johns Phone 224-4661

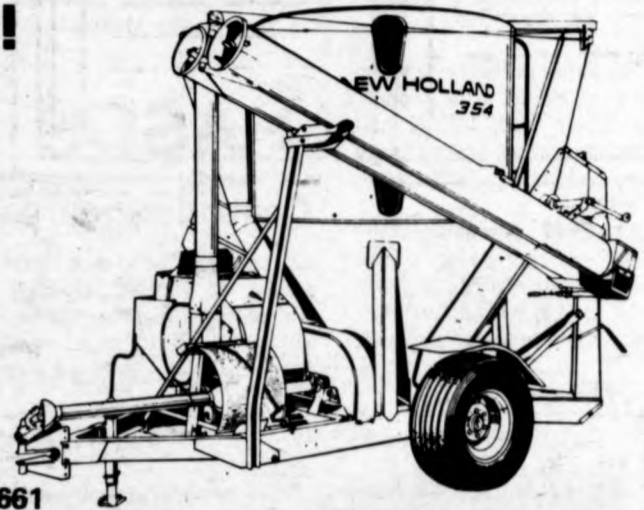

THE FOLKS AT NEMANIS CAN "HANDLE THE JOB" . . . NO MATTER HOW LARGE OR SMALL, DAY OR NITE

- Complete Electrical Service
BY LICENSED ELECTRICIANS
- Refrigeration Service
- Motor Repair

PRODUCT LINES WE CARRY

STA-RITE Dairy Equipment <small>Automatic Milking Systems</small>	WINCO Standby Power Generators	MONARCH Super Ream Cleaning Chemicals	BIG DUTCHMAN Grain Bins and Feed Dispensing Systems	CARDINAL Portable Augers
NORTHCO Magnetic Feeders	TESA "Technical Industries" <small>DHIA Approved Milk Meters</small>	JAMESWAY Equipment <small>The finest in heating equipment and ventilation</small>	ZERO Equipment <small>For the finest in milking and cooling</small>	DAVIS Crimper Crackers and Roller Mills
CLAY Equipment <small>For the finest in Milk and Pasture and other equipment</small>	OSWALT Mixers and Scales	NORTHWEST OHIO Silos <small>For the best in pour and stave silos</small>	CALUMET Liquid Manure Handling Equipment	GERMANIA Automatic Milking Equipment



NEMANIS ELECTRIC

OVID

PHONE 834-2200

Lloyd Campbell retires after 25 years as conservationist

By Patrice Hornak
Editor

St. Johns

It was 1952 when Lloyd Campbell first accepted a position as a soil conservationist and after two years in Mt. Clemens and five years in Bad Axe, he was transferred to St. Johns where he remained until his retirement in October of last year.

A 1939 graduate of Michigan State University, Campbell taught vocational agriculture for the deaf in Yale and in Romeo before beginning his soil conservation career.

Speaking of the time when he first came to St. Johns, Campbell said, "They had 239 cooperators when I came here and they had 1,150 when I left."

The District Board won the Goodyear contest two times, during Campbell's 25 years in St. Johns with a five-year time-span between awards.

The Goodyear contest cites the outstanding district in the state.

Besides administering the Clinton County Soil Conservation District, Campbell has also been active with his church, the Episcopal Church, being on the church's camp board for 10 years, and being a lay reader.

He was also a member of the college work committee at MSU for the Episcopal Church, is a Romeo Free and Accepted Mason, received the 32nd degree Mason Scot-

tish Rite Cathedral in Bay City and is a member of the Shriners in Saginaw.

He is also a member of the Royal Arch Masons in St. Johns and a member of the Capitol Caravan Club out of Lansing.

Approximately 65 persons attended the retirement dinner honoring Campbell.

Campbell and his wife, Carolyn, have three children and four grandchildren.

In his spare time he enjoys stamp collecting, wood working, fishing, canoeing and tennis.

★ ASCS

Continued from page 9

may be cost-shared as a component of another practice that requires tile. Also liming will not be offered as a single

practice; but will be cost-shared as a component of a seeding practice.



**MIDWEST
FEED
& FERTILIZERS**
LIQUID
FERTILIZERS
and livestock feed supplements
Dry Concentrate Fertilizers

Don Mills - Salesman

Phone 661-2621

9-18-9-1	2.60 gal
3-18-18-1	2.70 gal
10-10-10-1	2.10 gal

Delivered

What you'd like to know about our fertilizers

Our phosphates are from high grade white phosphoric acid. A quality product ready for spring delivery.

Our fertilizer is a homogenized blend of nitrogen, phosphorus, potash, sulfur and necessary trace elements. Each of the three major elements used are the purest and most highly refined forms available. The chemical reaction of these pure elements in the manufacturing process produces a finished product that is virtually salt, or chlorine free, has a PH of 6.8 and 7 and is a highly concentrated liquid plant food.

Midwest Feed & Fertilizer

Box 36
Henderson, MI 48841
Phone 725-7807 OR 661-2621

ATTENTION FARMERS

Avoid the "spring rush"....
SCHEDULE YOUR TRACTOR OVERHAULING WITH YOUR FARM EQUIPMENT DEALER NOW!

We represent or stock these name brands.

PERFECT CIRCLE
SEALED POWER
McQUAY
FEDERAL MOGUL
ENGINE PARTS

- VICTOR GASKETS & OIL SEALS
- HASTINGS PISTON RINGS
- FRAM OIL FILTERS
- CHAMPION SPARK PLUGS
- TIMKEN & NEW DEPARTURE BEARINGS

PAUL AUTOMOTIVE, INC

320 N. CLINTON
ST. JOHNS
PHONE 224-3261

215 N. LARCH
LANSING
PHONE 482-5521

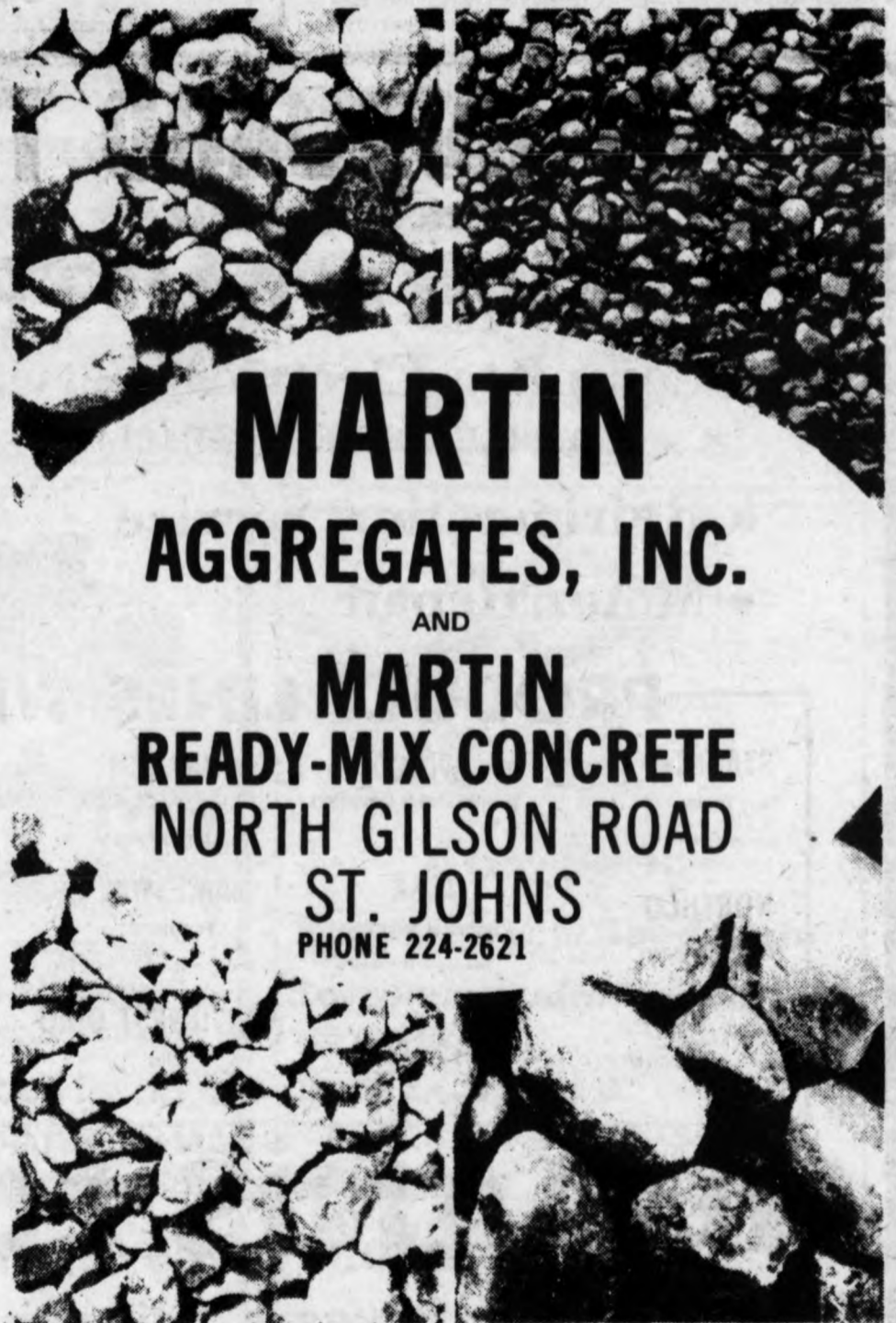

**MARTIN
AGGREGATES, INC.**

AND

**MARTIN
READY-MIX CONCRETE**
NORTH GILSON ROAD
ST. JOHNS
PHONE 224-2621

Chart helpful

Grain drying expert comments on corn mold

by Professor Robert Maddex
Michigan State
University
Ag. Engineer

Editor's note: Professor Maddex was Michigan's greatest authority on grain drying. He died suddenly while presenting a program shortly before Christmas.

The molds that infect corn are present everywhere. Eliminating them is virtually impossible, without chemical fungicides in extreme high temperatures. You can control them however, through good sanitation practices, careful harvesting and proper management of drying, holding and storage processes.

In handling your corn, consider these facts developed from Table 1:

(1) At any given temperature, you can hold corn having 15 per cent moisture nearly 10 times as long as 20 per cent corn, about 27 times as long as 25 per cent corn, and roughly 45 times as long as 30 per cent corn.

(2) You can hold or store corn of any given moisture content at 35 degrees Fahrenheit nearly two and one-half times as long at 50 degrees Fahrenheit, over four times as long as at 60 degrees Fahrenheit, and nearly 10 times as long as at 75 degrees Fahrenheit.

(3) You can hold corn that has not been physically damaged two and a half times as long as field-shelled corn regardless of the moisture and temperature.

TABLE 1. Maximum Time for Storage of Shelled Corn at Various Corn Moisture and Air Temperatures ¹

Storage Air Temperature (Fahrenheit)	CORN MOISTURE CONTENT			
	15%	20%	25%	30%
75°	116 days	12.1 days	4.3 days	2.6 days
70°	155	16.1	5.8	3.5
65°	207	21.5	7.8	4.6
60°	259	27.0	9.6	5.8
55°	337	35.0	12.5	7.5
50°	466	48.0	17.0	10.0
45°	725	75.0	27.0	16.0
40°	906	94.0	34.0	20.0
35°	1,140	118.0	42.0	25.0

¹ The times given are those above which mold growth will cause enough loss in corn quality to bring about a lowering of grade.

HUBBARD TRENCHING

2559 N. BEGOLE RD.

PHONE 463-3390

THE CAN-TECO PLOW

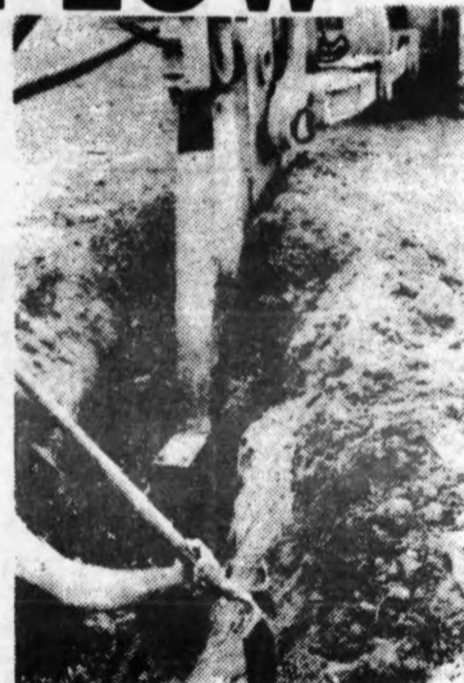
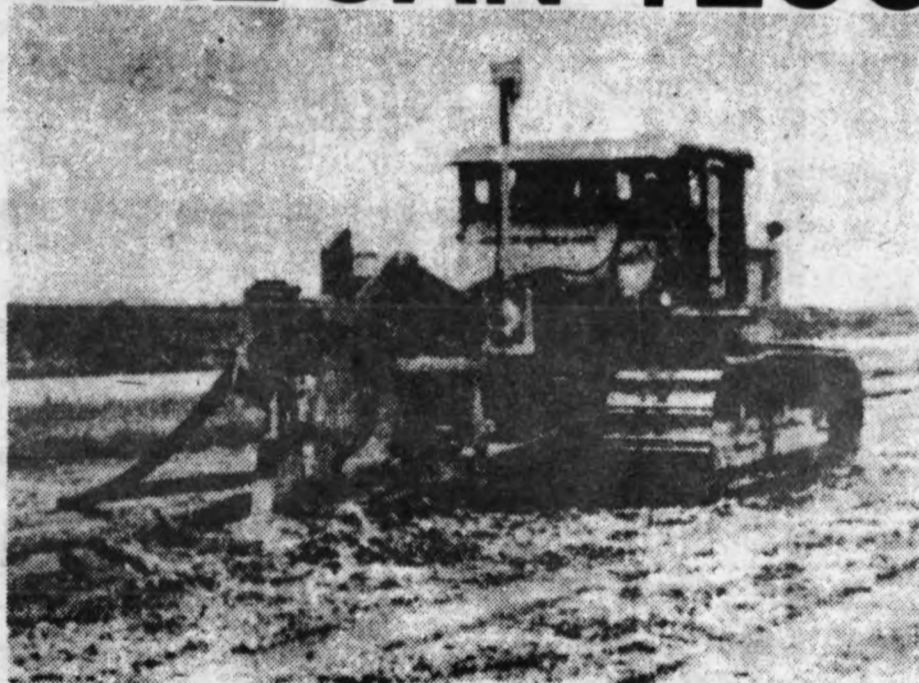

We are proud to be the first in Clinton County to offer you THE PLOW, the newest and most modern method of farm drainage.

- No Back Filling
- Minimal Top Soil and Sub Soil Disturbance
- Fast Controlled Installation
- Laser Beam equipped with Automatic Grade Control

Congratulations to the Clinton County Soil Conservation District for 24 years of fine service to the farming industry.

ADS[®] CORRUGATED plastic drainage TUBING

for farm and construction

NOW!
THERE'S A BETTER
WAY TO SOLVE YOUR
DRAINAGE PROBLEMS

Lightweight,
stronger, can't misalign

ADS advanced
drainage
systems, inc.

OWOSSO, MICHIGAN 48867
BOX 417 (517) 723-5208

TO TILL OR NOT TO TILL ...our planters give you a choice.

Whatever your planting practice—tillage or no tillage—Allis-Chalmers brings you planters that put seed to bed with precision and speed. The new Air Champ planter gives you a down-to-earth seed drop of only 5½ inches for accurate planting. It's all



of the heaviest unit going and plants fast without skipping. Mounted on a 600 Series No-Til frame, the Air Champ planter takes on reduced tillage acreage just as fast. Also available is the 70 Series conventional planter in models from 2 to 12 rows and in row widths down to 18 inches. Come in. Let us plant some ideas about planting worth looking into.

No-Til and Air Champ are
Allis-Chalmers trademarks

**The
Rising Power
in Farming**
ALLIS-CHALMERS

JOHNSON & SONS
Transported
FARM EQUIPMENT
ITHACA, MICH.

LUMBER BUILDING SUPPLIES

featuring such brands as

We Also Feature:
Weather Vanes
Clothesline Poles
Flag Poles

We Stock:

- STYROFOAM BEAMS
- HINGES
- WEATHER STRIPPINGS
- SAW HORSE BRACKETS
- FIRE ALARM SYSTEMS
- PAINTS
- MARBLE CHIPS
- ROOFING
- INSULATION
- CEILING TILE
- WALL BOARD
- PLYWOOD
- BATHROOM DECOR PANEL
- CEMENT & MORTAR
- TREATED LUMBER
- CONCRETE TILE & BLOCK

- AMEROCK MARLITE ANDERSEN MASONITE
- STANLEY WELDWOOD DEXTER BLANDEX
- GEORGIA-PACIFIC PILKINGTON CELOTEX
- WEISER LOCKS ARMSTRONG Z-BRICK
- GOLD BOND PHILLIP CAREY ABITIBI
- FLINT KOTE OLD WORLD SHELIVING

- BRICK
- DIMENSIONAL LUMBER
- WOOD & PLASTIC MOULDINGS
- NAILS
- ADHESIVES FOR PANEL AND WALL BOARD
- POLYETHYLENE
- WINDOWS & DOORS (Aluminum & Wood)
- VERSA WROUGHT IRON RAILINGS & COLUMNS
- CAULKING COMPOUNDS
- PEGBOARD
- ROOFING COMPOUNDS
- PICNIC TABLES



**CUSTOM
MILLWORK**

... And for all your other building and remodeling needs... SEE US...



PHONE 834-2300

**CHAMBERLAIN
BUILDING SUPPLY
AND NURSERY**

PHONE 834-5388

THE SEASON IS HERE... And WE'RE AT YOUR SERVICE

When in Grand Ledge, Stop at the
Grand Ledge Produce Co.

701 N. Clinton Street

WE ARE ANXIOUS TO DO BUSINESS WITH YOU IN —
WHEAT, BEANS, CORN, FEEDS, SEEDS
COAL, FENCE, FERTILIZER, ROOFING,
GARDEN AND LAWN SUPPLIES

- WE OFFER THE FOLLOWING SERVICES TO YOU —
- CUSTOM GRINDING AND MIXING
 - BULK FEED DELIVERY CLEANING & TREATING
 - GRAIN BANK. GRAIN DRYING & STORAGE
 - DELIVERY-BULK FERTILIZER SPREADERS
 - BAGGED-BULK FERTILIZERS

GRAND LEDGE PRODUCE

GRAND LEDGE, MICHIGAN

PHONE 627-2743



Lack of maintenance

Failure of this structure may have been caused by lack of maintenance.

WE ARE CLINTON COUNTY AREA'S CHRYSLER-PLYMOUTH DEALER

.... AND IN LOOKING FOR GOOD USED FARM TRUCKS

Check With Us!

Several Used Trucks In Stock
New & Used Hoists & Racks

.....USED TRUCK PARTS

**WE FEATURE 24-HR. WRECKER SERVICE . . .
5 Radio Dispatched Units**

PHONE 224-2311



HETTLER MOTOR SALES

813 E. STATE ST.

ST. JOHNS

★ Open

Continued from page 8

our drain commissioner has undertaken. The District has reviewed the design and engineer construction practices that are followed by the drain commission and has approved the standards and specification which are followed.

The SCD also feels that if landowners would take a little time to do some preventive maintenance on lands which they own the cost of maintenance could be greatly reduced.

What can you do to reduce

problems on open ditches? On new ditches be sure that the ditch banks are sloped and seeded. Keep livestock from pasturing in the ditch, if livestock crossings are needed be sure they are stabilized and the approaches are fenced. Provide surface water inlets to allow the water from the field level to enter the ditch without causing erosion.

Stabilize all tile outlets and inspect them every spring. Where practical mow

the seeded ditch banks. The best time to mow is after the nesting season of game birds. Remove brush and trees which cause obstruction in the ditch. Most of all take a few hours each year to inspect your drainage ways and schedule needed repairs.

For assistance on design of new ditches or information on maintenance contact the Soil Conservation Office at 100 S. Ottawa St., St. Johns. Phone 224-4318.

ROUNDUP OF BARGAINS

Save \$195 to \$2,600 on new John Deere Hay and Forage Equipment. Get waiver of finance charge, too

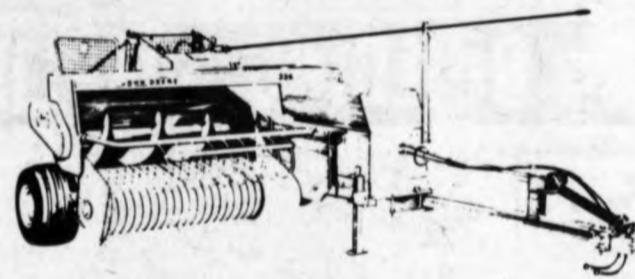

Reward yourself two ways. Keep cash in your pocket with the special discounts shown below on new John Deere machinery. Second, no finance charge will be imposed until the first of

the month this type of equipment is used in our area. Act now while these preseason discounts are available. Come on in and let's round up some bargains for you!

MACHINES	Discount through April 30, 1978
25 and 34 Forage Harvesters; 15A and 16A Rotary Choppers; 336 and 346 Balers; 100 Stack Mover	\$195
1207, 1209, and 1214 Mower/Conditioners; 466 Baler; 35 and 3800 Forage Harvesters; 800 and 830 Windrowers	\$325
100 Stack Wagon	\$520
200 and 300 Movers	\$650
2250, 2270, and 2280 Windrowers	\$780
200 Stack Wagon	\$1,040
300 Stack Wagon	\$1,950
230 Stack Shredder/Feeder	\$2,600

Discount is subject to equipment availability.



OWOSSO IMPLEMENT CO.

3495 W. M-21 Owosso

Phone 723-7323

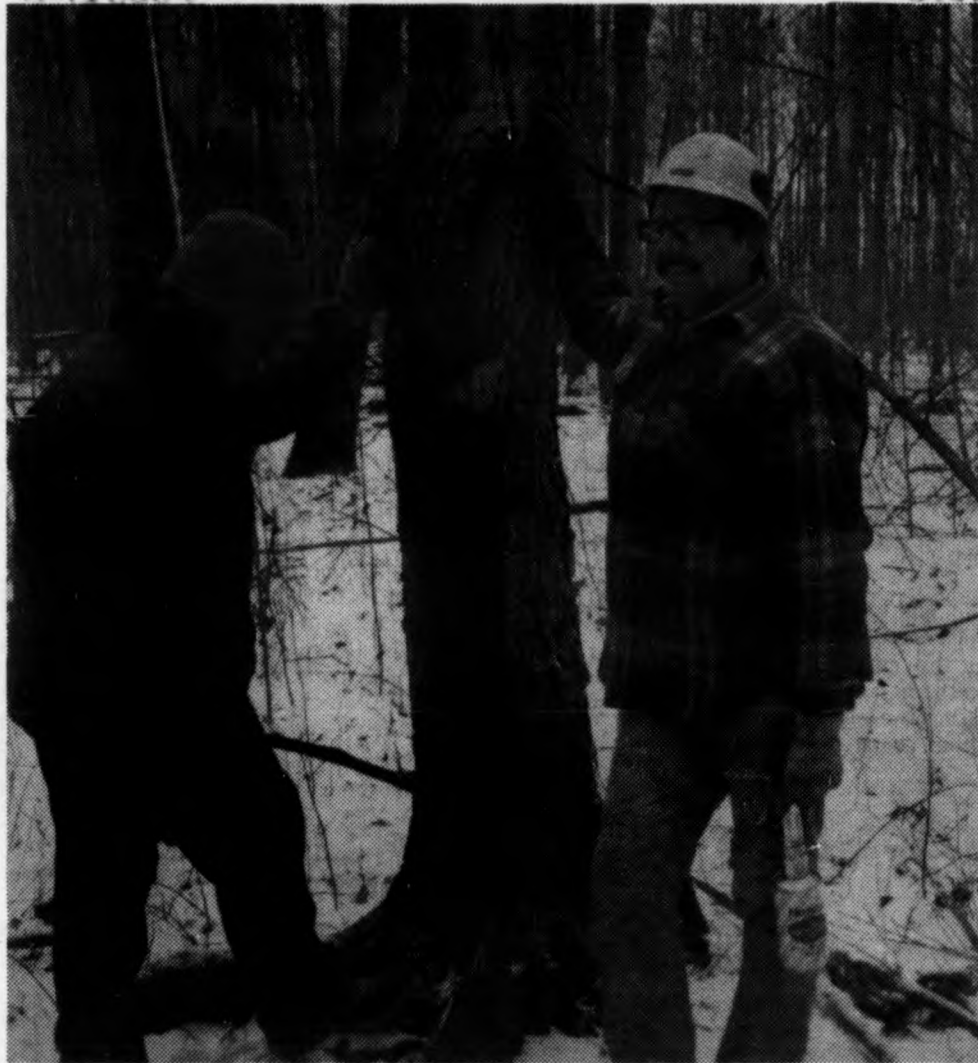

D.N.R. Forester Fred Wuerthele, shows a landowner which trees to remove for firewood and at the same time improve his woodlot.

Choose the proper kind of firewood for burning

By Fred G. Wuerthele
Area Forester

Most wood species will not burn if freshly cut, so the wood you purchase should be reasonably dry, or "Seasoned". The surest way of having dry wood is to cut or purchase it several months prior to using it. Splitting logs hastens drying.

Drying is fastest at the beginning; after six months of drying, wood is often called "seasoned". Firewood will generally be very close to as

dry as it can get after two years of seasoning.

Dry wood when burnt with abundant oxygen produces carbon dioxide, water, and a small amount of residual ash—all of which are easily recycled by green plants.

Burning green or wet or highly resinous wood results in increase production of wood tars and several associated "smoke" products. These tars and the wood extracts may coat the chimney flue and could result in a chimney fire if ignited.

The top of the pile should be covered as the wood dries but the sides should be left open for free air flow. If possible, wood should be stored a foot or more above the ground.

Choosing a kind of firewood to burn in your fireplace is much like selecting a favorite wine or cheese, since each wood species can offer something different in aroma or heat value. Softwoods like pine, spruce, fir, are easy to ignite because they

Please turn to page 27B

We Congratulate

THE CLINTON COUNTY SOIL
CONSERVATION DISTRICT

And its farmers for the
excellent work they have done
in conserving our most precious

resources . . . **OUR SOIL AND WATER**

YOUR SOIL IS YOUR LIVELIHOOD AND WHAT YOU KNOW AND DO ABOUT NUTRIENTS YOUR SOIL NEEDS WILL MAKE THE BIG DIFFERENCE IN THE FUTURE PRODUCTIVITY OF YOUR FARM. SEE ZEEB FERTILIZERS TODAY . . . SEE HOW ZEEB FERTILIZERS, GOOD FARM MANAGEMENT, AND SOIL CONSERVATION PRACTICES CAN ASSURE YOU OF CONTINUED PROFITABLE PRODUCTION.

Our Aim is to Help You Keep Your Soil in Top Productive Shape

ZEEB FERTILIZERS

'Where Quality Is Our Greatest Asset'

208 W. Railroad St., St. Johns - Phone 224-3234

Ashley - Phone 487-3571

ATTENTION Clinton County Area Farmers



H.J. Martin Co., International Harvester Farm Equipment Dealer in Carson City is pleased to announce the appointment of Larry Thelen as sales representative for this area. Larry is well experienced in the farm equipment field and is well known in this area.

Please contact Larry or H.J. Martin Co. for your equipment and service needs. **Home phone 616-527-9055**

Store phone 517-584-3372

FARM EQUIPMENT CUB CADETS TRUCKS
H. J. MARTIN CO.
SALES SERVICE PARTS RENTALS
CARSON CITY, MICHIGAN PHONE 584 3372

REEVES
DRAINAGE

**SOIL
CONSERVATION**

A SOLID GROUND FOR GROWING



CHAIN MACHINE



FLOW MACHINE

The Most Revolutionized Installation

- Narrow Trench For Less Subsoil Surfaced
- Minimum Tile Deflection
- Laser Beam Grades
- Chain Machines Are Used Where Open Trench Is Desired
- Plow Machine Does Not Leave Open Trench

REEVES DRAINAGE

J.B. REEVES, OWNER

MARKS 21st ANNIVERSARY
PHONE 875-3023 ROUTE 2

ITHACA

Advice given by forester

Use power chain saws with safety

by Fred Wuerthele
Area Forester

With the talk about the energy shortage and as the cost of nonrenewable energy sources go higher and higher, more people are going back to using an "old" fuel—wood.

This is a renewable resource because more wood can and is being grown to replace that which is harvested for lumber, paper, firewood and many other uses. Poor trees may be cut on your woodlots for firewood and at the same time benefit the remaining trees.

For assistance on woodlot management, contact Fred Wuerthele, Area Forester, Department of Natural Resources, 8562 E. Stoll Rd., East Lansing, Mich. 48823, or the local Soil Conservation Office.

If anyone doubts that more fireplace wood is being cut and used, look in the paper for the numerous ads for firewood or woodstoves or look at the many vehicles with firewood in them as you drive.

With the increased chain saw operation, the limbs that

are being cut are not only tree limbs, but human limbs as well. Emergency rooms see many of the chain saw victims with cut fingers, hands, toes, legs or worse.

An "accident" normally takes only a few seconds or even a fraction of a second. They can happen to the beginner or the expert. Most could be avoided by common sense, knowledge of cutting methods, and a continued respect for the chain saw.

Following are some of the things that one should know about chain saw operation and for those who know them, a quick review and brush up.

Use and Care of the Saw

(1) Follow the saw manufacturer's instructions for the use and care of the saw.

(2) Start the saw on the ground or a stump, not on a knee.

(3) Be sure the cutting teeth on the chain run toward the motor to pull the saw against the tree.

(4) Make sure the chain is not touching anything before you start the motor.

(5) Never walk with the power saw running.

(6) Walk with the saw stopped and the guide bar pointed to the rear.

(7) Make sure the idling control is adjusted so that the chain stops when the motor idles.

(8) Keep both hands on the saw all the time it is being operated.

(9) Start the cut with the motor end of the chain and then swing the saw evenly into the cut.

(10) Always stand at the end of the saw when cutting,

never at the side.

(11) Avoid using the tip of the saw for cutting.

(12) Don't use the saw for stripping bark or cutting loose bark.

(13) Don't cut brush with the power saw without a proper blade.

(14) Safety in the operation of chain saws depends greatly upon the care and service given them.

(15) Nothing is more important than keeping saws sharp.

Sharp saws reduce maintenance cost, result in faster, safer, easier cutting.

(16) Maintain the proper tension on the chain.

(17) Refuel the saw before it runs out of gasoline to avoid a "bound saw" which is difficult to refuel and start.

(18) Wipe off any spilled gasoline from the saw and remove the saw from the refueling site to reduce the chance of fire.

(19) Never make cuts with the saw between the legs or straddle the limb to be cut.

Proper Equipment for the Operator

(1) Wear warm, comfortable trim-fitting clothing that allows easy movement.

(2) Wear light nonslip gloves and good gripping boots or shoes.

(3) Safety goggles or eye glasses with safety lens help prevent possible eye injury.

(4) A safety hardhat should be worn especially if felling trees.

(5) Ear plugs or acoustic muffs are essential because of the saw's high noise level.

Congressman Bob Carr

1977 saw the passage by Congress of one of the most important and far-reaching laws in many years relating to soil conservation: The Soil and Water Resources Conservation Act of 1977.

The basic purpose of the new law is to establish a mechanism for making long-range policy for the use and conservation of the nation's soil and water resources.

The importance of this legislation is that it shows a recognition of the need to look into the future soil and water needs, and provides a means for planning for those future needs.

The law, Public Law 95-192, requires the Secretary of Agriculture to take a detailed look at where soil and water resources now stand, where the US is heading, and where it should be directing its efforts. Specifically, the law:

—Requires the Secretary of Agriculture to appraise the

state of the nation's soil and water resources by 1979 and each five years after 1979;

—Requires the Secretary to develop a National Soil and Water Conservation program each five years which is to define the direction of future soil and water conservation efforts, as well as analyze current programs at the federal, state and local levels and possible changes that might be necessary in these programs;

—Requires the submission by the Department of Agriculture of a report each five years appraising the national program and detailing policy regarding soil and water conservation programs.

Thus, the law's effect will be to set up definite timetables and requirements for looking to the future of soil and water conservation.

President Carter signed this bill into law on Nov. 18, 1977.

★ Choose

Continued from page 26

are resinous. They burn rapidly with a hot flame but the fire will burn out quickly. It needs frequent attention.

For a long lasting fire, it is best to use the heavier hardwoods such as ash, beech, birch, maple, and oak. Oak gives the most uniform and shortest flames and produces steady, glowing coals.

Aroma is best derived from the woods of fruit trees, such as apple and cherry, and nut trees, such as beech, hickory and pecan. Their smoke gen-

erally resembles the fragrance of the tree's fruit. These woods are generally more expensive.

RATINGS FOR FIREWOOD

Hardwood Trees

Ash, red Oak, white oak, beech, hickory, ironwood, birch, and hard maple - high relative amount of heat.

Elm and sycamore - medium relative amount of heat.

Aspen, basswood, cottonwood, yellow poplar - low relative amount of heat.

LANTERMAN INSURANCE LANTERMAN INSURANCE

CROP HAIL INSURANCE

Insure your crops before you plant—but you DON'T PAY for your insurance until after harvest.

CROP HAIL also includes fire and lightning protection.

Call 224-7614

or
STOP IN at

LANTERMAN INSURANCE

200W. State St. St. Johns

LANTERMAN INSURANCE LANTERMAN INSURANCE

INTERNATIONAL

HI DEALER SERVING THE CLINTON AREA COMMUNITY SINCE 1947

Equipment - Parts - Service

SOIL CONSERVATION NEEDS YOUR HELP

WE EXTEND OUR CONGRATULATIONS TO THE CLINTON COUNTY SOIL CONSERVATION DISTRICT FOR ANOTHER FINE YEAR OF PRESERVING OUR PRECIOUS SOIL.

FOX IMPLEMENT

257 MAIN FOWLER, PHONE 593-2360

Let Us Approach The
1977 Farming Year
With A Positive
Thought...

**AGRICULTURE IS THE
FUTURE FOR US ALL**



**LET US ASSIST YOU
GET YOUR SEED NOW**

Certified Vernal
CLOVER

Mammoth Sweet Clover
Alsike Ladino Certified
June Mixtures
Pasture, Plow Down

GRASS

Timothy Brome

All Seeds Are State Tested
Mixing and Inoculating Service

MATHEWS Elevator Co.

FOWLER PHONE 593-2111

Despite bad weather

Record crop yields reported

by Prof. Milt Erdmann
Farm Crops Dept., MSU

Was the weather for the 1977 crop year abnormal? Most of us would answer this with an emphatic "YES!"

It has been said that we never have a "normal" season in Michigan as far as weather is concerned.

In 1977, we had a drier and warmer than normal May and June, a near normal July, a cool August with above average rainfall, and a wet September.

Was the weather for the 1977 season adverse for crop production? In certain aspects, yes, but in total - no!

Consider this—three new yield records, in terms of state averages, were established and a tie with a previous yield

record attained by Michigan field crop producers in 1977. This is based on yield data released in the November Field Crop Report of the Michigan Crop Reporting Service.

The record per acre yields reported are 85 bushels per acre for corn, 27 bushels per acre for soybeans, and 256 hundred-weight per acre for potatoes. The wheat yield of 40 bushels per acre tied the record yield previously attained in 1974.

We all recognize that weather is a major factor affecting crop yields. Record yields are not attained without reasonably favorable weather conditions.

But other factors contributing to increased yields, to list just some, include: more

effective use of fertilizer—based on soil tests, better weed control with herbicides and herbicide combinations, an increase in tile drained land, improved varieties, better insect and disease control, and more timely operations.

Many of the production practices resulting in increased yields are the result of research conducted by the Michigan and other state experiment stations—with the results of the research disseminated to producers by the Michigan Cooperative Extension Service.

The real credit must go to the Michigan crop producers who effectively use improved practices and good crop management to attain yields for Michigan.

Soil district lists accomplishments

SOIL CONSERVATION
DISTRICT FISCAL
other
accomplishments
CLINTON COUNTY SOIL CONSERVATION DISTRICT

	This Year		To Date	
	Number	Acres	Number	Acres
District Cooperators	23	2,471	1,174	180,071
Conservation Plan Prepared	9	1,382	1,091	161,247
Conservation Plan Revised	6	2,262		
Soil Survey	Clinton County Completed			
Minimum Tillage		2,447		65,390
Critical Area Planting		12		252
No-Till		120		
Grass-Waterways		4		98
Tile Drains		1,249,883 Ft.		16,948,599 Ft.
Field Windbreaks		30,800 Ft.		202,708 Ft.
Ponds	10		194	
Tree Planting		285		1,521
Woodland Management		24		2,596
Wildlife Habitat Management		510		4,293
Open Field Ditches		12,460 Ft.		550,192 Ft.
Grade Stabilization Structure	3		227	
Land Adequately Treated		4,742		133,856

In addition to these accomplishments, the staff has serviced 125 technical service referrals from the ASCS office on cost-share practices. And has assisted 187 cooperators of the District with planning and layout of conservation practices. The Soil Conservation Service has completed the final draft of the Clinton County Soil Survey and this publication has been sent to the government printing office. This will be available in about another month for distribution.

WHEN YOU THINK
LIME . . . THINK OF
CHENEY LIMESTONE

Proper Liming Gives You Full Utilization
of Your Fertilizers and Natural Soil Nutrients . . .

This
INCREASES YIELDS IN CROPS
NOT CONSIDERED LIME HUNGRY

Agricultural Lime Is Vital for Legume Crops That
Will Help Control Water Loss and Soil Erosion

DON'T PUT IT OFF—PUT IT ON
... High Calcium Agricultural Limestone!

Call Us Collect About Your Liming Problems — 616-763-9541

CHENEY LIMESTONE CO.

P. O. Box 6

BELLEVUE

**Soil Conservation ---
Building Conservation**

We have over 20 years of building experience using all the latest techniques available to produce structures that will help conserve all of our natural resources.

PLANNING FINANCING CONSTRUCTION SERVICE



Fowler 587-3811

St. Johns 224-3236

SAVE UP TO \$7

or more per acre this year on your

Liquid Plant Food Fertilizer Program

ASK ABOUT OUR GUARANTEE

**TOTAL PLANT FOODS
& CHEM**

"THIS IS THE YEAR TO SWITCH—TO SAVE"

Soil district releases financial report

AUDITED
FINANCIAL REPORT
Clinton County Soil Conservation District
July 1, 1976 - June 30, 1977

BALANCE ON HAND JULY 1, 1976	\$ 977.28
RECEIPTS:	
District Administrative Funds (State of Michigan)	1,540.00
Conservation District Aide Funds (State of Michigan)	5,313.00
State and Regional Meeting Expense Funds	39.55
County Board of Commissioners	3,850.00
Sale of Tree and Shrub Planting Stock	8,274.55
Machinery Rentals	22.50
Annual Meeting Receipts	246.00
Educational Materials	15.00
Newsletter	100.00
Marking Flags	17.00
Crownvetch	5.00
Misc.	.52
TOTAL RECEIPTS	19,423.72
TOTAL AVAILABLE FUNDS	20,401.00

DISBURSEMENTS:	
Office Supplies and Service	207.18
Directors Mileage and Expense	524.96
Fees, Dues, Etc.	350.00
Employees' Expense	
Gross Salary	8,078.72
Social Security (District's Share)	470.72
Bond, Workmen's Compensation and other benefits	862.87
Trees	5,907.50
Annual Meetings	506.20
Publications	255.85
Educational Materials	127.31
Insurance on Equipment & Robbery	59.00
TOTAL DISBURSEMENTS	17,397.14
BALANCE OF CASH AVAILABLE -JUNE 30, 1977	3,003.86

Snowmobile traffic may affect forage stands

by Dr. Zane Helsel
Agronomist, MSU

The pleasant (or perhaps unpleasant) sounds of snowmobiles racing across the Michigan countryside are being heard once again following the recent snowfall.

Research in other states has demonstrated the potential for decreased yields of hay or pasture crops by the pre-

vious winter's snowmobile traffic.

The percentage of legumes (alfalfa, red clover, or birds-foot trefoil) in mixed stands with grasses tends to be reduced when snowmobile traffic is heavy. This reduction in legume stand can result in weed infestation.

The research suggests that compacted snow from the snowmobile traffic resulted in

colder soil temperatures and deeper frost penetration under these areas. Ice can also be formed in the tracks and this can cause smothering of the crops below.

Although infrequent snowmobile traffic may not injure forage stands, prohibiting snowmobiles from perennial crop land will eliminate any potential damage.

HANCOR, INC.

Chesaning, Michigan 48616
(517) 845-2013

Corrugated Plastic Drain Tubing

"Agri-Flow" -
For Farm Drainage
3" thru 12" diameter available

"Channel-Flow" -
For Septic Tank Fields

"Turf-Flow" -
For Athletic Fields

ALL SIZES AVAILABLE - CALL US



GARY A. WELSCOTT
District Sales Representative
(517) 723-6443

OVID ROLLER MILLS Serves



THE FARMER

- * Feeds * Farm Supplies * Seeds
- * Fertilizer—Bagged & Bulk
- * Anhydrous Ammonia * Chemicals

OVID ROLLER MILLS

Phone 834-5111

Ovid

MORE DRAINAGE FOR YOUR DOLLAR

A Smooth Wall Tile Will Give
You An average of 28% More Flow

4" - 5" - 6" - 8" - 10" - 12" Concrete Drain Tile
CALL FOR PRICE QUOTATIONS!

CONCRETE Drain Tile

Smith Concrete Products

Phone 875-4687

1 mile East, 1/2 mile South of North Star

Good land management means water quality

Wm. E. Laher, Ass't Chief
Soil and Water Conservation

Good land management means protection of the land to control erosion. This implies management of surface water and runoff, thereby protecting the water quality of our rivers and streams.

Soil Conservation Districts have been concerned with water quality for 40 years. Their conservation programs and practices are aimed at controlling soil erosion and the resulting problems.

Also they have been concerned with the quality of the

water leaving the land and going into our rivers and streams. Soil Conservation District practices of grass waterways, diversions, strip cropping, buffer strips, conservation tillage and others are all aimed at reducing soil erosion and improving water quality.

Over the years, these and other conservation practices applied to the land have solved a water quality problem. Now maintenance and continuation of the practice will continue to control erosion and keep and improve water quality.

Soil Conservation Districts may not have water quality in their name but what they have done and are doing indicates their awareness and concern

for water quality.

The problem of potential water pollution is always with us. Let's not forget the job we

need to do to maintain the water quality we have and improve it for the future. Proper land management is an excellent tool for quality

water.

Soil Conservation Districts are prime movers in the field of both soil conservation and water quality.

Farm tractor sales fall 15%

Taken from the December 16, 1977, issue of the Federal Reserve Bank "Agricultural Newsletter"

Farm tractor sales fell 15 per cent below the year-ago level during the July-October period. The accelerated decline of recent months accentuates the downtrend experienced during the first half and brings year-to-date unit sales seven per cent below the corresponding year-earlier period.

According to the Farm and Industrial Equipment Institute, slack sales have also been reported for most other major machinery and equipment items.

Through October, unit sales of cornheads, balers, and mower conditioners were down 20, three and two per cent, respectively. Combine sales have also been sluggish during 1977—down five per cent during the January-October period.

The reduced sales have been accompanied by a build-up in inventories, prompting speculation that trade concessions may be in the offing as manufacturers and dealers strive to reduce burdensome inventories.

Nevertheless, current farm earnings prospects portend a continuation of this year's weekend demand for farm machinery extending well into

1978.

Purchases in recent months lag year-ago levels for most size categories of farm tractors. During the July-October period, unit sales of tractors with less than 50 horsepower were down six per cent from the corresponding 1976 period. Sales of tractors with 50 to 100 horsepower declined 11 percent, while those with 100 to 140 horsepower declined 21 percent.

A drop in sales of 24 per cent was recorded for tractors

with 140 or more horsepower, although much of the decline was due to the 38 per-cent drop in sales of four-wheeled drive tractors. In general, unit sales of the larger tractors are relatively more depressed than are the sales of the smaller tractors this year.

Sharply lower commodity prices and the subsequent decline in farm earnings no doubt explain the bulk of the weakened demand for farm machinery and equipment this year.

AL GALLOWAY

We Buy . . . Sell . . . Trade
USED TRACTORS

FARM MACHINERY, TRACTOR PARTS

We Also Specialize In A Good Selection Of

TRACTORS-COMBINES

CORNHEADS-TILLAGE TOOLS-PLANTERS-PICKERS

TRACTOR PARTS-REBUILT HEADS

YOU'LL FIND US AT THE FIRST
FARM NORTH OF ST. JOHNS
ON U.S. 27

AL GALLOWAY, INC.

St. Johns Phone (517) 224-4713 or 224-4300

Practice Tried and Tested Methods of

Soil Conservation Your Cash Income

from your farm depends
on the productivity of your soil

- Plant only the best in seeds
- Build soil with lime and fertilizers
- Rotate crops—harvest in time
- Work at Soil Conservation as an all year . . . every year project
- For your farm needs see us



FARMERS' CO-OP ELEVATOR

FOWLER **PHONE 593-2420**

OUR CONGRATULATIONS
TO THE
CLINTON COUNTY
SOIL CONSERVATION



Clarence Huffman,
Manager

CERTIFIED MECHANIC
ON DUTY

COMPLETE MAINTENANCE SERVICE
Tune-Ups, Brake Work, Wheel Balancing
Ignitions Service, Tires & Batteries

BORON OIL CO.
Call: 224-9978
101 S. US 27, St. Johns, Mich.

Tremendous Savings



Case crawler loader/backhoes

**SOIL CONSERVATION
MEANS GOOD FARMING**

**LET'S TALK
TRADE!**



case **WHITE MOTOR CORPORATION**

HOMELITE **NEW IDEA**
CHAIN SAWS

HOFFERBERT
SALES **PHONE 862-5300**

BANNISTER

Michigan ag director speaks on soil district

by B. Dale Ball, Director
Michigan Department of
Agriculture

The Michigan Department of Agriculture is responsible by law for providing administrative and program coordination to the state's 84 soil conservation districts. We are proud to be part of the soil and water conservation programs of Michigan.

Districts, which are governed by locally elected volunteer directors, are entities of state government responsible for conducting programs of soil and water conservation throughout the state.

Michigan's first soil conservation efforts began, on an organized basis, back in 1938. Each district has as its goal "to assist land owners so that each acre of land is used within its capability so as to produce an economic or social return on a sustained basis." In short, soil conservation

districts have been and are concerned with sound land use management.

Clinton County SCD has been very actively involved with the land use planning program of the County Planning Commission. In addition, it has presented land use planning information for agriculture and conducted discussions with numerous Farm Bureau groups in the county.

The district has conducted nine meetings in the past year to explain county soil maps and how they are used. Directors were instrumental in development of a public meeting dealing with minimum tillage and no-till concept crop planting, and have worked closely with development of the 208 Water Quality Program for non-profit pollution control planning.

Through combined efforts of Clinton County SCD and the other soil conservation districts, programs have been conducted to provide land-

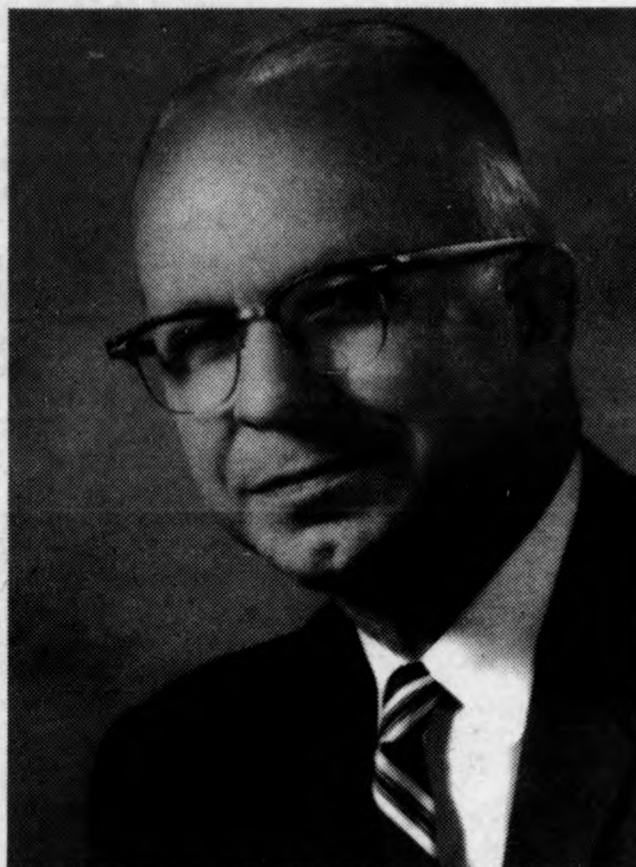

B. Dale Ball

user assistance to more than 66,000 individuals, commercial institutions and government agencies at no direct cost to the users.

More than 21,000 information requests were serviced. Districts participated in over 2,000 information meetings, designed to assist the general public in acquiring a better understanding of our land and related resources, their prudent use and management.

The planting of more than 10,000 acres of trees and shrubs on private and public land through district pro-

grams has contributed significantly to the state's ecology by controlling soil erosion, helping to maintain the quality of our lakes and streams, and protecting crops, building sites and livestock from winds. The plantings will also provide for future fiber and lumber and will establish and improve wildlife habitat.

Residents and cooperators of the Clinton Soil Conservation District can be justifiably proud of their part in what I have always considered to be the most important basic resource program in existence.

RADIATORS

Radiator Troubles?
Call 834-5043

Clean - Repair - Recore
Heater - Gas Tank - Radiator
"A Specialty - Not A Sideleine"

Wayne's Radiator Service
1227 N. Shepardsville Rd.

Congratulations
Soil Conservation
Century 21

Wind erosion is problem

Dwight Quisenberry
Conservation Agronomist
Soil Conservation Service
East Lansing, Michigan

Wind erosion damage is a recurring problem on wind erodible soils in Michigan. It is another source of sediment pollution. Fine particles of soil are removed from the soil surface and carried by wind. This can result in severe crop damage, soil loss, air pollution and undesirable soil deposits.

High winds can result in loss of top soil, loss of nutrients, deposits of soil and also crop damage to some of the more susceptible crops. Sugar beets are especially effected.

There are several wind erosion control practices that can provide protection against erosion. Rye or oat cover crops planted last fall, leaving last years crop residue on the surface over winter, reduced fall plowing, using no-till, plowing cross-wise to prevailing winds, strip cropping, and tree or shrub wind breaks can reduce erosion.

Michigan ranks fourth in the nation in total acreage of sandy soils, fifth in the nation for sandy cultivated lands, second in the nation for organic soils.

The potential is great for terrific wind erosion problems in Michigan.

A soil highly susceptible to wind erosion could lose up to four tons of soil per acre per hour with a wind of 30 miles per hour. With 30 mph winds for five hours a soil could lose 20 tons of soil.

CLINTON COUNTY FARM BUREAU

a voice for agriculture

PROGRAMS
LEGISLATIVE
EDUCATIONAL
COMMUNITY GROUP
ACTIVITIES
BLUE CROSS -
BLUE SHIELD
AVAILABLE

MEMBER SERVICES
PHONE: 224-3255

407 EAST GIBBS STREET ST. JOHNS, MICHIGAN

SOIL CONSERVATION SAVES YOU MONEY

Insure the Life of Your Moving Equipment with Quality . . .

ENGINE OILS AND LUBRICANTS

— We Deliver to Your Door —

Use the finest . . .

FUEL OIL — GASOLINE and DIESEL FUEL

We look forward to serving your spring farming needs. Just call us.

Ovid Oil Co.
108 N. Mill OVID 834-2828

REMEMBER THE SUPERIOR PRODUCT . . . CLAY!

WHO KNOWS how long a Drain using substitute materials will last? Get the "Xtra Quality" - "Permanent" Drainage Installation.

SPECIFY OUR CLAY DRAIN TILE at competitive Prices.

3" to 24" Diameter Perforated Drain Tile (16 holes per ft.)

1906-1978—72 years of Time-Proven Clay Products

GRAND LEDGE Clay Product COMPANY
GRAND LEDGE, MICHIGAN 48837
AREA CODE 517 627-2104

**Come on in
and join us!**



Paul Schueller

Charlie Halfmann

THE FARMERS FINANCIAL PARTNER FOR 113 YEARS YEARS

"a bank for all reasons"

**CLINTON NATIONAL
BANK AND TRUST CO.**



St. Johns, Michigan

MEMBER F.D.I.C.